

  
**राजस्थान**
  
**राजस्थान सरकार**



**सपना कुमारी**  
**Sapna Kumari**  
**जन्म तिथि/DOB: 20/12/1983**  
**लिंग/ FEMALE**  
**Mobile No: 9654699563**

**96542 9542 6282**  
**VID : 9188 0988 5375 4383**



मेरा आधार, मेरी पहचान



  
**राजस्थान**
  
**राजस्थान सरकार**

**सपना कुमारी**  
**Sapna Kumari**  
**जन्म तिथि/DOB: 20/12/1983**  
**लिंग/ FEMALE**  
**Mobile No: 9654699563**





**96542 9542 6282**  
**VID : 9188 0988 5375 4383**













# STAR HOSPITAL

(A unit of Magadh Nursing Home)

An ISO 9001:2015 Certified Hospital

Between East of Alok Petrol Pump &  
West of Mahindra Show Room in  
Bypass Furlane, Fatuha Road,  
Bari Pahari, Patna  
Ph.: 9431046838, 9334269730, 7488893768

Sapna Kumari  
38yr R

Ht 60kg Yo  
Ht 149 cm  
Pulse 27.0

Came for annual health check up  
Pb 100/70mm Hg 90/w  
Sb 99%

Palp  
Cvs /w/lt  
RA SLL  
Liver /MAs  
Spleen /MAs  
Chen /MAs

Echocardiography - within normal limit  
ECG - Normal

Blood investigation within normal limit

Vision Far (R 6/36 Near (R M-6  
L 6/24 L M-6) Color - Normal

USG of W/A - Normal findings

Chest X Ray - within normal limit

ENT - Both tympanic membrane intact, no hearing deficit

Dietetician Consult - take less fat  
& use more fruits



Signature



# STAR HOSPITAL

(A unit of Magadh Nursing Home)

An ISO 9001:2015 Certified Hospital

Between East of Alok Petrol Pump &  
West of Mahindra Show Room in  
Bypass Fourlane, Fatuha Road,  
Bari Pahari, Patna  
Ph.: 9431046838, 9334269730, 7488893768

Sapna Kumari  
38 yr F

22/3/24

do come for annual health check up.

HT - 149cm

WT - 60kg

BMI - 27.0

Pulse - 90/min

BP - 100/70 mmHg

SpO<sub>2</sub> - 99%

chest / WAD

MH - m cycle  $\frac{3-4}{20 \pm 2}$  day

She is on anti-thyroid medicine

gall bladder / nil

Other P<sub>2</sub> to froth LSES 20

since 4 yr  
L-child 4 yr old  
NOT ligated

PIA - Abdomen soft  
liver  
spleen / WAD

PIE - vulva  
vagina / normal.

Pratyakshi Misra  
22/3/24









# STAR HOSPITAL

(A unit of Magadh Nursing Home)

An ISO 9001:2015 Certified Hospital

Between East of Alok Petrol Pump &  
West of Mahindra Show Room in  
Bypass Fourlane, Fatuha Road,  
Bari Pahari, Patna  
Ph.: 9431046838, 9334269730, 7488893768

Collection Date/Time : 22/03/2024/ 9:10:51 AM

Bill No : 232414133

Patient's Name : SAPNA KUMARI

Referred By : Dr. Self

Reporting Date/Time 22/03/2024/ 5:03:46 PM

Uhid/Lab ID : 23241874 /

Age / Sex : 38 Years/Female

Bed No : //

## HAEMATOLOGY EXAMINATION

Investigation Name	Result	Reference Range
HGB	12.10 gm/dl	12 — 15
R.B.C	4.35 million/Cu mm	3.5 — 5.5
H.C.T	37.50 %	36 — 50
M.C.V	85.20 fl	73 — 91
M.C.H	27.30 pg	27 — 32
M.C.H.C	32.40 g/dL	31.5 — 34.5
PLATELET COUNT	<b>1.45 Lakh's/Cu. mm</b>	1.50 — 4.50
W.B.C	10300 /cu mm	4000 — 11000
<b>DIFFERENTIAL COUNT</b>		
NEUTROPHILS	<b>78 %</b>	40 — 70
LYMPHOCYTES	<b>17 %</b>	20 — 40
EOSINOPHILS	02 %	01 — 06
MONOCYTES	03 %	02 — 10
BASOPHILS	00 %	00 — 02



LAB TECHNICIAN

Dr. T.K. Chakraverty  
M.B.B.S. M.D.  
(Microbiology)  
Reg. No.-35997/06

PATHOLOGIST



# STAR HOSPITAL

(A unit of Magadh Nursing Home)  
An ISO 9001:2015 Certified Hospital

Between East of Alok Petrol Pump &  
West of Mahindra Show Room in  
Bypass Fourlane, Fatuha Road,  
Bari Pahari, Patna  
Ph.: 9431046838, 9334269730, 7488893768

Collection Date/Time : 22/03/2024/ 9:10:51 AM  
Bill No : 232414133  
Patient's Name : SAPNA KUMARI  
Referred By : Dr. Self

Reporting Date/Time 22/03/2024/ 5:03:45 PM  
Uhid/Lab ID : 23241874 /  
Age / Sex : 38 Years/Female  
Bed No : //

### BIO-CHEMISTRY EXAMINATION

Investigation Name	Result	Reference Range
BLOOD SUGAR FASTING	74.0 mg/dl	70 — 110
BLOOD SUGAR PP	80.0 mg/dl	70 — 140
GAMMA-GT	36.0 U/Lt	9 — 52 (Male:<55 (Female:<38

### KIDNEY FUNCTION TEST

BLOOD UREA	19.0 mg/dl	5.0 — 40.0
SERUM CREATININE	0.81 mg/dl	0.6 — 1.4
SERUM URIC ACID	4.89 mg/dl	2.5 — 6.0
BUN	8.87 mg/dl	7.5 — 23.0

### LIPID PROFILE

TOTAL CHOLESTEROL	206.0 mg/dl	140 — 200
TRIGLYCRIDE	172.0 mg/dl	30 — 160
HDL CHOLESTEROL	52.0 mg/dl	35 — 90
VLDL CHOLESTEROL	34.4 mg/dl	06 — 32
LDL CHOLESTEROL	119.6 mg/dl	85 — 130
LDL /HDL RATIO	2.3	1.5 — 3.0
TC / HDL	3.96	

< 3.0 - Low Risk  
3.0 - 5.0 Avg. Risk  
> 5.0 High Risk





# STAR HOSPITAL

(A unit of Magadh Nursing Home)

An ISO 9001:2015 Certified Hospital

Between East of Alok Petrol Pump &  
West of Mahindra Show Room in  
Bypass Fourlane, Fatuha Road,  
Bari Pahari, Patna  
Ph.: 9431046838, 9334269730, 7488893768

Collection Date/Time : 22/03/2024/ 9:10:51 AM

Bill No : 232414133

Patient's Name : SAPNA KUMARI

Referred By : Dr. Self

Reporting Date/Time 22/03/2024/ 5:03:47 PM

Uhid/Lab ID : 23241874 /

Age / Sex : 38 Years/Female

Bed No : //

## HAEMATOLOGY EXAMINATION

Investigation Name	Result	Reference Range
GLYCOCYLATED HAEMOGLOBIN (HbA1c)	4.69 %	Normal < 8.0 % Good Control : 8.0 - 9.0 % Fair Control : 9.0 - 10.0 % Poor Control : > 10.0 %

### INTERPRETATION :

HbA1c is an indicator of glycaemic control .HbA1c has been thought to represent average glycaemia over the past 6-8 wks.A pt. in stable control will have 50 % of their HbA1c formed in the month before sampling, 25 % is in the month before that & the remaining 25 % in the month 2-4.LEVEL OF HbA1c : < 5.3 % :- may represent an acute & chronic possibility for severe hypoglycaemia events < 5.4-5.7 % :-Represents a very good level of diabetic control (caution should be used to avoid hypoglycaemia).5.8-7.2 % :- Represents a good level of diabetes control (continue to monitor frequently and strive for a reduction of HbA1c level to between 5.8 - 7.0 ) .- 8.0 % : - Represents a fair level of diabetes control( Suggest physician//patient / evaluation to determine where improvement can be made. >8.0 % :- Represents a sub-optimal level of diabetic control.(This level represents a significant increase in the risk for developing possible chronic complications).Effective intervention is strongly suggested, along with specific diagnostic tests.



LAB TECHNICIAN

Dr. T.K. Chakraverti  
M.B.B.S. M.D.  
(Microbiology)  
Reg. No.-35997/06

PATHOLOGIST



**STAR HOSPITAL**  
(A unit of Magadh Nursing Home)  
An ISO 9001:2015 Certified Hospital

Between East of Alok Petrol Pump &  
West of Mahindra Show Room in  
Bypass Fourlane, Fatuha Road,  
Bari Pahari, Patna  
Ph.: 9431046838, 9334269730, 7488893768

Collection Date/Time : 22/03/2024/ 9:10:51 AM  
Bill No : 232414133  
Patient's Name : SAPNA KUMARI  
Referred By : Dr. Self

Reporting Date/Time 22/03/2024/ 5:03:46 PM  
Uhid/Lab ID : 23241874 /  
Age / Sex : 38 Years/Female  
Bed No : //

Quality Control : by Human Chemistry Control (BIO-RAD,U.S.A)

URINE SUGAR Nil

**HAEMATOLOGY EXAMINATION**

**BLOOD GROUP**

ABO GROUP

"A"

RH TYPE

POSITIVE

ESR

17.0 mm/hr

0 — 15



LAB TECHNICIAN

Dr. T.K. Chakraverti  
M.B.B.S. M.D.  
(Microbiology)  
Reg. No.-35997/06

PATHOLOGIST





# STAR HOSPITAL

(A unit of Magadh Nursing Home)  
An ISO 9001:2015 Certified Hospital

Between East of Alok Petrol Pump &  
West of Mahindra Show Room in  
Bypass Fourlane, Fatuha Road,  
Bari Pahari, Patna  
Ph.: 9431046838, 9334269730, 7488893768

Collection Date/Time : 22/03/2024/ 9:10:51 AM  
Bill No : 232414133  
Patient's Name : SAPNA KUMARI  
Referred By : Dr. Self

Reporting Date/Time 22/03/2024/ 5:03:46 PM  
Uhid/Lab ID : 23241874 /  
Age / Sex : 38 Years/Female  
Bed No : //

## BIO-CHEMISTRY EXAMINATION

Investigation Name	Result	Reference Range
<b>LIVER FUNCTION TEST</b>		
<b>SERUM BILIRUBIN</b>		
TOTAL	0.62 mg/dl	0.3 — 1.0
DIRECT	0.21 mg/dl	0.1 — 0.3
INDIRECT	0.41 mg/dl	0.2 — 0.7
SGPT	20.0 Iu/LT	05 — 40
SGOT	23.0 U/Lt	05 — 40
SERUM ALKALINE PHOSPHATASE	86.0 U/Lt	Adult :- 39 - 137 U/L New born : 95 - 368 U/L ( <14 yrs ) :- 58 - 460 IU/L
<b>SERUM PROTEIN</b>		
PROTEIN	6.80 gm/dl	6.0 — 8.0
ALBUMIN	3.17 gm/dl	3.7 — 5.3
GLOBULIN	3.63 gm/dl	2.3 — 3.6
A : G RATIO	0.87	1.0 — 2.3



LAB TECHNICIAN

Dr. T.K. Chakraverty  
M.B.B.S. M.D.  
(Microbiology)  
Reg. No.-35997/06

PATHOLOGIST



# STAR HOSPITAL

(A unit of Magadh Nursing Home)  
An ISO 9001:2015 Certified Hospital

Between East of Alok Petrol Pump &  
West of Mahindra Show Room in  
Bypass Fourlane, Fatuha Road,  
Bari Pahari, Patna  
Ph.: 9431046838, 9334269730, 7488893768

Collection Date/Time : 22/03/2024/ 9:10:51 AM  
Bill No : 232414133  
Patient's Name : SAPNA KUMARI  
Referred By : Dr. Self

Reporting Date/Time: 22/03/2024/ 5:03:47 PM  
Uhid/Lab ID : 23241874 /  
Age / Sex : 38 Years/Female  
Bed No : //

### IMMUNOLOGY EXAMINATION

Investigation Name	Result	Reference Range
--------------------	--------	-----------------

#### THYROID PROFILE

T3	0.89 ng/ml	0.52 - 1.90 ng/ml.
T4	9.26 µg/dL	M- 4.4 - 10.8 µg/dL. F - 4.8 - 11.6 µg/dL.
TSH	2.708 µIU/ml	0.30 - 6.02 µIU/ml.

Method :- Enhanced Pulse Chemiluminescence Assay by Lumax

Quality Control :- by appropriate lyphochek Immunoassay Plus Control(BIO-RAD,U.S.A).

The guidelines for pregnancy related reference ranges for T3,T4 & TSH :-

Levels in Pregnancy	Total T3 (ng/ml)	Total T4 (µg/dL)	TSH (µIU/ml)
1 <sup>st</sup> Trimester	0.52 - 1.90	6.6 - 12.4	0.1 - 2.5
2 <sup>nd</sup> Trimester	0.52 - 1.90	6.6 - 15.5	0.2 - 3.0
3 <sup>rd</sup> Trimester	0.52 - 1.90	6.6-15.5	0.3 - 3.0

The guidelines for age related reference ranges of T3,T4 & TSH :-

AGE	TOTAL T3 (ng/ml)	TOTAL T4 (µg/dL)	TSH (µIU/ml)
Premature Infants			0.8 - 5.2
CORD BLOOD	0.4 - 1.3	6.0 - 13.1	1.0 - 17.4
1 - 2 days	0.8 - 2.6	10.7 - 25.8	1.0 - 17.4
3 - 30 days	0.7 - 2.0	7.8 - 19.7	1.7 - 9.1
1 - 12 Months	1.0 - 2.3	5.4 - 13.8	0.8 - 9.1
1 - 7 years	1.2 - 2.0	5.3 - 12.3	0.8 - 8.2
7 - 13 years	1.1 - 2.0	6.0 - 11.1	0.7 - 7.0
13 - 18 years	1.0 - 1.8	4.9 - 10.7	0.7 - 5.7



LAB TECHNICIAN

Dr. T.K. Chakraverti.  
M.B.B.S. M.D.  
(Microbiology)  
Reg. No.-35997/06

PATHOLOGIST



# STAR HOSPITAL

(A unit of Magadh Nursing Home)  
An ISO 9001:2015 Certified Hospital

Between East of Alok Petrol Pump &  
West of Mahindra Show Room in  
Bypass Fourlane, Fatuha Road,  
Bari Pahari, Patna  
Ph.: 9431046838, 9334269730, 7488893768

Collection Date/Time : 22/03/2024/ 9:10:51 AM  
Bill No : 232414133  
Patient's Name : SAPNA KUMARI  
Referred By : Dr. Self

Reporting Date/Time 22/03/2024/ 5:03:47 PM  
Uhid/Lab ID : 23241874 /  
Age / Sex : 38 Years/Female  
Bed No : //

## CLINICAL PATHOLOGY EXAMINATION

### REPORT ON THE EXAMINATION OF URINE

#### PHYSICAL EXAMINATION

Volume	30 ml
Colour	Straw
Appearance	Clear
Sediments	Nil

#### CHEMICAL EXAMINATION

Specific Gravity	1.010
PH	6.0
SUGAR	Nil
ALBUMIN	Nil

#### MICROSCOPIC EXAMINATION

Erythrocytes / RBC	Nil /hpf
Pus Cells	1-2 /hpf
Epithelial Cells	A FEW /hpf
Casts	Nil
Crystals	Nil
YEAST CELLS	Absent
MICRO-ORGANISM	Absent
Others	Nil

--\$ End of Report \$:-



LAB TECHNICIAN

Dr. T.K. Chakravarti  
M.B.B.S. M.D.  
(Microbiology)  
Reg. No.-35997/06

PATHOLOGIST



# STAR HOSPITAL

(A unit of Magadh Nursing Home)  
An ISO 9001:2015 Certified Hospital

Between East of Alok Petrol Pump &  
West of Mahindra Show Room in  
Bypass Fourlane, Fatuha Road,  
Bari Pahari, Patna  
Ph.: 9431046838, 9334269730, 7488893768

Collection Date/Time: 22/03/2024/9:11:37 AM

Bill No : 232414133

Patient's Name : Sapna Kumari

Referred By : Dr. Self

Reporting Date/Time: 22/03/2024/5:06:23 PM

Uhid/Lab ID : 23241874/

Age / Sex : 38Years/Female

Bed No : //

## HAEMATOLOGY EXAMINATION

Investigation Name	Result	Reference Range
--------------------	--------	-----------------

\* PERIPHERAL BLOOD PICTURE, WHOLE BLOOD  
Microscopy

RBCs are predominantly normocytic normochromic. No nucleated cell is noted.

Anisocytosis + Poikilocytosis +

Reticulocyte count is normal, indicating normal bone marrow response.

WBC: Normal in count and morphology. No immature cell is noted.

IMPRESSION: Normal Study.

-\$ End of Report \$:-



LAB TECHNICIAN

Dr. T.K. Chakraverti  
M.B.B.S. M.D.  
(Microbiology)  
Reg. No.-35997/06

PATHOLOGIST  
DR. T. K. CHAKARVERTI  
MBBS, MD(MICRO)



22-03-2024 09:32:48 AM

ID: 0

sapna kumari

Male 38Y ears

cm kg / mmHg

Room No. . .

HR	: 73	bpm
P	: 99	ms
PR	: 161	ms
QRS	: 79	ms
QT/QTc	: 365/404	ms
P/QRS/T	: 28/79/31	°
RV5/SV1	: 0.682/0.672	mV

Diagnosis Information:

Sinus Rhythm

\*\*\*Normal ECG\*\*\*

Report Confirmed by:

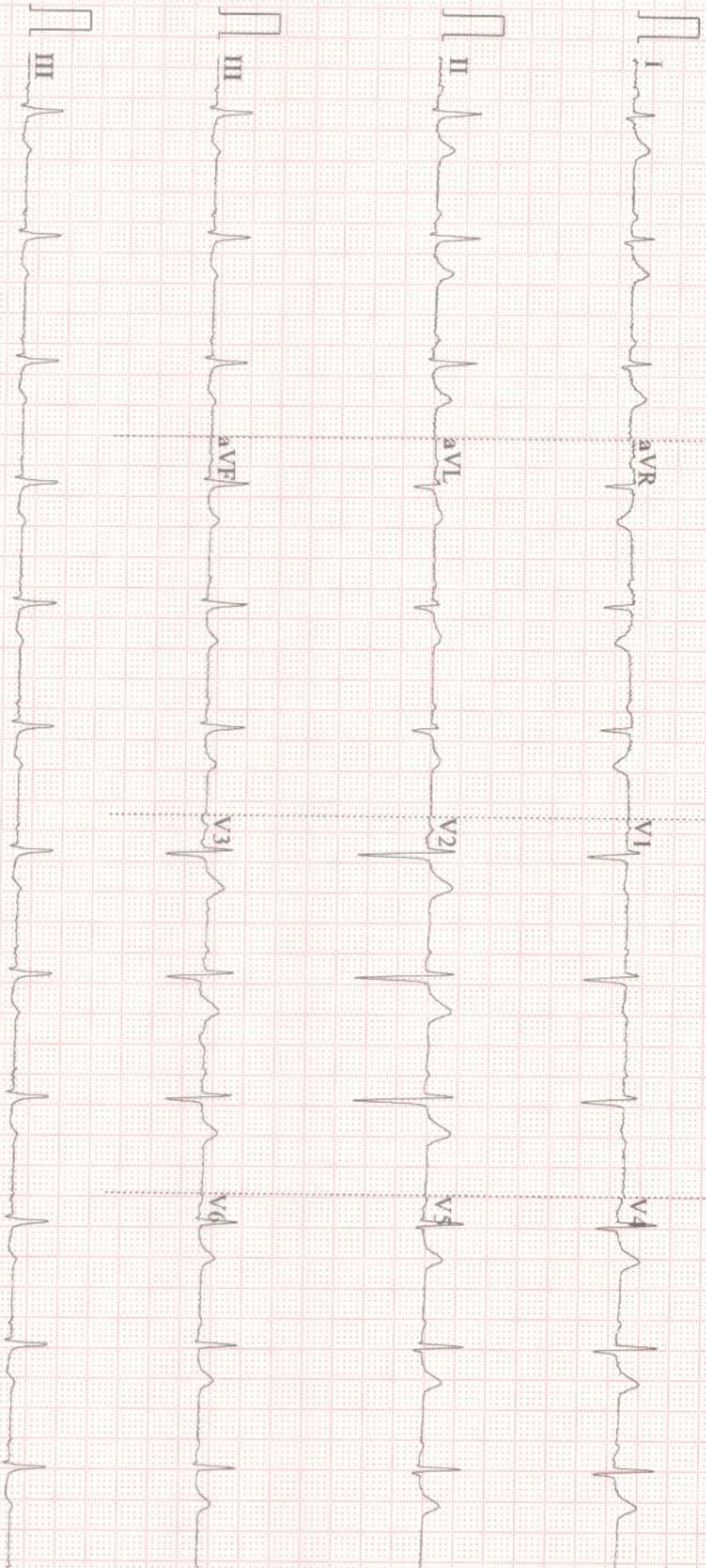





# STAR HOSPITAL

(A unit of Magadh Nursing Home)

An ISO 9001:2015 Certified Hospital

Between East of Alok Petrol Pump &  
West of Mahindra Show Room in  
Bypass Fourlane, Fatuha Road,  
Bari Pahari, Patna  
Ph.: 9431046838, 9334269730, 7488893768

March 22, 2024

No: 03.

Mrs. Sapna Kumari. 38/F.

Refd. by Star Hospital.

## U. S. G. of Whole Abdomen

**LIVER:** Normal in shape, size and echotexture. Intra hepatic ducts and vessels are of normal caliber. Right lobe measures 123 mm and left lobe measures 72 mm in cranio caudal length.

**GALL BLADDER:** Normal in shape and size. Lumen is echofree. Wall thickness is normal.

**C.B.D. & PORTAL VEIN:** No abnormality seen. CBD measures 3.1 mm and PV 8.2 mm in caliber.

**PANCREAS:** Normal in shape, size and echotexture.

**BOTH KIDNEYS:** Right kidney measures 81 mm x 40 mm. Left kidney measures 85 mm x 43 mm. No mass, cyst or calculus. P C S Not Dilated. No Hydronephrosis. The C M D is maintained.

**SPLEEN:** Normal in shape, size and echopattern. Size measures 84 x 35 mm. SV - Normal.

**URINARY BLADDER:** Echofree and no abnormality seen. UB wall is of normal thickness. Pre void urine volume 340 ml and the post void residual urine 12 ml (insignificant)

**UTERUS:** Normal in shape, size and echotexture. Endometrial lining is central and normal thickness. Endometrial canal is empty. Uterus measures 76 x 39 mm. Cervix appears normal.

**BOTH OVARIES:** Normal in shape, size and echotexture. No mass or cyst seen. Right ovary size measures 30 x 17 mm and Left ovary size measures 31 x 16 mm.

**OTHER:** POD (Culde sac) is free from any collection. No evidence of ascites. No basal pleural effusion. No enlarged lymph nodes. No mass, lump or abscess in iliac scan.

**OPINION:** Normal study of Liver, Gall bladder, CBD, PV, Pancreas, Kidneys, Spleen, Urinary bladder, Uterus and Both ovaries.

*Mh*  
Consultant Sonologist





# STAR HOSPITAL

(A unit of Magadh Nursing Home)

An ISO 9001:2015 Certified Hospital

Between East of Alok Petrol Pump &  
West of Mahindra Show Room in  
Bypass Fourlane, Fatuha Road,  
Bari Pahari, Patna  
Ph.: 9431046838, 9334269730, 7488893768

## ECHOCARDIOGRAPHY & COLOR DOPPLER REPORT

Patient's Name : Mrs. SAPNA KUMARI

Age/Sex : 38Yrs /F

Date 22/03/24

### ECHOCARDIOGRAPHIC

### 2D & M MODE ECHOCARDIOGRAPHY

#### Left ventricle

EDD:	42	mm (20 - 28 mm / m <sup>2</sup> )	ESD:	27	mm (13 - 21 mm / m <sup>2</sup> )
IVS :	09	mm (9-11 mm)	PW:	09	mm (6 -11 mm )
Ejection fraction:	66% (70 ± 8%)		FS:	35	%( 34 - 44 %)
IVS:	Intact		LV clot	Absent	

Left atrium/ Aorta 35/28mm

Right ventricle Normal

Right atrium Normal

Pericardium Normal with no pericardial effusion

#### 2D:

Normal LA/LV size and normally contracting left ventricle.  
No LVH, No RWMA

#### Mitral valve

AML/ PML: Normal

Tricuspid valve Normal

Aortic valve Normal

Pulmonary valve Normal

#### Continuous & Pulse Wave Doppler study

Valve	Velocity (m/sec)			Gradient (mmHg)			Valve area (PHT Method)	Regurg.
	Peak	Mean	EDV	Peak	Mean	EDG		
Mitral	E=1.0 A=0.6			4.0	1.6		4.6	Nil
Tricuspid	E=0.6 A=0.4			1.2	0.4			Nil
Aortic	1.2			5.6	1.6			Nil
Pulmonary	0.9			3.4	1.3			Nil



# STAR HOSPITAL

(A unit of Magadh Nursing Home)

An ISO 9001:2015 Certified Hospital

Between East of Alok Petrol Pump &  
West of Mahindra Show Room in  
Bypass Fourlane, Fatuha Road,  
Bari Pahari, Patna  
Ph.: 9431046838, 9334269730, 7488893768

## Colour Flow Imaging

No TR , No PR/ AR/ MR

No Shunt Flow

### COMMENTS:

- ◆ Normal all chamber size.
- ◆ Normal LV/RV filling pressure
- ◆ Normal contracting LAD, RCA & LCx regions
- ◆ Normal LV diastolic function
- ◆ No LVH,
- ◆ Normal Diastolic Flow (E/A-1.30 , E/e'-7)
- ◆ LVEF = 66%
- ◆ No PAH, No RWMA
- ◆ All cardiac valves are normal
- ◆ No MS /TS/AS/ PS /AR/PR
- ◆ No clot / vegetation / pericardial effusion.

### IMPRESSION:

**Normal LA & LV CAVITY**

**Normal LV & RV systolic function**

**Normal Diastolic flow (E/A-1.3 , E/e'-7)**

**No RWMA, LVEF – 66%**

SIGNATURE  
DR. RANJEET KUMAR  
(CONSULTANT CARDIOLOGY)  
MBBS, PGDCC, CCEBDM  
EX-Senior Registrar, RTIICS, KOLKATA





# STAR HOSPITAL

(A unit of Magadh Nursing Home)

An ISO 9001:2015 Certified Hospital

Between East of Alok Petrol Pump &  
West of Mahindra Show Room in  
Bypass Fourlane, Fatuha Road,  
Bari Pahari, Patna  
Ph.: 9431046838, 9334269730, 7488893768

MRS. SAPNA KUMARI 38 YRS /F.  
Refd. by Star Hospital.

22 MARCH, 2024.

X-Ray Chest PA View:-

The lung fields are clear.  
Both C P angles are clear.  
The heart is normal.

