

324



ভারত সরকার

Government of India



আধার

Issue Date: 26/01/2013



প্রসেনজিত ঘোষ

Prasenjit Ghosh

জন্মতারিখ / DOB: 13/07/1991

পুরুষ / MALE



2610 9634 9631



8610 9634 9631

realme 10 Pro 5G  
2024.02.24 10:50

मेरा आधार, मेरी पहचान

*Prasenjit Ghosh*  
24/02/2024

*DR. S. BH. TACHARYA*  
MBBS (Hons.), PhD SCHOLAR  
DIP. CARDIOLOGY, DIP. DIABETOLOGY  
CCRD, GOLD MEDALIST



## ECG REPORT

PATIENT NAME: PRASENJIT GHOSH

AGE: 32 YRS SEX: M

REFERRED BY DR: MEDIWHEEL

DATE: 24/02/2024

Within the normal limit.

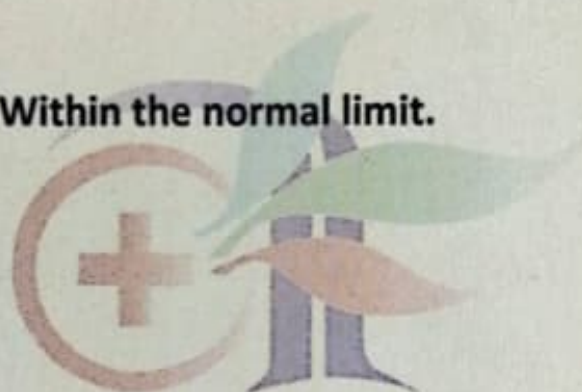

DR. S. BHATTACHARYYA.  
MBBS(HONS),MD,PhD SCHOLAR  
DIP.CARDIOLOGY,DIP.DIABETOLOGY  
CCRD,GOLD MEDALIST



ISO 9001 : 2015 Certified Diagnostic Centre  
External Quality Assurance Scheme by CMC, VELLORE

**24**  
HRS.  
**SERVICE**

Facility Available : • Ultrasonography with colour doppler • Echocardiography  
• 24 Hours Digital X-Ray • Fully Computerised Pathology Lab • 24 Hours Digital ECG • 24 Hours  
Digital Holter Monitoring • Digital OPG (Dental X-Ray) • Computerised Tread Mill Stress Test  
Pulmonary Function Test/Spirometri • EMG/NCV • BERA, VEP, SSEP, SSR Test • EEG  
24 Hrs Home Call facility available for all Digital X-Ray, E.C.G. & Blood Collection



THE AARR G/A HEALTH CARE CENTER  
 B.S. ROAD NAITUN BAZAR, COOCH BEHAR  
 8961/Prasenjit Ghosh 32Yrs/Male Kgs/ Cms BP: \_\_\_/\_\_\_ mmHg HR: 65 bpm  
 Ref.: MEDWHEEL Test Date: 24-Feb-2024(14:17:34) Noch: 50Hz 0.05Hz - 100Hz 10mm/mV 25mm/Sec



PR Interval: 128 ms  
 QRS Duration: 90 ms  
 QT/QTc: 370/387ms  
 P-QRS-T Axis: 44 - 68 - 53 (Deg)

PR, T Axis

P Axis 44°  
 R Axis 68°  
 T Axis 53°

En Median

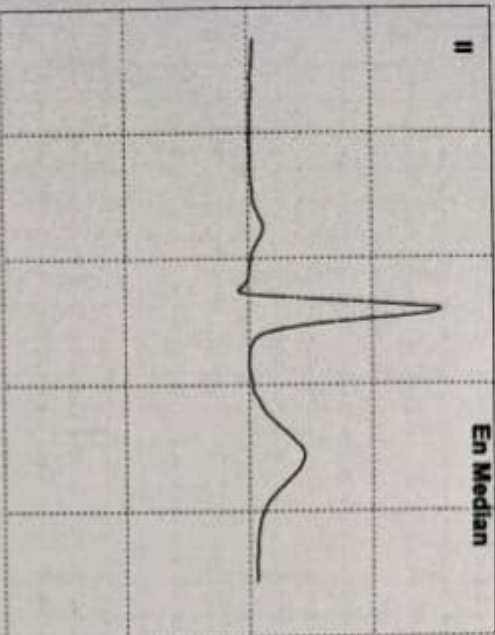

Median Parameters

Parameters	En Median	Maxima Values	Lead
R Amp(µV)	1189	1285	Lead V6
P Amp(µV)	094	094	Lead II
T Amp(µV)	347	347	Lead II
Q Amp(µV)	-051	-063	Lead V6
S Amp(µV)	082	-1287	Lead V2
ST Elev(mm)	0.1	0.4	Lead V2
ST Dep(mm)	—	-0.3	Lead V4
STs(mV/Sec)	00	02	Lead V3
QR Time(ms)	28	42	Lead V1

Common Parameters

Median Index(%)	55
PR Int(ms)	128
QRS Width(ms)	90
QTc Int(ms)	387
RR Mean(ms)	914
HeartRate(bpm)	65
PWidth(ms)	118

Medians



Prasenjit Ghosh

24/02/24





THE AAROGYA HEALTH CARE CENTER  
B. S. ROAD NATUN BAZAR, COOCH BEHAR

8961/Prasenjit Ghosh 32Yrs/Male Kgs/ Cms BP: \_\_\_/\_\_\_ mmHg  
Ref.: MEDWHEEL Test Date: 24-Feb-2024(14:17:34) Noch: 50Hz 0.05Hz - 100Hz 10mm/mV 25mm/Sec HR: 65 bpm



PR Interval: 128 ms  
QRS Duration: 90 ms  
QT/QTc: 370/387ms  
P-QRS-T Axis: 44 - 68 - 53 (Deg)

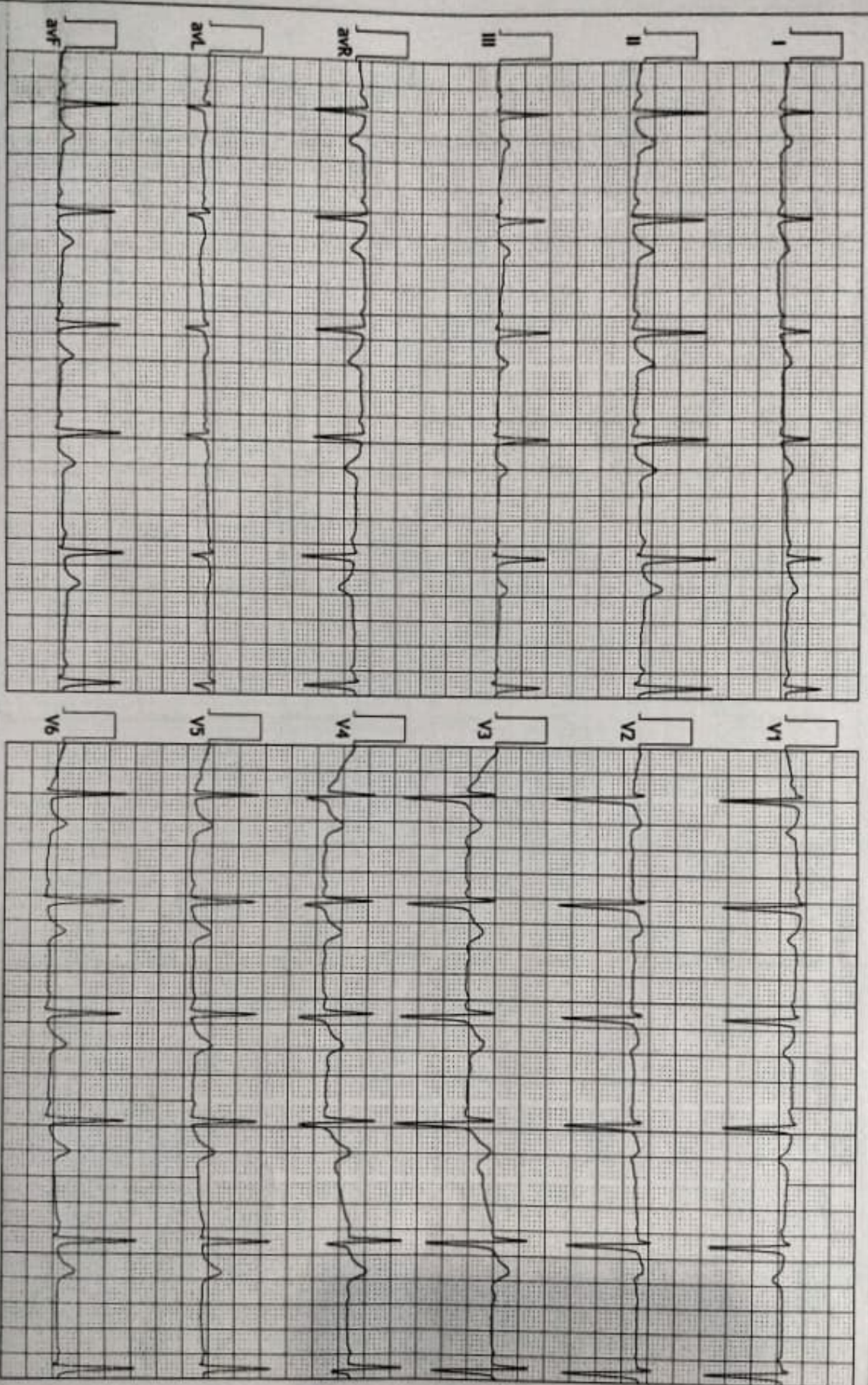

Prasenjit Ghosh  
24/02/24



THE AAROGYA HEALTH CARE CENTER  
B.S. ROAD NATUN BAZAR, COOCH BEHAR  
8961/Prasenjit Ghosh 32Yrs/Male

Kgs/ Cms BP: \_\_\_/\_\_\_ mmHg  
Noch: 50Hz - 100Hz 10mm/mV 25mm/Sec

HR: 65 bpm



PR Interval: 128 ms  
QRS Duration: 90 ms  
QT/QTc: 370/387ms  
P-QRS-T Axis: 44 - 68 - 53 (Deg)

RMS

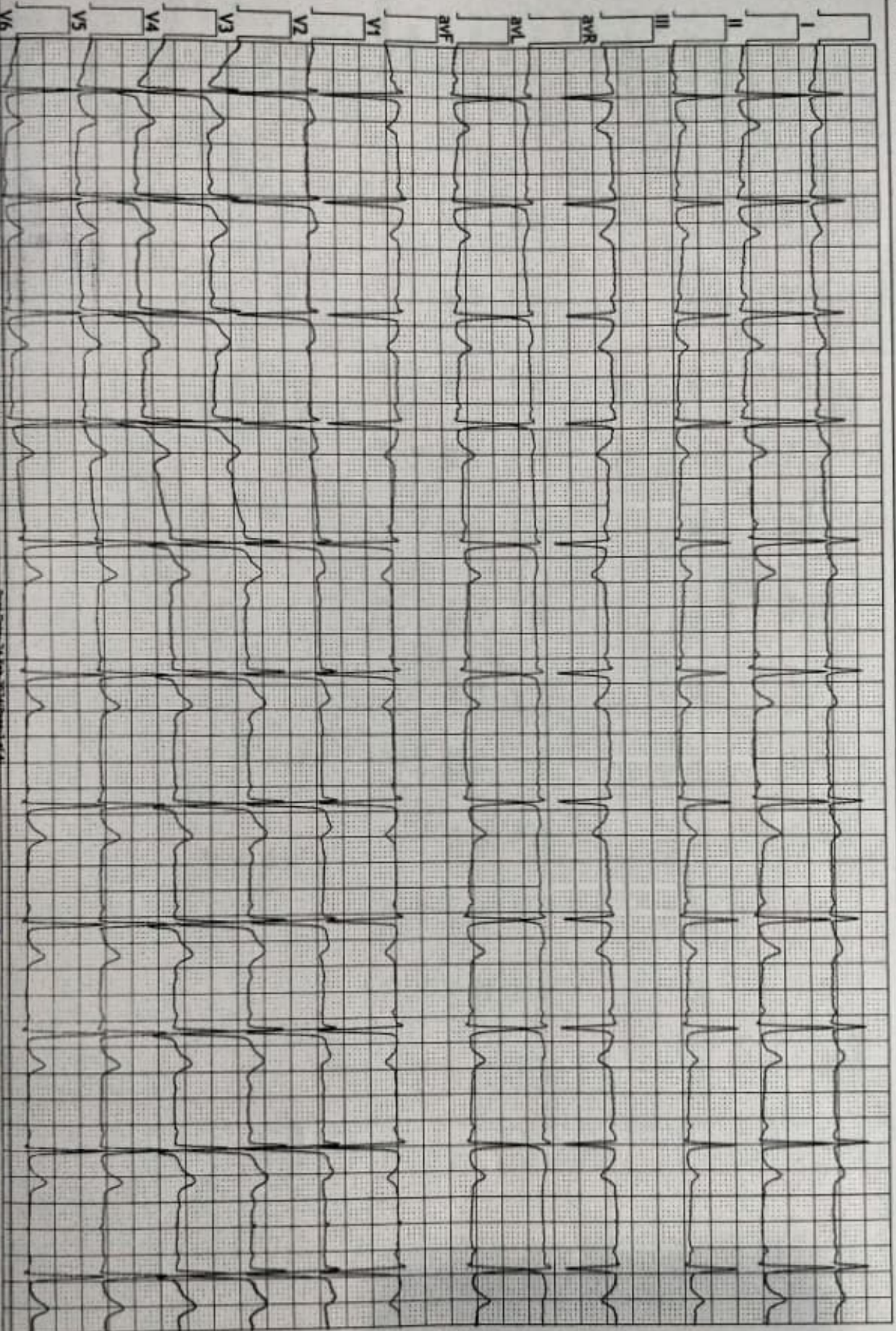

HR: 65 bpm

Prasenjit Ghosh

**THE AAROGYA HEALTH CARE CENTER**  
**B.S.ROAD NATUN BAZAR, COOCH BEHAR**  
 8961/Prasenjit Ghosh 32Yrs/Male

Kgs/ Cms BP: \_\_\_/\_\_\_ mmHg  
 HR: 65 bpm  
 Notch: 50Hz 0.05Hz - 100Hz 10mm/mV 25mm/Sec



PR Interval: 128 ms  
 QRS Duration: 90 ms  
 QT/QTc: 370/387ms  
 P-QRS-T Axis: 44 - 68 - 53 (Deg)



Parameters	I	II	III	avR	avL	avF	V1	V2	V3	V4	V5	V6
P+ Amp (µV)	61	94	...	...	...	68	...	...	...	...	...	...
P- Amp (µV)	...	...	...	...	...	...	...	...	...	...	...	...
Q Amp (µV)		-66	-67	...	...	-65	...	...	...	...	...	-77
R Amp (µV)	521	1218	839		74	1027	121	251	614	692	1082	1280
S Amp (µV)				-862	-293		-1295	-1287	-1216	-437		
R' Amp (µV)												
S' Amp (µV)												
R/Amp (µV)												
T+ Amp (µV)	180	347	172	...	...	258	...	103	238	263	307	285
T- Amp (µV)	...	...	...	-264	...	...	-173	...	...	...	...	...
J Amp (µV)		23	21	-13	-11	22	13	-17	-98	-92	-25	-8
QTC (ms)	389	387	289	385	...	379	370	224	377	385	389	387
T Morph	1	1	1	1	0	1	-1	1	1	1	1	1
Delta Wave	0	0	0	0	0	0	0	1	1	0	0	0

Intervals	Durations	Axis
RR (ms)	914	P (°) 44
PR (ms)	128	QRS (°) 68
QT (ms)	370	T (°) 53
QTc (ms)	387	

Rosemary C. Wood





## TREAD MILL STRESS TEST

PATIENT NAME: PRASENJIT GHOSH

AGE: 32YRS SEX: M

REFERRED BY DR: MEDIWHEEL

DATE: 24/02/2024

- The patient exercised according to BRUCE for 11:24, achieving a work level of Max METS: 12.8. Resting heart rate initially 84 bpm, rose to a max. heart rate of 194 bpm which represents 103% of maximum age predicted heart rate. Resting blood pressure 136/88 mmhg, rose to a maximum blood pressure of 140/92. The stress test was stopped due to Test Complete.
- No significant ST depression has been found in any stages.
- Therefore the stress test seems to be **Negative** for provocative ischemia.

DR. S. BHATTACHARYYA.  
MBBS(HONS),MD,PHD SCHOLAR  
DIP.CARDIOLOGY,DIP.DIABETOLOGY  
CCRD,GOLD MEDALIST



ISO 9001 : 2015 Certified Diagnostic Centre  
External Quality Assurance Scheme by CMC, VELLORE

**24**  
HRS.  
SERVICE

Facility Available : ● Ultrasonography with colour doppler ● Echocardiography  
● 24 Hours Digital X-Ray ● Fully Computerised Pathology Lab ● 24 Hours Digital ECG ● 24 Hours Digital Holter Monitoring ● Digital OPG (Dental X-Ray) ● Computerised Tread Mill Stress Test  
Pulmonary Function Test/Spirometri ● EMG/NCV ● BERA, VEP, SSEP, SSR Test ● EEG  
24 Hrs Home Call facility available for all Digital X-Ray, E.C.G. & Blood Collection

**THE AAROGYA HEALTHCARE CENTRE**

**Summary**

**B.S. ROAD, COOCH BEHAR**

1102/PRASENJIT GHOSH 32 Yrs/Male 51 Kg/162 Cms

Date: 24-Feb-2024 12:34:32 PM

Ref. By : MED/WHEEL

Protocol : BRUCE

Objective :



Stage	StageTime (Min:Sec)	PhaseTime (Min:Sec)	Speed (mph)	Grade (%)	METS	H.R. (bpm)	B.P. (mmHg)	R.P.P. x100	PVC	Comments
Supine					1.0	84	136/88	114	-	
Standing					1.0	113	136/88	153	-	
HV					1.0	112	136/88	152	-	
ExStart					1.0	114	136/88	155	-	
Stage 1	3:00	3:01	1.7	10.0	4.7	111	136/88	150	-	
Stage 2	3:00	6:01	2.5	12.0	7.1	147	138/90	202	-	
Stage 3	3:00	9:01	3.4	14.0	10.2	165	140/91	231	-	
PeakEx	2:23	11:24	4.2	16.0	12.8	194	140/92	271	-	
Recovery	1:00		0.0	0.0	4.3	147	140/92	205	-	
Recovery	2:00		0.0	0.0	1.0	123	139/90	170	-	
Recovery	2:13		0.0	0.0	1.0	122	135/89	164	-	

**Medication :**

**History :**

**Test End Reason : Test Complete**

**Findings :**

The patient exercised according to BRUCE for 11:24, achieving a work level of Max METS:12.8. Resting heart rate initially 84 bpm, rose to a max. heart rate of 194 bpm which represents 103% of maximum age predicted heart rate. Resting blood pressure 136/88 mmHg, rose to a maximum blood pressure of 140/92 mmHg. The exercise stress test was stopped due to Test Complete

**Parameters :**

Exercise Time : 11:24 minutes

Max HR attained : 194 bpm 103% of Max Predictable HR 188

Max BP : 140/92(mmHg)

Workload attained : 12.8 (Good Effort Tolerance)

Advice/Comments:

*Prasenjit Ghosh*



HR: 84 bpm  
METs: 1.0  
BP: 136/88

MPHR: 44% of 188  
Speed: 0.0 mph  
Grade: 0.0%

Raw ECG  
BRUCE  
(1.0-100)Hz

Ex Time 00:38  
BLC :On  
Notch :On

Supine  
10.0 mm/mV  
25 mm/Sec.

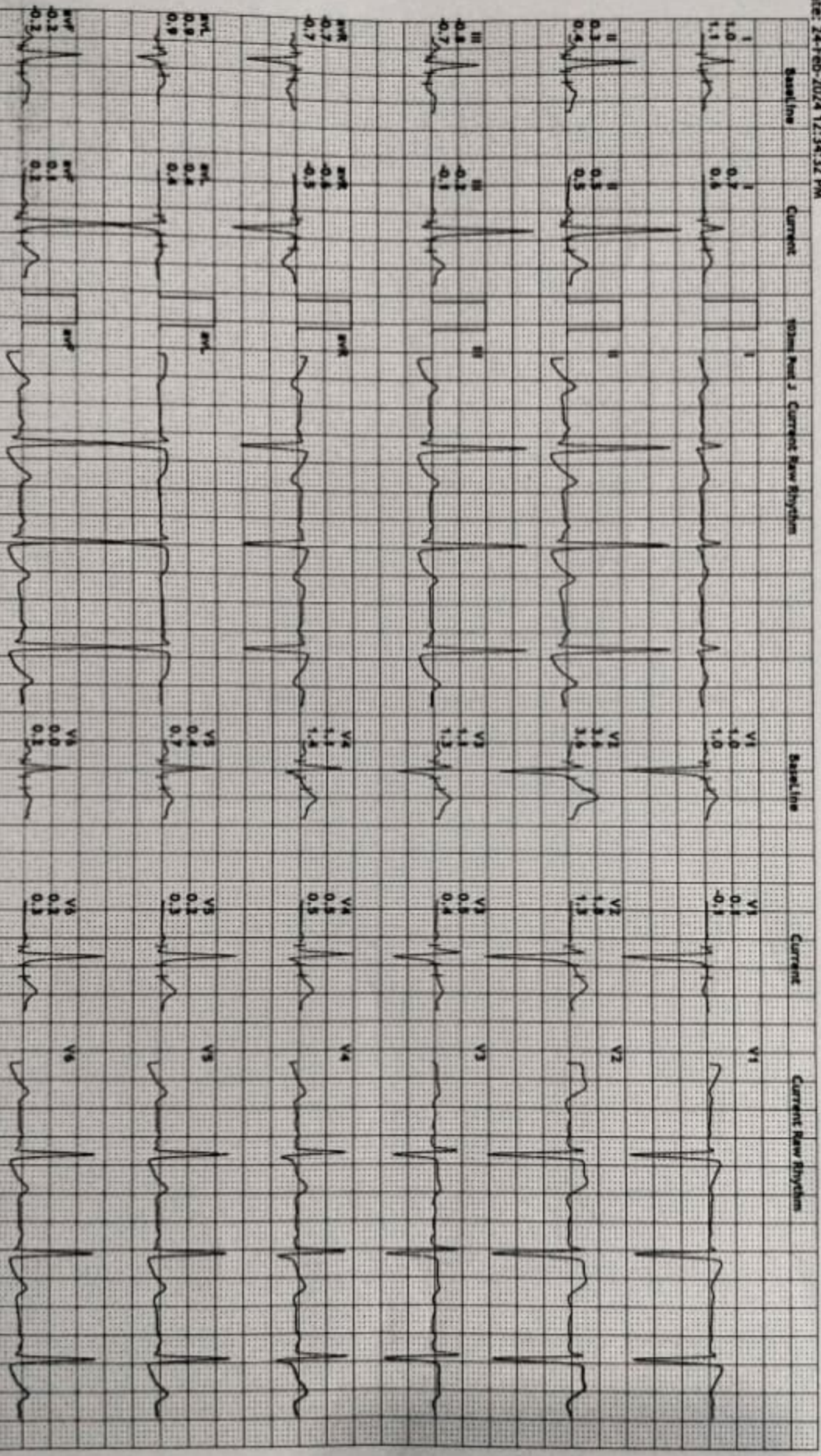



32 Yrs/Male  
 51 Kg/162 Cms  
 Date: 24-Feb-2024 12:34:32 PM

HR: 113 bpm  
 METS: 1.0  
 BP: 136/88  
 MPH: 60% of 188  
 Speed: 0.0 mph  
 Grade: 0.0%

12 Lead + Comparison

Raw ECG  
 BRUCE  
 (1.0-100)Hz  
 Ex Time 02:05  
 BLC :On  
 Notch :On

Standing  
 10.0 mm/mV  
 25 mm/Sec.

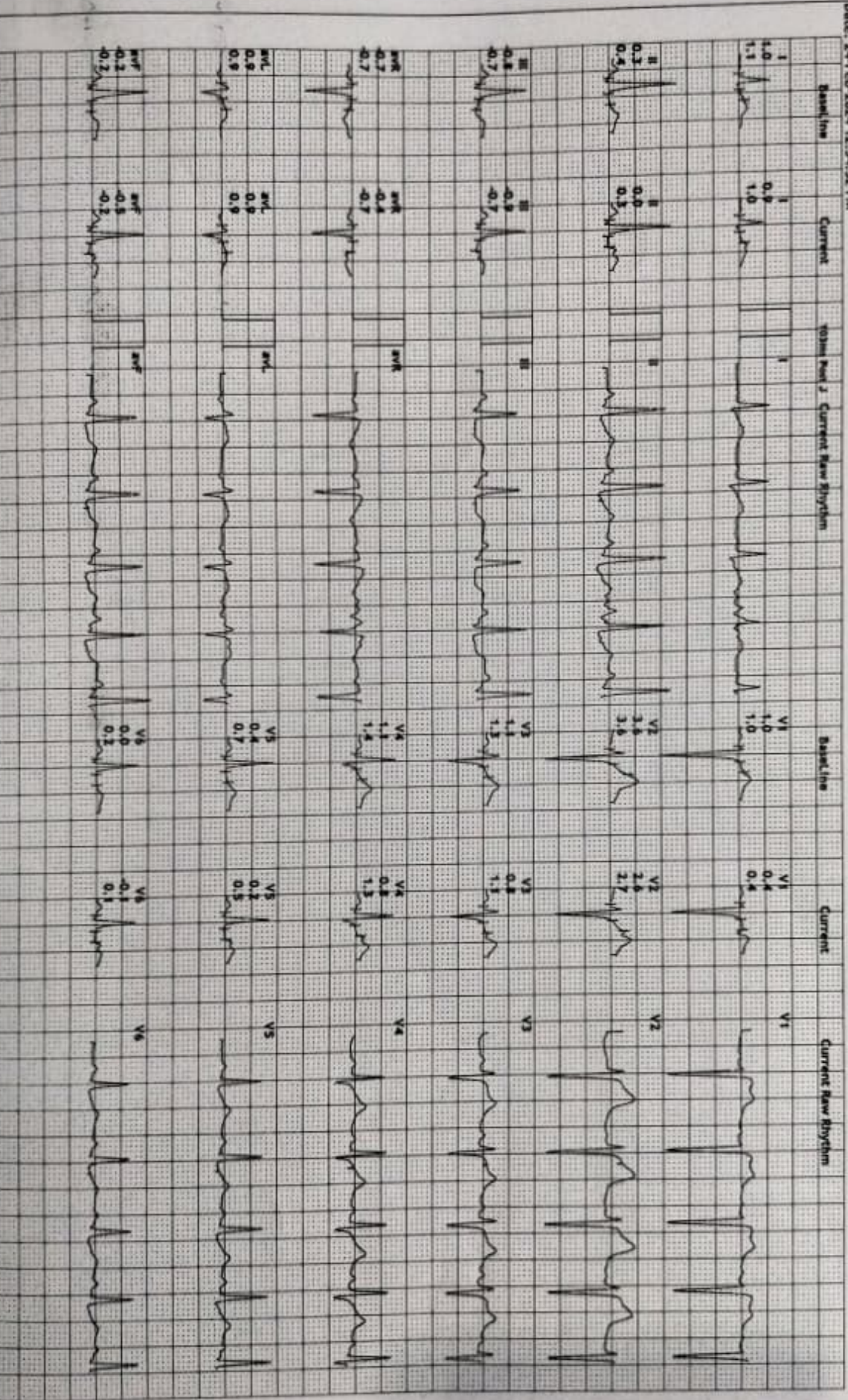



THE AAROGYA HEALTHCARE CENTRE

B.S. ROAD, COOCH BEHAR  
1102/PRAISENJI GHOSH  
32 Yrs/Male  
51 Kg/162 Cms

Date: 24-Feb-2024 12:34:32 PM

HR: 112 bpm  
METTS: 1.0  
BP: 136/88

MRHR: 59% of 188  
Speed: 0.0 mph  
Grade: 0.0%

12 Lead + Comparison

Raw ECG  
BRUCE  
(1.0-100)Hz

Ex Time 02:12  
BLC : On  
Notch : On

HV  
10.0 mm/mV  
25 mm/Sec.

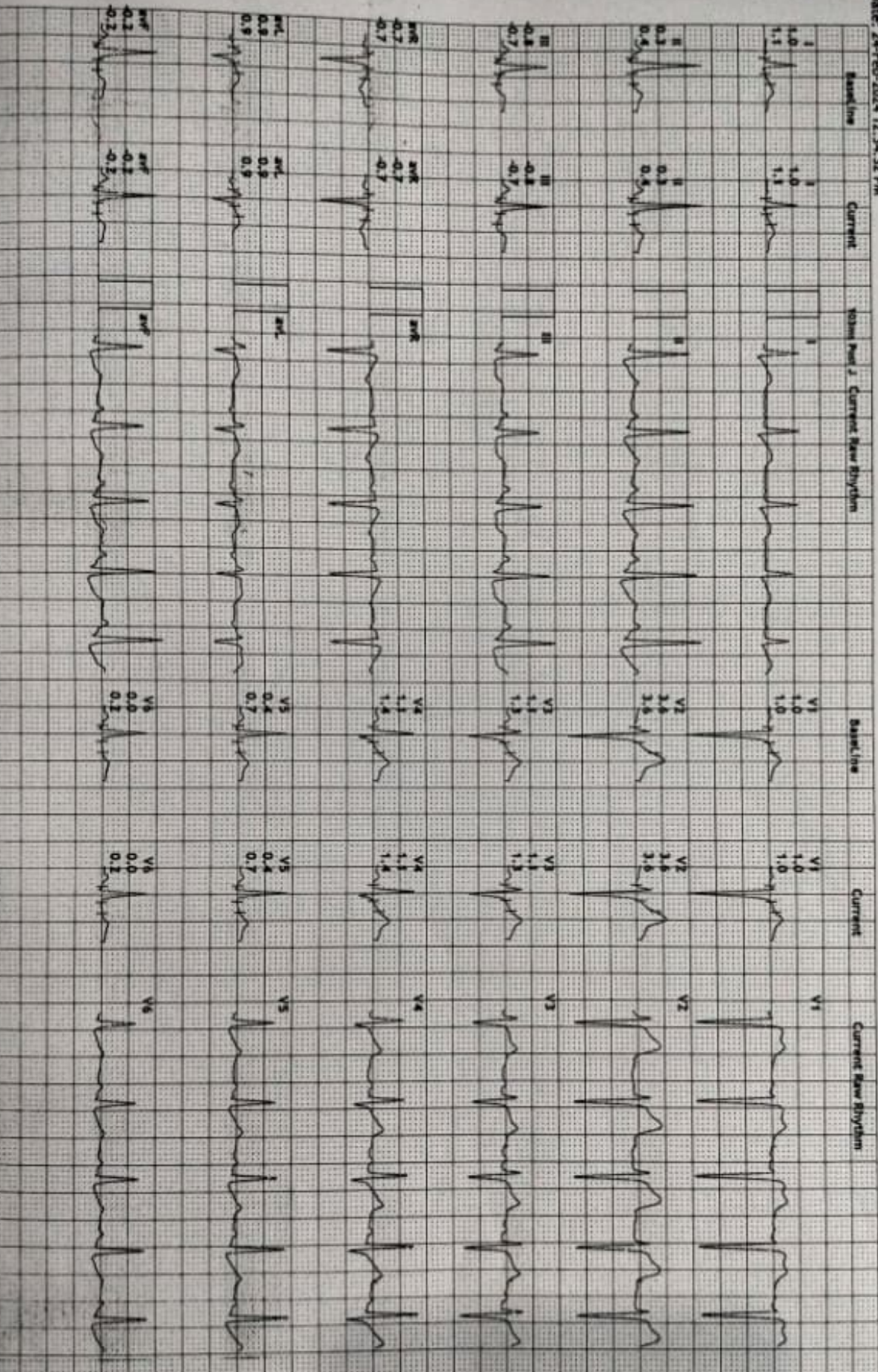



**THE AAROGYA HEALTHCARE CENTRE**

**B.S. ROAD, COOCH BEHAR**

1102/PRASENJIT GHOSH

32 Yrs/Male

51 Kg/162 Cms

Date: 24-Feb-2024 12:34:32 PM

HR: 111 bpm

METS: 4.7

BP: 136/88

MPHR: 59% of 188

Speed: 1.7 mph

Grade: 10.0%

**12 Lead + Comparison**

Raw ECG

BRUCE

(1.0-100)Hz

Ex Time 03:00

BLC :On

Notch :On

BRUCE:Stage 1(3:00)

10.0 mm/mV

25 mm/Sec.





**THE AAROGYA HEALTHCARE CENTRE**

**B.S. ROAD, COOCH BEHAR**

1102/PRASENJIT GHOSH

32 Yrs/Male

51 Kg/162 Cms

Date: 24-Feb-2024 12:34:32 PM

**12 Lead + Comparison**

HR: 147 bpm  
METs: 7.1  
BP: 138/90

MPHR: 78% of 188  
Speed: 2.5 mph  
Grade: 12.0%

Raw ECG  
BRUCE  
(1.0-100)Hz

Ex Time 06:00  
BLC : On  
Notch : On

BRUCE: Stage 2(3:00)  
10.0 mm/mV  
25 mm/Sec.

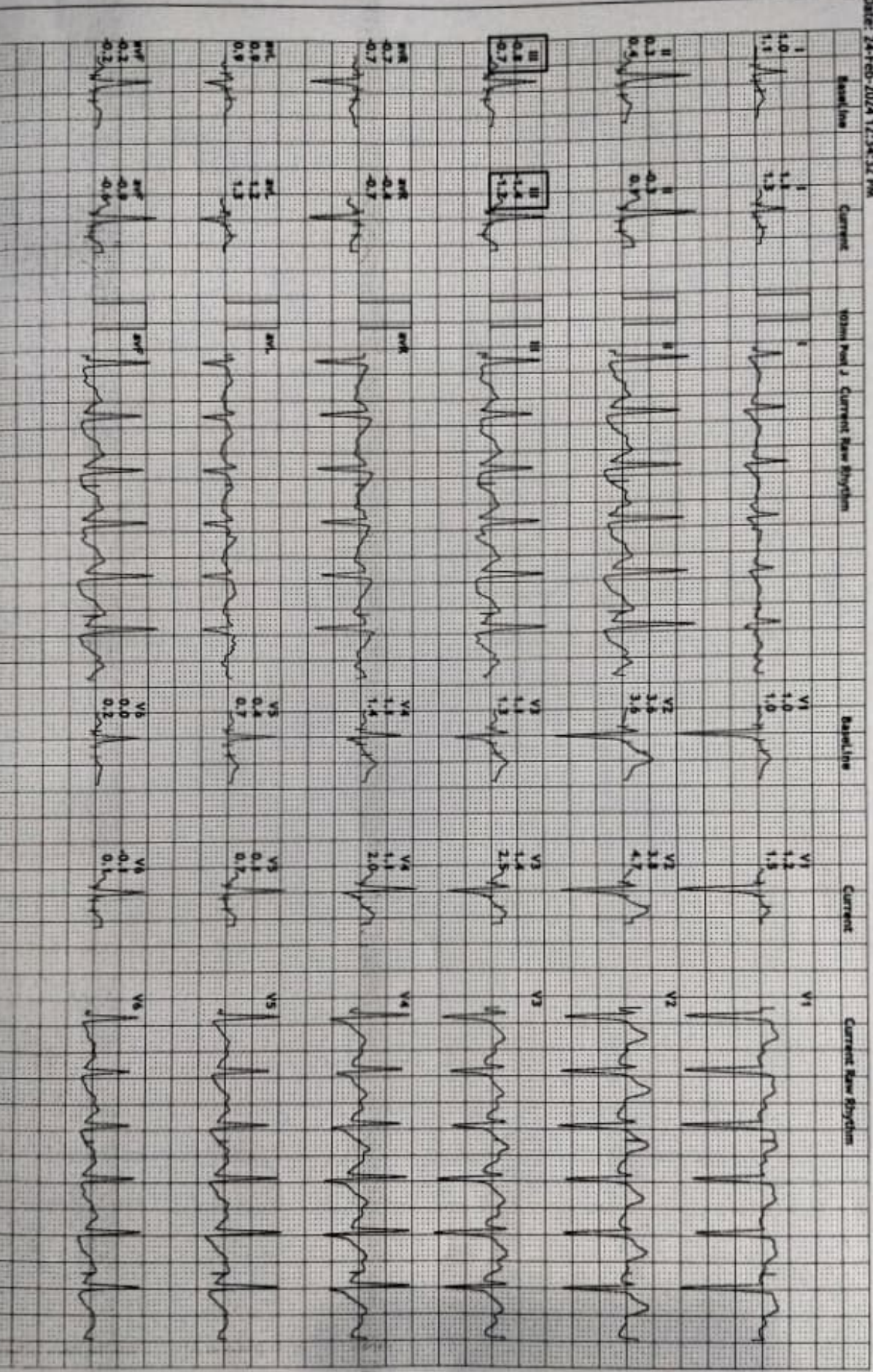



HR: 165 bpm  
METs: 10.2  
BP: 140/91

MPHR: 87% of 188  
Speed: 3.4 mph  
Grade: 14.0%

RAW ECG  
BRUCE  
(1.0-100)Hz

Ex Time 09:00  
RUC : On  
Notch : On

BRUCE: Stage 3(3:00)  
10.0 mm/mv  
25 mm/Sec.

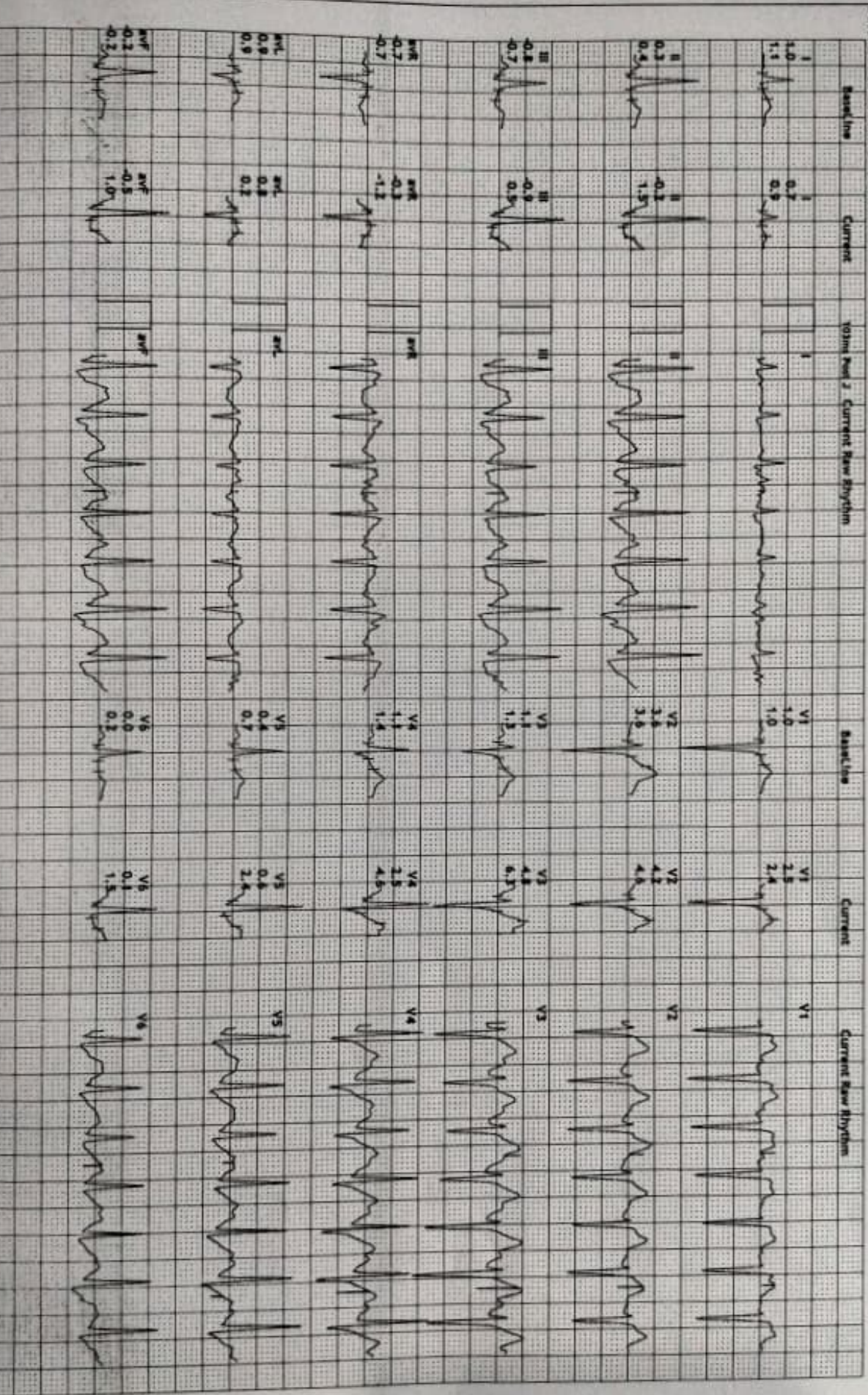



**THE AAROGYA HEALTHCARE CENTRE**

**B.S. ROAD, COOCH BEHAR**  
 1102/PRASEJUIT GHOSH  
 32 Yrs/Male  
 51 Kg/162 Cms

Date: 24-Feb-2024 12:34:32 PM

**12 Lead + Comparison**

HR: 194 bpm  
 METS: 12.8  
 BP: 140/92

MpHR: 103% of 188  
 Speed: 4.2 mph  
 Grade: 16.0%

Raw ECG  
 BRUCE  
 (1.0-100)Hz

Ex Time 11:23  
 BLC :On  
 Notch :On

BRUCE:Peakx(2:23)  
 10.0 mm/mV  
 25 mm/Sec.

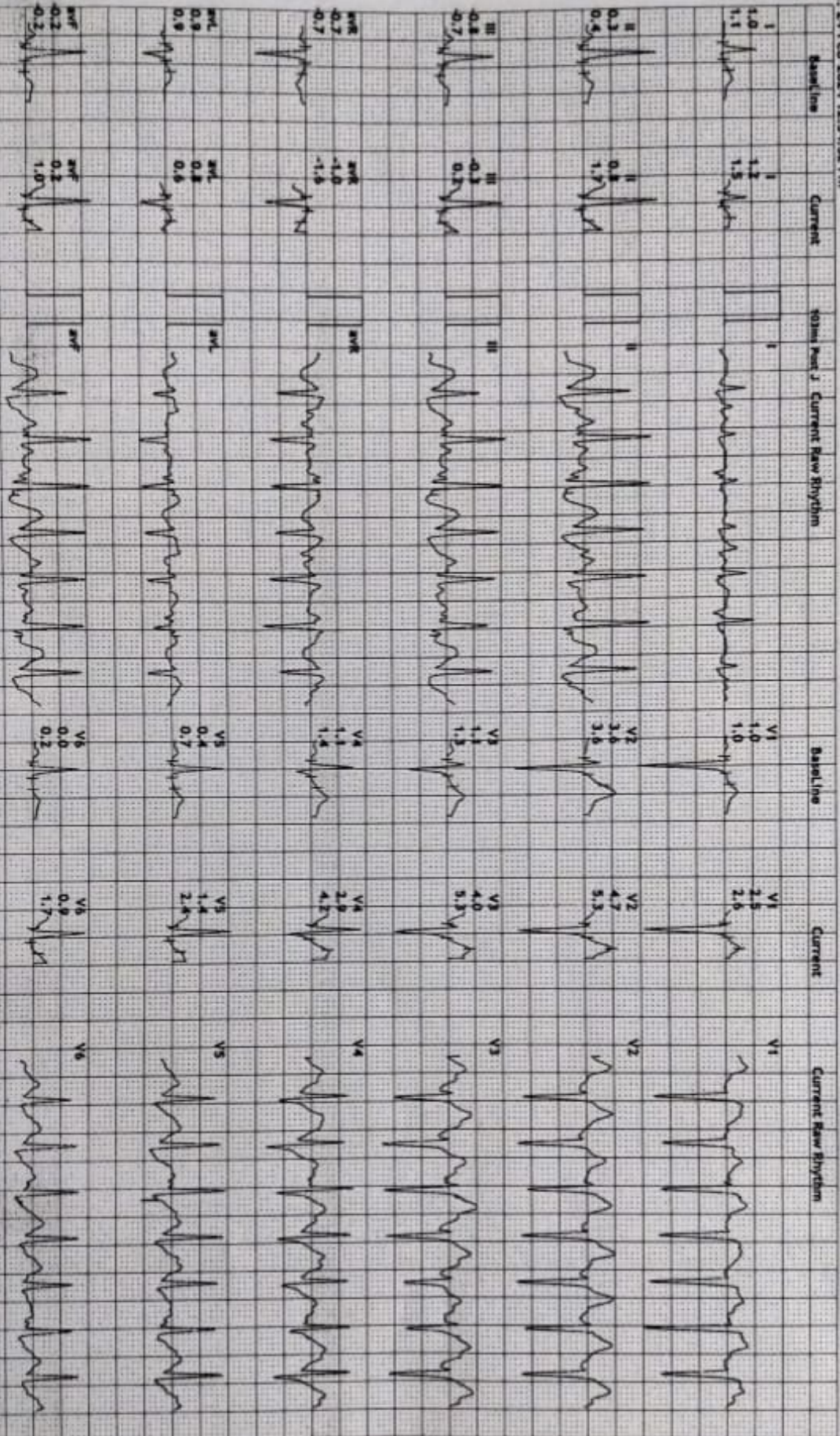



HR: 147 bpm

MEETS: 4.3

BP: 140/92

MPHR: 78% of 188

Speed: 0.0 mph

Grade: 0.0%

Raw ECG

BRUCE

(1.0-100)Hz

Ex Time 11:24

BLC :On

Notch :On

Recovery(1:00)

10.0 mm/mV

25 mm/Sec.

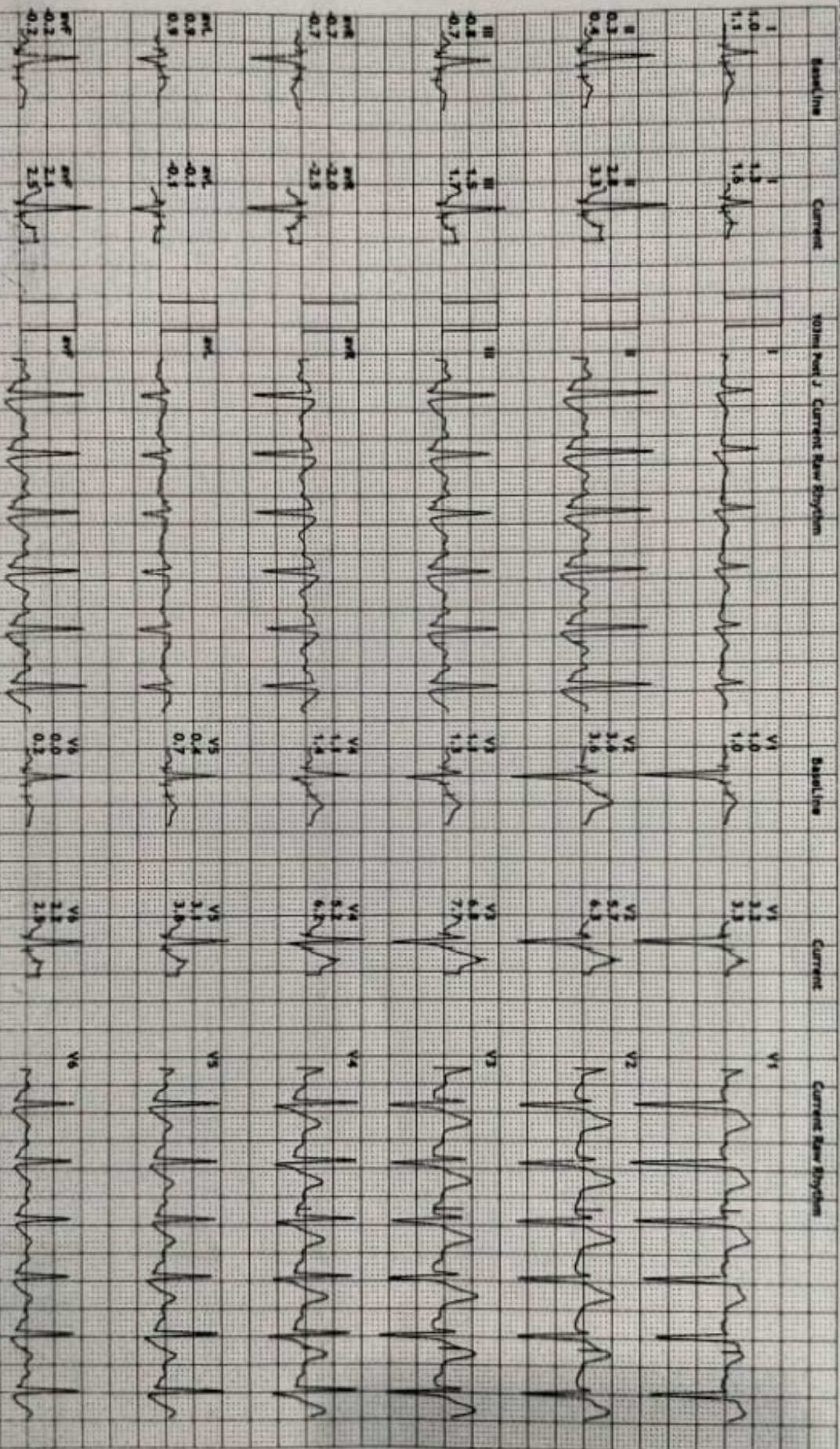



Hr: 123 bpm

METS: 1.0

BP: 139/90

MPHR: 65% of 188

Speed: 0.0 mph

Grade: 0.0%

Raw ECG

BRUCE

(1.0-100)Hz

Ex Time 11:24

BLC : On

Notch : On

Recovery(2:00)

10.0 mm/mV

25 mm/Sec.

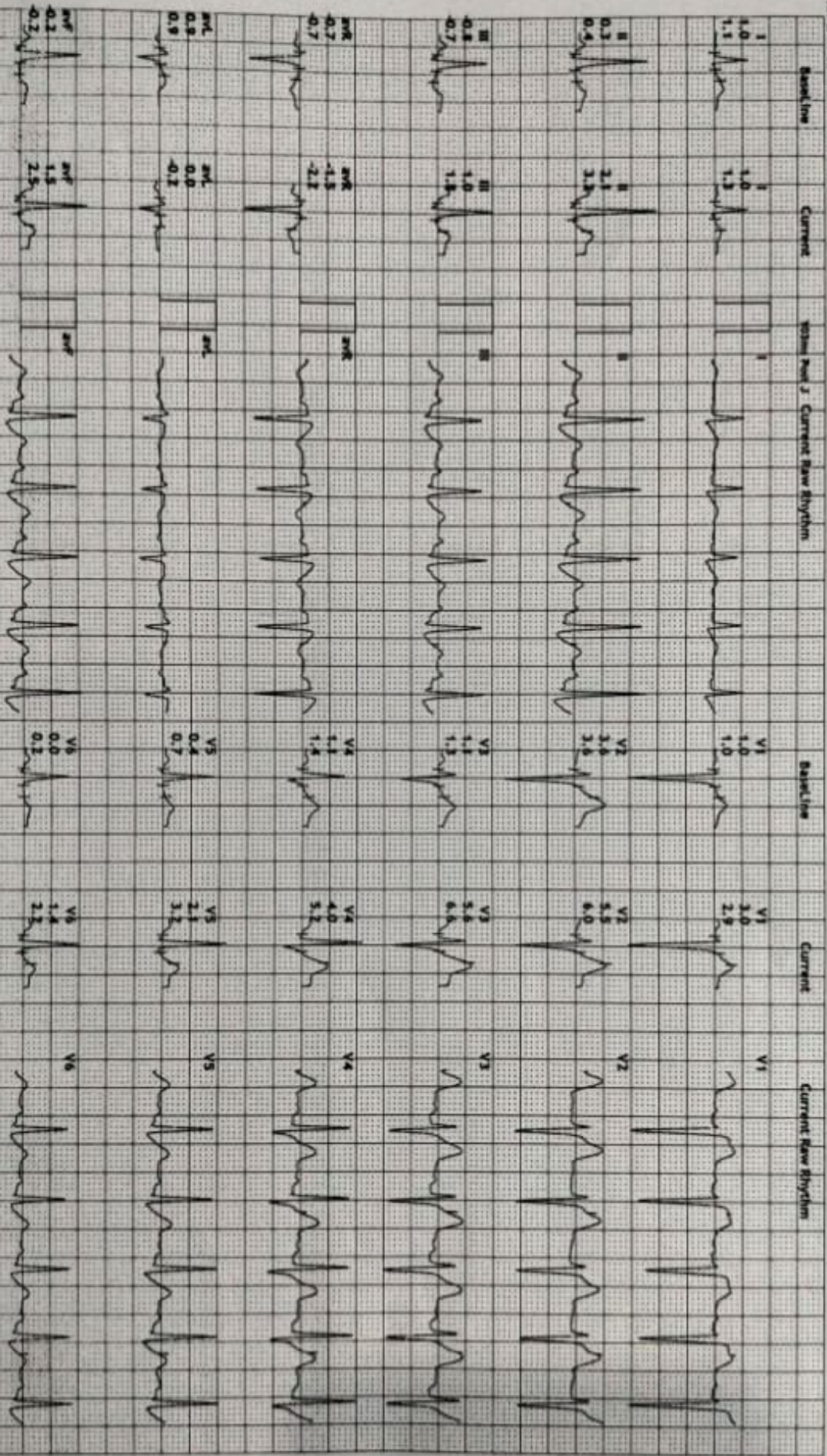



HR: 122 bpm  
METs: 1.0  
BP: 135/89

MPHR: 64% of 188  
Speed: 0.0 mph  
Grade: 0.0%

Raw ECG  
BRUCE  
(1.0-100)Hz

Ex Time 11:24  
BLC : On  
Notch : On

Recovery(2:13)  
10.0 mm/mV  
25 mm/Sec







B.S. Road, Beside Tetultala More, Cooch Behar  
Contact : 8653355922 / 8001248112

PATIENT'S NAME: PRASENJIT GHOSH.

AGE: 32 Y. SEX: MALE

REF. BY DR: MEDI WHEEL

DATE: 24.02.2024

## ULTRASONOGRAPHY OF WHOLE ABDOMEN

- LIVER** : Normal in size and shape. Parenchymal echotexture is within normal limit. No focal lesion. Intrahepatic biliary radicles are not dilated. Intrahepatic vascular patterns are within normal limit.
- GALL BLADDER** : Well distended. Wall thickness is within normal limit. No luminal debris, calculus or mass is seen.
- CBD** : Normal at porta without any demonstrable luminal lesion.
- PORTAL VEIN** : Appears normal in calibre.
- PANCREAS** : Normal in size, outline and echotexture. No focal lesion is seen. MPD is not dilated.
- SPLEEN** : Normal in size. Parenchymal echotexture is normal. No focal lesion.
- KIDNEYS** : Both kidneys are normal in size, shape, position and parenchymal thickness. Cortico-medullary differentiation is maintained. No focal lesion. No calculus or hydronephrosis in both kidneys. RK - 101 mm & LK - 102 mm
- URETERS** : Not dilated.
- URINARY BLADDER** : Well distended. Wall thickness is normal, no trabeculation or diverticulation. No intravesical debris, calculus or mass is seen.
- PROSTATE** : Normal in size. Parenchymal echotexture is normal. No focal lesion. Prostate volume - 11 cc.
- RIGHT ILIAC FOSSA** : No focal fluid collection or mass lesion in RIF. No obvious inflamed mesentery or oedematous bowel in right iliac fossa. Appendix could not identified. Clinical correlation is suggested.
- No ascites or lymphadenopathy.
  - No obvious free fluid in pleural cavity.

### IMPRESSION :

- Normal study.

Please correlate clinically.

Typed by: Debabrata.

  
Dr. Sahil Garg  
MD (Radio-diagnosis)  
Pg Diploma MSK ultrasound (Spain)  
WBMC Reg. No - 80164

(In case of any discrepancy in the report due to printing error or machine error, kindly get it rectified immediately).



ISO 9001 : 2015 Certified Diagnostic Centre  
External Quality Assurance Scheme by CMC, VELLORE

Facility Available : • Ultrasonography with colour doppler • Echocardiography

• 24 Hours Digital X-Ray • Fully Computerised Pathology Lab • 24 Hours Digital ECG • 24 Hours Digital Holter Monitoring • Digital OPG (Dental X-Ray) • Computerised Tread Mill Stress Test  
Pulmonary Function Test/Spirometri • EMG/NCV • BERA, VEP, SSEP, SSR Test • EEG

24 Hrs Home Call facility available for all Digital X-Ray, E.C.G. & Blood Collection

**24**  
HRS.  
**SERVICE**



THE AAROGYA HEALTHCARE C PRASENJIT,  
24/02/24 11:11:54AM ADM: 240224-111236AM

M11 Tn02 C1-6  
Abdomen



FR 20  
ACN 30  
12.00  
11.00  
10.00  
9.00  
8.00  
7.00  
6.00  
5.00  
4.00  
3.00  
2.00  
1.00  
0.00

THE AAROGYA HEALTHCARE C PRASENJIT,  
24/02/24 11:11:54AM ADM: 240224-111236AM

M11 Tn02 C1-6  
Abdomen



FR 20  
ACN 30  
12.00  
11.00  
10.00  
9.00  
8.00  
7.00  
6.00  
5.00  
4.00  
3.00  
2.00  
1.00  
0.00

THE AAROGYA HEALTHCARE C PRASENJIT,  
24/02/24 11:11:54AM ADM: 240224-111236AM

M11 Tn02 C1-6  
Abdomen



FR 20  
ACN 30  
12.00  
11.00  
10.00  
9.00  
8.00  
7.00  
6.00  
5.00  
4.00  
3.00  
2.00  
1.00  
0.00

THE AAROGYA HEALTHCARE C PRASENJIT,  
24/02/24 11:11:54AM ADM: 240224-111236AM

M11 Tn02 C1-6  
Abdomen



FR 20  
ACN 30  
12.00  
11.00  
10.00  
9.00  
8.00  
7.00  
6.00  
5.00  
4.00  
3.00  
2.00  
1.00  
0.00

THE AAROGYA HEALTHCARE C PRASENJIT,  
24/02/24 11:11:54AM ADM: 240224-111236AM

M11 Tn02 C1-6  
Abdomen



FR 20  
ACN 30  
12.00  
11.00  
10.00  
9.00  
8.00  
7.00  
6.00  
5.00  
4.00  
3.00  
2.00  
1.00  
0.00





Patient Name	PRASENJIT GHOSH	Patient Id	73589
Age/DOB	32 YRS	Gender	M
Ref.Doctor	MEDIWHEEL	Reported Date	24/02/2024

### X RAY CHEST PA VIEW

Bilateral apices are normal.

No obvious lung parenchymal lesion.

Bilateral hila appear normal.

Cardio-thoracic ratio within normal limits.

Both the costophrenic angles are clear.

Domes of diaphragm appear normal.

The visualized thoracic cage appears normal.

**Impression:- Normal study.**

Reported By,

Dr. Miral Devangbhai Mehta

MBBS, MD  
Consultant Radiologist  
GMC - G-60965



ISO 9001 : 2015 Certified Diagnostic Centre  
External Quality Assurance Scheme by CMC, VELLORE

**Facility Available :** • Ultrasonography with colour doppler • Echocardiography  
• 24 Hours Digital X-Ray • Fully Computerised Pathology Lab • 24 Hours Digital ECG • 24 Hours Digital Holter Monitoring • Digital OPG (Dental X-Ray) • Computerised Tread Mill Stress Test  
Pulmonary Function Test/Spirometri • EMG/NCV • BERA, VEP, SSEP, SSR Test • EEG

24 Hrs Home Call facility available for all Digital X-Ray, E.C.G. & Blood Collection

**24**  
HRS.  
**SERVICE**



R



PRASENJIT GHOSH 32YRS SEX-M DR.MEDIWHEEL 73889 CHEST PA 24-Feb-24

THE AAROGYA HEALTHCARE CENTRE





B.S. Road, Beside Tetultala More, Cooch Behar  
Contact : 8653355922 / 8001248112

Associate Name : MEDI-002  
Patient's Name : MR PRASENJIT GHOSH  
ID Number : AHC/10117/B-3101  
Referred By : MEDIWHEEL

Received On : 24/02/2024  
Reported On : 24/02/2024  
Age/Sex : 32Y /MALE  
Sample Source : DIRECT

ClinicPro/ahc  
Page 1 of 1



## DEPARTMENT OF HAEMATOLOGY

Test Description	Result	Unit	Bio. Ref. Interval
<b>CBC (Complete Blood Count)</b>			
Hb(Haemoglobin)	14.2	gm/dl	M: 12-18, F: 11.5-16.5
Erythrocytes (RBC) Count	4.7	millions/cu.mm	4.5 - 6.5
TLC (Total Leukocytes Count)	4100	Cell/c.mm	4000 - 11000
<b>DC (Differential Count)</b>			
Neutrophils	69	%	40 - 70
Lymphocytes	27	%	20 - 40
Eosinophils	02	%	1 - 6
Monocytes	02	%	2 - 6
Basophils	00	%	0 - 1
Platelet Count	1.52	Lakhs/cu mm	1.5 - 4.0 Lakhs
<b>ESR (Erythrocyte Sedimentation Rate)</b>			
1st Hr. (Westgren Method)	18	mm	M: 0-14, F: 0-20
RDW (Red Cell Distribution Width)	13.6		11.0-16.0
PCV (Packed Cell Volume)	34.3	%	M: 40-54, F: 35-47
MCV (Mean Corpuscular Volume)	72.98	fl	76 - 96
MCH (Mean Corpuscular Haemoglobin)	30.21	PG	27 - 32
MCHC (Mean Corpuscular Hb. Concentration)	41.40	gm/dl	32 - 35
Abnormal Cells	No abnormal cell seen.		

# End of Report #

Lab Technician

Please correlate clinically.

Repeat sample for recheck if required.

Dr. Ram Narayan Das, M.D.  
Consultant Pathologist  
Regd. No. : 60055WBMC



Dr. S. Datta, M.D.  
Consultant Biochemist  
Regd. No. : 64929WBMC

ISO 9001 : 2015 Certified Diagnostic Centre  
External Quality Assurance Scheme by CMC, VELLORE

Facility Available : • Ultrasonography with colour doppler • Echocardiography  
• 24 Hours Digital X-Ray • Fully Computerised Pathology Lab • 24 Hours Digital ECG • 24 Hours Digital Holter Monitoring • Digital OPG (Dental X-Ray) • Computerised Tread Mill Stress Test  
Pulmonary Function Test/Spirometri • EMG/NCV • BERA, VEP, SSEP, SSR Test • EEG

24 Hrs Home Call facility available for all Digital X-Ray, E.C.G. & Blood Collection

**24**  
HRS.  
**SERVICE**





B.S. Road, Beside Tetultala More, Cooch Behar  
Contact : 8653355922 / 8001248112

Associate Name : MEDI-002  
Patient's Name : MR PRASENJIT GHOSH  
ID Number : AHC/10117/B-3101  
Referred By : MEDIWHEEL

Received On : 24/02/2024  
Reported On : 24/02/2024  
Age/Sex : 32Y /MALE  
Sample Source : DIRECT



ClinicPro/abc  
Page 1 of 1

## DEPARTMENT OF CLINICAL BIOCHEMISTRY

Test Description	Result	Unit	Bio. Ref. Interval
Glucose Fasting	96	mg/dl	60 - 110
Glucose PP (Post Prandial)	102	mg/dl	70 - 145
HbA1c	5.4	%	Normal : < 6 % Prediabetes : 6 - 6.4 % Diabetes : > 6.5
BUN (Blood Urea Nitrogen)	10.6	mg/dl	7-21
Creatinine	0.78	mg/dl	M: 0.7-1.4, F: 0.6-1.2
Uric Acid	5.62	mg/dl	M- 3.5 - 7.2 F- 2.6 - 6.0
<b>Lipid Profile</b>			
Cholesterol - Total	179	mg/dl	150 - 220
Triglycerides	132	mg/dl	M: 60 - 165 F: 40 - 140
HDL - Cholesterol	40	mg/dl	M:35 - 80, F:42 - 88
LDL - Cholesterol	112.6	mg/dl	< 170
VLDL-Cholesterol	26.4	mg/dl	12 - 24

### Comment :

Other than diabetes high and low level may also observed in various other physiological conditions  
Pre-analytical variables that can affect glucose measurement are delay in separation of the serum or plasma from the cells, pregnancy, and certain drugs such as steroids.

# End of Report #

Lab Technician

Please correlate clinically.

Repeat sample for recheck if required.

Dr. Ram Narayan Das, M.D.

Consultant Pathologist

Regd. No. : 60055WBMC



Dr. S. Datta, M.D.

Consultant Biochemist

Regd. No. : 64929WBMC

ISO 9001 : 2015 Certified Diagnostic Centre  
External Quality Assurance Scheme by CMC, VELLORE

**24**  
HRS.  
**SERVICE**

Facility Available : • Ultrasonography with colour doppler • Echocardiography

• 24 Hours Digital X-Ray • Fully Computerised Pathology Lab • 24 Hours Digital ECG • 24 Hours Digital Holter Monitoring • Digital OPG (Dental X-Ray) • Computerised Tread Mill Stress Test • Pulmonary Function Test/Spirometry • EMG/NCV • BERA, VEP, SSEP, SSR Test • EEG

24 Hrs Home Call facility available for all Digital X-Ray, E.C.G. & Blood Collection





B.S. Road, Beside Tetultala More, Cooch Behar  
Contact : 8653355922 / 8001248112

Associate Name : MEDI-002  
Patient's Name : MR PRASENJIT GHOSH  
ID Number : AHC/10117/B-3101  
Referred By : MEDIWHEEL

Received On : 24/02/2024  
Reported On : 24/02/2024  
Age/Sex : 32Y /MALE  
Sample Source : DIRECT

ClinicPro/abc  
Page 1 of 1



## DEPARTMENT OF CLINICAL BIOCHEMISTRY

Test Description	Result	Unit	Bio. Ref. Interval
<b>LFT (Liver Function Test)</b>			
Bilirubin Total	0.78	mg/dl	upto 1.2 Infants :0.2 - 8.0
Bilirubin Direct	0.16	mg/dl	Upto 0.4
Bilirubin Indirect	0.62	mg/dl	
SGOT / AST	42	U/L	Upto 46
SGPT / ALT	46	U/L	Upto 49
ALP (Alkaline Phosphatase)	192	U/L	Men 80 - 306 women 64 - 306 Child : 180 - 1200
Total Protein	6.79	g/dl	6.0 - 8.0
Albumin	4.16	g/dl	3.7 - 5.5
Globulin	2.63	g/dl	2.3 - 3.6
A G Ratio	1.58		1.0 - 2.3

# End of Report #

Lab Technician

Please correlate clinically.

Repeat sample for recheck if required.

Dr. Ram Narayan Das, M.D.

Consultant Pathologist

Regd. No. : 60055WBMC

Dr. S. Datta, M.D.

Consultant Biochemist

Regd. No. : 64929WBMC



ISO 9001 : 2015 Certified Diagnostic Centre  
External Quality Assurance Scheme by CMC, VELLORE

Facility Available : • Ultrasonography with colour doppler • Echocardiography  
• 24 Hours Digital X-Ray • Fully Computerised Pathology Lab • 24 Hours Digital ECG • 24 Hours Digital Holter Monitoring • Digital OPG (Dental X-Ray) • Computerised Tread Mill Stress Test Pulmonary Function Test/Spirometri • EMG/NCV • BERA, VEP, SSEP, SSR Test • EEG

24 Hrs Home Call facility available for all Digital X-Ray, E.C.G. & Blood Collection

**24**  
HRS.  
SERVICE





B.S. Road, Beside Tetultala More, Cooch Behar  
Contact : 8653355922 / 8001248112

Associate Name : MEDI-002  
Patient's Name : MR PRASENJIT GHOSH  
ID Number : AHC/10117/B-3101  
Referred By : MEDIWHEEL

Received On : 24/02/2024  
Reported On : 24/02/2024  
Age/Sex : 32Y / MALE  
Sample Source : DIRECT

Clinical Pro/abc  
Page 1 of 1



## DEPARTMENT OF HORMONE ASSAY

Test Description	Result	Unit	Bio. Ref. Interval
<b>T3, T4 &amp; TSH</b>			
T3 (Total Tri-iodothyronine)	2.16	nmol/L	1.15 - 3.65
T4 (Total Thyroxine)	86.25	nmol/L	Child : 1 - 6 Years 70.00 - 195. 7 - 17 Years 70.00 - 185. Pregnant: 0 - 12 Week 80.0 - 19. 12 - 25 Week 85.0 - 205 25 - 40 Week 88.3 - 210 Adults : 60.72 - 170
TSH (Thyroid Stimulating Hormone)	2.42	μIU/mL	Infants: 1 - 3 Days 1.40 - 28.00 4 - 30 Days 0.80 - 13.00 1 - 3 Months 0.70 - 11.0 4 - 12 Months 0.70 - 8.1 Child: 1 - 6 Years 0.80 - 6.10 7 - 17 Years 0.50 - 5.00 Pregnant: 0 - 12 Week 0.056-4.5 12 - 25 Week 0.28 - 4. 25 - 40 Week 0.34 - 4. Adults: 0.3 - 4.3

Methodology :CLIA

### Comment:

Increase in serum concentration of TSH is an early and sensitive indicator of decreased thyroid reserve and in conjunction with decreased T4 is diagnostic of primary hypothyroidism. In secondary and tertiary hypothyroidism concentration of T4 are usually low and TSH level are generally low or normal. An increase in T3 without an increase in T4 is frequently associated with recurrent thyrotoxicosis in previously treated patients. Graves disease, which is an autoimmune disorder, most often causes hyperthyroidism and older women may get another form of hyperthyroidism like toxic nodular goiter

Lab Technician

Please correlate clinically.

Repeat sample for recheck if required.

# End of Report #

Dr. Ram Narayan Das, M.D.  
Consultant Pathologist  
Regd. No. : 60055WBMC

Dr. S. Datta, M.D.  
Consultant Biochemist  
Regd. No. : 64929WBMC



ISO 9001 : 2015 Certified Diagnostic Centre  
External Quality Assurance Scheme by CMC, VELLORE

Facility Available : • Ultrasonography with colour doppler • Echocardiography  
• 24 Hours Digital X-Ray • Fully Computerised Pathology Lab • 24 Hours Digital ECG • 24 Hours Digital Holter Monitoring • Digital OPG (Dental X-Ray) • Computerised Tread Mill Stress Test  
Pulmonary Function Test/Spirometri • EMG/NCV • BERA, VEP, SSEP, SSR Test • EEG

24 Hrs Home Call facility available for all Digital X-Ray, E.C.G. & Blood Collection

**24**  
HRS.  
**SERVICE**





B.S. Road, Beside Tetultala More, Cooch Behar  
Contact : 8653355922 / 8001248112

Associate Name : MEDI-002  
Patient's Name : MR PRASENJIT GHOSH  
ID Number : AHC/10117/B-3101  
Referred By : MEDIWHEEL

Received On : 24/02/2024  
Reported On : 24/02/2024  
Age/Sex : 32Y/MALE  
Sample Source : DIRECT



Clinic/Pro/ahc  
Page 1 of 1

## REPORT ON EXAMINATION OF URINE

### Physical Examination

Quantity : 30 ml  
Colour : Pale Yellow  
Transparency : Clear  
Sediment : Nil  
Sp.Gravity : 1.015

### Chemical Examination

pH : 6.0  
Reaction : Acidic  
Sugar : Nil  
Albumin : Nil  
Phosphate : Nil  
Blood : Nil

### Microscopical Examination

R.B.C. : Nil  
Pus cells : 1 - 2/HPF  
Epithelial cells : 2 - 3/HPF  
Cast : Absent  
Crystal : Absent  
Micro Organism : Absent

# End of Report #

Lab Technician

Please correlate clinically.  
Repeat sample for recheck if required.

Dr. Ram Narayan Das, M.D.  
Consultant Pathologist  
Regd. No. : 60055WBMC



Dr. S. Datta, M.D.  
Consultant Biochemist  
Regd. No. : 64929WBMC

ISO 9001 : 2015 Certified Diagnostic Centre  
External Quality Assurance Scheme by CMC, VELLORE

Facility Available : • Ultrasonography with colour doppler • Echocardiography

• 24 Hours Digital X-Ray • Fully Computerised Pathology Lab • 24 Hours Digital ECG • 24 Hours Digital Holter Monitoring • Digital OPG (Dental X-Ray) • Computerised Tread Mill Stress Test • Pulmonary Function Test/Spirometry • EMG/NCV • BERA, VEP, SSEP, SSR Test • EEG

24 Hrs Home Call facility available for all Digital X-Ray, E.C.G. & Blood Collection

**24**  
HRS.  
SERVICE





 **GPS Map**  
**Camera Lite**

8C8V+RQC, Cooch Behar, West Bengal 736170, India

Latitude

26.3172758°

Longitude

89.4444642°

Local 01:22:19 PM

GMT 07:52:19 AM

Altitude 46 meters

Saturday, 24.02.2024