

37 Years

SUTARIYA, VIJAYKUMAR  
Male

13-Jan-24 10:03:43 AM

Rate 65  
PR 144  
QRSD 88  
QT 380  
QTc 396

--AXIS--

P 39  
QRS 111  
T 36

12 Lead; Standard Placement

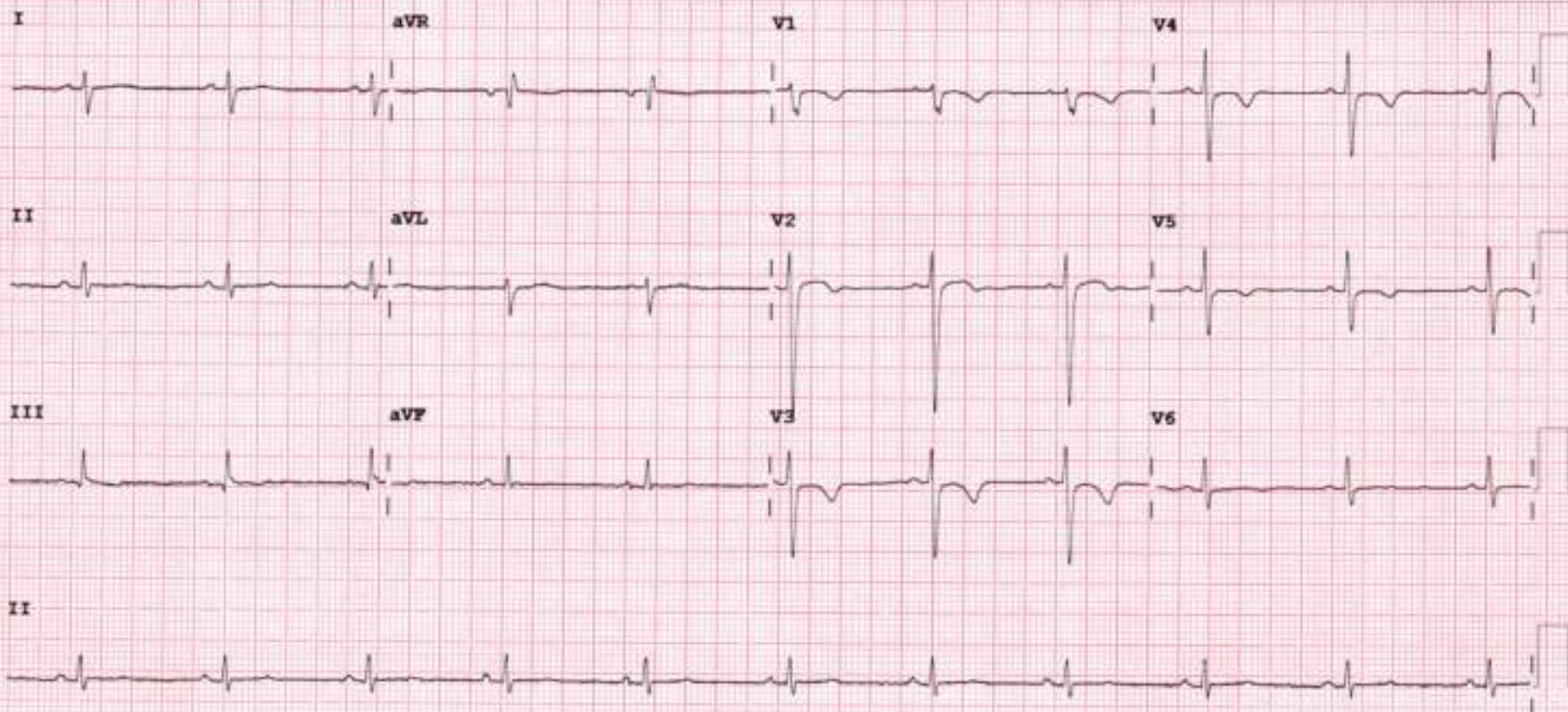

Device: Speed: 25 mm/sec Limb: 10 mm/mV Chest: 10.0 mm/mV

F 50~ 0.50-150 Hz W

PH09

P7



## 2D-ECHOCARDIOGRAPHY AND COLOR DOPPLER REPORT

NAME: VIJAYKUMAR SUTARIYA

AGE/SEX: 37 YRS/MALE

DATE: 13/01/2024

REF BY: DIRECT

### OBSERVATION:

- NORMAL LV SIZE AND NORMAL LV SYSTOLIC FUNCTION. LVEF = 60% (VISUAL).
- NO RWMA AT REST.
- NO LV DIASTOLIC DYSFUNCTION.
- MILD MR. NO MS.
- NO AR. NO AS.
- MILD TR. NO PAH. RVSP : 27 MMHG.
- NORMAL SIZED LA, RA & RV WITH NORMAL RV SYSTOLIC FUNCTION.
- NORMAL SIZED MPA, RPA & LPA.
- INTACT IAS & IVS.
- NO E/O INTRACARDIAC CLOT/VEGETATION/PE.
- NORMAL IVC.
- NORMAL PERICARDIUM.

LA: 31MM

AO: 30MM

IVS: 11/10MM

LVPW: 10/10MM

LVID: 43/24MM

### CONCLUSION:

- NORMAL LV/RV SIZE AND SYSTOLIC FUNCTION.
- NO RWMA AT REST.
- LVEF = 60 % (VISUAL).

  
DR. NIRAV BHALANI  
[CARDIOLOGIST]

DR. ARVIND SHARMA  
[CARDIOLOGIST]



**PATIENT NAME: VIJAYKUMAR SUTARIYA**

**AGE/SEX: 37 YEARS /M**

**DATE: Saturday, 13 January 2024**

**CHEST X-RAY (PA)**

Both lung fields appear normal.

Both hila appear normal

Bilateral costo-phrenic angles appear grossly clear

Mediastinum and cardiac shadow appear normal

Bony thorax appears unremarkable

No evidence of free gas under domes of diaphragm

**IMPRESSION:**

- **NO SIGNIFICANT ABNORMALITY NOTED IN LUNG FIELDS**
- **NORMAL CARDIAC SHADOW**

  
**DR SHARAD RUNGTA (MD & DNB)**  
**CONSULTANT RADIOLOGIST**

*Not all pathologies can be detected on ultrasound in each scan. Further radiographic evaluation is suggested if required.*





PATIENT NAME: VIJAYKUMAR SUTARIYA

AGE/SEX: 37 YRS/M

DATE: Saturday, 13 January 2024

**ULTRASOUND OF ABDOMEN & PELVIS**

**LIVER** appears normal in size and shows normal parenchymal echogenicity. No evidence of focal lesion. No evidence of dilated IHBR or portal vein. CBD appears normal.

**GALL BLADDER** is distended. No e/o wall thickening, pericholecystic edema or calculus within.

**VISUALIZED PART OF PANCREAS** appears normal. MPD is WNL.

**SPLEEN** appears normal in size and shows normal parenchymal echogenicity. No evidence of focal lesion.

**BOTH KIDNEYS** appear normal in size and position.

Show normal cortical echogenicity. Corticomedullary differentiation is maintained.

No calculus or hydronephrosis on either side.

**URINARY BLADDER** is full. Mucosal surface appears smooth with no e/o obvious wall thickening or calculus within.

**PROSTATE** appears normal in size. No evidence of focal lesion noted.

**BOWEL LOOPS** appear normal and show normal peristalsis

No evidence of LYMPHADENOPATHY noted.

No evidence of ASCITES or PLEURAL EFFUSION noted.

**IMPRESSION:**

- NO SIGNIFICANT ABNORMALITY NOTED IN PRESENT SCAN.



**DR SHARAD RUNGTA (MD & DNB)**

**CONSULTANT RADIOLOGIST**

*Not all pathologies can be detected on ultrasound in each scan. Further radiographic evaluation is suggested if required.*



|  |   |
|--|---|
| <b>Patient Name :</b> Vijaykumar Mahendrabhai Sutariya | <b>Sample No. :</b> 20240111959   |
| <b>Patient ID :</b> 20230309350                        |  |
| <b>Age / Sex :</b> 37y 9m/Male                         | <b>Visit No. :</b> OPD20240122833   |
| <b>Consultant :</b> DR SAURABH JAIN                    | <b>Call. Date :</b> 13/01/2024 09:59  |
| <b>Ward :</b> -  | <b>S. Coll. Date :</b> 13/01/2024 10:24   |
|  | <b>Report Date :</b> 13/01/2024 16:14   |

### CBC, ESR

| Investigation          | Result                        | Normal Value                        |
|------------------------|-------------------------------|-------------------------------------|
| Hemoglobin :           | 15 gm/dl                      | 13.5 to 18.0 gm/dl                  |
| P.C.V. :               | 45.4 %                        | 42.0 to 52.0 %                      |
| M.C.V. :               | 86.5 fL                       | 78 to 100 fL                        |
| M.C.H. :               | 28.6 pg                       | 27 to 31 pg                         |
| M.C.H.C. :             | 33 g/dl                       | 32 to 36 g/dl                       |
| RDW :                  | 11.9 %                        | 11.5 to 14.0 %                      |
| RBC Count :            | 5.25 X 10 <sup>6</sup> / cumm | 4.7 to 6.0 X 10 <sup>6</sup> / cumm |
| Polymorphs :           | 62 %                          | 38 to 70 %                          |
| Lymphocytes :          | 34 %                          | 15 to 48 %                          |
| Eosinophils :          | 2 %                           | 0 to 6 %                            |
| Monocytes :            | 2 % [L]                       | 3 to 11 %                           |
| Total :                | 100                           | < 100<br>> 100                      |
| WBC Count :            | 5500 /cmm                     | 4000 to 10000 /cmm                  |
| Platelets Count :      | 261000 /cmm                   | 1,50,000 to 4,50,000 /cmm           |
| ESR - After One Hour : | 5 mm/hr                       | 1 to 13 mm/hr                       |

**Dr. Mehul Desai**  
M.B.D.C.P  
Reg.No.G-9521



|  |   |
|--|---|
| <b>Patient Name :</b> Vijaykumar Mahendrabhai Sutariya | <b>Sample No. :</b> 20240111959         |
| <b>Patient ID :</b> 20230309350                        |   |
| <b>Age / Sex :</b> 37y 9m/Male                         | <b>Visit No. :</b> OPD20240122833       |
| <b>Consultant :</b> DR SAURABH JAIN                    | <b>Call. Date :</b> 13/01/2024 09:59    |
| <b>Ward :</b> -  | <b>S. Coll. Date :</b> 13/01/2024 10:24 |
|  | <b>Report Date :</b> 13/01/2024 16:14   |

### Blood Group

| Investigation        | Result   | Normal Value |
|----------------------|----------|--------------|
| <b>BLOOD GROUP :</b> |          |              |
| <b>ABO</b>           | B        |              |
| <b>Rh</b>            | Positive |              |

### FBS & PPBS

| Investigation                  | Result   | Normal Value    |
|--------------------------------|----------|-----------------|
| <b>Blood Sugar (FBS) :</b>     | 83 mg/dl | 74 - 100 mg/dl  |
| <b>Urine Sugar ( FUS ) :</b>   | Nil      |                 |
| <b>Blood Sugar (PP2BS) :</b>   | 85 mg/dl | 70 to 120 mg/dl |
| <b>Urine Sugar ( PP2US ) :</b> | Nil      |                 |

### HBA1C

| Investigation                                    | Result | Normal Value  |
|--|--------|---|
| <b>Glycosylated Hb :</b>                         | 5.8 %  | Near Normal Glycemia : 6 to 7<br>Excellent Control : 7 to 8<br>Good Control : 8 to 9<br>Fair Control : 9 to 10<br>Poor Control : > 10 |
| <b>Average Plasma Glucose of Last 3 Months :</b> | 119.76 |   |

**Dr. Mehul Desai**  
**M.B.D.C.P**  
**Reg.No.G-9521**



|  |   |
|--|---|
| <b>Patient Name :</b> Vijaykumar Mahendrabhai Sutariya | <b>Sample No. :</b> 20240111959   |
| <b>Patient ID :</b> 20230309350                        |  |
| <b>Age / Sex :</b> 37y 9m/Male                         | <b>Visit No. :</b> OPD20240122833   |
| <b>Consultant :</b> DR SAURABH JAIN                    | <b>Call. Date :</b> 13/01/2024 09:59  |
| <b>Ward :</b> -  | <b>S. Coll. Date :</b> 13/01/2024 10:24   |
|  | <b>Report Date :</b> 13/01/2024 16:14   |

### Lipid Profile

| Investigation            | Result       | Normal Value  |
|--------------------------|--------------|---|
| Sample :                 | Fasting      |   |
| Sample Type :            | Normal       |   |
| Cholesterol (Chol) :     | 155 mg/dl    | Low risk : < 200<br>Moderate risk : 200 - 239<br>High risk : > or = 240                                 |
| Triglyceride :           | 90 mg/dl     | Normal : < 200.0<br>High : 200 - 499<br>Very High : > or = 500  |
| HDL Cholesterol :        | 49 mg/dl     | Low risk: >or = 60 mg/dL<br>High risk : Up to 35 mg/dL  |
| LDL :                    | 88 mg/dl [L] | 131.0 to 159.0(N)<br>< 130.0(L)<br>> 159.0(H)   |
| VLDL :                   | 18 mg/dl     | Up to 0 to 34 mg/dl   |
| LDL/HDL Ratio :          | 1.8          | Low risk : 0.5 to 3.0<br>Moderate risk : 3.0 to 6.0<br>Elevted level high > 6.0                         |
| Total Chol / HDL Ratio : | 3.16         | Low Risk : 3.3 to 4.4<br>Average Risk : 4.4 to 7.1<br>Moderate Risk : 7.1 to 11.0<br>High Risk : > 11.0 |
| Total Lipids :           | 594 mg/dl    | 400 to 700 mg/dl  |

**Note :-** Lipemic samples give high triglyceride value and falsely low LDL value.

**Dr. Mehul Desai**  
**M.B.D.C.P**  
**Reg.No.G-9521**





|                       |                                  |   |                  |
|-----------------------|----------------------------------|---|------------------|
| <b>Patient Name :</b> | Vijaykumar Mahendrabhai Sutariya | <b>Sample No. :</b>   | 20240111959      |
| <b>Patient ID :</b>   | 20230308350                      |  |                  |
| <b>Age / Sex :</b>    | 37y 9m/Male                      | <b>Visit No. :</b>  | OPD20240122833   |
| <b>Consultant :</b>   | DR SAURABH JAIN                  | <b>Call. Date :</b>   | 13/01/2024 09:59 |
| <b>Ward :</b>         | -                                | <b>S. Coll. Date :</b>  | 13/01/2024 10:24 |
|                       |                                  | <b>Report Date :</b>  | 13/01/2024 16:14 |

### RENAL FUNCTION TEST

| Investigation | Result    | Normal Value    |
|---------------|-----------|-----------------|
| Creatinine :  | 0.7 mg/dl | 0.6 - 1.4 mg/dl |
| Urea :        | 24 mg/ dl | 13 - 45 mg/dl   |
| Uric Acid :   | 4 mg/dl   | 3.5 - 7.2 mg/dl |
| Calcium :     | 8.9 mg/dl | 8.5 - 10.5      |
| Phosphorus :  | 5.2 mg/dl | 1.5 - 6.8       |

**Dr.Mehul Desai**  
**M.B.D.C.P**  
**Reg.No.G-9521**





|  |   |
|--|---|
| <b>Patient Name :</b> Vijaykumar Mahendrabhai Sutariya | <b>Sample No. :</b> 20240111959   |
| <b>Patient ID :</b> 20230309350                        |  |
| <b>Age / Sex :</b> 37y 9m/Male                         | <b>Visit No. :</b> OPD20240122833   |
| <b>Consultant :</b> DR SAURABH JAIN                    | <b>Call. Date :</b> 13/01/2024 09:59  |
| <b>Ward :</b> -  | <b>S. Coll. Date :</b> 13/01/2024 10:24   |
|  | <b>Report Date :</b> 13/01/2024 16:14   |

**LFT (Liver Function Test)**

| Investigation                | Result      | Normal Value     |
|------------------------------|-------------|------------------|
| Total Bilirubin :            | 0.5 mg/dl   | 0.2 to 1.0 mg/dl |
| Direct Bilirubin :           | 0.2 mg/dl   | 0.0 to 0.2 mg/dl |
| Indirect Bilirubin :         | 0.3 mg/dl   | 0.0 to 0.8 mg/dl |
| AST (SGOT) :                 | 22 U/L      | 5 to 34 U/L      |
| ALT (SGPT) :                 | 35 U/L      | 0 to 55 U/L      |
| Total Protein (TP) :         | 7.2 g/dL    | 6.4 to 8.3, g/dl |
| Albumin (ALB) :              | 4 g/dl      | 3.5 to 5.2 g/dl  |
| Globulin :                   | 3.2 g/dl    | 2.3 to 3.5 g/dl  |
| A/G Ratio :                  | 1.25        |                  |
| Alkaline Phosphatase (ALP) : | 185 U/L [H] | 40 to 150 U/L    |
| GAMMA GT. :                  | 21 U/L      | 7 to 35 U/L      |

**Dr. Mehul Desai**  
**M.B.D.C.P**  
**Reg.No.G-9521**



Unipath Specialty Laboratory (Baroda) LLP - Platinum Complex, Opp. HDFC Bank, Nr. Radha Krishna char rasta, Akota, Vadodra - 390020  
Unipath Specialty Laboratory (Baroda) LLP - Platinum Complex, Opp. PSZB (SBI) NB) BSAO BSRB BSRB info@unipathllp.in, Vadodra - 390020  
Mobile: 7228800500 / 8155028222 | Email: info.baroda@unipathllp.in  
Home Visit / OPD Reception : 9998724579



**TEST REPORT**

Reg. No. : 40101006486      Reg. Date : 13-Jan-2024 12:46      Collected On : 13-Jan-2024 12:46  
Name : Mr. VIJAY SUTARIYA      Approved On : 13-Jan-2024 13:56  
Age : 37 Years      Gender : Male      Ref. No. :      Dispatch At :  
Ref. By :      Tele No. :  
Location : SAVITA SUPERSPECIALTY HOSPITAL @ WAGHODIYA ROAD

| Test Name                                    | Results | Units  | Bio. Ref. Interval |
|--|---------|--------|--------------------|
| <b>THYROID FUNCTION TEST</b>                 |         |        |                    |
| T3 (triiodothyronine)<br><i>Method:CLIA</i>  | 1.11    | ng/mL  | 0.6 - 1.81         |
| T4 (Thyroxine)<br><i>Method:CLIA</i>         | 8.60    | µg/dL  | 4.5 - 12.6         |
| TSH ( ultra sensitive)<br><i>Method:CLIA</i> | 1.855   | µIU/mL | 0.55 - 4.78        |
| Sample Type:Serum                            |         |        |                    |

**Comments:**  
Thyroid stimulating hormone (TSH) is synthesized and secreted by the anterior pituitary in response to a negative feedback mechanism involving concentrations of FT3 (free T3) and FT4 (free T4). Additionally, the hypothalamic tripeptide, thyrotropin-releasing hormone (TRH), directly stimulates TSH production. TSH stimulates thyroid cell production and hypertrophy, also stimulate the thyroid gland to synthesize and secrete T3 and T4. Quantification of TSH is significant to differentiate primary (thyroid) from secondary (pituitary) and tertiary (hypothalamus) hypothyroidism. In primary hypothyroidism, TSH levels are significantly elevated, while in secondary and tertiary hypothyroidism, TSH levels are low.

- TSH levels During Pregnancy :**
- First Trimester : 0.1 to 2.5 µIU/mL
  - Second Trimester : 0.2 to 3.0 µIU/mL
  - Third trimester : 0.3 to 3.0 µIU/mL

Reference : Carl A.Burtis,Edward R.Ashwood,David E.Bruns. Tietz Textbook of Clinical Chemistry and Molecular Diagnostics, 5th Edition. Philadelphia: WB Saunders,2012:2170

----- End Of Report -----

This is an electronically authenticated report.      Test done from collected sample.

Printed On: 13-Jan-2024 13:57

**Dr. Vishal Jhaveri**  
M.B.B.S, D.C.P.

We are open 24 x 7 & 365 days

Reg. G 13041  
LLP Identification Number: AAN-8932  
Page 1 of 1



|  |   |
|--|---|
| <b>Patient Name :</b> Vijaykumar Mahendrabhai Sutariya | <b>Sample No. :</b> 20240111959   |
| <b>Patient ID :</b> 20230309350                        |  |
| <b>Age / Sex :</b> 37y 9m/Male                         | <b>Visit No. :</b> OPD20240122833   |
| <b>Consultant :</b> DR SAURABH JAIN                    | <b>Call. Date :</b> 13/01/2024 09:59  |
| <b>Ward :</b> -  | <b>S. Coll. Date :</b> 13/01/2024 10:24   |
|  | <b>Report Date :</b> 13/01/2024 16:14   |

### Urine R/M

| Investigation      | Result      | Normal Value |
|--------------------|-------------|--------------|
| Quantity - :       | 20 ml       |              |
| Colour - :         | Pale Yellow |              |
| Reaction (pH) :    | 6.0         | 4.6-8.0      |
| Turbidity :        | Clear       |              |
| Deposit :          | Absent      | Absent       |
| Sp.Gravity :       | 1.020       | 1.005-1.010  |
| Protein :          | Absent      | Absent       |
| Glucose :          | Absent      | Absent       |
| Bile Salts :       | Absent      | Absent       |
| Bile pigments :    | Absent      | Absent       |
| Ketones :          | Absent      | Absent       |
| Urobilinogen :     | Absent      |              |
| Blood :            | Absent      | Absent       |
| Pus Cells :        | Absent /hpf | 0-5/hpf      |
| Red Blood Cells :  | Absent /hpf | Absent       |
| Epithelial Cells : | 0-1 /hpf    |              |

**Dr.Mehul Desai**  
**M.B.D.C.P**  
**Reg.No.G-9521**



# Savita

Superspecialty Hospital  
(A Unit of Solace Healthcare)

Parivar Char Rasta, Waghodia-Dabhoi Ring Road, Vadodara-390019

0265-2578844 / 2578849 63596 88442

enquiries@savitahospital.com savitahospital.com



## Examination by Ophthalmologist

Name: Vijaykumar Sutaraja Reg. No: 20230309350

Age/ Sex: 37/male

DOE: 13/1/24

**Present Complaints:**

Nil

**Medical History:**

Nil

**Examination of Eye:**

Right

LEFT

External Examination:

WNL

WNL

Anti seg Examination:

(BE) day eyes.

Schiot Tonometry IOP:

(BE) digitally none

Fundus:

Without Glass

Distant Vision:

6/6

6/6

Near Vision:

N6

N6

With Glass

Distant Vision:

-

-

Near Vision:

-

-

Colour Vision (With Ishihara Chart): (BE) Reads only Base plate

**Impression:**

(BE) day eyes + color blindness.

**Advice:**

1 (BE) Ecoteares gel — QPS  
eye drops

Signature: \_\_\_\_\_







# Savita

## Superspeciality Hospital

(A Unit of Solace Healthcare Pvt.)

Parivar Char Rasta, Waghodia-Dabhoi Ring Road, Vadodara-390019

0265-2578844 / 2578849 63596 88442

mh@savitahospital.com savitahospital.com



### Examination by Physician

Name: Vijay Kumar Sutarika Reg. No: 20230309350

Age/ Sex: 37/male DOE: 13/1/2024

#### Physical Examination

Height: 165 cm Weight: 58 kg BMI: 21.30

Temperature: \_\_\_\_\_ Pulse: 113 BP: 130/82

#### Chief Complaints:

SpO2-99%  
NO complaints

#### Past History:

NAD

#### Examination:

##### General Examination:

NAD

##### Systemic Examination:

NAD

#### Investigation:

RBS \_\_\_\_\_

ECG \_\_\_\_\_

Others \_\_\_\_\_

Advice: \_\_\_\_\_

Signature \_\_\_\_\_





Patient ID : 20230309350

Age / Sex : 37y 9m / M

Patient Name : VIJAYKUMAR MAHENDRABHAI SUTARIYA

Dr. Name : DR SAURABH JAIN

Referred By : self

City/Village : Vadodara

Class : Contract

PAN Card : AAQC55566G

Visit No. : OPD20240122833(OPD)

Bill No. : OPD20240122833

Bill Date : N/A

Speciality : Internal Medicine

Company Name : Mediwheel Health Check Up

GSTIN : 24AAQC55566G2ZW

SAC : 989312 "Medical Service covered under healthcare service"

Mobile No. : 9727421482

| Expense Details                           |  | Qty | Rate   | Net Amount     |
|---|--|-----|--------|----------------|
| <b>Visit Charge</b>                       |  |     |        |                |
| 13/01/2024                                | Physician First Consultation OPD                   | 1.0 | 0.0    | 0.00           |
|   | Ophthalmologist First Consultation OPD             | 1.0 | 0.0    | 0.00           |
| <b>Visit Charge (Subtotal)</b>            |  |     |        | <b>0.00</b>    |
| <b>PATHOLOGY</b>                          |  |     |        |                |
| 13/01/2024                                | CBC, ESR   | 1.0 |        |                |
|   | Urine R/M  | 1.0 |        |                |
|   | STOOL EXAMINATION                                  | 1.0 |        |                |
|   | Blood Group  | 1.0 |        |                |
|   | TFT (Thyroid Function Test)                        | 1.0 |        |                |
|   | Lipid Profile                                      | 1.0 |        |                |
|   | RENAL FUNCTION TEST                                | 1.0 |        |                |
|   | LFT (Liver Function Test)                          | 1.0 |        |                |
|   | FBS & PPBS   | 1.0 |        |                |
|   | HBA1C  | 1.0 |        |                |
|   | MediWheel Full Body Health Check-Up(Male Below 40) | 1.0 | 2000.0 | 2000.00        |
| <b>PATHOLOGY (Subtotal)</b>               |  |     |        | <b>2000.00</b> |
| <b>Radiology</b>                          |  |     |        |                |
| 13/01/2024                                | X-RAY CHEST PA                                     | 1.0 |        |                |
|   | USG WHOLE ABDOMEN SCREENING                        | 1.0 |        |                |
|   | X-RAY CHEST PA                                     | 1.0 | 0.0    | 0.00           |
|   | USG WHOLE ABDOMEN SCREENING                        | 1.0 | 0.0    | 0.00           |
| <b>Radiology (Subtotal)</b>               |  |     |        | <b>0.00</b>    |
| <b>Non Invasive Cardiology</b>            |  |     |        |                |
| 13/01/2024                                | ECG Charge(OPD Base)                               | 1.0 | 0.0    | 0.00           |
|   | ECHO COLOUR DOPPLER SCREENING                      | 1.0 | 0.0    | 0.00           |
| <b>Non Invasive Cardiology (Subtotal)</b> |  |     |        | <b>0.00</b>    |
| <b>Total Bill Amount</b>                  |  |     |        | <b>2000.00</b> |
| <b>Net payable amount</b>                 |  |     |        | <b>2000.00</b> |
| <b>Bill Outstanding</b>                   |  |     |        | <b>2000.00</b> |

Received With Thanks From VIJAYKUMAR MAHENDRABHAI SUTARIYA of Rs 0.0 /-  
(Rs Zero Only)

Printed By : (Dr. Sotanki)  
For : Savita Hospital - Vad



प्रति,

समन्वयक,  
Mediwheel (Arcofemi Healthcare Limited)  
हेल्पलाइन नंबर: 011-41195959

महोदय/ महोदया,

विषय: बैंक ऑफ़ बड़ोदा के कर्मचारियों के लिए वार्षिक स्वास्थ्य जांच।

हम आपको सूचित करना चाहते हैं कि हमारे कर्मचारी जिनका विवरण निम्नानुसार है हमारे करार के अनुसार आपके द्वारा उपलब्ध कराई गई कैशलेस वार्षिक स्वास्थ्य जांच सुविधा का लाभ लेना चाहते हैं।

|                                    | कर्मचारी विवरण                       |
|------------------------------------|--------------------------------------|
| नाम                                | MR. SUTARIYA VIJAYKUMAR MAHENDRABHAI |
| क.कू.संख्या                        | 111449                               |
| पदनाम                              | DIGI CHAMP                           |
| कार्य का स्थान                     | CHHANI                               |
| जन्म की तारीख                      | 31-07-1986                           |
| स्वास्थ्य जांच की प्रस्तावित तारीख | 13-01-2024                           |
| बुकिंग संदर्भ सं.                  | 23M111449100083114E                  |

यह अनुमोदन/ संस्तुति पत्र तभी वैध माना जाएगा जब इसे बैंक ऑफ़ बड़ोदा के कर्मचारी आईडी कार्ड की प्रति के साथ प्रस्तुत किया जाएगा। यह अनुमोदन पत्र दिनांक 09-01-2024 से 31-03-2024 तक मान्य है। इस पत्र के साथ किए जाने वाले चिकित्सा जांच की सूची अनुलग्नक के रूप में दी गई है। कृपया नोट करें कि उक्त स्वास्थ्य जांच हमारी टाई-अप व्यवस्था के अनुसार कैशलेस सुविधा है। हम अनुरोध करते हैं कि आप हमारे कर्मचारी के स्वास्थ्य जांच संबंधी आवश्यकताओं पर उचित कार्रवाई करें तथा इस संबंध में अपनी सर्वोच्च प्राथमिकता तथा सर्वोत्तम संसाधन उपलब्ध कराएं। उपर्युक्त सारणी में दी गई कर्मचारी कूट संख्या एवं बुकिंग संदर्भ संख्या का उल्लेख अनिवार्य रूप से इनवॉइस में किया जाना चाहिए।

हम इस संबंध में आपके सहयोग की अपेक्षा करते हैं।

भवदीय,

हस्ता/-

(मुख्य महाप्रबंधक)

मानव संसाधन प्रबंधन विभाग

बैंक ऑफ़ बड़ोदा

(नोट: यह कंप्यूटर द्वारा जनरेट किया गया पत्र है। हस्ताक्षर की आवश्यकता नहीं है। कृपया किसी भी स्पष्टीकरण के लिए Mediwheel (Arcofemi Healthcare Limited) से संपर्क करें।)