

- COMPU. PATHOLOGY • ALLERGY TESTING
- DIGITAL WHOLE BODY X-RAYS
- DIGITAL 3D SONOGRAPHY
- DIGITAL WHOLE BODY COLOUR DOPPLER
- DIGITAL 2-D ECHO WITH COLOUR DOPPLER
- E.C.G. • LUNG FUNCTION TEST
- MAMMOGRAPHY & BONE MINERAL DENSITOMETRY

- COMPUTERISED STRESS TEST
- DENTAL
- ADVANCED DENTISTRY
- PHYSIOTHERAPY
- AUDIOMETRY & SPEECH THERAPY
- FULL BODY HEALTH CHECK-UPS
- CORPORATE HEALTH CHECKUPS



HEALTHCARE

MEDICAL CENTRE & DIAGNOSTICS

Patient's Name : MR VAIBHAV PAREEK
Referred By Dr : MEDIWHEEL
Sex : MALE **Age** : 27 Years
Collected At : YOGI NAGAR MAIN BRANCH

Lab No. : LGC2688 *LCC2688*
Reg. Date : 24-Jul-2024 8:48 am
Report Date : 24-Jul-2024 1:52 pm
Print Date : 25-Jul-2024 4:18 pm

BIOCHEMISTRY

| TEST | RESULT | UNITS | NORMAL VALUES |
|---|--------|---------|--|
| Blood Urea | 21.3 | mg / dl | 15 - 45 mg / dl |
| CREATININE | 0.91 | mg/dl | 0.7 - 1.3 mg/dl |
| S.G.P.T. | 42.80 | U / L | Up to 45 U / L |
| Serum Cholesterol | 162.00 | | Desirable: < 200 mg/dl Borderline High: 200-239 mg/dl High: >= 240 mg/dl |
| ----- | | | |
| Blood Urea Nitrogen (BUN) | 9.95 | mg / dl | 5 - 20 mg / dl |
| Age of the Patient | 27 | | |
| eGFR | 106.22 | ml/min | |
| <p>eGFR calculation based on MDRD guideline 2012 More than 90 ml / min / 1.73 Sqm - Normal eGFR 60-89 ml / min / 1.73 Sqm - Mild decrease in eGFR is common in 30% healthy adults . Suggest reapt testing in 6 to 12 months. Exclude kidney disease in those at high risk (Diabetes & Hypertension 30-59 ml / min / 1.73 Sqm - consistent with modrate chronic kidney disease if confirmed over three month . Consider nephrology referral if progressive deterioration of more than 20 % for Egfr or creatinine. 15 - 29 ml / min / 1.73 Sqm - Consistent with severe chronic kidney disease . Consider nephrology referral</p> | | | |

----- End of Report -----

Printed By : RUPALI

Checked By
DHARAM

DR. BHAVINI KAMDAR
MD (PATH) MUM

- BORIVALI CENTRE** 1ST FLR., YOGI AVENUE, YOGI NAGAR, BORIVALI (W), MUMBAI - 400092. • TEL.: 2899 6565 / 2899 1376 • MOB.: 90222 39301
- KANDIVALI CENTRE** MAHAVIR SURYADARSHAN SOC., SATYANAGAR RD., MAHAVIR NAGAR, KANDIVALI (W), MUMBAI - 67. • TEL.: 2868 0090 / 6522 6565 / 2869 7808 • MOB.: 90220 54458
- KANDIVALI CENTRE** SHOP NO. 44/49, EMP 71, EVERSHINE MILLENNIUM PARADISE, THAKUR VILLAGE, 120 FEET ROAD, KANDIVALI (E) MUMBAI - 400101. • TE.: 2885 7171 / 89288 41541
- DAHISAR CENTRE** NILANGI APARTMENT, KANDERPADA JUNCTION, DAHISAR (W), MUMBAI - 400068. • TEL.: 2893 3427 • MOB.: 90220 58504
- GORAI CENTRE** VICTORY HEIGHTS, GORAI MAIN ROAD, OPP. SUVIDYA SCHOOL, BORIVALI (W), MUMBAI - 400092. • TEL.: 2869 6556 • MOB.: 90224 80354 / 72080 02565
- GOREGAON CENTRE** M.G. ROAD, NEAR JAIN MANDIR, GOREGAON (W), MUMBAI - 400062. • Tel.: 2873 3030 / 2873 3131 • MOB.: 93213 83806

Website : www.healthcarediag.com • E-mail : healthcare.medicals@gmail.com
 "Home Visit Facility Call On 76667 66307"

- COMPU. PATHOLOGY • ALLERGY TESTING
- DIGITAL WHOLE BODY X-RAYS
- DIGITAL 3D SONOGRAPHY
- DIGITAL WHOLE BODY COLOUR DOPPLER
- DIGITAL 2-D ECHO WITH COLOUR DOPPLER
- E.C.G. • LUNG FUNCTION TEST
- MAMMOGRAPHY & BONE MINERAL DENSITOMETRY

- COMPUTERISED STRESS TEST
- DENTAL
- ADVANCED DENTISTRY
- PHYSIOTHERAPY
- AUDIOMETRY & SPEECH THERAPY
- FULL BODY HEALTH CHECK-UPS
- CORPORATE HEALTH CHECKUPS



HEALTHCARE

MEDICAL CENTRE & DIAGNOSTICS

Patient's Name : MR VAIBHAV PAREEK
Referred By Dr : MEDIWHEEL
Sex : MALE Age : 27 Years
Collected At : YOGI NAGAR MAIN BRANCH

Lab No. : LGC2688 *LCC2688*
Reg. Date : 24-Jul-2024 8:48 am
Report Date : 24-Jul-2024 6:32 pm
Print Date : 25-Jul-2024 4:18 pm

BLOOD GROUP

| TEST | RESULT |
|-------------|----------|
| Blood Group | 'A' |
| Rh Factor | Positive |

----- End of Report -----

Printed By : RUPALI

Checked By
DILIP

DR. BHAVINI KAMDAR
MD (PATH) MUM

- BORIVALI CENTRE** 1ST FLR., YOGI AVENUE, YOGI NAGAR, BORIVALI (W), MUMBAI - 400092. • TEL.: 2899 6565 / 2899 1376 • MOB.: 90222 39301
- KANDIVALI CENTRE** MAHAVIR SURYADARSHAN SOC., SATYANAGAR RD., MAHAVIR NAGAR, KANDIVALI (W), MUMBAI - 67. • TEL.: 2868 0090 / 6522 6565 / 2869 7808 • MOB.: 90220 54458
- KANDIVALI CENTRE** SHOP NO. 44/49, EMP 71, EVERSHINE MILLENNIUM PARADISE, THAKUR VILLAGE, 120 FEET ROAD, KANDIVALI (E) MUMBAI - 400101. • TE.: 2885 7171 / 89288 41541
- DAHISAR CENTRE** NILANGI APARTMENT, KANDERPADA JUNCTION, DAHISAR (W), MUMBAI - 400068. • TEL.: 2893 3427 • MOB.: 90220 58504
- GORAI CENTRE** VICTORY HEIGHTS, GORAI MAIN ROAD, OPP. SUVIDYA SCHOOL, BORIVALI (W), MUMBAI - 400092. • TEL.: 2869 6556 • MOB.: 90224 80354 / 72080 02565
- GOREGAON CENTRE** M.G. ROAD, NEAR JAIN MANDIR, GOREGAON (W), MUMBAI - 400062. • Tel.: 2873 3030 / 2873 3131 • MOB.: 93213 83806

Website : www.healthcarediag.com • E-mail : healthcare.medicals@gmail.com
"Home Visit Facility Call On 76667 66307"

- COMPU. PATHOLOGY • ALLERGY TESTING
- DIGITAL WHOLE BODY X-RAYS
- DIGITAL 3D SONOGRAPHY
- DIGITAL WHOLE BODY COLOUR DOPPLER
- DIGITAL 2-D ECHO WITH COLOUR DOPPLER
- E.C.G. • LUNG FUNCTION TEST
- MAMMOGRAPHY & BONE MINERAL DENSITOMETRY

- COMPUTERISED STRESS TEST
- DENTAL
- ADVANCED DENTISTRY
- PHYSIOTHERAPY
- AUDIOMETRY & SPEECH THERAPY
- FULL BODY HEALTH CHECK-UPS
- CORPORATE HEALTH CHECKUPS



HEALTHCARE

MEDICAL CENTRE & DIAGNOSTICS

Patient's Name : MR VAIBHAV PAREEK
Referred By Dr : MEDIWHEEL
Sex : MALE **Age** : 27 Years
Collected At : YOGI NAGAR MAIN BRANCH

Lab No. : LGC2688 *LCC2688*
Reg. Date : 24-Jul-2024 8:48 am
Report Date : 24-Jul-2024 2:15 pm
Print Date : 25-Jul-2024 4:18 pm

BLOOD SUGAR REPORT

| TEST | RESULT | UNITS | NORMAL VALUES |
|---------------------|--------|-------|--|
| BLOOD SUGAR FASTING | 104.6 | mg/dL | Normal: 70-110 mg/dL Impaired Fasting Glucose(IFG): 110 -125 Diabetes mellitus: >= 126 (on more than one occassion) |

Method: GOD - POD Enzymatic on Erba EM 200 Random access analyser

Comment:

Blood suagr values are known to be affected by several factors like food, stress and medication. So all discrepant results should be confirmed with repeat sample collection.

----- End of Report -----

Printed By : RUPALI

Checked By
DILIP

DR. BHAVINI KAMDAR
MD (PATH) MUM

- BORIVALI CENTRE** 1ST FLR., YOGI AVENUE, YOGI NAGAR, BORIVALI (W), MUMBAI - 400092. • TEL.: 2899 6565 / 2899 1376 • MOB.: 90222 39301
- KANDIVALI CENTRE** MAHAVIR SURYADARSHAN SOC., SATYANAGAR RD., MAHAVIR NAGAR, KANDIVALI (W), MUMBAI - 67. • TEL.: 2868 0090 / 6522 6565 / 2869 7808 • MOB.: 90220 54458
- KANDIVALI CENTRE** SHOP NO. 44/49, EMP 71, EVERSHINE MILLENNIUM PARADISE, THAKUR VILLAGE, 120 FEET ROAD, KANDIVALI (E) MUMBAI - 400101. • TE.: 2885 7171 / 89288 41541
- DAHISAR CENTRE** NILANGI APARTMENT, KANDERPADA JUNCTION, DAHISAR (W), MUMBAI - 400068. • TEL.: 2893 3427 • MOB.: 90220 58504
- GORAI CENTRE** VICTORY HEIGHTS, GORAI MAIN ROAD, OPP: SUVIDYA SCHOOL, BORIVALI (W), MUMBAI - 400092. • TEL.: 2809 6556 • MOB.: 90224 80354 / 72080 02565
- GOREGAON CENTRE** M.G. ROAD, NEAR JAIN MANDIR, GOREGAON (W), MUMBAI - 400062. • Tel.: 2873 3030 / 2873 3131 • MOB.: 93213 83806

Website : www.healthcarediag.com • E-mail : healthcare.medicals@gmail.com
"Home Visit Facility Call On 76667 66307"

- COMPU. PATHOLOGY • ALLERGY TESTING
- DIGITAL WHOLE BODY X-RAYS
- DIGITAL 3D SONOGRAPHY
- DIGITAL WHOLE BODY COLOUR DOPPLER
- DIGITAL 2-D ECHO WITH COLOUR DOPPLER
- E.C.G. • LUNG FUNCTION TEST
- MAMMOGRAPHY & BONE MINERAL DENSITOMETRY

- COMPUTERISED STRESS TEST
- DENTAL
- ADVANCED DENTISTRY
- PHYSIOTHERAPY
- AUDIOMETRY & SPEECH THERAPY
- FULL BODY HEALTH CHECK-UPS
- CORPORATE HEALTH CHECKUPS



HEALTHCARE

MEDICAL CENTRE & DIAGNOSTICS

Patient's Name : MR VAIBHAV PAREEK
Referred By Dr : MEDIWHEEL
Sex : MALE **Age** : 27 Years
Collected At : YOGI NAGAR MAIN BRANCH

Lab No. : LGC2688 *LCC2688*
Reg. Date : 24-Jul-2024 8:48 am
Report Date : 24-Jul-2024 2:15 pm
Print Date : 25-Jul-2024 4:18 pm

HAEMOGRAM (CBC)

| TEST | RESULT | UNITS | NORMAL VALUES |
|----------------------------|-------------------------|-------------|-----------------------------|
| Haemoglobin | 14.5 | gm % | Male : 13 - 17.0 gm% |
| Erythrocytes (Total RBCs) | 5.24 | Mill. / cmm | 3.8 - 5.8 |
| PCV | 44.6 | % | 37.0 - 47.0 |
| MCV | 85.00 | fl | 83 - 99 |
| MCH | 27.70 | pg | 27.0 - 32.0 |
| MCHC | 32.50 | gm % | 31.5 - 35.0 |
| RDW | 14.7 | % | 12- 14.5 |
| <u>TOTAL WBC COUNT</u> | | | |
| TOTAL WBC COUNT | 6050 | / CUMM | 4,000 - 11,000 |
| <u>DIFFERENTIAL COUNT</u> | | | |
| Neutrophils | 61 | % | 40 - 75 |
| Lymphocytes | 31 | % | 20 - 40 % |
| Eosinophils | 04 | % | 0 - 6 |
| Monocytes | 04 | % | 02- 08 |
| Platelet count | 262000 | lacs / cmm | 150000 - 450000 Lacs / cmm |
| <u>PERIPHERAL SMEAR</u> | | | |
| RBC Morphology | Normocytic Normochromic | | |
| WBC Morphology | Normal | | |
| Platelets | Adequate | | |
| ESR (WESTERGREEN'S METHOD) | 9 | mm/hr | M: 0 -10 mm F: 0 - 20 mm |

----- End of Report -----

Printed By : RUPALI

Checked By
DILIP

DR. BHAVINI KAMDAR
MD (PATH) MUM

- BORIVALI CENTRE** 1ST FLR., YOGI AVENUE, YOGI NAGAR, BORIVALI (W), MUMBAI - 400092. • TEL.: 2899 6565 / 2899 1376 • MOB.: 90222 39301
- KANDIVALI CENTRE** MAHAVIR SURYADARSHAN SOC., SATYANAGAR RD., MAHAVIR NAGAR, KANDIVALI (W), MUMBAI - 67. • TEL.: 2868 0090 / 6522 6565 / 2869 7808 • MOB.: 90220 54458
- KANDIVALI CENTRE** SHOP NO. 44/49, EMP 71, EVERSHINE MILLENNIUM PARADISE, THAKUR VILLAGE, 120 FEET ROAD, KANDIVALI (E) MUMBAI - 400101. • TE.: 2885 7171 / 89288 41541
- DAHISAR CENTRE** NILANGI APARTMENT, KANDERPADA JUNCTION, DAHISAR (W), MUMBAI - 400068. • TEL.: 2893 3427 • MOB.: 90229 58504
- GORAI CENTRE** VICTORY HEIGHTS, GORAI MAIN ROAD, OPP. SUVIDYA SCHOOL, BORIVALI (W), MUMBAI - 400092. • TEL.: 2869 6556 • MOB.: 90224 80354 / 72080 02565
- GOREGAON CENTRE** M.G. ROAD, NEAR JAIN MANDIR, GOREGAON (W), MUMBAI - 400062. • Tel.: 2873 3030 / 2873 3131 • MOB.: 93213 83806

Website : www.healthcarediag.com • E-mail : healthcare.medicals@gmail.com
"Home Visit Facility Call On 76667 66307"

- COMPU. PATHOLOGY • ALLERGY TESTING
- DIGITAL WHOLE BODY X-RAYS
- DIGITAL 3D SONOGRAPHY
- DIGITAL WHOLE BODY COLOUR DOPPLER
- DIGITAL 2-D ECHO WITH COLOUR DOPPLER
- E.C.G. • LUNG FUNCTION TEST
- MAMMOGRAPHY & BONE MINERAL DENSITOMETRY

- COMPUTERISED STRESS TEST
- DENTAL
- ADVANCED DENTISTRY
- PHYSIOTHERAPY
- AUDIOMETRY & SPEECH THERAPY
- FULL BODY HEALTH CHECK-UPS
- CORPORATE HEALTH CHECKUPS



HEALTHCARE

MEDICAL CENTRE & DIAGNOSTICS

Patient's Name : MR VAIBHAV PAREEK
Referred By Dr : MEDIWHEEL
Sex : MALE **Age** : 27 Years
Collected At : YOGI NAGAR MAIN BRANCH

Lab No. : LGC2688 *LCC2688*
Reg. Date : 24-Jul-2024 8:48 am
Report Date : 24-Jul-2024 2:41 pm
Print Date : 25-Jul-2024 4:18 pm

STOOL ROUTINE & MICROSCOPY

| TEST | RESULT |
|--------------------------------|------------|
| <u>PHYSICAL EXAMINATION</u> | |
| Colour | Brown |
| Form (Consistency) | Semisolid |
| Mucus | Absent |
| Blood (Frank) | Absent |
| Parasites | Absent |
| <u>CHEMICAL EXAMINATION</u> | |
| Reaction | Acidic |
| Occult Blood | Absent |
| Reducing Substance | Absent |
| <u>MICROSCOPIC EXAMINATION</u> | |
| Red Blood Cells | Not seen |
| Epithelial Cells | Not seen |
| Pus Cells | Occasional |
| Macrophages | Not seen |
| Cyst/Ova/Trophozoites | Not seen |
| Fat globules | Absent |

----- End of Report -----

Printed By : RUPALI

Checked By
DILIP

DR. BHAVINI KAMDAR
MD (PATH) MUM

- BORIVALI CENTRE** 1ST FLR., YOGI AVENUE, YOGI NAGAR, BORIVALI (W), MUMBAI - 400092. • TEL.: 2899 6565 / 2899 1376 • MOB.: 90222 39301
- KANDIVALI CENTRE** MAHAVIR SURYADARSHAN SOC., SATYANAGAR RD., MAHAVIR NAGAR, KANDIVALI (W), MUMBAI - 67. • TEL.: 2868 0090 / 6522 6565 / 2869 7808 • MOB.: 90220 54458
- KANDIVALI CENTRE** SHOP NO. 44/49, EMP 71, EVERSHINE MILLENNIUM PARADISE, THAKUR VILLAGE, 120 FEET ROAD, KANDIVALI (E) MUMBAI - 400101. • TE.: 2885 7171 / 89288 41541
- DAHISAR CENTRE** NILANGI APARTMENT, KANDERPADA JUNCTION, DAHISAR (W), MUMBAI - 400068. • TEL.: 2893 3427 • MOB.: 90220 58504
- GORAI CENTRE** VICTORY HEIGHTS, GORAI MAIN ROAD, OPP. SUVIDYA SCHOOL, BORIVALI (W), MUMBAI - 400092. • TEL.: 2809 6556 • MOB.: 90224 80354 / 72080 02565
- GOREGAON CENTRE** M.G. ROAD, NEAR JAIN MANDIR, GOREGAON (W), MUMBAI - 400062. • Tel.: 2873 3030 / 2873 3131 • MOB.: 93213 83806

Website : www.healthcarediag.com • E-mail : healthcare.medicals@gmail.com
"Home Visit Facility Call On 76667 66307"

- COMPU. PATHOLOGY • ALLERGY TESTING
- DIGITAL WHOLE BODY X-RAYS
- DIGITAL 3D SONOGRAPHY
- DIGITAL WHOLE BODY COLOUR DOPPLER
- DIGITAL 2-D ECHO WITH COLOUR DOPPLER
- E.C.G. • LUNG FUNCTION TEST
- MAMMOGRAPHY & BONE MINERAL DENSITOMETRY

- COMPUTERISED STRESS TEST
- DENTAL
- ADVANCED DENTISTRY
- PHYSIOTHERAPY
- AUDIOMETRY & SPEECH THERAPY
- FULL BODY HEALTH CHECK-UPS
- CORPORATE HEALTH CHECKUPS



HEALTHCARE

MEDICAL CENTRE & DIAGNOSTICS

Patient's Name : MR VAIBHAV PAREEK
Referred By Dr : MEDIWHEEL
Sex : MALE **Age** : 27 Years
Collected At : YOGI NAGAR MAIN BRANCH

Lab No. : LGC2688 *LCC2688*
Reg. Date : 24-Jul-2024 8:48 am
Report Date : 24-Jul-2024 2:41 pm
Print Date : 25-Jul-2024 4:18 pm

URINE ROUTINE & MICROSCOPY

| TEST | RESULT |
|---|--------------|
| <u>PHYSICAL EXAMINATION</u> | |
| Quantity | 15 ml |
| Colour | Pale yellow |
| Appearance | clear |
| Deposit | Absent |
| pH | Acidic (5.0) |
| Specific Gravity | 1.010 |
| <u>CHEMICAL EXAMINATION</u> | |
| Proteins | Absent |
| Sugar | Absent |
| Ketone | Absent |
| Occult Blood | Absent |
| Bile Pigment | Absent |
| Bile Salts | Absent |
| Urobilinogen | Normal |
| <u>MICROSCOPIC EXAMINATION OF CENTRIFUGED DEPOSIT</u> | |
| Red Blood Cells | Absent |
| Pus Cells | 1-2/ hpf |
| Epithelial Cells | 1-2/ hpf |
| Casts | Not seen |
| Crystals | Not seen |
| Yeast | Not seen |
| Bacteria | Absent |

----- End of Report -----

Printed By : RUPALI

Checked By
DILIP

DR. BHAVINI KAMDAR
MD (PATH) MUM

- BORIVALI CENTRE** 1ST FLR., YOGI AVENUE, YOGI NAGAR, BORIVALI (W), MUMBAI - 400092. • TEL.: 2899 6565 / 2899 1376 • MOB.: 90222 39301
- KANDIVALI CENTRE** MAHAVIR SURYADARSHAN SOC., SATYANAGAR RD., MAHAVIR NAGAR, KANDIVALI (W), MUMBAI - 67. • TEL.: 2868 0090 / 6522 6565 / 2869 7808 • MOB.: 90220 54458
- KANDIVALI CENTRE** SHOP NO. 44/49, EMP 71, EVERSHINE MILLENNIUM PARADISE, THAKUR VILLAGE, 120 FEET ROAD, KANDIVALI (E) MUMBAI - 400101. • TE.: 2885 7171 / 89288 41541
- DAHISAR CENTRE** NILANGI APARTMENT, KANDERPADA JUNCTION, DAHISAR (W), MUMBAI - 400068. • TEL.: 2893 3427 • MOB.: 90220 58504
- GORAI CENTRE** VICTORY HEIGHTS, GORAI MAIN ROAD, OPP. SUVIDYA SCHOOL, BORIVALI (W), MUMBAI - 400092. • TEL.: 2809 6556 • MOB.: 90224 80354 / 72080 02565
- GOREGAON CENTRE** M.G. ROAD, NEAR JAIN MANDIR, GOREGAON (W), MUMBAI - 400062. • Tel.: 2873 3030 / 2873 3131 • MOB.: 93213 83806

Website : www.healthcarediag.com • E-mail : healthcare.medicals@gmail.com
"Home Visit Facility Call On 76667 66307"

Health Check up Booking Request(12E1093)

2 messages

Wed, Jul 17, 2024 at 1:55 PM

Mediwheel <wellness@mediwheel.in>
To: healthcare.medicals@gmail.com
Cc: customercare@mediwheel.in

011-41195959

your wellness partner

Dear **Healthcare Medical Centre and Diagnostics**

We have received a booking request with the following details. Provide your confirmation by clicking on the Yes button.

You confirm this booking?

Name : Vaibhav Pareek

Contact Details : 7877076398

Hospital Package Name : Pre-employment Health Checkup D

Location : 1st Floor, Yogi Avenue, Yogi Nagar, behind Vakharia institute, Borivali (W)

Appointment Date : 24-07-2024

| Member Information | | |
|--------------------|---------|--------|
| Booked Member Name | Age | Gender |
| Vaibhav Pareek | 27 year | Male |

Tests included in this Package

- Blood Urea
- Stool Test
- Urine Routine (CUE)
- Creatinine
- CBC
- Blood Group ABO RH Typing
- Total cholesterol
- SGPT
- ESR
- Blood Glucose (Fasting)
- Chest X-ray
- ECG
- Eye Check-up consultation
- General Physician Consultation

Thanks,
Mediwheel Team



भारत सरकार
Government of India



वैभव पारीक
Vaibhav Pareek
जन्म तिथि/DOB: 24/08/1996
पुरुष/ MALE

5778 9657 4541

VID : 9116 1260 2529 9761

भेरा आण्टार, भेरी पहचान

Signature

Dr. NUPUR RAJ

MBBS, DIPLOMA CARDIOLOGY (FCCO)

Reg. No.: 2018115643

HEALTHCARE

Medical Centre And Diagnostics
Yogi Avenue, Yogi Nagar,
Borivali (West), Mumbai - 400 092.
Tel.: 28996565 / 28996535

- COMPU. PATHOLOGY • ALLERGY TESTING
- DIGITAL WHOLE BODY X-RAYS
- DIGITAL 3D SONOGRAPHY
- DIGITAL WHOLE BODY COLOUR DOPPLER
- DIGITAL 2-D ECHO WITH COLOUR DOPPLER
- E.C.G. • LUNG FUNCTION TEST
- MAMMOGRAPHY & BONE MINERAL DENSITOMETRY

- COMPUTERISED STRESS TEST
- DENTAL
- ADVANCED DENTISTRY
- PHYSIOTHERAPY
- AUDIOMETRY & SPEECH THERAPY
- FULL BODY HEALTH CHECK-UPS
- CORPORATE HEALTH CHECKUPS



NAME MR VAIBHAV PAREEK

DATE 24/07/24

HT: 183CMS

WT: 82.5KG

AGE 27YRS

REFERRED BY MEDIWHEEL

SEX MALE

| | |
|--|--------------------------|
| PRESENT COMPLAINS: NIL | |
| CURRENT MEDICATION: NIL | |
| PAST HISTORY : NIL | |
| ALLERGY: NIL HABITS: NIL APPETITE: GOOD | |
| SLEEP: NORMAL BLADDER: NAD BOWEL: NAD | |
| FAMILY HISTORY: MOTHER : NIL | |
| FATHER : NIL | |
| GENERAL EXAMINATION: | ADVICE- |
| P: 86/min BP: 120/70mmhg | <i>ht for employment</i> |
| PALLOR: NIL ICTERUS: NIL | |
| OEDEMA: NIL OTHERS: NAD | |
| RS: A E B E clear | |
| CVS: NAD | |
| PA: SOFT, NON TENDER | |
| CNS: NAD | |
| INVESTIGATION: | |
| | |
| | |

Dr. NUPUR RAI
MBBS, DIPLOMA CARDIOLOGIA (M.D.C.)
Reg. No.: 2018115343

HEALTHCARE
Medical Centre And Diagnostics
Yogi Avenue, Yogi Nagar,
Borivali (West), Mumbai - 400 092.
Tel.: 28996565 / 28996535

- COMPU. PATHOLOGY • ALLERGY TESTING
- DIGITAL WHOLE BODY X-RAYS
- DIGITAL 3D SONOGRAPHY
- DIGITAL WHOLE BODY COLOUR DOPPLER
- DIGITAL 2-D ECHO WITH COLOUR DOPPLER
- E.C.G. • LUNG FUNCTION TEST
- MAMMOGRAPHY & BONE MINERAL DENSITOMETRY

- COMPUTERISED STRESS TEST
- DENTAL
- ADVANCED DENTISTRY
- PHYSIOTHERAPY
- AUDIOMETRY & SPEECH THERAPY
- FULL BODY HEALTH CHECK-UPS
- CORPORATE HEALTH CHECKUPS



HEALTHCARE

MEDICAL CENTRE & DIAGNOSTICS

EYE CHECK UP & COLOUR VISION

| | | |
|-------------------------|------------|------------------|
| NAME: MR VAIBHAV PAREEK | | DATE: 24/07/2024 |
| REFERRED BY: MEDIWHEEL | AGE: 27YRS | SEX: MALE |

| | RIGHT EYE | LEFT EYE |
|------------------|-----------|----------|
| CORNEA | NORMAL | NORMAL |
| PUPIL | NORMAL | NORMAL |
| SCLERA | NORMAL | NORMAL |
| EYE MOVEMENTS | NORMAL | NORMAL |
| REFRACTIVE ERROR | NIL | NIL |
| COLOUR VISION | NORMAL | NORMAL |

HEALTHCARE
 Medical Centre And Diagnostics
 Yogi Avenue, Yogi Nagar,
 Borivali (West), Mumbai 400 092.
 Tel.: 26996585 / 26996535

(a) Anterior view

- COMPU. PATHOLOGY • ALLERGY TESTING
- DIGITAL WHOLE BODY X-RAYS
- DIGITAL 3D SONOGRAPHY
- DIGITAL WHOLE BODY COLOUR DOPPLER
- DIGITAL 2-D ECHO WITH COLOUR DOPPLER
- E.C.G. • LUNG FUNCTION TEST
- MAMMOGRAPHY & BONE MINERAL DENSITOMETRY

- COMPUTERISED STRESS TEST
- DENTAL
- ADVANCED DENTISTRY
- PHYSIOTHERAPY
- AUDIOMETRY & SPEECH THERAPY
- FULL BODY HEALTH CHECK-UPS
- CORPORATE HEALTH CHECKUPS



Patient's Name : MR VAIBHAV PAREEK
 Referred By Dr : MEDIWHEEL
 Sex : MALE Age : 27 Years
 Collected At : YOGI NAGAR MAIN BRANCH

Lab No. : LGC2688*LGC2688*
 Reg. Date : 24-Jul-2024 8:48 am
 Report Date : 24-Jul-2024 1:00 pm
 Print Date : 24-Jul-2024 12:59 pm

Copyright © The Access-Net Companies, Inc. Permission required for reproduction or display.

X-RAY CHEST P. A. VIEW

The lungs on the either side show equal translucency.

The peripheral pulmonary vasculature is normal.

No focal lung lesion is seen.

The pleural spaces are normal.

Both hila are normal in size, have equal density and bear normal relationship.

The heart and trachea are central in position.

No mediastinal abnormality is visible.

The cardiac size is normal.

The domes of the diaphragms are normal in position, and show smooth outline.

Ribs appear normal.

IMPRESSION :

NO EVIDENCE OF PULMONARY, PLEURAL OR CARDIAC PATHOLOGY IS NOTED.

CLINICAL CORELATION WITH NECESSARY INVESTIGATIONS.

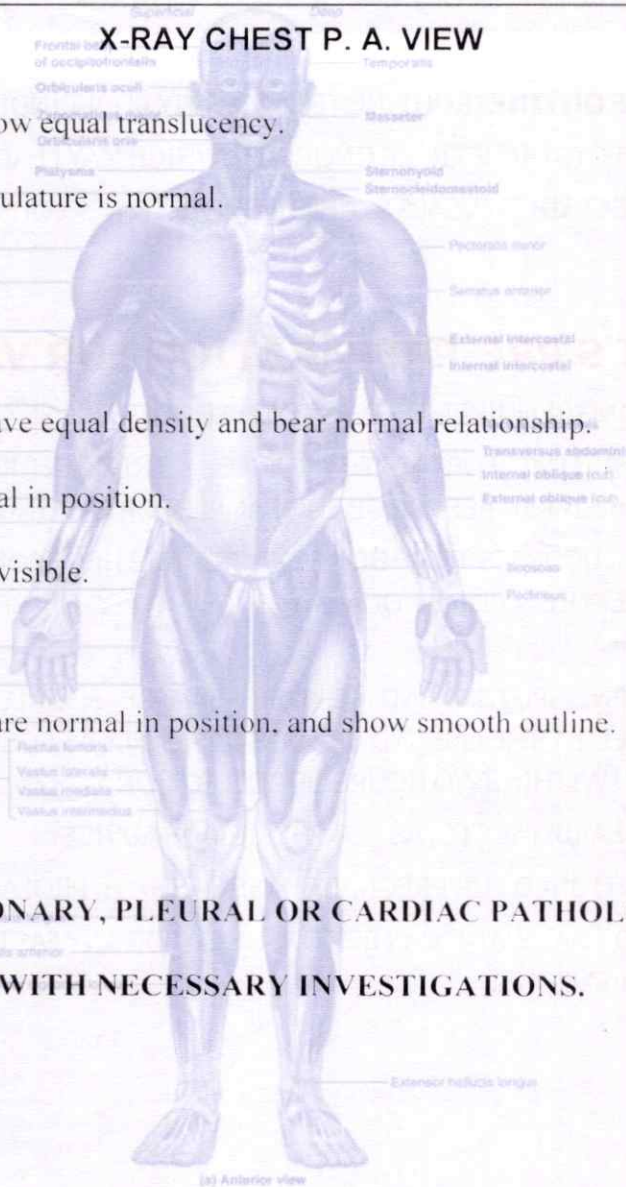

Signature of Dr. Shailesh Sangale

DR. SHAILESH SANGALE
CONS. RADIOLOGIST

DR. SHRIKANT BODKE
CONS. RADIOLOGIST

DR. NIKUNJ KOTHIA
CONS. RADIOLOGIST

DR. BHAGYA SANNANANJA
CONS. RADIOLOGIST

- COMPU. PATHOLOGY
- DIGITAL X-RAY
- DIGITAL SONOGRAPHY
- DIGITAL COLOR DOPPLER
- 2D ECHO CARDIOGRAPHY
- MAMMOGRAPHY & BONE MINERAL DENSITOMETRY (BMD)
- ECG ■ PFT
- COMPU. TREADMILL TEST
- PHYSIOTHERAPY
- DENTAL
- HEALTH CHECK-UP



ELECTROCARDIOGRAM (ECG)

MR VAIBHAV PAREEK
ELGC2688



24-Jul-2024

PATIENT MR. VAIBHAV PAREEK AGE 27 SEX M
 REF. BY DR. MEDIWHEEL DATE 24/07/2024

INTERPRETATION : WNL

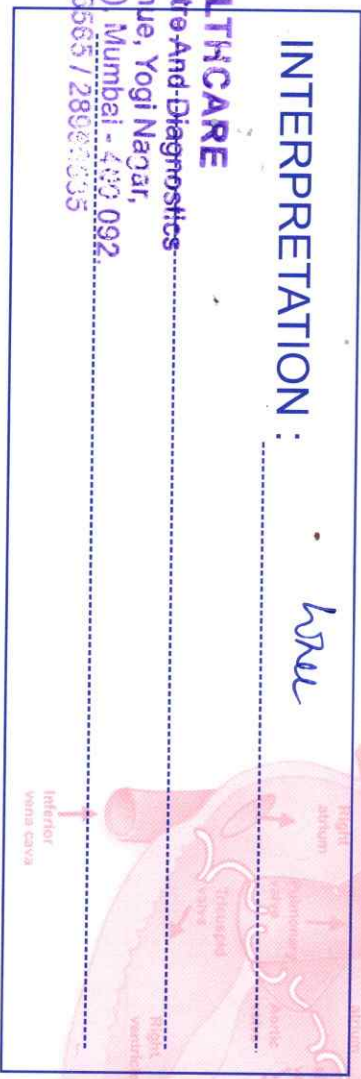

Dr. [Signature]
Dr. NUPUR RAI
 MBBS, DIPLOMA CARDIOLOGY (PGDCC)
 Reg. No.: 2018115643

HEALTHCARE
 Medical Centre And-Diagnostics
 Yogi Avenue, Yogi Nagar,
 Borivili (West) Mumbai - 400 092
 Tel.: 28990565 / 28000035

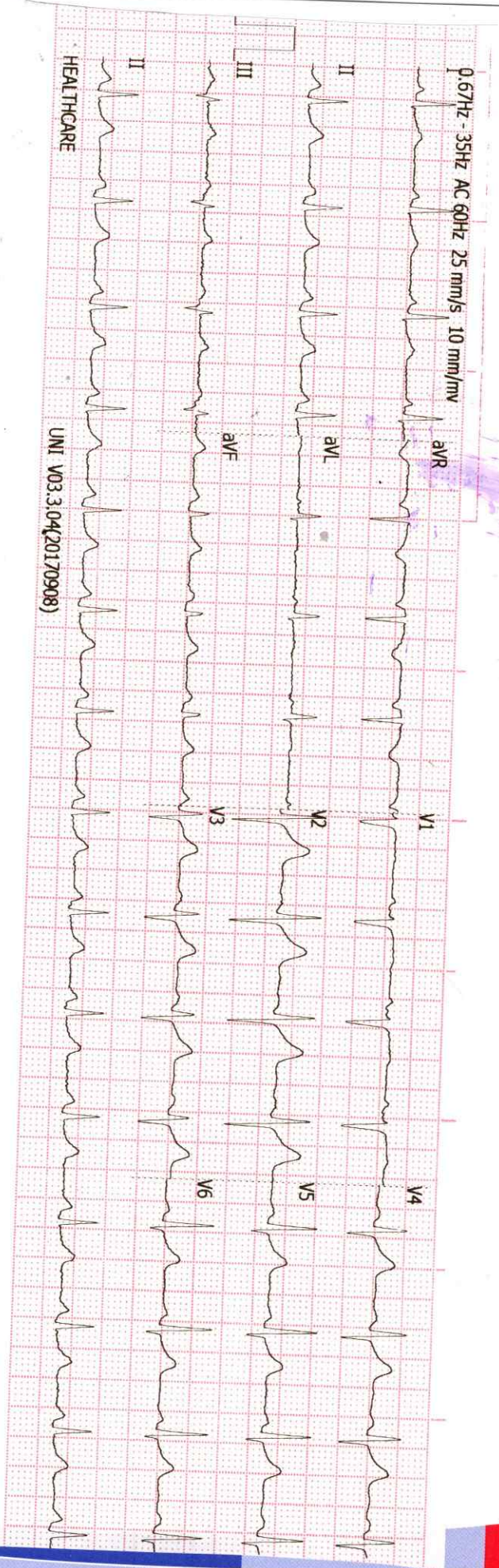

History :

B.P. :

Drugs :

Standard :

Auricular Rate : 98 4

Ventricular Rate : 98 4

Rhythm : NS

Mechanism :

Voltage :

Axis :

P. Waves :

PR Interval :

Q. Waves :

QRS Interval : 2

ST Segment :

T. Waves :

QT Interval :

Extra Systoles :

REMARKS & CONCLUSIONS : NS