



Navodaya Hospital & Research Center

Patient Name : Mr. Harsh Patwa	 Perm.Pat. ID : 6091
Age : 26 Years Gender : Male	Sample Date : 16-Sep-2024 3:32 pm.
Mobile No. : 0 Lab ID : LAB/11	Authorise Date : 16-Sep-2024 4:52 pm
Referring Dr. : Dr.NAVODAYA HOSPITAL & RESEARCH CEN	Printed Date : 16/09/2024 5:00 pm
Collected From : NAVODAYA HOSPITAL & RESEARCH CENTE	Collected By :

HAEMATOLOGY

TestName(S)	Result	Unit	Biological Ref. Range	Method
Complete Blood Count				
COMPLETE BLOOD COUNT (CBC)				
HAEMOGLOBIN	16.4	gm/dl	13-17	
RBC Count	4.99	mil/cumm	4.5-5.5	
PCV	44.5	%	40-50	
Total WBC Count	7500	/cumm	4000-11000	
Differential Count				
Neutrophils	65	%	40-80	
Lymphocytes	31	%	20-40	
Monocytes	02	%	2-8	
Eosinophil	02	%	1-6	
Basophils	0.00	%	0-1	
RBS Indices				
MCV	89.18	fl	83-101	
MCH	32.87 (H)	picograms	27-32	
MCHC	36.85 (H)	g/dl	31.5-34.5	
PLATELET COUNT	3.11	Lacs/cumm	1.5-4.5	

Note: - (L) - Low; (H) - High

End Of Report



Authorised By :

Dr Vivek Khare
MD Pathology

Page 1 of 1



Reg. No. : NH/96/March 08

Navodaya Hospital & Research Center



Patient Name : Mr. Harsh Patwa		Perm. Pat. ID : 6091
Age : 26 Years Gender : Male	Sample Date : 16-Sep-2024 3:32 pm	Date :
Mobile No. : 0 Lab ID : LAB/11	Authorise Date : 16-Sep-2024 4:52 pm	Printed Date : 16/09/2024 5:01 pm
Referring Dr. : Dr.NAVODAYA HOSPITAL & RESEARCH CEN	Collected By :	
Collected From : NAVODAYA HOSPITAL & RESEARCH CENTE		

HAEMATOLOGY

TestName(S)	Result	Unit	Biological Ref. Range	Method
Blood Group	O+(POSITIVE)			

BIOCHEMISTRY

TestName(S)	Result	Unit	Biological Ref. Range	Method
Blood Sugar - Random	74.59	mg/dl	70-160	random test

Interpretation :- Additional tests available for Diabetic control are Glycosylated Hemoglobin (HbA1c), Fructosamine And Microalbumin urine (MAU) Random

Note: - (L) - Low; (H) - High End Of Report



Authorised By :

Page 1 of 1

Dr Vivek Khare
MD Pathology



Patient Name : Mr. Harsh Patwa		Perm.Pat. ID : 6091
Age : 26 Years Gender : Male	Sample Date : 16-Sep-2024 3:32 pm	Date : 16-Sep-2024 3:32 pm
Mobile No. : 0 Lab ID : LAB/11	Authorise Date : 16-Sep-2024 4:55 pm	Printed Date : 16/09/2024 5:00 pm
Referring Dr. : Dr.NAVODAYA HOSPITAL & RESEARCH CEN	Collected By :	
Collected From : NAVODAYA HOSPITAL & RESEARCH CENTE		

BIOCHEMISTRY

TestName(S)	Result	Unit	Biological Ref. Range	Method
-------------	--------	------	-----------------------	--------

RENAL FUNCTION TEST

Serum Urea	18.61	mg/dl	15-40	
Serum Creatinine	0.98	mg/dl	0.6-1.4	

Interpretation :-

Renal function tests (RFT) are a group of tests that may be performed together to evaluate kidney [kidney](https://www.physio-pedia.com/Kidney) (renal) function. The tests measure levels of various substances, including several minerals, [electrolytes](https://www.physio-pedia.com/Electrolytes), proteins, and glucose (sugar), in the blood to determine the current health of the kidneys. If the kidneys are not functioning properly, waste products can accumulate in the [blood](https://www.physio-pedia.com/Blood_Physiology) and fluid levels can increase to dangerous volumes, causing damage to the body or a potentially life-threatening situation. Numerous conditions and diseases can result in damage to the kidneys. The most common causes of and main risk factors for kidney disease are [diabetes](https://www.physio-pedia.com/Diabetes) and [hypertension](https://www.physio-pedia.com/Hypertension).

Liver Function Test

Bilirubin - Total	0.78	mg/dl	0.1-1.2	Jendrassik & Grof
Bilirubin - Direct	0.24	mg/dl	0.0-0.4	Jendrassik & Grof
Bilirubin - Indirect	0.54	mg/dl	0.1-1.0	Calculated
SGPT	27.85	IU/L	05-40	Kinetic UV

Interpretation :-

Note: - (L) - Low; (H) - High

End Of Report



Authorised By :

Dr Vivek Khare
MD Pathology



Navodaya Hospital & Research Center

Patient Name : Mr. Harsh Patwa

Age : 26 Years Gender : Male

Mobile No. : 0

Lab ID: LAB/11

Referring Dr. : Dr.NAVODAYA HOSPITAL & RESEARCH CEN

Collected From : NAVODAYA HOSPITAL & RESEARCH CENTE



Perm.Pat. ID : 6091

Sample Date : 16-Sep-2024 3:32 pm

Authorise Date : 16-Sep-2024 4:56 pm

Printed Date : 16/09/2024 5:00 pm

Collected By :

CLINICAL PATHOLOGY

TestName(S)	Result	Unit	Biological Ref. Range	Method
-------------	--------	------	-----------------------	--------

URINE ROUTINE MICROSCOPY

PHYSICAL EXAMINATION

Volume	20 ml	-	
Colour	Pale Yellow		
Appearance	Clear	-	
Specific gravity	1.020		1.005-1.035

CHEMICAL EXAMINATION

Reaction (pH)	6.0		4.5-8.0
Albumin	Negative		Negative
Sugar	Negative		Negative
Ketone Bodies	Negative		Negative
Bile Salt	Negative	mg/dl	0-0.02
Bile Pigment	Negative		
Urobilinogen	0.2	mg/dl	0-1.0
Blood	Negative		Negative

MICROSCOPIC EXAMINATION

PUS(WBC) Cells	Nil	/hpf	0-2
RBC	Nil	/hpf	0-2
Epithelial Cells	Nil	/hpf	0-2
Casts	Nil		Nil
Crystals	Nil		Nil
Bacteria	Nil		-
Protozoa	Absent		
Nitrite	Negative		-

Note: - (L) - Low; (H) - High

End Of Report



Authorised By :

Dr Vivek Khare
MD Pathology

16.09.2024 14:25:43
NAVODAYA HOSPITAL
M.P
BHOPAL

Normal sinus rhythm
Normal ECG

QRS : 80 ms
QT / QTcBaz : 348 / 375 ms
PR : 122 ms
P : 82 ms
RR / PP : 858 / 857 ms
P / QRS / T : 12 / 57 / 4 degrees

Location:
Room:
Order Number:
Indication:
Medication 1:
Medication 2:
Medication 3:

Technician:
Ordering Ph:
Referring Ph:
Attending Ph:

70 bpm
-- / -- mmHg

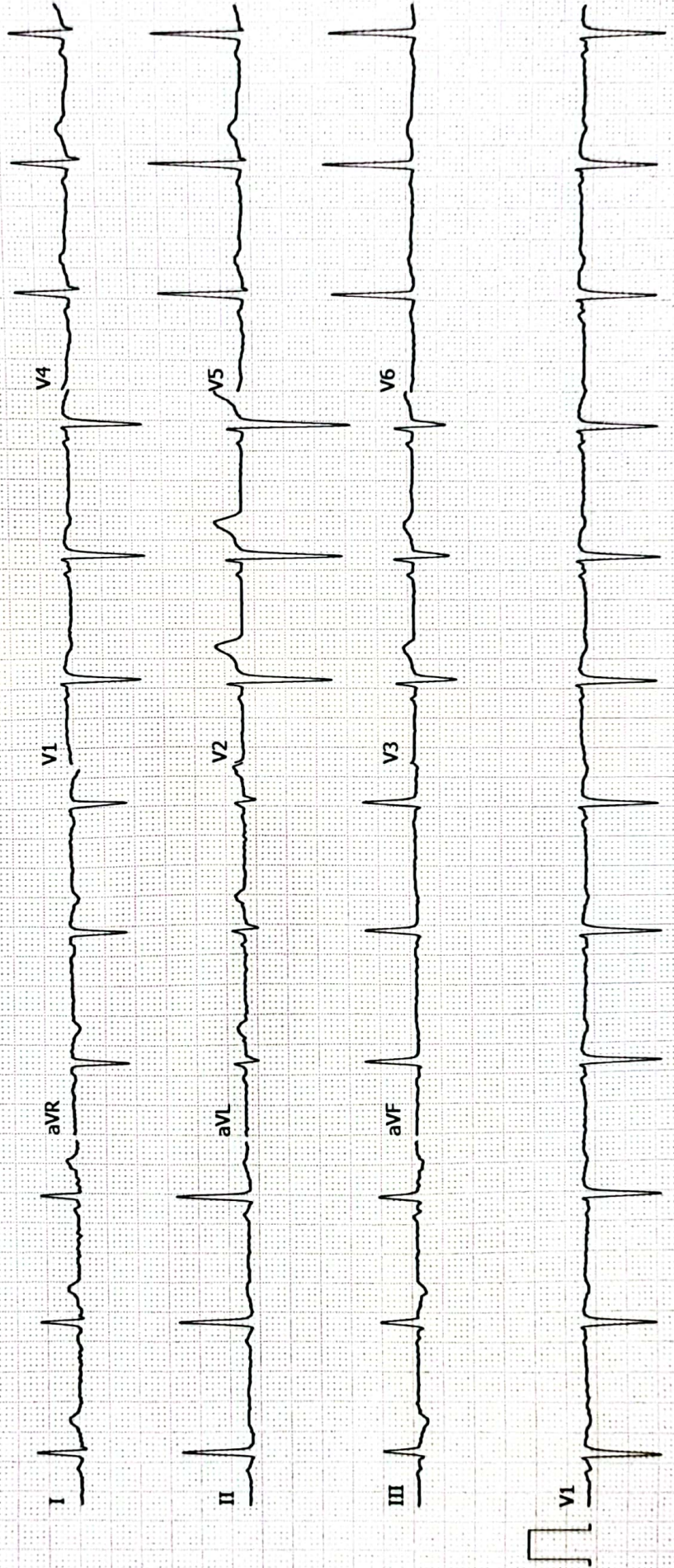



Reg. No: NH/96/March 08

NAVODAYA HOSPITAL & RESEARCH CENTER

(Operated by Gurudev Hospital Private Limited)

41, Zone-II, M.P. Nagar, Bhopal- 462011 (M.P)

Phone : 0755- 4224690, +91 9644209883 E-mail: navodayahospital2021@gmail.com

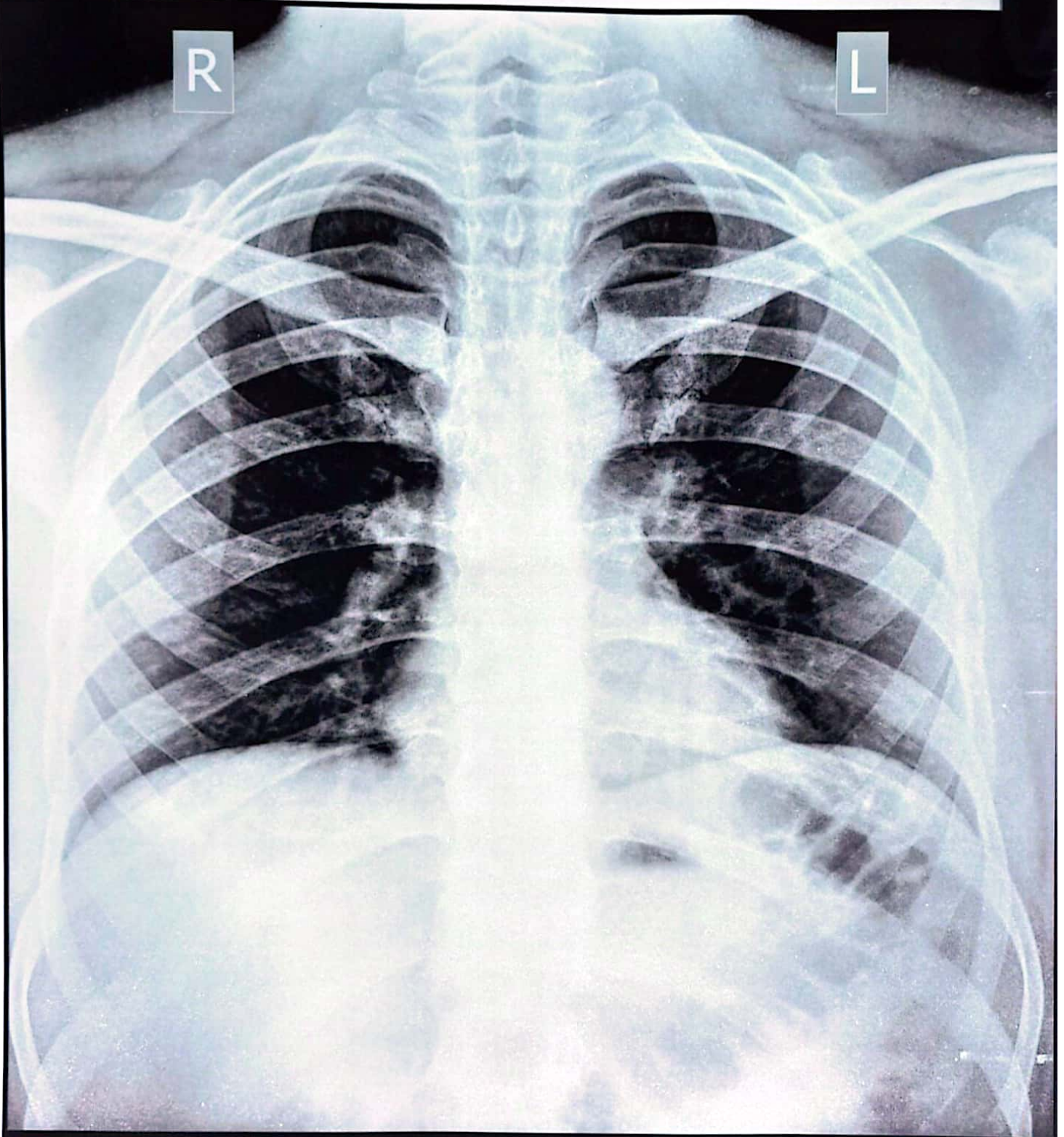

MR.HARSH PATWA 26YM OPD 4549 UHID24000661

PA Chest

16/09/2024 14:01:18

NAVODAYA HOSPITAL MP NAGAR BHOPAL (M.P)



LABORATORY REPORT



Name : Mr HARSH PATWA	Sex/Age : Male / 26 Years	Case ID : 40902303888
Ref. By :	Dis. At :	Pt. ID :
Bill. Loc. : NAVODAYA HOSPITAL AND RESEARCH CENTRE		Pt. Loc. :
Reg Date and Time : 16-Sep-2024 21:40	Sample Type : Serum	Mobile No. :
Sample Date and Time : 16-Sep-2024 21:40	Sample Coll. By : non	Ref Id1 :
Report Date and Time : 16-Sep-2024 22:03	Acc. Remarks :	Ref Id2 :

TEST	RESULTS	UNIT	BIOLOGICAL REF RANGE	REMARKS
------	---------	------	----------------------	---------

BIOCHEMICAL INVESTIGATIONS

BUN (Blood Urea Nitrogen) <i>GLDH</i>	9.6	mg/dL	8.90 - 20.60	
--	-----	-------	--------------	--

----- End Of Report -----

For test performed on specimens received or collected from non-NSRL locations, it is presumed that the specimen belongs to the patient named or identified as labeled on the container/test request and such verification has been carried out at the point generation of the said specimen by the sender. NSRL will be responsible Only for the analytical part of test carried out. All other responsibility will be of referring Laboratory.

Note:(LL-VeryLow,L-Low,H-High,HH-VeryHigh ,A-Abnormal)

Dr BIPIN KOTGIRWAR

MD Pathologist

Page 1 of 1

Printed On : 17-Sep-2024 10:29

NEUBERG SUPRATECH KOTGIRWAR LABORATORIES LLP

- S-204, E-4/29 Arera Colony, G M Tower, 10 No Market, Bhopal - 462016 | Phone : 0755-4245850, 4232373
- 33, Old MLA Quarters, Jawahar Chowk, Bhopal - 462022 | Phone : 0755-4256300, 4266300
- Email : neuberg.bhopal@supratechlabs.com | Website : www.neubergsupratech.com | LLP IN : AAX-4450



Navodaya Hospital & Research Center

Patient Name : Mr. Harsh Patwa
Age : 26 Years **Gender** : Male
Mobile No. : 0 **Lab ID:** LAB/4
Referring Dr. : Dr.NAVODAYA HOSPITAL & RESEARCH CEN
Collected From : NAVODAYA HOSPITAL & RESEARCH CENTE

Perm.Pat. ID : 6110
Sample Date : 18-Sep-2024 10:40 am
Authorise Date : 18-Sep-2024 11:03 am
Printed Date : 18/09/2024 11:03 am
Collected By :

BIOCHEMISTRY

TestName(S)	Result	Unit	Biological Ref. Range	Method
Blood Sugar - Fasting	83.67	mg/dl	70-110	Rare Care

Note: - (L) - Low; (H) - High

End Of Report



Authorised By :

Dr Vivek Khare
MD Pathology



Mediwheel
...Your wellness partner

Arcofemi Healthcare Pvt Ltd

(Formerly known as Arcofemi Healthcare Ltd)

F-701A, Lado Sarai, Mehrauli, New Delhi - 110030

Email: wellness@mediwheel.in, Website: www.mediwheel.in

Tel: +91-11-41195959, Fax: +91-11-29523020

CIN: U24240DL2011PTC216307

MEDICAL FITNESS CERTIFICATE

(To be signed by a registered medical practitioner holding a Medical degree)

This is to certify that **Mr. Harsh Patwa** aged, **26yr**. Based on the examination, I certify that he is in good dental and physical health and it is free from any physical defects such as deafness, color blindness, and any chronic or contagious diseases.

Place: **Bhopal**

Date: **18/09/2024**

Dr. Nitesh Kumar
[Handwritten Signature]
BCMR 47093
Name & Signature of

Medical officer

