

Name : Mrs. PRIYANKA BHATEVRA	UHID.No : 23-12194	IPD/OPD: OPD
Age/Sex : 38 Y / F	Accession No. : 20240113020	Category : MEDIWHEEL
Consultant : DEVENDRA VAISHNAV	Bill / IPD No. : 23-37703	



HAEMATOLOGY REPORT

Sample Collected: 13-Jan-2024 2:23 PM

Sample Type: EDTA BLOOD

Test Name	Results	Unit	Biological Reference Range
Haemoglobin	11.5	gm/dl	12-16
Total Red Blood Count	4.02	Millions/cumm	3.5-5.5
Haematocrite	34.1	%	36.0-51.0
MCV	84.83	fl	77-95
MCH	28.61	pg	26-32
MCHC	33.72	g/dl	30-36
Total Leukocyte Count	5000	cells/cumm	4,000-11,000
Neutrophils	65	%	40-70
Lymphocytes	28	%	20-45
Eosinophils	02	%	2.0-6.0
Monocytes	05	%	2.0-8.0
Basophils	00	%	0-0.1%
Platelet	4.05	lakhs/cmm	1.5-4.5
Erythrocyte Sedimentation Rate			
ESR	15	mm	0-20
BLOOD GROUP			
ABO	A		
Rh TYPE	POSITIVE		
T3 (Total Triiodothyronine)	2.16	nmol/L	1.23-3.07
T4 (Total Thyroxine)	168.5	nmol/L	66-181
TSH (Thyroid Stimulating Hormone)	3.55	miU/L	0.30-4.2

Remarks :

DR. LEKHRAJ PATIDAR

• Home Collection Facility Available •

Note : Diagnostic test have technical limitation. | For technical disparity repeated examination are required.
No legal liability is accepted. | Clinical correlation is requested. This test is not valid for medico-legal purpose.

Name :Mrs. PRIYANKA BHATEVRA	UHID. No. :23-12194	IPD/OPD Status :OPD
Age/Sex :38 Y/Female	Lab No. :20240113020	consultant :Dr.DEVENDRA VAISHNAV
Ref. Dr.	Receipt no : 23-37703	Location/Bed.No : ,

Collected at:13/01/2024 14:23:00



Accession No

BIOCHEMISTRY

Report Gen at:



Registration No

SAMPLE TYPE : EDTA BLOOD

Investigations	Result	Unit	Biological Reference Interval
HbA1C (GLYCOSYLATED Hb)	5.50	%	4.0- 6.0 %

HbA1C

HbA1C

4.0-6.0%

Good control 6-7%

Fair control 7-8%

Poor control >8%

Estimated Blood Glucose (ABG)

97-126 mg/dl

126-154 mg/dl

154-183 mg/dl

183 mg/dl

TECHNOLOGIST

• Home Collection Facility Available •

Dr. LEKHRAJ PATIDAR

Note : Diagnostic test have technical limitation. | For technical disparity repeated examination are required.
No legal liability is accepted. | Clinical correlation is requested. This test is not valid for medico-legal purpose.

Name : Mrs. PRIYANKA BHATEVRA	UHID.No : 23-12194	IPD/OPD : OPD
Age/Sex : 38 Y / F	Accession No. : 20240113020	Category : MEDIWHEEL
Consultant : DEVENDRA VAISHNAV	Bill / IPD No. : 23-37703	

Registration No

Accession No

BIOCHEMISTRY

Sample Collected: 13-Jan-2024 2:23 PM

Sample Type: SERUM

Test Name	Results	Unit	Biological Reference Range
LIPID PROFILE.			
TOTAL CHOLESTROL	147.6	mg/dl	0-200
TRIGLYCERIDES.	117.8	mg/dl	0-150
CHOLESTEROL HDL	48.15	mg/dl	35-85
CHOLESTEROL LDL	75.89	mg/dl	0-130
CHOLESTEROL VLDL	23.56	mg/dl	10-30
TOTAL CHOLESTEROL HDL RATIO	3.07	%	3-4.4
CHOLESTEROL LDL CHOLESTEROL HDL RATIO	1.58	%	0.1-3.0
LIVER FUNCTION TEST (LFT)			
Serum Bilirubin (Total)	0.84	mg/dl	0.1-1.0
Serum Bilirubin (Direct)	0.38	mg/dl	0.0-0.2
Serum Bilirubin (Indirect)	0.46	mg/dl	0.0-0.8
SGOT (AST)	20.71	U/L	9-40
SGPT (ALT)	23.18	U/L	9-40
Alkaline Phosphatase	170.1	U/L	100-250
Total Protein	6.89	g/dL	6.3-8.2
Albumin	3.92	g/dl	3.5-5.0
Globulin	2.97	g/dl	0-5
Albumin Globulin Ratio	1.32	Ratio	1.0-2.3
BLOOD SUGAR (FASTING)	88.04	mg/dl	70 - 110
BLOOD UREA NITROGEN	14.12	mg/dl	5-25
Serum Creatinine	0.79	mg/dl	0.70-1.40
Uric Acid	4.40	mg/dl	2.0-7.0

Remarks :

DR. LEKHRAJ PATIDAR

• Home Collection Facility Available •

Note : Diagnostic test have technical limitation. | For technical disparity repeated examination are required.
 No legal liability is accepted. | Clinical correlation is requested. This test is not valid for medico-legal purpose.

Name : Mrs. PRIYANKA BHATEVRA	UHID.No : 23-12194	IPD/OPD: OPD
Age/Sex : 38 Y / F	Accession No. : 20240113020	Category : MEDIWHEEL
Consultant : DEVENDRA VAISHNAV	Bill / IPD No. : 23-37703	

Registration No

Accession No

CLINICAL PATHOLOGY

Sample Collected: 13-Jan-2024 2:23 PM

Sample Type: URINE,

Test Name	Results	Unit	Biological Reference Range
PHYSICAL EXAMINATION.			
QUANTITY	25ML		
COLOUR.	PALE YELLOW	-	-
APPEARANCE	CLEAR	-	-
PH	ACIDIC		
SPECIFIC GRAVITY	1.005		
CHEMICAL EXAMINATION.			
Urine Sugar	NIL	-	NIL
Urine Albumin	NIL		
BS/BP	ABSENT		ABSENT
KETONE.	ABSENT		ABSENT
MICROSCOPIC EXAMINATION.			
PUS CELLS	1-2	/hpf	0-4
EPITHELIAL CELLS	2-3	/HPF	0-2
RBC,	NIL	/HPF	0-2
CASTS	ABSENT	-	-
CRYSTALS	ABSENT	/HPF	-
BACTERIA	ABSENT		
YEAST	ABSENT		

Remarks :

DR. LEKHRAJ PATIDAR

• Home Collection Facility Available •

Note : Diagnostic test have technical limitation. | For technical disparity repeated examination are required.
No legal liability is accepted. | Clinical correlation is requested. This test is not valid for medico-legal purpose.



Arihant
Pathology Laboratory



Scan QR code to check
report authenticity

sterling
ACCURIS
Pathology lab that cares

Passport No :

LABORATORY TEST REPORT



Patient Information	Sample Information	Client/Location Information
Name : Ms Priyanka	Lab Id : 012412500694	Client Name : G Y Foundation@Ratlam
Sex/Age : Female / 38 Y	Registration on : 13-Jan-2024 15:25	Location :
Ref. Id :	Collected at : non SAWPL	Approved on : 15-Jan-2024 12:56 Status : Interim
Ref. By : Dr Devendra Vaishnav	Collected on : 13-Jan-2024 15:59	Printed On : 15-Jan-2024 12:58
	Sample Type : Serum	Process At : 1. NRL SAWPL Gujarat Ahmedabad Paldi

Biochemistry

Test	Result	Unit	Biological Ref. Interval
GGT <i>L-glytamyl-p-nitroanilide</i>	14.0	U/L	12 - 43

----- End Of Report -----

Report Awaited:
PAP Smear, Conventional

Dhote

DR.TEJASWINI DHOTE
M.D. Pathology

Dr. Sanjeev Shah
MD Path

Dr.Yash Shah
MD Path



Sterling Accuris Pathology Laboratory
Laboratory: (Arihant Pathology Laboratory), 15, Ved Vyas Colony, Ratlam, Madhya Pradesh - 457001.
Ph.: 07412-297458

This is an Electronically Authenticated Report.

tests marked with # are referred tests

info.ratlam@sterlingaccuris.com | Website: www.sterlingaccuris.com | Follow us on:

Page 1 of 1



Download Accuris App

PT. NAME	MRS. PRIYANKA BHATEWRA	AGE /SEX/	38YEARS /FEMALE
REF. BY	DR. DEVENDRA VAISHNAV GD HOSPITAL, RATLAM	DATE	13/01/2024

ULTRASOUND WHOLE ABDOMEN

Liver is normal in size (13.9cm) and echotexture. Hepatic venous system appear normal. No focal lesion is seen. Intra and extra hepatic biliary radicles are not dilated. Portal vein and CBD are normal in caliber.

Gall bladder is normal in size & shape. Its lumen is echofree and nonlithiastic.

Pancreas is normal in size outline & echo pattern.

Spleen is normal in size (8.5cm) and echo pattern.

Right kidney is normal in size (10.2x3.0cm), shape and echogenicity with smooth outline. Central pelvicalyceal sinus and corticomedullary ratio are normal. No calculus seen.

Left kidney is normal in size (9.1x3.5cm), shape and echogenicity with smooth outline. Central pelvicalyceal sinus and corticomedullary ratio are normal. No calculus seen.

Urinary bladder is normal in shape & contour. Its wall is normal.

Uterus is anteverted, appears normal in size (**measures 8.7x3.7x3.9CM**) and shape. Myometrial echotexture appears normal. **A small area of myometrial calcification seen. A heterogeneously hypoechoic lesion of size 9.6x7.8mm seen in anterior myometrium, showing mild peripheral vascularity on color flow. S/o Intramural fibroid.**

Posterior wall of cervix is mild bulky.

Endometrium measures - **9.7mm.**

Both ovaries are normal in size, shape & echotexture.

No adnexal mass or cyst is seen. No free fluid is seen in pouch of douglas.

IVC and abdominal aorta are normal in caliber .No evidence of intra abdominal lymphadenopathy. No evidence of ascites is seen.

The visualised bowel loops appears to be normal.

Facility: MRI, CT SCAN, 4D Sonography, Colour Doppler

IMPRESSION: Ultrasound whole abdomen study shows:

- Uterus is showing intramural fibroid.
- Mild bulky posterior wall of cervix.

Advice: Clinical correlation and further evaluation.

DR ANUGRAH PATERIA
(Radiologist)

It is a professional opinion, not valid for medico legal purpose.

DDY DIAGNOSTIC CENTRE, RATLAM.





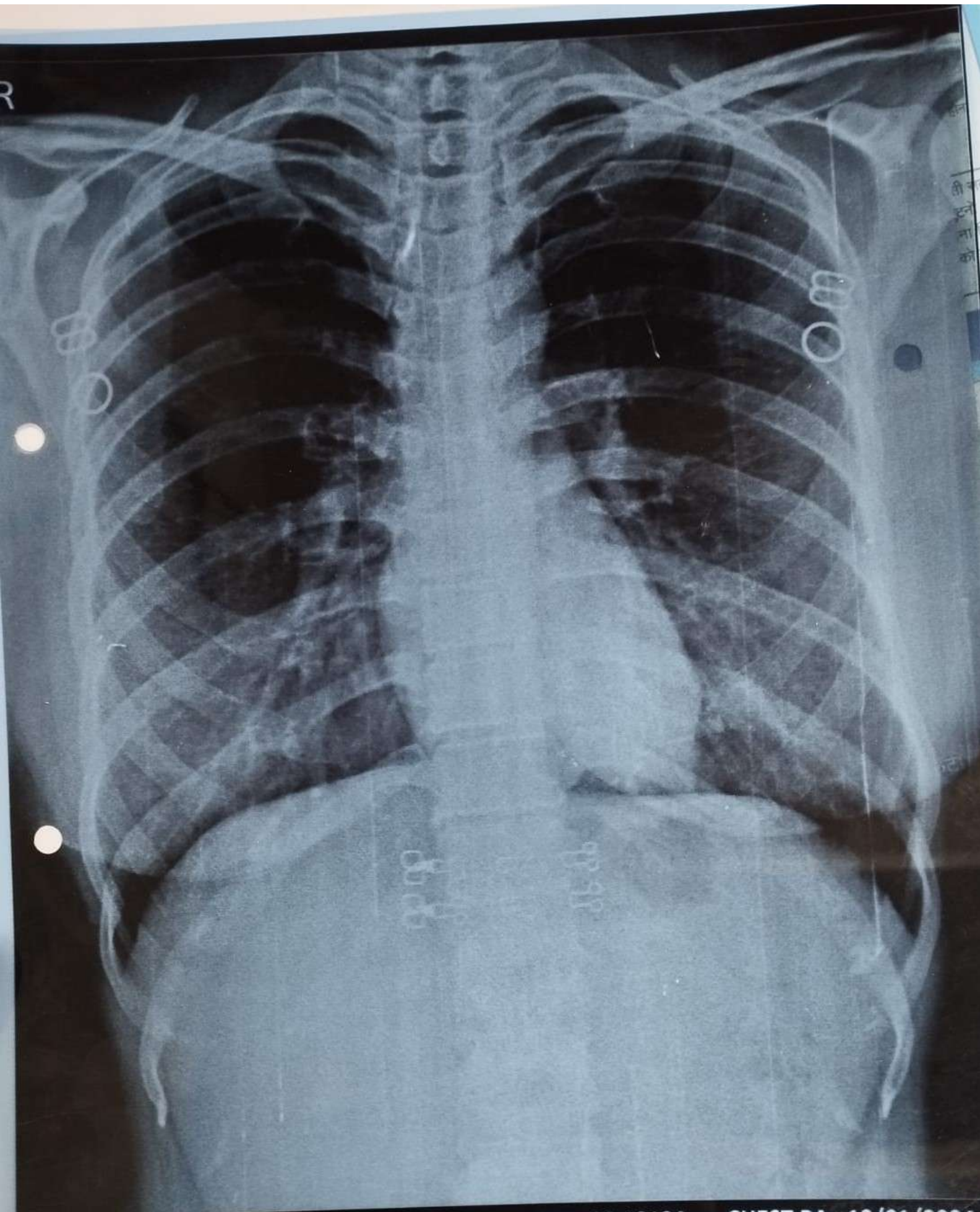

HEALTH CHACKUP MRS.PRIYANKA BHATEVRA 38Y 23-12194 CHEST PA 13/01/2024
GD HOSPITAL 80FEET ROAD RATNPURI, RATLAM PH:9111013321

PATIENT INFORMATION :-

ID: - 23 CASE: -
NAME: - *Pradyota Bhatnagar*
AGE: - 38 GENDER: - M SMOKER: -
HEIGHT: - . . . cms WEIGHT: - K9.
DOCTOR: -
REF: -
DATE/TIME: - 13/01/2024 09:15:16

ECG SETTINGS :-

PRINTING MODE: - AUTO 3+1
GAIN (mm/mV) : - 10
SPEED (mm/Sec) : - 25
FILTER (Hz) : - 0.05 - 35
NOTCH/BLC: - ON/ON
RHYTHM LEAD: - II



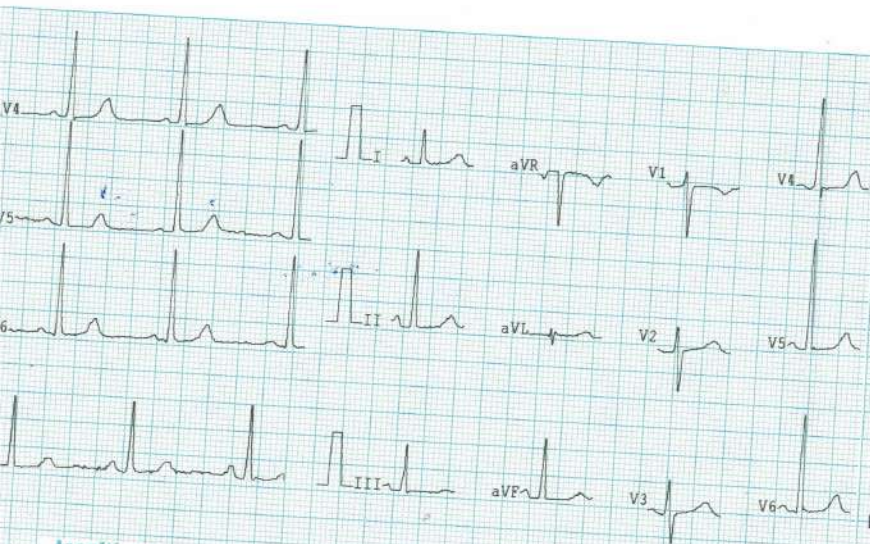

OBSERVATIONS

HEART RATE	: 70 bpm
R-R	: 851 ms
P-R	: 124 ms
P-DUR	: 78 ms
QRS	: 78 ms
T-DUR	: 298ms
ST-DUR	: 20 ms
QT	: 396 ms
QTc	: 414 ms
P-AXIS	: 62°
R-AXIS	: 65°
T-AXIS	: 40°
ST-AXIS	: 31°

INTERPRETATION

SINUS RHYTHM WITH ABERRANTLY CONDUCTED SUPR

GDHOSPITAL
 80, FEET ROAD, RATNAPU,
 RATLAM (M.P.)
 R. No. NH/1985/JUN/2016

REMARKS

CORRELATE THE FINDINGS CLINICALLY