

Chandan Diagnostic

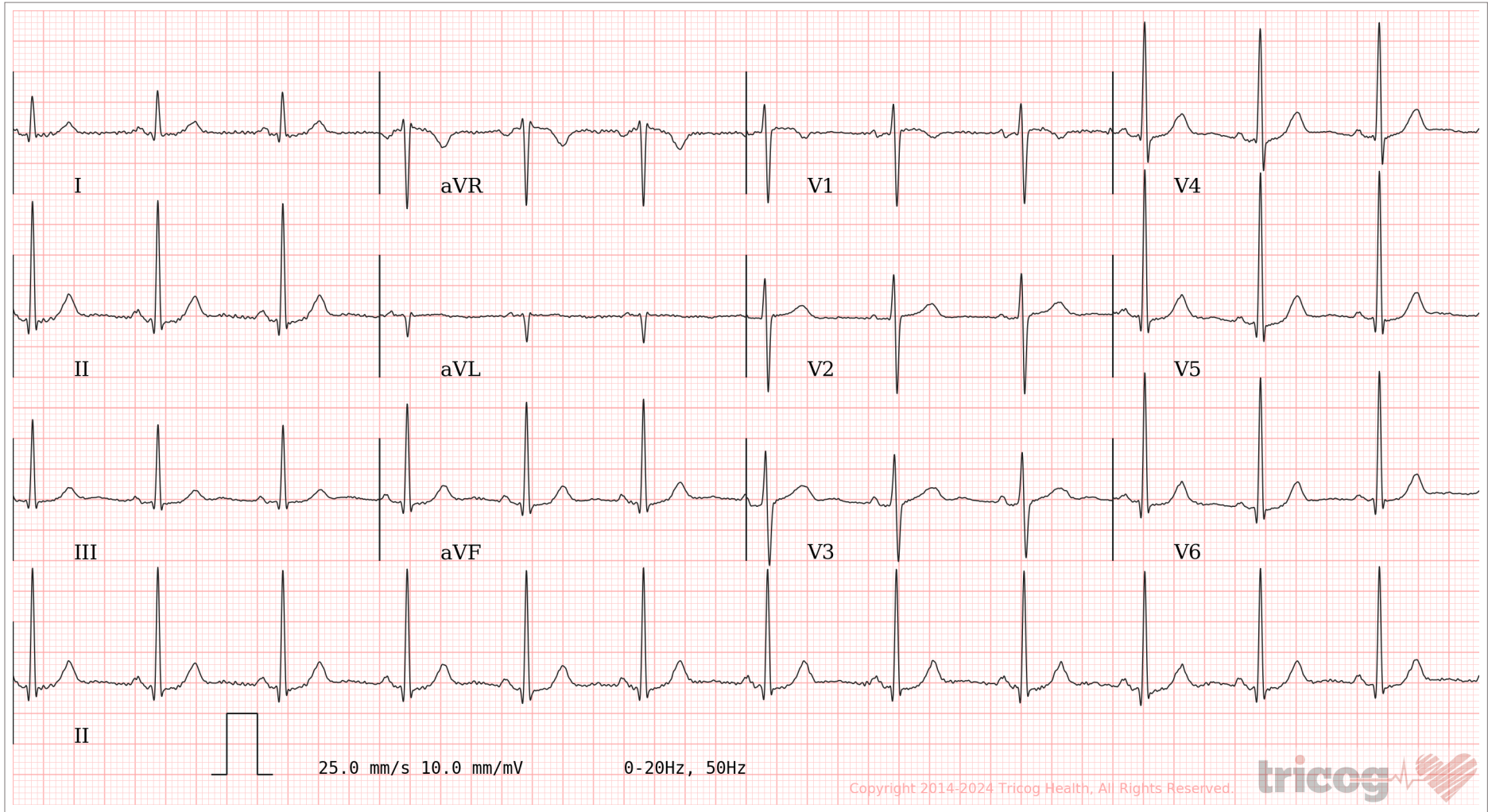

Age / Gender: 41/Female
Patient ID: IDUN0082532425
Patient Name: Mrs.JHUMA BORAH-314091

Date and Time: 8th Jun 24 9:44 AM



AR: 75bpm VR: 75bpm QRSD: 74ms QT: 366ms QTcB: 408ms PRI: 132ms P-R-T: 40° 73° 62°

Abnormal: Sinus Rhythm, Borderline Left Ventricular Hypertrophy suspected. Please correlate clinically.

AUTHORIZED BY	REPORTED BY
Dr. Charit MD, DM: Cardiology	Dr. Manjunatha Gosikere Chikkarangappa
63382	

Disclaimer: Analysis in this report is based on ECG alone and should only be used as an adjunct to clinical history, symptoms and results of other invasive and non-invasive tests and must be interpreted by a qualified physician.



CHANDAN DIAGNOSTIC CENTRE

Add: Armelia, 1St Floor, 56New Road, M.K.P Chowk, Dehradun
Ph: 9235501532, 01356617357
CIN : U85110DL2003PLC308206



Patient Name	: Mrs.JHUMA BORAH-314091	Registered On	: 08/Jun/2024 09:29:07
Age/Gender	: 41 Y 0 M 0 D /F	Collected	: 08/Jun/2024 09:46:01
UHID/MR NO	: IDUN.0000229248	Received	: 08/Jun/2024 10:18:52
Visit ID	: IDUN0082532425	Reported	: 08/Jun/2024 13:51:05
Ref Doctor	: Dr.MEDIWHEEL ACROFEMI HEALTHCARE LTD.DDN -	Status	: Final Report

DEPARTMENT OF HAEMATOLOGY

MEDIWHEEL BANK OF BARODA FEMALE ABOVE 40 YRS

Test Name	Result	Unit	Bio. Ref. Interval	Method
-----------	--------	------	--------------------	--------

Blood Group (ABO & Rh typing) * , Blood

Blood Group	O			ERYTHROCYTE MAGNETIZED TECHNOLOGY / TUBE AGGLUTINA
Rh (Anti-D)	POSITIVE			ERYTHROCYTE MAGNETIZED TECHNOLOGY / TUBE AGGLUTINA

Complete Blood Count (CBC) * , Whole Blood

Haemoglobin	11.90	g/dl	1 Day- 14.5-22.5 g/dl 1 Wk- 13.5-19.5 g/dl 1 Mo- 10.0-18.0 g/dl 3-6 Mo- 9.5-13.5 g/dl 0.5-2 Yr- 10.5-13.5 g/dl 2-6 Yr- 11.5-15.5 g/dl 6-12 Yr- 11.5-15.5 g/dl 12-18 Yr 13.0-16.0 g/dl Male- 13.5-17.5 g/dl Female- 12.0-15.5 g/dl	
TLC (WBC)	8,680.00	/Cu mm	4000-10000	ELECTRONIC IMPEDANCE
<u>DLC</u>				
Polymorphs (Neutrophils)	69.20	%	40-80	ELECTRONIC IMPEDANCE
Lymphocytes	25.00	%	20-40	ELECTRONIC IMPEDANCE
Monocytes	4.70	%	2-10	ELECTRONIC IMPEDANCE
Eosinophils	0.80	%	1-6	ELECTRONIC IMPEDANCE
Basophils	0.30	%	< 1-2	ELECTRONIC IMPEDANCE
<u>ESR</u>				
Observed	14.00	MM/1H	10-19 Yr 8.0 20-29 Yr 10.8 30-39 Yr 10.4 40-49 Yr 13.6 50-59 Yr 14.2 60-69 Yr 16.0 70-79 Yr 16.5 80-91 Yr 15.8 Pregnancy	





CHANDAN DIAGNOSTIC CENTRE

Add: Armelia, 1St Floor, 56New Road, M.K.P Chowk, Dehradun
Ph: 9235501532, 01356617357
CIN : U85110DL2003PLC308206



Patient Name	: Mrs. JHUMA BORAH-314091	Registered On	: 08/Jun/2024 09:29:07
Age/Gender	: 41 Y 0 M 0 D /F	Collected	: 08/Jun/2024 09:46:01
UHID/MR NO	: IDUN.0000229248	Received	: 08/Jun/2024 10:18:52
Visit ID	: IDUN0082532425	Reported	: 08/Jun/2024 13:51:05
Ref Doctor	: Dr. MEDIWHEEL ACROFEMI HEALTHCARE LTD. DDN -	Status	: Final Report

DEPARTMENT OF HAEMATOLOGY

MEDIWHEEL BANK OF BARODA FEMALE ABOVE 40 YRS

Test Name	Result	Unit	Bio. Ref. Interval	Method
			Early gestation - 48 (62 if anaemic) Leter gestation - 70 (95 if anaemic)	
Corrected	--	Mm for 1st hr.	<20	
PCV (HCT)	37.00	%	40-54	
Platelet count				
Platelet Count	1.20	LACS/cu mm	1.5-4.0	ELECTRONIC IMPEDANCE/MICROSCOPIC
PDW (Platelet Distribution width)	17.20	fL	9-17	ELECTRONIC IMPEDANCE
P-LCR (Platelet Large Cell Ratio)	54.10	%	35-60	ELECTRONIC IMPEDANCE
PCT (Platelet Hematocrit)	0.08	%	0.108-0.282	ELECTRONIC IMPEDANCE
MPV (Mean Platelet Volume)	13.60	fL	6.5-12.0	ELECTRONIC IMPEDANCE
RBCCount				
RBC Count	3.99	Mill./cu mm	3.7-5.0	ELECTRONIC IMPEDANCE
Blood Indices (MCV, MCH, MCHC)				
MCV	92.80	fl	80-100	CALCULATED PARAMETER
MCH	29.90	pg	27-32	CALCULATED PARAMETER
MCHC	32.20	%	30-38	CALCULATED PARAMETER
RDW-CV	14.90	%	11-16	ELECTRONIC IMPEDANCE
RDW-SD	50.00	fL	35-60	ELECTRONIC IMPEDANCE
Absolute Neutrophils Count	6,010.00	/cu mm	3000-7000	
Absolute Eosinophils Count (AEC)	60.00	/cu mm	40-440	

DR. RITU BHATIA
MD (Pathology)





CHANDAN DIAGNOSTIC CENTRE

Add: Armelia, 1St Floor, 56New Road, M.K.P Chowk, Dehradun
Ph: 9235501532, 01356617357
CIN : U85110DL2003PLC308206



Patient Name	: Mrs. JHUMA BORAH-314091	Registered On	: 08/Jun/2024 09:29:09
Age/Gender	: 41 Y 0 M 0 D /F	Collected	: 08/Jun/2024 09:46:01
UHID/MR NO	: IDUN.0000229248	Received	: 08/Jun/2024 10:18:52
Visit ID	: IDUN0082532425	Reported	: 08/Jun/2024 14:31:51
Ref Doctor	: Dr. MEDIWHEEL ACROFEMI HEALTHCARE LTD. DDN -	Status	: Final Report

DEPARTMENT OF BIOCHEMISTRY

MEDIWHEEL BANK OF BARODA FEMALE ABOVE 40 YRS

Test Name	Result	Unit	Bio. Ref. Interval	Method
-----------	--------	------	--------------------	--------

GLUCOSE FASTING, Plasma

Glucose Fasting	86.85	mg/dl	< 100 Normal 100-125 Pre-diabetes ≥ 126 Diabetes	GOD POD
-----------------	-------	-------	--	---------

Interpretation:

- Kindly correlate clinically with intake of hypoglycemic agents, drug dosage variations and other drug interactions.
- A negative test result only shows that the person does not have diabetes at the time of testing. It does not mean that the person will never get diabetics in future, which is why an Annual Health Check up is essential.
- I.G.T = Impaired Glucose Tolerance.

Glucose PP Sample: Plasma After Meal

97.95	mg/dl	<140 Normal 140-199 Pre-diabetes >200 Diabetes	GOD POD
-------	-------	--	---------

Interpretation:

- Kindly correlate clinically with intake of hypoglycemic agents, drug dosage variations and other drug interactions.
- A negative test result only shows that the person does not have diabetes at the time of testing. It does not mean that the person will never get diabetics in future, which is why an Annual Health Check up is essential.
- I.G.T = Impaired Glucose Tolerance.

GLYCOSYLATED HAEMOGLOBIN (HbA1C) * , EDTA BLOOD

Glycosylated Haemoglobin (HbA1c)	5.50	% NGSP	HPLC (NGSP)
Glycosylated Haemoglobin (HbA1c)	37.00	mmol/mol/IFCC	
Estimated Average Glucose (eAG)	111	mg/dl	

Interpretation:

NOTE:-

- eAG is directly related to A1c.
- An A1c of 7% -the goal for most people with diabetes-is the equivalent of an eAG of 154 mg/dl.
- eAG may help facilitate a better understanding of actual daily control helping you and your health care provider to make necessary changes to your diet and physical activity to improve overall diabetes management.





CHANDAN DIAGNOSTIC CENTRE

Add: Armelia, 1St Floor, 56New Road, M.K.P Chowk, Dehradun
Ph: 9235501532, 01356617357
CIN : U85110DL2003PLC308206



Patient Name	: Mrs. JHUMA BORAH-314091	Registered On	: 08/Jun/2024 09:29:09
Age/Gender	: 41 Y 0 M 0 D /F	Collected	: 08/Jun/2024 09:46:01
UHID/MR NO	: IDUN.0000229248	Received	: 08/Jun/2024 10:18:52
Visit ID	: IDUN0082532425	Reported	: 08/Jun/2024 14:31:51
Ref Doctor	: Dr. MEDIWHEEL ACROFEMI HEALTHCARE LTD. DDN -	Status	: Final Report

DEPARTMENT OF BIOCHEMISTRY

MEDIWHEEL BANK OF BARODA FEMALE ABOVE 40 YRS

Test Name	Result	Unit	Bio. Ref. Interval	Method
-----------	--------	------	--------------------	--------

The following ranges may be used for interpretation of results. However, factors such as duration of diabetes, adherence to therapy and the age of the patient should also be considered in assessing the degree of blood glucose control.

Haemoglobin A1C (%) NGSP	mmol/mol / IFCC Unit	eAG (mg/dl)	Degree of Glucose Control Unit
> 8	>63.9	>183	Action Suggested*
7-8	53.0 -63.9	154-183	Fair Control
< 7	<63.9	<154	Goal**
6-7	42.1 -63.9	126-154	Near-normal glycemia
< 6%	<42.1	<126	Non-diabetic level

*High risk of developing long term complications such as Retinopathy, Nephropathy, Neuropathy, Cardiopathy, etc.

**Some danger of hypoglycemic reaction in Type 1 diabetics. Some glucose intolerant individuals and "subclinical" diabetics may demonstrate HbA1C levels in this area.

N.B. : Test carried out on Automated VARIANT II TURBO HPLC Analyser.

Clinical Implications:

*Values are frequently increased in persons with poorly controlled or newly diagnosed diabetes.

*With optimal control, the HbA 1c moves toward normal levels.

*A diabetic patient who recently comes under good control may still show higher concentrations of glycosylated hemoglobin. This level declines gradually over several months as nearly normal glycosylated *Increases in glycosylated hemoglobin occur in the following non-diabetic conditions: a. Iron-deficiency anemia b. Splenectomy c. Alcohol toxicity d. Lead toxicity

*Decreases in A 1c occur in the following non-diabetic conditions: a. Hemolytic anemia b. chronic blood loss

*Pregnancy d. chronic renal failure. Interfering Factors:

*Presence of Hb F and H causes falsely elevated values. 2. Presence of Hb S, C, E, D, G, and Lepore (autosomal recessive mutation resulting in a hemoglobinopathy) causes falsely decreased values.

BUN (Blood Urea Nitrogen) Sample: Serum	13.00	mg/dL	7.0-23.0	CALCULATED
Creatinine Sample: Serum	0.75	mg/dl	0.5-1.20	MODIFIED JAFFES
Uric Acid Sample: Serum	4.99	mg/dl	2.5-6.0	URICASE

LFT (WITH GAMMA GT) * , Serum





CHANDAN DIAGNOSTIC CENTRE

Add: Armelia, 1St Floor, 56New Road, M.K.P Chowk, Dehradun
Ph: 9235501532, 01356617357
CIN : U85110DL2003PLC308206



Patient Name	: Mrs. JHUMA BORAH-314091	Registered On	: 08/Jun/2024 09:29:09
Age/Gender	: 41 Y 0 M 0 D /F	Collected	: 08/Jun/2024 09:46:01
UHID/MR NO	: IDUN.0000229248	Received	: 08/Jun/2024 10:18:52
Visit ID	: IDUN0082532425	Reported	: 08/Jun/2024 14:31:51
Ref Doctor	: Dr. MEDIWHEEL ACROFEMI HEALTHCARE LTD. DDN -	Status	: Final Report

DEPARTMENT OF BIOCHEMISTRY

MEDIWHEEL BANK OF BARODA FEMALE ABOVE 40 YRS

Test Name	Result	Unit	Bio. Ref. Interval	Method
SGOT / Aspartate Aminotransferase (AST)	22.70	U/L	< 35	IFCC WITHOUT P5P
SGPT / Alanine Aminotransferase (ALT)	24.54	U/L	< 40	IFCC WITHOUT P5P
Gamma GT (GGT)	22.16	IU/L	11-50	OPTIMIZED SZAZING
Protein	6.49	gm/dl	6.2-8.0	BIURET
Albumin	3.90	gm/dl	3.4-5.4	B.C.G.
Globulin	2.59	gm/dl	1.8-3.6	CALCULATED
A:G Ratio	1.51		1.1-2.0	CALCULATED
Alkaline Phosphatase (Total)	59.88	U/L	42.0-165.0	IFCC METHOD
Bilirubin (Total)	0.56	mg/dl	0.3-1.2	JENDRASSIK & GROF
Bilirubin (Direct)	0.21	mg/dl	< 0.30	JENDRASSIK & GROF
Bilirubin (Indirect)	0.35	mg/dl	< 0.8	JENDRASSIK & GROF
LIPID PROFILE (MINI) * , Serum				
Cholesterol (Total)	199.81	mg/dl	<200 Desirable 200-239 Borderline High > 240 High	CHOD-PAP
HDL Cholesterol (Good Cholesterol)	68.39	mg/dl	30-70	DIRECT ENZYMATIC
LDL Cholesterol (Bad Cholesterol)	95	mg/dl	< 100 Optimal 100-129 Nr. Optimal/Above Optimal 130-159 Borderline High 160-189 High > 190 Very High	CALCULATED
VLDL	35.82	mg/dl	10-33	CALCULATED
Triglycerides	179.12	mg/dl	< 150 Normal 150-199 Borderline High 200-499 High >500 Very High	GPO-PAP

DR. RITU BHATIA
MD (Pathology)





CHANDAN DIAGNOSTIC CENTRE

Add: Armelia, 1St Floor, 56New Road, M.K.P Chowk, Dehradun
Ph: 9235501532, 01356617357
CIN : U85110DL2003PLC308206



Patient Name	: Mrs.JHUMA BORAH-314091	Registered On	: 08/Jun/2024 09:29:08
Age/Gender	: 41 Y 0 M 0 D /F	Collected	: 08/Jun/2024 13:03:34
UHID/MR NO	: IDUN.0000229248	Received	: 08/Jun/2024 13:20:59
Visit ID	: IDUN0082532425	Reported	: 08/Jun/2024 15:59:41
Ref Doctor	: Dr.MEDIWHEEL ACROFEMI HEALTHCARE LTD.DDN -	Status	: Final Report

DEPARTMENT OF CLINICAL PATHOLOGY

MEDIWHEEL BANK OF BARODA FEMALE ABOVE 40 YRS

Test Name	Result	Unit	Bio. Ref. Interval	Method
-----------	--------	------	--------------------	--------

URINE EXAMINATION, ROUTINE* , Urine

Color	PALE YELLOW			
Specific Gravity	1.020			
Reaction PH	Acidic (6.0)			DIPSTICK
Appearance	CLEAR			
Protein	ABSENT	mg %	< 10 Absent 10-40 (+) 40-200 (++) 200-500 (+++) > 500 (++++)	DIPSTICK
Sugar	ABSENT	gms%	< 0.5 (+) 0.5-1.0 (++) 1-2 (+++) > 2 (++++)	DIPSTICK
Ketone	ABSENT	mg/dl	0.1-3.0	BIOCHEMISTRY
Bile Salts	ABSENT			
Bile Pigments	ABSENT			
Bilirubin	ABSENT			DIPSTICK
Leucocyte Esterase	ABSENT			DIPSTICK
Urobilinogen(1:20 dilution)	ABSENT			
Nitrite	ABSENT			DIPSTICK
Blood	ABSENT			DIPSTICK
Microscopic Examination:				
Epithelial cells	1-2/h.p.f			MICROSCOPIC EXAMINATION
Pus cells	0-1/h.p.f			
RBCs	ABSENT			MICROSCOPIC EXAMINATION
Cast	ABSENT			
Crystals	ABSENT			MICROSCOPIC EXAMINATION
Others	ABSENT			

SUGAR, FASTING STAGE* , Urine

Sugar, Fasting stage	ABSENT	gms%	
----------------------	--------	------	--

Interpretation:





CHANDAN DIAGNOSTIC CENTRE

Add: Armelia, 1St Floor, 56New Road, M.K.P Chowk, Dehradun
Ph: 9235501532, 01356617357
CIN : U85110DL2003PLC308206



Patient Name	: Mrs. JHUMA BORAH-314091	Registered On	: 08/Jun/2024 09:29:08
Age/Gender	: 41 Y 0 M 0 D /F	Collected	: 08/Jun/2024 13:03:34
UHID/MR NO	: IDUN.0000229248	Received	: 08/Jun/2024 13:20:59
Visit ID	: IDUN0082532425	Reported	: 08/Jun/2024 15:59:41
Ref Doctor	: Dr. MEDIWHEEL ACROFEMI HEALTHCARE LTD. DDN -	Status	: Final Report

DEPARTMENT OF CLINICAL PATHOLOGY

MEDIWHEEL BANK OF BARODA FEMALE ABOVE 40 YRS

Test Name	Result	Unit	Bio. Ref. Interval	Method
(+)	< 0.5			
(++)	0.5-1.0			
(+++)	1-2			
(++++)	> 2			

SUGAR, PP STAGE* , Urine

Sugar, PP Stage **ABSENT**

Interpretation:

(+) < 0.5 gms%
(++) 0.5-1.0 gms%
(+++) 1-2 gms%
(++++) > 2 gms%

DR. RITU BHATIA
MD (Pathology)





CHANDAN DIAGNOSTIC CENTRE

Add: Armelia, 1St Floor, 56New Road, M.K.P Chowk, Dehradun
Ph: 9235501532, 01356617357
CIN : U85110DL2003PLC308206



Patient Name	: Mrs. JHUMA BORAH-314091	Registered On	: 08/Jun/2024 09:29:09
Age/Gender	: 41 Y 0 M 0 D /F	Collected	: 08/Jun/2024 09:46:01
UHID/MR NO	: IDUN.0000229248	Received	: 08/Jun/2024 10:18:52
Visit ID	: IDUN0082532425	Reported	: 08/Jun/2024 16:17:42
Ref Doctor	: Dr. MEDIWHEEL ACROFEMI HEALTHCARE LTD. DDN -	Status	: Final Report

DEPARTMENT OF IMMUNOLOGY

MEDIWHEEL BANK OF BARODA FEMALE ABOVE 40 YRS

Test Name	Result	Unit	Bio. Ref. Interval	Method
-----------	--------	------	--------------------	--------

THYROID PROFILE - TOTAL * , Serum

T3, Total (tri-iodothyronine)	107.24	ng/dl	84.61-201.7	CLIA
T4, Total (Thyroxine)	6.60	ug/dl	3.2-12.6	CLIA
TSH (Thyroid Stimulating Hormone)	4.020	μIU/mL	0.27 - 5.5	CLIA

Interpretation:

0.3-4.5	μIU/mL	First Trimester
0.5-4.6	μIU/mL	Second Trimester
0.8-5.2	μIU/mL	Third Trimester
0.5-8.9	μIU/mL	Adults 55-87 Years
0.7-27	μIU/mL	Premature 28-36 Week
2.3-13.2	μIU/mL	Cord Blood > 37Week
0.7-64	μIU/mL	Child(21 wk - 20 Yrs.)
1-39	μIU/mL	Child 0-4 Days
1.7-9.1	μIU/mL	Child 2-20 Week

- 1) Patients having low T3 and T4 levels but high TSH levels suffer from primary hypothyroidism, cretinism, juvenile myxedema or autoimmune disorders.
- 2) Patients having high T3 and T4 levels but low TSH levels suffer from Grave's disease, toxic adenoma or sub-acute thyroiditis.
- 3) Patients having either low or normal T3 and T4 levels but low TSH values suffer from iodine deficiency or secondary hypothyroidism.
- 4) Patients having high T3 and T4 levels but normal TSH levels may suffer from toxic multinodular goiter. This condition is mostly a symptomatic and may cause transient hyperthyroidism but no persistent symptoms.
- 5) Patients with high or normal T3 and T4 levels and low or normal TSH levels suffer either from T3 toxicosis or T4 toxicosis respectively.
- 6) In patients with non thyroidal illness abnormal test results are not necessarily indicative of thyroidism but may be due to adaptation to the catabolic state and may revert to normal when the patient recovers.
- 7) There are many drugs for eg. Glucocorticoids, Dopamine, Lithium, Iodides, Oral radiographic dyes, etc. which may affect the thyroid function tests.
- 8) Generally when total T3 and total T4 results are indecisive then Free T3 and Free T4 tests are recommended for further confirmation along with TSH levels.

DR. SMRITI GUPTA MD (PATHOLOGY)





CHANDAN DIAGNOSTIC CENTRE

Add: Armelia, 1St Floor, 56New Road, M.K.P Chowk, Dehradun
Ph: 9235501532, 01356617357
CIN : U85110DL2003PLC308206



Patient Name	: Mrs. JHUMA BORAH-314091	Registered On	: 08/Jun/2024 09:29:10
Age/Gender	: 41 Y 0 M 0 D /F	Collected	: N/A
UHID/MR NO	: IDUN.0000229248	Received	: N/A
Visit ID	: IDUN0082532425	Reported	: 08/Jun/2024 14:49:28
Ref Doctor	: Dr. MEDIWHEEL ACROFEMI HEALTHCARE LTD. DDN -	Status	: Final Report

DEPARTMENT OF X-RAY

MEDIWHEEL BANK OF BARODA FEMALE ABOVE 40 YRS

X-RAY DIGITAL CHEST PA *

(500 mA COMPUTERISED UNIT SPOT FILM DEVICE)

DIGITAL CHEST P-A VIEW

- Pulmonary parenchyma did not reveal any significant lesion.
- Costo-phrenic angles are bilaterally clear.
- Diaphragmatic shadows are normal on both sides.
- Trachea is central in position.
- Cardiac size & contours are normal.
- Hilar shadows are normal.
- Bony cage is normal.

IMPRESSION : NO SIGNIFICANT ABNORMALITY DETECTED

Dr. Amit Bhandari MBBS MD RADIOLOGY





CHANDAN DIAGNOSTIC CENTRE

Add: Armelia, 1St Floor, 56New Road, M.K.P Chowk, Dehradun
Ph: 9235501532, 01356617357
CIN : U85110DL2003PLC308206



Patient Name	: Mrs. JHUMA BORAH-314091	Registered On	: 08/Jun/2024 09:29:10
Age/Gender	: 41 Y 0 M 0 D /F	Collected	: N/A
UHID/MR NO	: IDUN.0000229248	Received	: N/A
Visit ID	: IDUN0082532425	Reported	: 08/Jun/2024 11:35:43
Ref Doctor	: Dr. MEDIWHEEL ACROFEMI HEALTHCARE LTD. DDN -	Status	: Final Report

DEPARTMENT OF ULTRASOUND

MEDIWHEEL BANK OF BARODA FEMALE ABOVE 40 YRS

ULTRASOUND WHOLE ABDOMEN (UPPER & LOWER) *

TRANSABDOMINAL SONOGRAPHY

LIVER: is normal in size and echotexture. No focal lesion seen.

PORTAL VEIN: is normal at porta .

CBD is normal. Intra Hepatic biliary radicles are not dilated.

GALL BLADDER: seen in distended state with echofree lumen. Wall thickness is normal.

SPLEEN: is normal in size, shape and echotexture. No focal lesion is seen.

PANCREAS: Head and body appear normal. Tail is obscured by bowel gases.

RIGHT KIDNEY:- is normal in size, shape and echotexture. Cortico-medullary differentiation is maintained. Parenchymal thickness is normal. No mass/calculus/hydronephrosis seen.

LEFT KIDNEY:- is normal in size, shape and echotexture. Cortico-medullary differentiation is maintained. Parenchymal thickness is normal. No mass/calculus/hydronephrosis seen.

LYMPHNODES: No pre-or-para aortic lymph node mass is seen.

URINARY BLADDER: seen in distended state with echofree lumen. Wall thickness is normal.

UTERUS: - measuring approx 35 x 86 mm, is normal in size, shape and echotexture. No focal lesion seen.

Endometrial thickness is approx 6.4 mm.

ADNEXA: - Right ovary vol = 7.18 ml. Left ovary vol = 5.92 ml.

Both ovaries are normal. No adnexal mass is seen.

FLUID: No significant free fluid seen in peritoneal cavity.

IMPRESSION: - NO SIGNIFICANT ABNORMALITY DETECTED.

Note: - In case of any discrepancy due to typing error kindly get it rectified immediately.

*** End Of Report ***



Re: EXAMINATION, ECG / EKG, Tread Mill Test (TMT)

Dr. Amit Bhandari MBBS MD RADIOLOGY

This report is not for medico legal purpose. If clinical correlation is not established, kindly repeat the test at no additional cost within seven days.

Facilities: Pathology, Bedside Sample Collection, Health Check-ups, Digital X-Ray, ECG (Bedside also), Allergy Testing, Test And Health Check-ups, Ultrasonography, Sonomammography, Bone Mineral Density (BMD), Doppler Studies, 2D Echo, CT Scan, MRI, Blood Bank, TMT, EEG, PFT, OPG, Endoscopy, Digital Mammography, Electromyography (EMG), Nerve Condition Velocity (NCV), Audiometry, Brainstem Evoked Response Audiometry (BERA), Colonoscopy, Ambulance Services, Online Booking Facilities for Diagnostics, Online Report Viewing *
365 Days Open *Facilities Available at Select Location





CHANDAN DIAGNOSTIC CENTRE

Add: Armelia, 1St Floor, 56New Road, M.K.P Chowk, Dehradun
Ph: 9235501532, 01356617357
CIN : U85110DL2003PLC308206



Patient Name	: Mrs.JHUMA BORAH-314091	Registered On	: 08/Jun/2024 09:29AM
Age/Gender	: 41 Y 0 M 0 D /F	Collected	: 08/Jun/2024 09:46AM
UHID/MR NO	: IDUN.0000229248	Received	: 08/Jun/2024 01:13PM
Visit ID	: IDUN0082532425	Reported	: 11/Jun/2024 10:50AM
Ref Doctor	: Dr.MEDIWHEEL ACOFEMI HEALTHCARE LTD.DDN -	Status	: Final Report
		Contract By	: MEDIWHEEL - ARCOFEMI HEALTH CARE LTD. [52610]CREDIT

DEPARTMENT OF CYTOLOGY

SPECIMEN: PAP SMEARS

CYTOLOGY NO: 402/24-25

GROSS: Two wet smears prepared and stained by papanicolaou's technique.

MICROSCOPIC: The smears show adequate cellularity and consist of superficial and intermediate cells along with few clusters of endocervical cells, all showing regular morphology. There is minimal background inflammation. There is no evidence of dysplasia or malignancy.

IMPRESSION: NILM (NO INTRAEPITHELIAL LESION OR MALIGNANCY)

*** End Of Report ***

Result/s to Follow:
STOOL, ROUTINE EXAMINATION, ECG / EKG, Tread Mill Test (TMT)

DR. RITU BHATIA
MD (Pathology)

This report is not for medico legal purpose. If clinical correlation is not established kindly repeat the test at no additional cost within seven days.

Facilities: Pathology, Bedside Sample Collection, Health Check-ups, Digital X-Ray, ECG (Bedside also), Allergy Testing, Online Booking Facilities for Diagnostics Test And Health Check-ups, Online Report Viewing, Ultrasonography, Sonomammography, Bone Mineral Density (BMD), Doppler Studies, 2S Echo, CT Scan, MRI, Blood Bank, TMT, EEG, PFT, OPG, Endoscopy, Digital Mammography, Electromyography (EMG), Nerve Conduction Velocity (NCV), Audiometry, Brainstem Evoked Response Audiometry (BERA), Colonoscopy, Ambulance Services*

365 Days Open

*Facilities Available at Selected Location



Customer Care No.: +91-9918300637 E-mail: customers@chandan.co.in Web: www.chandan.co.in

Page 1 of 1
Home Sample Collection
1800-419-0002

Mar. 2018