



PANACEA HOSPITAL

B 36/44 F.K KABIR NAGAR, DURGAKUND
TOLLFREE NO-18001233070. Whatsapp No - 8795832852
www.pire.org
panaceaquery@gmail.com|panaceahospitalit@gmail.com

10



OP Slip

Print Date : 09-Nov-2024 10:31AM



UHID No :-	UD-24250004223	OP No :-	OP-24250012633	OP Date :-	09 Nov 2024 10:31AM
Patient Name :-	Mr MAYANK RAJ	Age/Sex :-	33 Y/Male	Mobile No :-	8896014005
Father :-	RAJESH SINGH	Department :-	GENERAL MEDICINE		
Pay Type :-	Cr	Consultant :-	Dr ASHUTOSH MISHRA (MBBS MD IMS BHU,MD)		
Token No :-	NOR.-3	Paid/Bal :-	0.00 /1130.00		
Patient Type :-	Normal				
Address :-	M 4/7 GANDHI NAGAR COLONY NEAR T V S SHOWROOM SIGRA CHHITUPUR 221010, varanasi				

BP :- 111/71
 height :- 161
 Weight (kg) :- 63.5kg
 BMI :-

Rx

SpO2-98%
 PR-64b/m
 RBS-
 NC-36
 WC-88
 PEFr-300

Episodic cough.

(? Asthma)

Rx.

Rev. AMFR (200)

0-----0.
 Glycol
 -----0

B. odinal 1/2

Co. ~~Aspirin~~ Napflur 10

HA 1month

Printed By : Ms. Anjali Prajapati

Created By : Ms. Anjali Prajapati

Dr. Ashutosh Mishra
 MBBS, MD (General Medicine)
 MCI Reg. No. 45695



PANACEA HOSPITAL

B 36/44 F.K KABIR NAGAR, DURGAKUND
TOLLFREE NO-18001233070. Whatsapp No - 8795832852
www.piiire.org
panaceaquery@gmail.com|panaceahospitalit@gmail.com



OP Slip

Print Date : 09-Nov-2024 10:50AM



UHID No	:- UD-24250004223	OP No	:- OP-24250012642	OP Date	:- 09 Nov 2024 10:49AM
Patient Name	:- Mr MAYANK RAJ	Age/Sex	:- 33 Y/Male	Mobile No	:- 8896014005
Father	:- RAJESH SINGH	Department	:- DERMATOLOGY		
Pay Type	:- Cr	Consultant	:- Dr DR ASHUTOSH MISHRA (MBBS,MD)		
Token No	:- NOR. - 2	Paid	:- 0.00		
Patient Type	:- Normal				
Address	:- M 4/7 GANDHI NAGAR COLONY NEAR T V S SHOWROOM SIGRA CHHITUPUR 221010,varanasi				

BP :-
height :-
Weight (kg) :-
BMI :-

Rx

Δ Dentist

Rx - Clobetaneul cream C:
Neem soap

Adv
Facial Ige

Printed By : Ms. Anjali Prajapati
Created By : Ms. Anjali Prajapati





PANACEA HOSPITAL

B 36/44 F.K KABIR NAGAR, DURGAKUND
TOLLFREE NO-18001233070, Whatsapp No - 8795832852
www.piire.org
panaceaquery@gmail.com|panceahospitalit@gmail.com



OP Slip

Print Date : 09-Nov-2024 10:49AM



UHID No :- UD-24250004223 OP No :- OP-24250012641 OP Date :- 09 Nov 2024 10:49AM
 Patient Name :- Mr MAYANK RAJ Age/Sex :- 33 Y/Male Mobile No :- 8896014005
 Father :- RAJESH SINGH Department :- DENTAL
 Pay Type :- Cr Consultant :- Dr SHRUTI MISHRA (AA)
 Token No :- NOR. - 4 Paid :- 0.00
 Patient Type :- Normal
 Address :- M 4/7 GANDHI NAGAR COLONY NEAR T V S SHOWROOM SIGRA CHHITUPUR 221010, varanasi

BP :-
 height :-
 Weight (kg) :-
 BMI :-

Rx of c ⇒ Patient came for routine dental check up

O/E ⇒ stain / calculus ⇒ ++ / ++
 Initial caries = + / 8

+

P/D ⇒ Remissible pupils + / 8
 chronic gen gingivitis

R/A ⇒ Scaling & polishing
 Restoration = + / 8 !

Dr. SHRUTI MISHRA
 BDS, (DENTIST)
 MCI Reg. No. (A-09784)

Printed By : Ms. Anjali Prajapati

Created By : Ms. Anjali Prajapati

Facilities:

All clinical Biomedical & Hematology Investigations including Bone Marrow Examination
 VPT, Podiascan & Complete Foot Care (First Time in Purvanchal)
 All Hormonal Investigation by Chemiluminescent Method
 Visceral Fat by (AB-140) Ambulatory BP Monitoring
 CGMS & Insulin Pump Available
 PFT, 2D-ECHO (Color Doppler), Holter, TMT, Cardiac-3 available
 VIA, VILI, Colposcopy available
 Special Endocrinological Investigation Protocols.

ISO 9001:2008 Certified
 Mobile: 9389994334, 9554572190, 9453837595



Panacea Pathology

Clinical Reference Lab

Persistence, Preparedness and Precision
 EQAS (CMC Vellore Attached) & IQAS System
 पूर्वांचल की सर्वोत्तम गुणवत्ता वाली पैथोलॉजी

UHID No	:- UD-24250004223	Booking No/Date	:- 42 / 09-Nov-2024 12:20 PM
Patient Name	:- Mr MAYANK RAJ	Age/Sex	:- 33 Y/M
Father	:- RAJESH SINGH	OP No	:- OP-24250012642
Address	:- M 4/7 GANDHI NAGAR COLONY NEAR T V S SHOWROOM SIGRA CHHITUPUR 221010, varanasi	Mobile No	:- 8896014005
Consultant	:- Dr ASHUTOSH MISHRA (MBBS MD IMS BHU)		

HAEMATOLOGY

Test Name	Observed Value	Biological Reference Interval	Unit
CBC			
HAEMOGLOBIN <small>DefaultMethod / test Machine</small>	15.9	13.00 - 16.00	gm/dl
TLC <small>Methology / Carn</small>	7200	4000.00 - 11000.00	Cells/cumm.
DLC DIFFERENTIAL LEUCOCYTE COUNT			
NEUTROPHILS	66	40.00 - 75.00	%
LYMPHOCYTES	30	20.00 - 45.00	%
EOSINOPHILS	01	1.00 - 6.00	%
MONOCYTES	03	2.00 - 10.00	%
BASOPHILS	00	<1-2	%
PLATELET COUNT	2.20	1.50 - 4.10	lacs /cumm
PCV	47.2	33.00 - 42.00	%
RBC <small>Methology / Carn</small>	5.15	4.50 - 5.50	million/cumm
MCV(MEAN CELL VOLUME)	92.5	83.00 - 101.00	fl
MCH(MEAN CELL HAEMOGLOBIN)	30.8	27.00 - 32.00	pg
MCHC	33.3	31.50 - 35.00	gm%
RDW-CV	14.1	11.00 - 16.00	%
RDW-SD	52.7	37.00 - 57.00	fl

Lab Technician

Consulting Pathologist

Dr. Umesh Kumar
 M.D., Pathology

Timing : 24/7 hrs

This Report is not valid for medico legal purpose

Note: These tests have technical limitations. Clinico-pathological interpretation is necessary. In case of any disparity test may be repeated immediately.

Address : 36/44 FK Kabir Nagar, Durgakund, Varanasi – 221005

Email: dramishra@gmail.com, drpallaviojha@gmail.com Website: panaceahospital.org

Facilities:

All clinical Biomedical & Hematology Investigations including Bone Marrow Examination
 VPT, Podiascan & Complete Foot Care (First Time in Purvanchal)
 All Hormonal Investigation by Chemiluminescent Method
 Visceral Fat by (AB-140) Ambulatory BP Monitoring
 CGMS & Insulin Pump Available
 PFT, 2D-ECHO (Color Doppler), Holter, TMT, Cardiac-3 available
 VIA, VILI, Colposcopy available
 Special Endocrinological Investigation Protocols.

ISO 9001:2008 Certified
 Mobile: 9389994334, 9554572190, 9453837595



Panacea Pathology

Clinical Reference Lab

Persistence, Preparedness and Precision
 EQAS (CMC Vellore Attached) & IQAS System
 पूर्वांचल की सर्वोत्तम गुणवत्ता वाली पैथोलॉजी

UHID No	:- UD-24250004223	Booking No/Date	:- 42 / 09-Nov-2024 12:20 PM
Patient Name	:- Mr MAYANK RAJ	Age/Sex	:- 33 Y/M
Father	:- RAJESH SINGH	OP No	:- OP-24250012642
Address	:- M 4/7 GANDHI NAGAR COLONY NEAR T V S SHOWROOM SIGRA CHHITUPUR 221010 , varanasi	Mobile No	:- 8896014005
Consultant	:- Dr ASHUTOSH MISHRA (MBBS MD IMS BHU)		

URINE EXAMINATION

URINE ROUTINE EXAMINATION

PHYSICAL EXAMINATION

QUANTITY	25		ml
COLOR	STRAW	CLEAR YELLOW	
<i>Methodology</i>			
APPEARANCE	CLEAR	CLEAR	
<i>DefaultMethod</i>			

CHEMICAL EXAMINATION

SPECIFIC GRAVITY	1.015	1.01 - 1.03	
PH	6.0	4.60 - 8.00	
GLUCOSE	NIL	60.00 - 100.00	mg/dl
PROTEIN-	NIL		

MICROSCOPIC EXAMINATION

PUS CELLS	NIL	2.00 - 3.00	/HPF
RBCS (RED BLOOD CELLS)	NIL	4.50 - 5.50	/HPF
EPITHELIAL CELLS	01-02		/HPF
CASTS	ABSENT	ABSENT	
CRYSTALS	ABSENT	ABSENT	

Consulting Pathologist

Dr. UMESH KUMAR

M.B.B.S. (MD Pathologist)
 M.D., Pathology

MCI Reg. No. 41413

Lab Technician

Timing : 24/7 hrs

This Report is not valid for medico legal purpose

Note: These tests have technical limitations. Clinico-pathological interpretation is necessary. In case of any disparity test may be repeated immediately.

Address : 36/44 FK Kabir Nagar, Durgakund, Varanasi – 221005

Email: dramishra@gmail.com, drpallaviojha@gmail.com Website: panaceahospital.org

Facilities:

All clinical Biomedical & Hematology Investigations including Bone Marrow Examination
 VPT, Podiascan & Complete Foot Care (First Time in Purvanchal)
 All Hormonal Investigation by Chemiluminescent Method
 Visceral Fat by (AB-140) Ambulatory BP Monitoring
 CGMS & Insulin Pump Available
 PFT, 2D-ECHO (Color Doppler), Holter, TMT, Cardiac-3 available
 VIA, VILI, Colposcopy available
 Special Endocrinological Investigation Protocols.

ISO 9001:2008 Certified
 Mobile: 9389994334, 9554572190, 9453837595



Panacea Pathology

Clinical Reference Lab

Persistence, Preparedness and Precision
 EQAS (CMC Vellore Attached) & IQAS System
 पूर्वांचल की सर्वोत्तम गुणवत्ता वाली पैथोलॉजी

UHID No :- UD-24250004223 **Booking No/Date** :- 42 / 09-Nov-2024 12:20 PM
Patient Name :- Mr MAYANK RAJ **Age/Sex** :- 33 Y/M
Father :- RAJESH SINGH **OP No** :- OP-24250012642
Address :- M 4/7 GANDHI NAGAR COLONY NEAR T V S SHOWROOM SIGRA CHHITUPUR 221010 , varanasi **Mobile No** :- 8896014005
Consultant :- Dr ASHUTOSH MISHRA (MBBS MD IMS BHU)

HAEMATOLOGY

ESR 10.0 0.00 - 15.00 mm at 1 hr
BLOOD GROUP ABO & RH FACTOR
BLOOD GROUP "B"
RH FACTOR POSITIVE

BIOCHEMISTRY

BLOOD SUGAR FASTING

GLUCOSE 93.0 60.00 - 100.00 mg/dl
PRE-DIABETICS(IMPAIRED FASTING TOLER) - 100.00 - 125.00 mg/dl
DIABETICS - upto 126 mg/dl
TARGET IN DM - 80.00 - 130.00 mg/dl

BIOCHEMISTRY

PPBS(POST PRANDIAL BLOOD SUGAR)

POST PRANDIAL BLOOD GLUCOSE(2 HR AFTER MEAL) **108.0** 110.00 - 150.00 mg/dl
IGT(2 HR 75GM GLUCOSE) - 140.00 - 199.00 mg/dl
DIABETES - upto200 mg/dl
TARGET IN DM - 80.00 - 130.00 mg/dl

Consulting Pathologist
 Dr. Umesh Kumar
 M.D., Pathology

Lab Technician

Timing : 24/7 hrs

This Report is not valid for medico legal purpose

Note: These tests have technical limitations. Clinico-pathological interpretation is necessary. In case of any disparity test may be repeated immediately.

Address : 36/44 FK Kabir Nagar, Durgakund, Varanasi – 221005

Email: dramishra@gmail.com, drpallaviojha@gmail.com Website: panaceahospital.org

Facilities:

All clinical Biomedical & Hematology Investigations including Bone Marrow Examination
 VPT, Podiascan & Complete Foot Care (First Time in Purvanchal)
 All Hormonal Investigation by Chemiluminescent Method
 Visceral Fat by (AB-140) Ambulatory BP Monitoring
 CGMS & Insulin Pump Available
 PFT, 2D-ECHO (Color Doppler), Holter, TMT, Cardiac-3 available
 VIA, VILI, Colposcopy available
 Special Endocrinological Investigation Protocols.

ISO 9001:2008 Certified
 Mobile: 9389994334, 9554572190, 9453837595



Panacea Pathology

Clinical Reference Lab

Persistence, Preparedness and Precision
 EQAS (CMC Vellore Attached) & IQAS System
 पूर्वांचल की सर्वोत्तम गुणवत्ता वाली पैथोलॉजी

UHID No	:- UD-24250004223	Booking No/Date	:- 42 / 09-Nov-2024 12:20 PM
Patient Name	:- Mr MAYANK RAJ	Age/Sex	:- 33 YM
Father	:- RAJESH SINGH	OP No	:- OP-24250012642
Address	:- M 4/7 GANDHI NAGAR COLONY NEAR T V S SHOWROOM SIGRA CHHITUPUR 221010 , varanasi	Mobile No	:- 8896014005
Consultant	:- Dr ASHUTOSH MISHRA (MBBS MD IMS BHU)		

BIOCHEMISTRY

LIPID PROFILE

TOTAL CHOLESTROL	161.0	Desirable : - < 200 mg/dL Borderline: - 200 - 239 mg/dL High : - > 240mg/dL	mg/dl
TRIGLYCERIDES	152.0	35.00 - 160.00	mg/dl
HDL CHOLESTROL	46.0	35.30 - 79.50	mg/dl
LDL CHOLESTROL	84.6	<130	mg/dl
VLDL	30.40	<40	mg/dl
CHOLESTROL/ HDL RATIO	3.50	<3.0 LOW RISK, 3.0-5.0 AVG RISK, >5.0 HIGH RISK	ratio
LDL/HDL RATIO	1.84	<3	ratio

RFT (RENAL FUNCTION TESTS)

BLOOD UREA	24.0	10.00 - 50.00	mg/dl
SERUM CREATININE	1.03	0.60 - 1.60	mg/dl
URIC ACID	4.19	3.60 - 7.70	mg/dl
ALKALINE PHOSPHATASE	81.0	25.00 - 140.00	U/L
TOTAL PROTIENS	7.32	6.60 - 8.70	g/dl
ALBUMIN	4.10	3.50 - 5.20	gm%

Lab Technician

Timing : 24/7 hrs

This Report is not valid for medico legal purpose

Note: These tests have technical limitations. Clinico-pathological interpretation is necessary. In case of any disparity test may be repeated immediately.

Address : 36/44 FK Kabir Nagar, Durgakund, Varanasi - 221005

Email: dramishra@gmail.com, drpallaviojha@gmail.com Website: panaceahospital.org

 Consulting Pathologist
 Dr. Umesh Kumar
 M.D., Pathology
 MCI Reg. No. 42413

Facilities:

All clinical Biomedical & Hematology Investigations including Bone Marrow Examination
 VPT, Podiascan & Complete Foot Care (First Time in Purvanchal)
 All Hormonal Investigation by Chemiluminescent Method
 Visceral Fat by (AB-140) Ambulatory BP Monitoring
 CGMS & Insulin Pump Available
 PFT, 2D-ECHO (Color Doppler), Holter, TMT, Cardiac-3 available
 VIA, VILI, Colposcopy available
 Special Endocrinological Investigation Protocols.

ISO 9001:2008 Certified
 Mobile: 9389994334, 9554572190, 9453837595



Panacea Pathology

Clinical Reference Lab

Persistence, Preparedness and Precision
 EQAS (CMC Vellore Attached) & IQAS System
 पूर्वांचल की सर्वोत्तम गुणवत्ता वाली पैथोलॉजी

UHID No :- UD-24250004223 **Booking No/Date** :- 42 / 09-Nov-2024 12:20 PM
Patient Name :- Mr MAYANK RAJ **Age/Sex** :- 33 YM
Father :- RAJESH SINGH **OP No** :- OP-24250012642
Address :- M 4/7 GANDHI NAGAR COLONY NEAR T V S SHOWROOM SIGRA CHHITUPUR 221010, varanasi **Mobile No** :- 8896014005
Consultant :- Dr ASHUTOSH MISHRA (MBBS MD IMS BHU)

Test Name	Observed Value	Reference Range	Unit
SERUM GLOBULIN	3.22	2.30 - 3.50	g/dl
CALCIUM	9.24	8.80 - 10.20	
PHOSPHORUS	3.84	2.50 - 5.00	
SERUM SODIUM NA+	138.6	135.00 - 155.00	mEq/Ltr
SERUM POTASIAM K+	3.94	3.60 - 5.50	mEq/Ltr
ICALCIUM	1.26	1.10 - 1.35	mmol/L
SERUM CHLORIDE CL+	116.0	98.00 - 110.00	mEq/Ltr
LFT (LIVER FUNCTION TESTS)			
TOTAL BILIRUBIN	0.66	0.00 - 1.20	mg/dl
DIRECT BILIRUBIN	0.24	0.00 - 0.30	
INDIRECT BILIRUBIN	0.42	0.20 - 0.70	mg/dl
SGOT	31.0	2.00 - 31.00	U/L
SGPT	34.0	10.00 - 45.00	U/L
ALKALINE PHOSPHATASE	81.0	25.00 - 140.00	U/L
TOTAL PROTIENS	7.32	6.60 - 8.70	g/dl
ALBUMIN	4.1	3.50 - 5.20	gm%
GLOBULIN	3.22	1.50 - 3.60	gms/dl

Lab Technician

Timing : 24/7 hrs

Consulting Pathologist

Dr. Umesh Kumar
 M.D., Pathology
 MCI Reg. No. 41413

This Report is not valid for medico legal purpose

Note: These tests have technical limitations. Clinico-pathological interpretation is necessary. In case of any disparity test may be repeated immediately.

Address : 36/44 FK Kabir Nagar, Durgakund, Varanasi – 221005

Email: dramishra@gmail.com, drpallaviojha@gmail.com Website: panaceahospital.org

Facilities:

All clinical Biomedical & Hematology Investigations
 Bone Marrow Examination
 X-ray, Podiascan & Complete Foot Care (First Time in Purvanchal)
 All Hormonal Investigation by Chemiluminescent Method
 Visceral Fat by (AB-140) Ambulatory BP Monitoring
 CGMS & Insulin Pump Available
 PFT, 2D-ECHO (Color Doppler), Holter, TMT, Cardiac-3 available
 VIA, VILI, Colposcopy available
 Special Endocrinological Investigation Protocols.

ISO 9001:2008 Certified
 Mobile: 9389994334, 9554572190, 9453837595



Panacea Pathology

Clinical Reference Lab

Persistence, Preparedness and Precision
 EQAS (CMC Vellore Attached) & IQAS System
 पूर्वांचल की सर्वोत्तम गुणवत्ता वाली पैथोलॉजी

UHID No	:- UD-24250004223	Booking No/Date	:- 42 / 09-Nov-2024 12:20 PM
Patient Name	:- Mr MAYANK RAJ	Age/Sex	:- 33 Y/M
Father	:- RAJESH SINGH	OP No	:- OP-24250012642
Address	:- M 4/7 GANDHI NAGAR COLONY NEAR T V S SHOWROOM SIGRA CHHITUPUR 221010, varanasi	Mobile No	:- 8896014005
Consultant	:- Dr ASHUTOSH MISHRA (MBBS MD IMS BHU)		

A/G RATIO

1.27

2:1

RATIO

IMMUNOLOGY

THYROID PROFILE (T3,T4,TSH)

T3	0.81	0.60 - 1.81	ng/ml
T4	5.24	4.50 - 10.90	ug/dl
TSH	7.02	0.39 - 6.10	uIU/mL

* END OF REPORT *

Lab Technician

Timing : 24/7 hrs

This Report is not valid for medico legal purpose

Consulting Pathologist

Dr. UMESH KUMAR
 Dr. Umesh Kumar
 M.B.B.S., M.D. (Pathologist)
 MCI Regd. No: 19913

Note: These tests have technical limitations. Clinico-pathological interpretation is necessary. In case of any disparity test may be repeated immediately.

Address : 36/44 FK Kabir Nagar, Durgakund, Varanasi – 221005

Email: dramishra@gmail.com, drpallaviojha@gmail.com Website: panaceahospital.org



PANACEA HOSPITAL



A shelter for many hearts A Home for many lives

(An ISO 9001:2008 Certified Organisation)
Lab Attached with CMC Under EQAS Scheme

Dept. of Radiodiagnosis - 32 Slice CT Scan, 3D/4D USG, 2D ECHO, Colour Doppler, Intervention Procedures, Digital X-Ray

NAME: MAYANK RAJ

AGE/SEX: 33YRS/MALE

REF. DR. DR. ASHUTOSH MISHRA (MD)

DATE: 09/11/2024

Echo - Cardiography

MITRAL VALVE Doppler	AML - normal morphology MV Flow - E - 0.8 A-0.4 E/A=1.95	PML - normal morphology MVA - 3.0 cm ² Mitral Regurgitation - No
TRICUSPID VALVE Doppler	Normal TV Flow - No	Tricuspid Regurgitation - No
PULMONARY VALVE Doppler	Normal PV Flow - No	Pulmonary Regurgitation - No
AORTIC VALVE Doppler	Trileaflet-No AV Flow - no	Aortic Regurgitation - No
MEASUREMENT	Aorta - 32.0 (20-38) mm IVS ed - 9.7 (6 -12) mm LVID ed - 42.3 (35 - 55) mm LVPW ed - 11.4 (6 -12) mm OA - 7 (> 5) mm	LA - 29.7 (24-32) mm IVS es - 13.1 (6 - 12) mm LVID es - 27.4 (24 - 40) mm LVPW es - 10.9 (6 -12) mm EPSS - 4 (< 9) mm

CONCLUSION All cardiac chamber dimensions are WNL
No valvular abnormalities
Good LV systolic function present Modified Simpson's method (4C, 2C) (LVEF-65%)
No diastolic dysfunction present (E/A = 1.95)
No pericardial effusion
No RWMA
Intact IAS / IV
No PAH
No intra cardiac mass /thrombus /vegetation

IMPRESSION Normal Echocardiogram

Niraj Mishra
Physician Assistant
(PIRE)

Dr. Pallavi Mishra
MBBS, MD (Cardiology)
MCI Reg. No. 52033

Disclaimer: This report is not valid for Medicolegal or Judicial Purpose. Radiological diagnosis is solely interpretation of images produced by tissue & may not be always conclusive.

Address : B36/44 B4 Kabir Nagar (Near Sanjay Shiksha Niketan), Durgakund, Varanasi

Mobile : 9554572190 / 9453837595 / Recpn, 9389994334

Email : dramishra@gmail.com, drpallaviojha@gmail.com, Website : www.pire.org

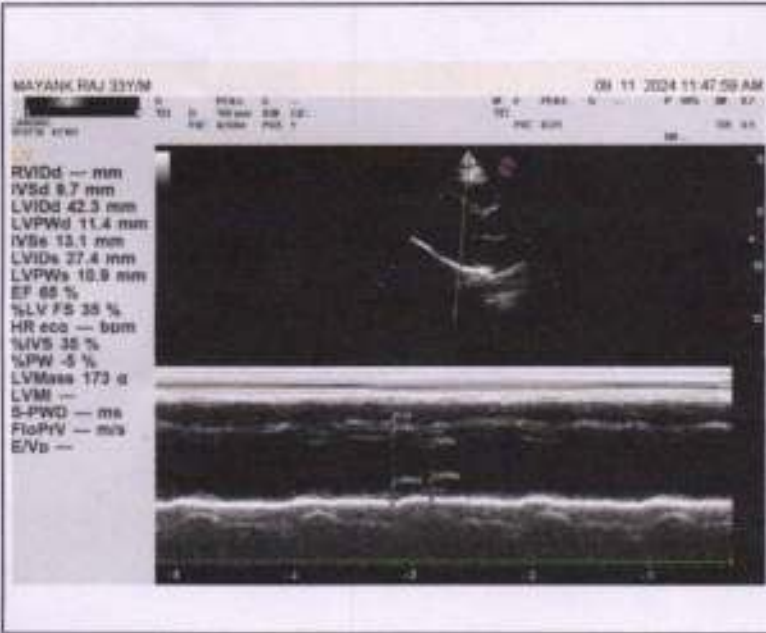
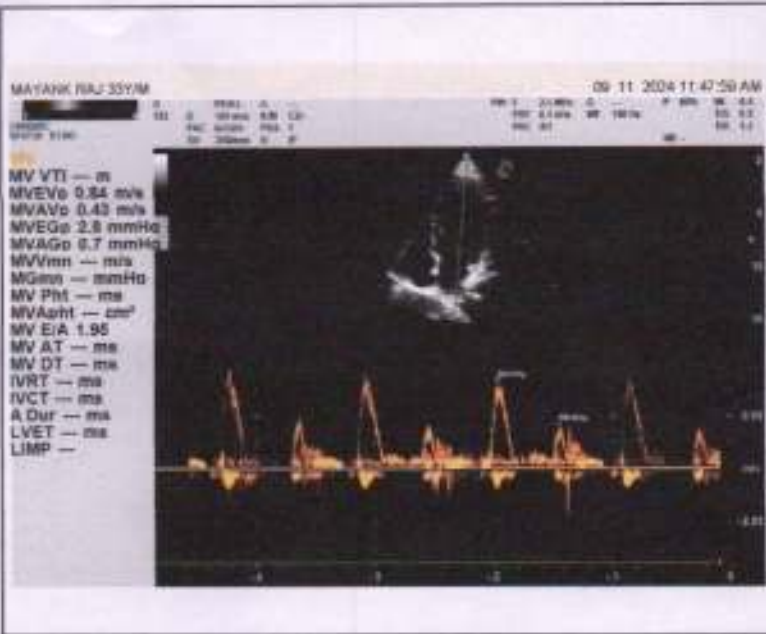



PANACEA HOSPITAL



A shelter for many hearts A Home for many lives

(An ISO 9001:2008 Certified Organisation)
Lab Attached with CMC Under EQAS Scheme

Dept. of Radiodiagnosis - 32 Slice CT Scan, 3D/4D USG, 2D ECHO, Colour Doppler, Intervention Procedures, Digital X-Ray

NAME: MAYANK RAJ
REF.DR. DR.ASHUTOSH MISHRA(MD)

AGE/SEX: 33 YRS/MALE
DATE: 09/11/2024

ULTRASOUND WHOLE ABDOMEN REPORT

<u>Liver:</u>	Normal in size(11.7cm), shape, & echogenicity. Intra & extra hepatic biliary radicals & vascular structures are normal. Margins are smooth and regular.
<u>Gall bladder:</u>	Normally distended with echo free lumen.
<u>Portal vein:</u>	Normal in course and caliber.
<u>CBD diameter:</u>	Visualized part normal in course & caliber.
<u>Pancreas:</u>	Normal in size, shape & echogenicity. Margins are smooth & regular. No diffuse/ focal lesion seen. Pancreatic duct not visualized.
<u>Spleen:</u>	Normal in size(9.3cm), shape & echogenicity. Margins are smooth & regular. No diffuse / focal lesion seen.
<u>Kidney:</u>	Both normal in size, shape echogenicity & position. Cortical-medullary differentiation is maintained. Pelvicalyceal system normal. No evidence of any calculus/mass lesion seen. No hydronephrosis/ hydroureter seen. No suprarenal mass lesion.
<u>Urinary bladder:</u>	Normally distended with normal wall thickness. No echogenic foci lumen or diverticula seen. Both VUJ appears normal. No evidence of calculus / mass lesion seen.
<u>Prostate:</u>	Normal in size, shape & echogenicity.
<u>Others:</u>	No free fluid in peritoneal cavity. No free fluid in bilateral pleural cavity. No evidence of significantly enlarged retroperitoneal/ mesenteric lymph nodes noted.
<u>IMPRESSION: -</u>	NO OBVIOUS SONOLOGICAL ABNORMALITY SEEN.

Please correlate clinically and further investigations.

Sonologist
Dr. Rahul Kumar Tiwari
MBBS, MD (Radio Diagnosis)
MCI Reg. No. 57557

Note: (1) This report is not valid for medico-legal purposes.
(2) In case of any discrepancy due typing error, please get it Rectified immediately.

Disclaimer: This report is not valid for Medicolegal or Judicial Purpose. Radiological diagnosis is solely interpretation of images produced by tissue & may not be always conclusive.

Address : B36/44 B4 Kabir Nagar (Near Sanjay Shiksha Niketan), Durgakund, Varanasi
Mobile : 9554572190 / 9453837595 / Recpn, 9389994334
Email : dramishra@gmail.com, drpallaviojha@gmail.com, Website : www.paire.org



PANACEA HOSPITAL



A shelter for many hearts A Home for many lives

(An ISO 9001:2008 Certified Organisation)
Lab Attached with CMC Under EQAS Scheme

Dept. of Radiodiagnosis - 32 Slice CT Scan, 3D/4D USG, 2D ECHO, Colour Doppler, Intervention Procedures, Digital X-Ray

NAME:MR.MAYANK RAJ

AGE/SEX:33 YRS / MALE

REF BY: DR. ASHUTOSH MISHRA (MD)

DATE:09/11/2024

X-RAY CHEST (PA VIEW)

- Bilateral lung fields appear normal.
- Trachea and mediastinum appear normal in position.
- Both hila appear normal in size and are symmetrical.
- Transverse cardiac diameter is within normal limits.
- Great vessels appear normal
- Both CP angles appear clear. Normal position and contour diaphragms noted.
- Bony rib cage and soft tissue shadows appear normal.

IMPRESSION

- **No obvious abnormality noted in the chest radiograph.**

Thanks for reference.

Radiologist
Dr. Rahul Kumar Tiwari
MBBS, MD (Radio Diagnosis)
MCI Reg. No. 57557

Name: MAYANK RAJ

Age: 33Y

Sex: M

R
PA

L

THORAX
09-11-2024
113954

R

L

PANACEA HOSPITAL, KABIPALGARI, DURGAKUNDI, VADAPASI

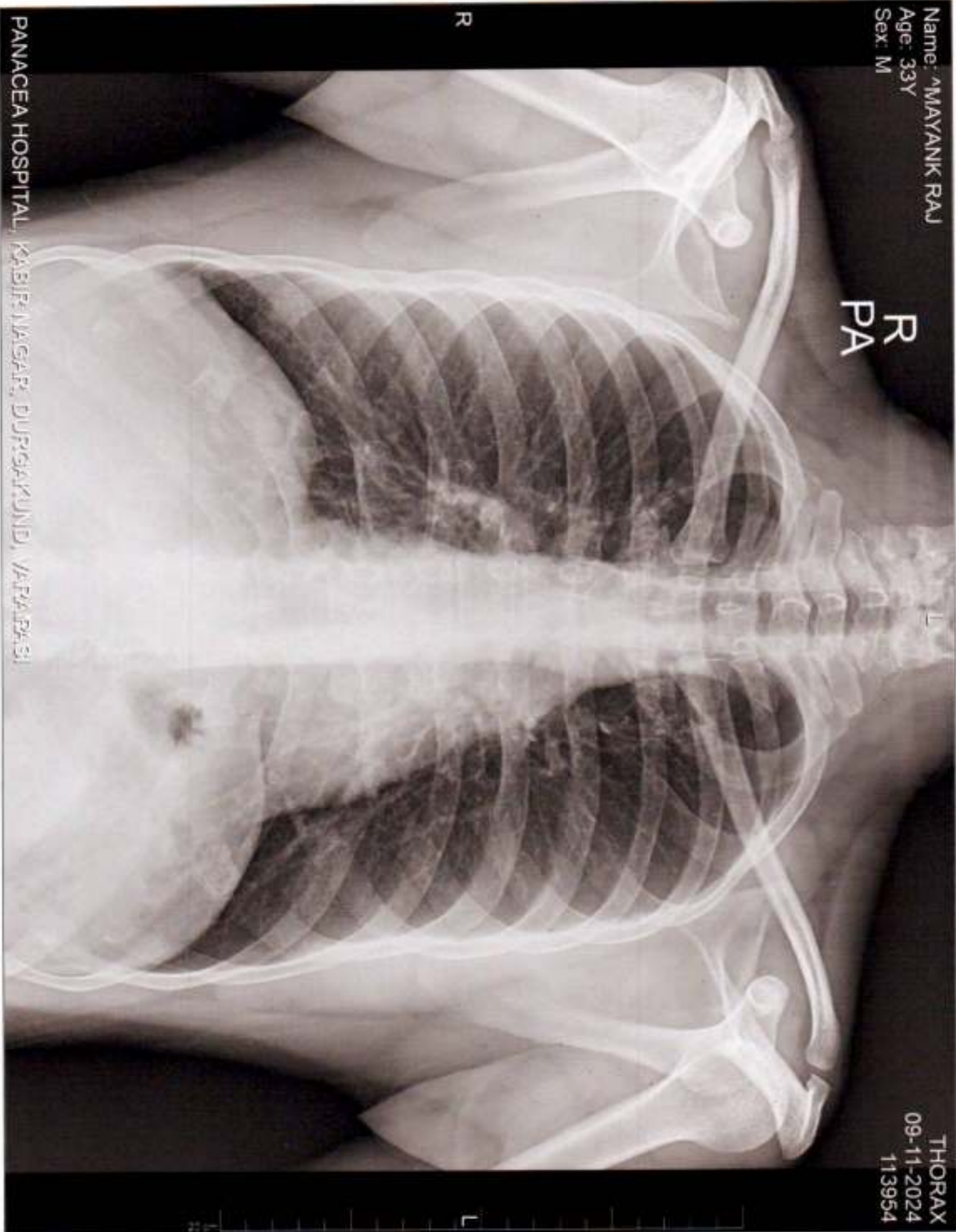

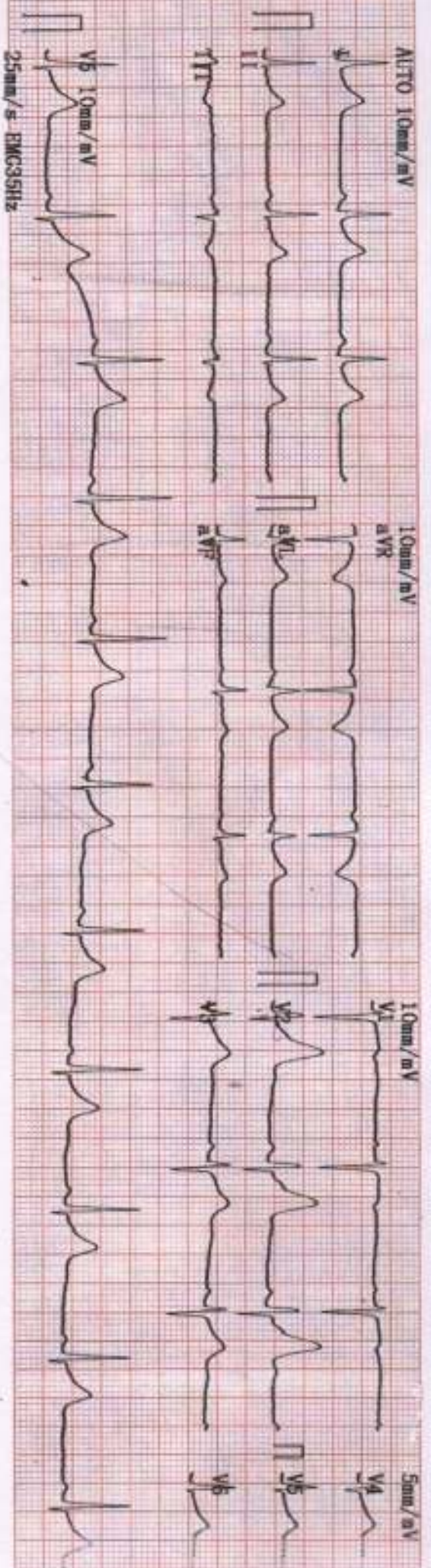

2024-11-09 11:31

ID :
 Name : Miyawaki
 Sex : M
 Height : 161
 SYS :
 DIA :
 HR : [bpm] : 60
 PR Interval : ms : 144
 P Duration : ms : 99
 QRS Duration : ms : 99
 T Duration : ms : 86
 QT/QTc : ms : 379/378
 P/QRS/T Axis : deg : 9.0/22.4/18.0
 R(V5)/S(V1) : mV : 1.24/0.96

<< Conclusions >>

Normal Sinus Rhythm
 Longitudinal left axis deviation
 Report need physician confirm**

Dr. Puykang Mishra
 MCI Reg. No. 57005