



MC-5897

PATIENT NAME : MRS. NILEENA.P.JOSEPH

REF. DOCTOR : DR. MEDIWHEEL ARCOFEMI HEALTHCARE LIMITED

| | | |
|---|--|--|
| CODE/NAME & ADDRESS : CA00010147 - MEDIWHEEL ARCOFEMI HEALTHCARE LIMITED F701A, LADO SARAI, NEW DELHI,SOUTH DELHI, DELHI, SOUTH DELHI 110030 8800465156 | ACCESSION NO : 4126WL009436 | AGE/SEX : 44 Years Female |
| | PATIENT ID : NILEF2712794126 CLIENT PATIENT ID: ABITA NO : | DRAWN : RECEIVED : 27/12/2023 09:06:40 REPORTED : 29/12/2023 17:19:44 |

| Test Report Status | Final | Results | Biological Reference Interval | Units |
|--------------------|-------|---------|-------------------------------|-------|
|--------------------|-------|---------|-------------------------------|-------|

MEDIWHEEL HEALTH CHECKUP ABOVE 40(F)TMT

DENTAL CHECK UP

DENTAL CHECK UP COMPLETED

DR.SMITHA PAULSON,MD
 (PATH),DPB
 (Reg No - TCMC:35960)
**LAB DIRECTOR & HEAD-
 HISTOPATHOLOGY & CYTOLOGY**

DR.NILA THERESA DAVIS,MBBS
 MD(PATH)
 (Reg No - TCMC:47450)
CONSULTANT PATHOLOGIST

DR.TEJAS PRASAD
 VIDWANS ,MBBS MD(PATH)(Reg
 No -MMC 2017/08/3919)
CONSULTANT PATHOLOGIST



View Details



View Report

PERFORMED AT :

DDRC AGILUS PATHLABS LIMITED
 DDRC agilus TOWER, G-131,PANAMPILLY NAGAR,
 ERNAKULAM, 682036
 KERALA, INDIA
 Tel : 93334 93334
 Email : customercare.ddrc@agilus.in



PATIENT NAME : MRS. NILEENA.P.JOSEPH

REF. DOCTOR : DR. MEDIWHEEL ARCOFEMI HEALTHCARE LIMITED

| | | |
|---|---|--|
| CODE/NAME & ADDRESS : CA00010147 - MEDIWHEEL ARCOFEMI HEALTHCARE LIMITED F701A, LADO SARAI, NEW DELHI,SOUTH DELHI, DELHI, SOUTH DELHI 110030 8800465156 | ACCESSION NO : 4126WL009436 | AGE/SEX : 44 Years Female |
| | PATIENT ID : NILEF2712794126 | DRAWN : |
| | CLIENT PATIENT ID: ABITA NO | RECEIVED : 27/12/2023 09:06:40 REPORTED : 29/12/2023 17:19:44 |

| Test Report Status | Final | Results | Biological Reference Interval | Units |
|--------------------|-------|---------|-------------------------------|-------|
|--------------------|-------|---------|-------------------------------|-------|

MEDIWHEEL HEALTH CHECKUP ABOVE 40(F)TMT

TREADMILL TEST

TREADMILL TEST TEST COMPLETED

OPHTHAL

OPHTHAL COMPLETED

PHYSICAL EXAMINATION

PHYSICAL EXAMINATION COMPLETED

DR.SMITHA PAULSON,MD
 (PATH),DPB
 (Reg No - TCMC:35960)
**LAB DIRECTOR & HEAD-
 HISTOPATHOLOGY & CYTOLOGY**

DR.NILA THERESA DAVIS,MBBS
 MD(PATH)
 (Reg No - TCMC:47450)
CONSULTANT PATHOLOGIST

DR.TEJAS PRASAD
VIDWANS ,MBBS MD(PATH)(Reg
No -MMC 2017/08/3919)
CONSULTANT PATHOLOGIST



View Details



View Report

PERFORMED AT :

DDRC AGILUS PATHLABS LIMITED
 DDRC agilus TOWER, G-131,PANAMPILLY NAGAR,
 ERNAKULAM, 682036
 KERALA, INDIA
 Tel : 93334 93334
 Email : customercare.ddrc@agilus.in



PATIENT NAME : MRS. NILEENA.P.JOSEPH

REF. DOCTOR : DR. MEDIWHEEL ARCOFEMI HEALTHCARE LIMITED

| | | |
|---|---|--|
| CODE/NAME & ADDRESS : CA00010147 - MEDIWHEEL ARCOFEMI HEALTHCARE LIMITED F701A, LADO SARAI, NEW DELHI,SOUTH DELHI, DELHI, SOUTH DELHI 110030 8800465156 | ACCESSION NO : 4126WL009436 | AGE/SEX : 44 Years Female |
| | PATIENT ID : NILEF2712794126 | DRAWN : |
| | CLIENT PATIENT ID: ABITA NO | RECEIVED : 27/12/2023 09:06:40 REPORTED : 29/12/2023 17:19:44 |

| Test Report Status | Final | Results | Units |
|--------------------|-------|---------|-------|
|--------------------|-------|---------|-------|

MEDIWHEEL HEALTH CHECKUP ABOVE 40(F)TMT

ECG WITH REPORT
REPORT
 TEST COMPLETED

MAMMOGRAPHY -BOTH
REPORT
 TEST COMPLETED

USG ABDOMEN AND PELVIS
REPORT
 TEST COMPLETED

CHEST X-RAY WITH REPORT
REPORT
 TEST COMPLETED

HAEMATOLOGY

MEDIWHEEL HEALTH CHECKUP ABOVE 40(F)TMT

GLYCOSYLATED HEMOGLOBIN(HBA1C), EDTA WHOLE BLOOD

| | | | | |
|-------|-----|--------------------|-----------|---|
| HBA1C | 6.4 | Normal | : 4.0 - | % |
| | | | 5.6%. | |
| | | Non-diabetic level | : < 5.7%. | |
| | | Diabetic | : >6.5% | |

Glycemic control goal
 More stringent goal : < 6.5 %.

DR.SMITHA PAULSON,MD
 (PATH),DPB
 (Reg No - TCMC:35960)
LAB DIRECTOR & HEAD-HISTOPATHOLOGY & CYTOLOGY

DR.NILA THERESA DAVIS,MBBS
 MD(PATH)
 (Reg No - TCMC:47450)
CONSULTANT PATHOLOGIST

DR.TEJAS PRASAD VIDWANS ,MBBS MD(PATH)(Reg No -MMC 2017/08/3919)
CONSULTANT PATHOLOGIST



View Details



View Report

PERFORMED AT :

DDRC AGILUS PATHLABS LIMITED
 DDRC agilus TOWER, G-131,PANAMPILLY NAGAR,
 ERNAKULAM, 682036
 KERALA, INDIA
 Tel : 93334 93334
 Email : customercare.ddrc@agilus.in



Patient Ref. No. 66600007262982



MC-5897

PATIENT NAME : MRS. NILEENA.P.JOSEPH

REF. DOCTOR : DR. MEDIWHEEL ARCOFEMI HEALTHCARE LIMITED

| | | |
|---|---|---------------------------------------|
| CODE/NAME & ADDRESS : CA00010147 - MEDIWHEEL ARCOFEMI HEALTHCARE LIMITED F701A, LADO SARAI, NEW DELHI,SOUTH DELHI, DELHI, SOUTH DELHI 110030 8800465156 | ACCESSION NO : 4126WL009436 | AGE/SEX : 44 Years Female |
| | PATIENT ID : NILEF2712794126 | DRAWN : |
| | CLIENT PATIENT ID : | RECEIVED : 27/12/2023 09:06:40 |
| | ADMIT NO : | REPORTED : 29/12/2023 17:19:44 |

| Test Report Status | Final | Results | Units |
|--------------------|-------|---------|-------|
|--------------------|-------|---------|-------|

General goal : < 7%.
Less stringent goal : < 8%.

Glycemic targets in CKD :-
If eGFR > 60 : < 7%.
If eGFR < 60 : 7 - 8.5%.

MEAN PLASMA GLUCOSE **137.0 High** < 116.0 mg/dL

BLOOD COUNTS,EDTA WHOLE BLOOD

| | | | |
|------------------------|------|-------------|---------------|
| HEMOGLOBIN | 12.3 | 12.0 - 15.0 | g/dL |
| RED BLOOD CELL COUNT | 4.25 | 3.80 - 4.80 | mil/ μ L |
| WHITE BLOOD CELL COUNT | 9.05 | 4.0 - 10.0 | thou/ μ L |
| PLATELET COUNT | 263 | 150 - 410 | thou/ μ L |

RBC AND PLATELET INDICES

| | | | |
|---|------|---------------|------|
| HEMATOCRIT | 37.5 | 36.0 - 46.0 | % |
| MEAN CORPUSCULAR VOL | 88.2 | 83.0 - 101 | fL |
| MEAN CORPUSCULAR HGB. | 28.9 | 27.0 - 32.0 | pg |
| MEAN CORPUSCULAR HEMOGLOBIN CONCENTRATION | 32.8 | 31.50 - 34.50 | g/dL |
| RED CELL DISTRIBUTION WIDTH | 13.7 | 11.60 - 14.0 | % |
| MENTZER INDEX | 20.8 | | |
| MEAN PLATELET VOLUME | 9.3 | 6.80 - 10.90 | fL |

WBC DIFFERENTIAL COUNT

| | | | |
|-----------------------|----|-------------|---|
| SEGMENTED NEUTROPHILS | 61 | 40.0 - 80.0 | % |
| LYMPHOCYTES | 31 | 20.0 - 40.0 | % |
| MONOCYTES | 4 | 2.0 - 10.0 | % |
| EOSINOPHILS | 4 | 1.0 - 6.0 | % |

DR.HARI SHANKAR, MBBS MD
(Reg No - TCMC:62092)
HEAD - Biochemistry & Immunology

DR.SMITHA PAULSON,MD
(PATH),DPB
(Reg No - TCMC:35960)
LAB DIRECTOR & HEAD-HISTOPATHOLOGY & CYTOLOGY

DR.NISHA G,MBBS MD(PATH),
(Reg No - TCMC:45399)
CONSULTANT PATHOLOGIST



View Details



View Report

PERFORMED AT :

DDRC AGILUS PATHLABS LIMITED
DDRC agilus TOWER, G-131,PANAMPILLY NAGAR,
ERNAKULAM, 682036
KERALA, INDIA
Tel : 93334 93334
Email : customercare.ddrc@agilus.in





MC-5897

PATIENT NAME : MRS. NILEENA.P.JOSEPH

REF. DOCTOR : DR. MEDIWHEEL ARCOFEMI HEALTHCARE LIMITED

| | | |
|---|---|---------------------------------------|
| CODE/NAME & ADDRESS : CA00010147 - MEDIWHEEL ARCOFEMI HEALTHCARE LIMITED F701A, LADO SARAI, NEW DELHI,SOUTH DELHI, DELHI, SOUTH DELHI 110030 8800465156 | ACCESSION NO : 4126WL009436 | AGE/SEX : 44 Years Female |
| | PATIENT ID : NILEF2712794126 | DRAWN : |
| | CLIENT PATIENT ID: ABITA NO : | RECEIVED : 27/12/2023 09:06:40 |
| | | REPORTED : 29/12/2023 17:19:44 |

| Test Report Status | Final | Results | Units |
|-----------------------------------|-------|-------------|---------------|
| BASOPHILS | 0 | 0.0 - 1.0 | % |
| ABSOLUTE NEUTROPHIL COUNT | 5.52 | 2.0 - 7.0 | thou/ μ L |
| ABSOLUTE LYMPHOCYTE COUNT | 2.79 | 1.0 - 3.0 | thou/ μ L |
| ABSOLUTE MONOCYTE COUNT | 0.39 | 0.20 - 1.0 | thou/ μ L |
| ABSOLUTE EOSINOPHIL COUNT | 0.39 | 0.02 - 0.50 | thou/ μ L |
| ABSOLUTE BASOPHIL COUNT | 0.00 | 0.00 - 0.10 | thou/ μ L |
| NEUTROPHIL LYMPHOCYTE RATIO (NLR) | 2.0 | | |

ERYTHROCYTE SEDIMENTATION RATE (ESR),EDTA BLOOD

| | | | |
|--------------------------|----|--------|------------|
| SEDIMENTATION RATE (ESR) | 19 | 0 - 20 | mm at 1 hr |
|--------------------------|----|--------|------------|

METHOD : WESTERGREIN METHOD

MEDIWHEEL HEALTH CHECKUP ABOVE 40(F)TMT

SUGAR URINE - POST PRANDIAL

| | | |
|-----------------------------|--------------|--------------|
| SUGAR URINE - POST PRANDIAL | NOT DETECTED | NOT DETECTED |
|-----------------------------|--------------|--------------|

SUGAR URINE - FASTING

| | | |
|-----------------------|--------------|--------------|
| SUGAR URINE - FASTING | NOT DETECTED | NOT DETECTED |
|-----------------------|--------------|--------------|

IMMUNOHAEMATOLOGY

MEDIWHEEL HEALTH CHECKUP ABOVE 40(F)TMT

ABO GROUP & RH TYPE, EDTA WHOLE BLOOD

| | |
|-----------|----------|
| ABO GROUP | TYPE AB |
| RH TYPE | POSITIVE |



DR.HARI SHANKAR, MBBS MD
 (Reg No - TCMC:62092)
HEAD - Biochemistry & Immunology



DR.SMITHA PAULSON,MD
 (PATH),DPB
 (Reg No - TCMC:35960)
LAB DIRECTOR & HEAD- HISTOPATHOLOGY & CYTOLOGY



View Details



View Report

PERFORMED AT :

DDRC AGILUS PATHLABS LIMITED
 DDRC agilus TOWER, G-131,PANAMPILLY NAGAR,
 ERNAKULAM, 682036
 KERALA, INDIA
 Tel : 93334 93334
 Email : customercare.ddrc@agilus.in



Patient Ref. No. 66600007262982



MC-5897

PATIENT NAME : MRS. NILEENA.P.JOSEPH

REF. DOCTOR : DR. MEDIWHEEL ARCOFEMI HEALTHCARE LIMITED

| | | |
|---|--|--|
| CODE/NAME & ADDRESS : CA00010147 - MEDIWHEEL ARCOFEMI HEALTHCARE LIMITED F701A, LADO SARAI, NEW DELHI,SOUTH DELHI, DELHI, SOUTH DELHI 110030 8800465156 | ACCESSION NO : 4126WL009436 | AGE/SEX : 44 Years Female |
| | PATIENT ID : NILEF2712794126 CLIENT PATIENT ID: ABITA NO | DRAWN : RECEIVED : 27/12/2023 09:06:40 REPORTED : 29/12/2023 17:19:44 |

| Test Report Status | Final | Results | Units |
|--------------------|-------|---------|-------|
|--------------------|-------|---------|-------|

Interpretation(s)

ABO GROUP & RH TYPE, EDTA WHOLE BLOOD-Blood group is identified by antigens and antibodies present in the blood. Antigens are protein molecules found on the surface of red blood cells. Antibodies are found in plasma. To determine blood group, red cells are mixed with different antibody solutions to give A,B,O or AB.

Disclaimer: "Please note, as the results of previous ABO and Rh group (Blood Group) for pregnant women are not available, please check with the patient records for availability of the same."

The test is performed by both forward as well as reverse grouping methods.

BIO CHEMISTRY

MEDIWHEEL HEALTH CHECKUP ABOVE 40(F)TMT

BLOOD UREA NITROGEN (BUN), SERUM

BLOOD UREA NITROGEN 11 Adult(<60 yrs) : 6 to 20 mg/dL

BUN/CREAT RATIO

BUN/CREAT RATIO 13.4

CREATININE, SERUM

CREATININE 0.82 18 - 60 yrs : 0.6 - 1.1 mg/dL

GLUCOSE, POST-PRANDIAL, PLASMA

GLUCOSE, POST-PRANDIAL, PLASMA **173 High** Diabetes Mellitus : > or = 200. mg/dL
 Impaired Glucose tolerance/
 Prediabetes : 140 - 199.
 Hypoglycemia : < 55.

LIVER FUNCTION TEST WITH GGT



DR.SMITHA PAULSON,MD
 (PATH),DPB
 (Reg No - TCMC:35960)
 LAB DIRECTOR & HEAD-
 HISTOPATHOLOGY & CYTOLOGY



DR.HARI SHANKAR, MBBS MD
 (Reg No - TCMC:62092)
 HEAD - Biochemistry &
 Immunology



View Details



View Report

PERFORMED AT :

DDRC AGILUS PATHLABS LIMITED
 DDRC agilus TOWER, G-131,PANAMPILLY NAGAR,
 ERNAKULAM, 682036
 KERALA, INDIA
 Tel : 93334 93334
 Email : customercare.ddrc@agilus.in





MC-5897

PATIENT NAME : MRS. NILEENA.P.JOSEPH

REF. DOCTOR : DR. MEDIWHEEL ARCOFEMI HEALTHCARE LIMITED

CODE/NAME & ADDRESS : CA00010147 -
MEDIWHEEL ARCOFEMI HEALTHCARE LIMITED
F701A, LADO SARAI, NEW DELHI,SOUTH DELHI,
DELHI,
SOUTH DELHI 110030
8800465156

ACCESSION NO : 4126WL009436
PATIENT ID : NILEF2712794126
CLIENT PATIENT ID:
ADMIT NO :

AGE/SEX : 44 Years Female
DRAWN :
RECEIVED : 27/12/2023 09:06:40
REPORTED : 29/12/2023 17:19:44

| Test Report Status | Final | Results | Units |
|--------------------|-------|---------|-------|
|--------------------|-------|---------|-------|

| | | | |
|---------------------------------------|------|---|-------|
| BILIRUBIN, TOTAL | 0.14 | General Range : < 1.1 | mg/dL |
| BILIRUBIN, DIRECT | 0.11 | General Range : < 0.3 | mg/dL |
| BILIRUBIN, INDIRECT | 0.03 | General Range : <0.85 | mg/dL |
| METHOD : CALCULATED PARAMETER | | | |
| TOTAL PROTEIN | 7.5 | Ambulatory : 6.4 - 8.3 Recumbant : 6 - 7.8 | g/dL |
| ALBUMIN | 4.3 | 20-60yrs : 3.5 - 5.2 | g/dL |
| GLOBULIN | 3.2 | General Range : 2 - 3.5 Premature Neonates : 0.29 - 1.04 | g/dL |
| ALBUMIN/GLOBULIN RATIO | 1.3 | General Range : 1.1 - 2.5 | RATIO |
| ASPARTATE AMINOTRANSFERASE (AST/SGOT) | 13 | Adults : < 33 | U/L |
| ALANINE AMINOTRANSFERASE (ALT/SGPT) | 12 | Adults : < 34 | U/L |
| METHOD : IFCC WITHOUT PDP | | | |
| ALKALINE PHOSPHATASE | 49 | Adult (<60yrs) : 35 - 105 | U/L |
| GAMMA GLUTAMYL TRANSFERASE (GGT) | 14 | Adult (female) : < 40 | U/L |

TOTAL PROTEIN, SERUM

| | | | |
|---------------|-----|---|------|
| TOTAL PROTEIN | 7.5 | Ambulatory : 6.4 - 8.3 Recumbant : 6 - 7.8 | g/dL |
|---------------|-----|---|------|

URIC ACID, SERUM

| | | | |
|-----------|-----|------------------|-------|
| URIC ACID | 5.0 | Adults : 2.4-5.7 | mg/dL |
|-----------|-----|------------------|-------|

GLUCOSE FASTING,FLUORIDE PLASMA

| | | | |
|---------------------------|-----|--|-------|
| FBS (FASTING BLOOD SUGAR) | 111 | Diabetes Mellitus : > or = 126. Impaired fasting Glucose/ Prediabetes : 101 - 125. Hypoglycemia : < 55. | mg/dL |
|---------------------------|-----|--|-------|

DR.SMITHA PAULSON,MD
(PATH),DPB
(Reg No - TCMC:35960)
**LAB DIRECTOR & HEAD-
HISTOPATHOLOGY & CYTOLOGY**

DR.HARI SHANKAR, MBBS MD
(Reg No - TCMC:62092)
**HEAD - Biochemistry &
Immunology**



View Details



View Report

PERFORMED AT :

DDRC AGILUS PATHLABS LIMITED
DDRC agilus TOWER, G-131,PANAMPILLY NAGAR,
ERNAKULAM, 682036
KERALA, INDIA
Tel : 93334 93334
Email : customercare.ddrc@agilus.in



Patient Ref. No. 66600007262982



MC-5897

PATIENT NAME : MRS. NILEENA.P.JOSEPH

REF. DOCTOR : DR. MEDIWHEEL ARCOFEMI HEALTHCARE LIMITED

| | | |
|---|---|--|
| CODE/NAME & ADDRESS : CA00010147 - MEDIWHEEL ARCOFEMI HEALTHCARE LIMITED F701A, LADO SARAI, NEW DELHI,SOUTH DELHI, DELHI, SOUTH DELHI 110030 8800465156 | ACCESSION NO : 4126WL009436 | AGE/SEX : 44 Years Female |
| | PATIENT ID : NILEF2712794126 | DRAWN : |
| | CLIENT PATIENT ID: ABITA NO | RECEIVED : 27/12/2023 09:06:40 REPORTED : 29/12/2023 17:19:44 |

| Test Report Status | Final | Results | Units |
|--------------------|-------|---------|-------|
|--------------------|-------|---------|-------|

BIOCHEMISTRY - LIPID

MEDIWHEEL HEALTH CHECKUP ABOVE 40(F)TMT

LIPID PROFILE, SERUM

| | | | |
|---|-------------|---|-------|
| CHOLESTEROL | 157 | Desirable : < 200 Borderline : 200-239 High : >or= 240 | mg/dL |
| TRIGLYCERIDES | 138 | Normal : < 150 High : 150-199 Hypertriglyceridemia : 200-499 Very High : > 499 | mg/dL |
| HDL CHOLESTEROL | 57 | General range : 40-60 | mg/dL |
| LDL CHOLESTEROL, DIRECT | 106 | Optimum : < 100 Above Optimum : 100-129 Borderline High : 130-159 High : 160-189 Very High : >or= 190 | mg/dL |
| NON HDL CHOLESTEROL | 100 | Desirable : < 130 Above Desirable : 130 -159 Borderline High : 160 - 189 High : 190 - 219 Very high : > / = 220 | mg/dL |
| VERY LOW DENSITY LIPOPROTEIN CHOL/HDL RATIO | 27.6 2.8 | </= 30.0 Low Risk : 3.3 - 4.4 Average Risk : 4.5 - 7.0 Moderate Risk : 7.1 - 11.0 High Risk : > 11.0 | mg/dL |
| LDL/HDL RATIO | 1.9 | Desirable/Low Risk - 0.5-3 Borderline/Moderate Risk- 3.1-6 High Risk- >6.0 | |

DR.SMITHA PAULSON,MD
 (PATH),DPB
 (Reg No - TCMC:35960)
**LAB DIRECTOR & HEAD-
 HISTOPATHOLOGY & CYTOLOGY**

DR.HARI SHANKAR, MBBS MD
 (Reg No - TCMC:62092)
**HEAD - Biochemistry &
 Immunology**



View Details



View Report

PERFORMED AT :

DDRC AGILUS PATHLABS LIMITED
 DDRC agilus TOWER, G-131,PANAMPILLY NAGAR,
 ERNAKULAM, 682036
 KERALA, INDIA
 Tel : 93334 93334
 Email : customercare.ddrc@agilus.in





MC-5897

PATIENT NAME : MRS. NILEENA.P.JOSEPH

REF. DOCTOR : DR. MEDIWHEEL ARCOFEMI HEALTHCARE LIMITED

CODE/NAME & ADDRESS : CA00010147 -
MEDIWHEEL ARCOFEMI HEALTHCARE LIMITED
F701A, LADO SARAI, NEW DELHI,SOUTH DELHI,
DELHI,
SOUTH DELHI 110030
8800465156

ACCESSION NO : **4126WL009436**
PATIENT ID : NILEF2712794126
CLIENT PATIENT ID:
ABITA NO :

AGE/SEX : 44 Years Female
DRAWN :
RECEIVED : 27/12/2023 09:06:40
REPORTED : 29/12/2023 17:19:44

| Test Report Status | Final | Results | Units |
|--------------------|-------|---------|-------|
|--------------------|-------|---------|-------|

HISTOPATHOLOGY

MEDIWHEEL HEALTH CHECKUP ABOVE 40(F)TMT

CYTOLOGY - CS (PAP SMEAR)

CYTOLOGY - CS (PAP SMEAR)

CYTOLOGY NO: CY/5352/2023

NATURE OF SPECIMEN : Pap smear

GROSS SPECIMEN : 2 Smears stained

MICROSCOPY : Smear is adequate and satisfactory.

Shows intermediate and superficial squamous cells with few metaplastic squamous cells.
Background shows abundant lactobacilli and few neutrophils. No atypical squamous or glandular cells seen.

IMPRESSION : Negative for intraepithelial lesion or malignancy.

SPECIALISED CHEMISTRY - HORMONE

MEDIWHEEL HEALTH CHECKUP ABOVE 40(F)TMT

THYROID PANEL, SERUM

| | | | |
|----|--------|-----------------------|-------|
| T3 | 112.00 | Non-Pregnant : 80-200 | ng/dL |
|----|--------|-----------------------|-------|

DR.HARI SHANKAR, MBBS MD
(Reg No - TCMC:62092)
HEAD - Biochemistry &
Immunology

DR.SMITHA PAULSON,MD
(PATH),DPB
(Reg No - TCMC:35960)
LAB DIRECTOR & HEAD-
HISTOPATHOLOGY & CYTOLOGY

DR.RENJI JACOB ,MBBS,MD
(PATH) ,Reg No-58502
CONSULTANT PATHOLOGIST



View Details



View Report

Page 9 Of 11

PERFORMED AT :

DDRC AGILUS PATHLABS LIMITED
DDRC agilus TOWER, G-131,PANAMPILLY NAGAR,
ERNAKULAM, 682036
KERALA, INDIA
Tel : 93334 93334
Email : customercare.ddrc@agilus.in



Patient Ref. No. 66600007262982



MC-5897

PATIENT NAME : MRS. NILEENA.P.JOSEPH

REF. DOCTOR : DR. MEDIWHEEL ARCOFEMI HEALTHCARE LIMITED

| | | |
|---|---|---------------------------------------|
| CODE/NAME & ADDRESS : CA00010147 - MEDIWHEEL ARCOFEMI HEALTHCARE LIMITED F701A, LADO SARAI, NEW DELHI,SOUTH DELHI, DELHI, SOUTH DELHI 110030 8800465156 | ACCESSION NO : 4126WL009436 | AGE/SEX : 44 Years Female |
| | PATIENT ID : NILEF2712794126 | DRAWN : |
| | CLIENT PATIENT ID : ABITA NO : | RECEIVED : 27/12/2023 09:06:40 |
| | | REPORTED : 29/12/2023 17:19:44 |

| Test Report Status | Final | Results | Units |
|--------------------|-------|---------|-------|
|--------------------|-------|---------|-------|

| | | | |
|--------------------|-------|--|--------|
| T4 | 8.33 | Pregnant Trimester-wise 1st : 81-190 2nd : 100-260 3rd : 100-260 Adults : 4.5-12.1 | µg/dl |
| TSH 3RD GENERATION | 1.350 | Non-Pregnant : 0.4-4.2 | µIU/mL |
| | | Pregnant Trimester-wise : 1st : 0.1 - 2.5 2nd : 0.2 - 3 3rd : 0.3 - 3 | |

CLINICAL PATH - URINALYSIS

MEDIWHEEL HEALTH CHECKUP ABOVE 40(F)TMT

PHYSICAL EXAMINATION, URINE

| | |
|------------|-------------|
| COLOR | PALE YELLOW |
| APPEARANCE | CLEAR |

CHEMICAL EXAMINATION, URINE

| | | |
|--------------------|--------------|---------------|
| PH | 5.0 | 4.7 - 7.5 |
| SPECIFIC GRAVITY | 1.020 | 1.003 - 1.035 |
| PROTEIN | NOT DETECTED | NOT DETECTED |
| GLUCOSE | NOT DETECTED | NOT DETECTED |
| KETONES | NOT DETECTED | NOT DETECTED |
| BLOOD | NOT DETECTED | NOT DETECTED |
| BILIRUBIN | NOT DETECTED | NOT DETECTED |
| UROBILINOGEN | NORMAL | NORMAL |
| NITRITE | NOT DETECTED | NOT DETECTED |
| LEUKOCYTE ESTERASE | NOT DETECTED | NOT DETECTED |

DR.NISHA G,MBBS MD(PATH),
(Reg No - TCMC:45399)
CONSULTANT PATHOLOGIST

DR.HARI SHANKAR, MBBS MD
(Reg No - TCMC:62092)
HEAD - Biochemistry & Immunology

DR.SMITHA PAULSON,MD
(PATH),DPB
(Reg No - TCMC:35960)
LAB DIRECTOR & HEAD- HISTOPATHOLOGY & CYTOLOGY



View Details



View Report

PERFORMED AT :

DDRC AGILUS PATHLABS LIMITED
DDRC agilus TOWER, G-131,PANAMPILLY NAGAR,
ERNAKULAM, 682036
KERALA, INDIA
Tel : 93334 93334
Email : customercare.ddrc@agilus.in





MC-5897

PATIENT NAME : MRS. NILEENA.P.JOSEPH

REF. DOCTOR : DR. MEDIWHEEL ARCOFEMI HEALTHCARE LIMITED

| | | |
|---|---|---------------------------------------|
| CODE/NAME & ADDRESS : CA00010147 - MEDIWHEEL ARCOFEMI HEALTHCARE LIMITED F701A, LADO SARAI, NEW DELHI,SOUTH DELHI, DELHI, SOUTH DELHI 110030 8800465156 | ACCESSION NO : 4126WL009436 | AGE/SEX : 44 Years Female |
| | PATIENT ID : NILEF2712794126 | DRAWN : |
| | CLIENT PATIENT ID: ABITA NO | RECEIVED : 27/12/2023 09:06:40 |
| | | REPORTED : 29/12/2023 17:19:44 |

| Test Report Status | Final | Results | Units |
|--------------------|-------|---------|-------|
|--------------------|-------|---------|-------|

MICROSCOPIC EXAMINATION, URINE

| | | | |
|------------------|--------------|--------------|------|
| RED BLOOD CELLS | NOT DETECTED | NOT DETECTED | /HPF |
| WBC | 2-3 | 0-5 | /HPF |
| EPITHELIAL CELLS | 2-3 | 0-5 | /HPF |
| CASTS | NOT DETECTED | | |
| CRYSTALS | NOT DETECTED | | |
| BACTERIA | NOT DETECTED | NOT DETECTED | |
| YEAST | NOT DETECTED | NOT DETECTED | |

DR.NISHA G,MBBS MD(PATH),
(Reg No - TCMC:45399)
CONSULTANT PATHOLOGIST



View Details



View Report

PERFORMED AT :

DDRC AGILUS PATHLABS LIMITED
 DDRC agilus TOWER, G-131,PANAMPILLY NAGAR,
 ERNAKULAM, 682036
 KERALA, INDIA
 Tel : 93334 93334
 Email : customercare.ddrc@agilus.in



Patient Ref. No. 66600007262982

NILEENA P JOSEPH (44 F)

Protocol: Bruce

DDRC agilus DIAGNOSTICS P NAGAR

ID: WL009436

Date: 27-Dec-23

Exec Time : 0 m 0 s

Stage Time : 1 m 54 s HR: 74 bpm

Test Report

Stage: Supine

Speed: 0 mph

Grade: 0%

(THR: 149 bpm)

B.P: 110 / 70

ST Level (mm) ST Slope (mV/s)

ST Level (mm) ST Slope (mV/s)

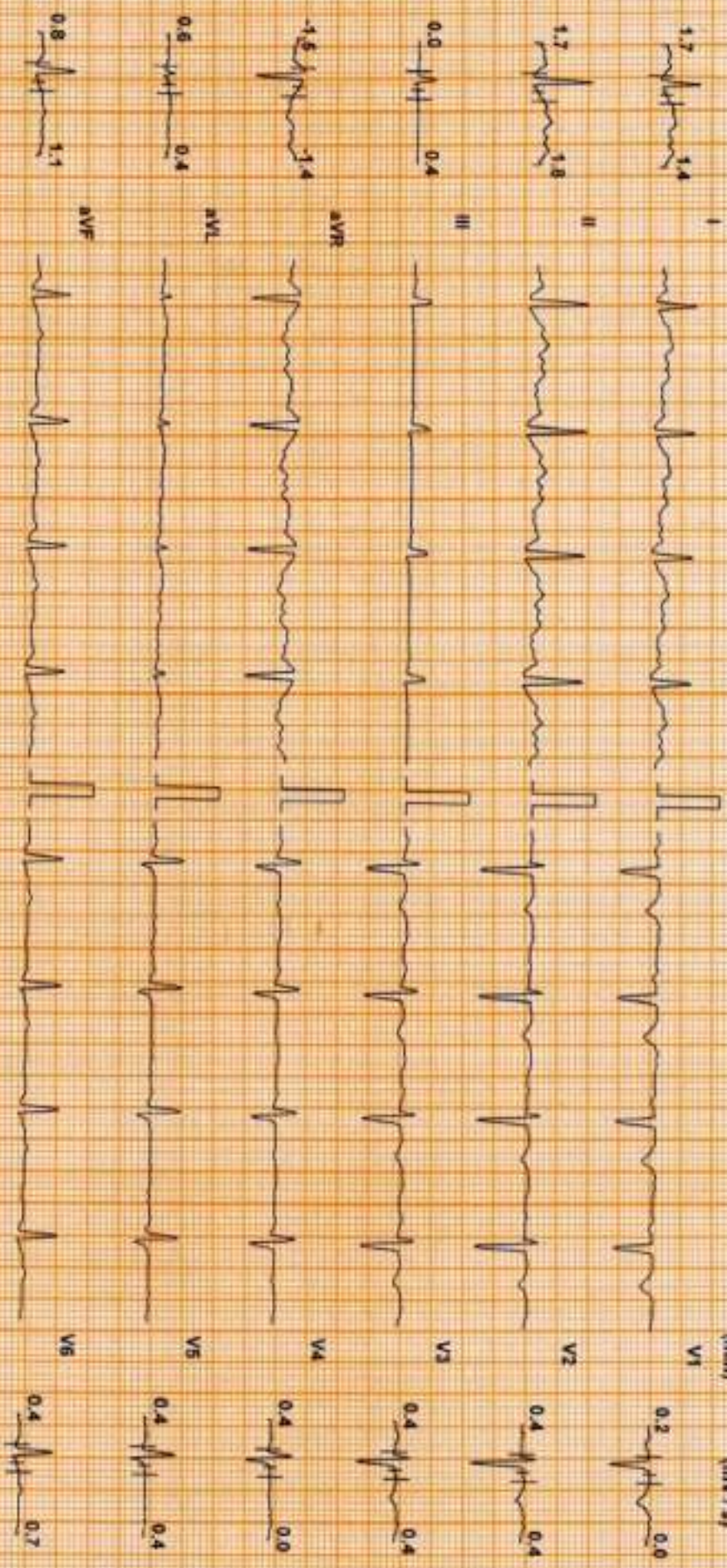

Chart Speed: 25 mm/sec
Scale: Standard V4 X

Filter: 35 Hz

Main Filter: ON

Amp: 10 mm

Imp: R - 50 ms

J - R - 50 ms

Paper: J - 1 - 50 ms

Linked Median

DDRC agilis DIAGNOSTICS P NAGAR

NILEENA P JOSEPH (43 F)

ID: WL009436

Date: 27-Dec-23

Exec Time : 0 m 0 s

Stage Time : 0 m 6 s

HR: 76 bpm

Protocol: Bruce

Stage: Standing

Speed: 0 mph

Grade: 0 %

(THR: 149 bpm)

B.P: 110 / 70

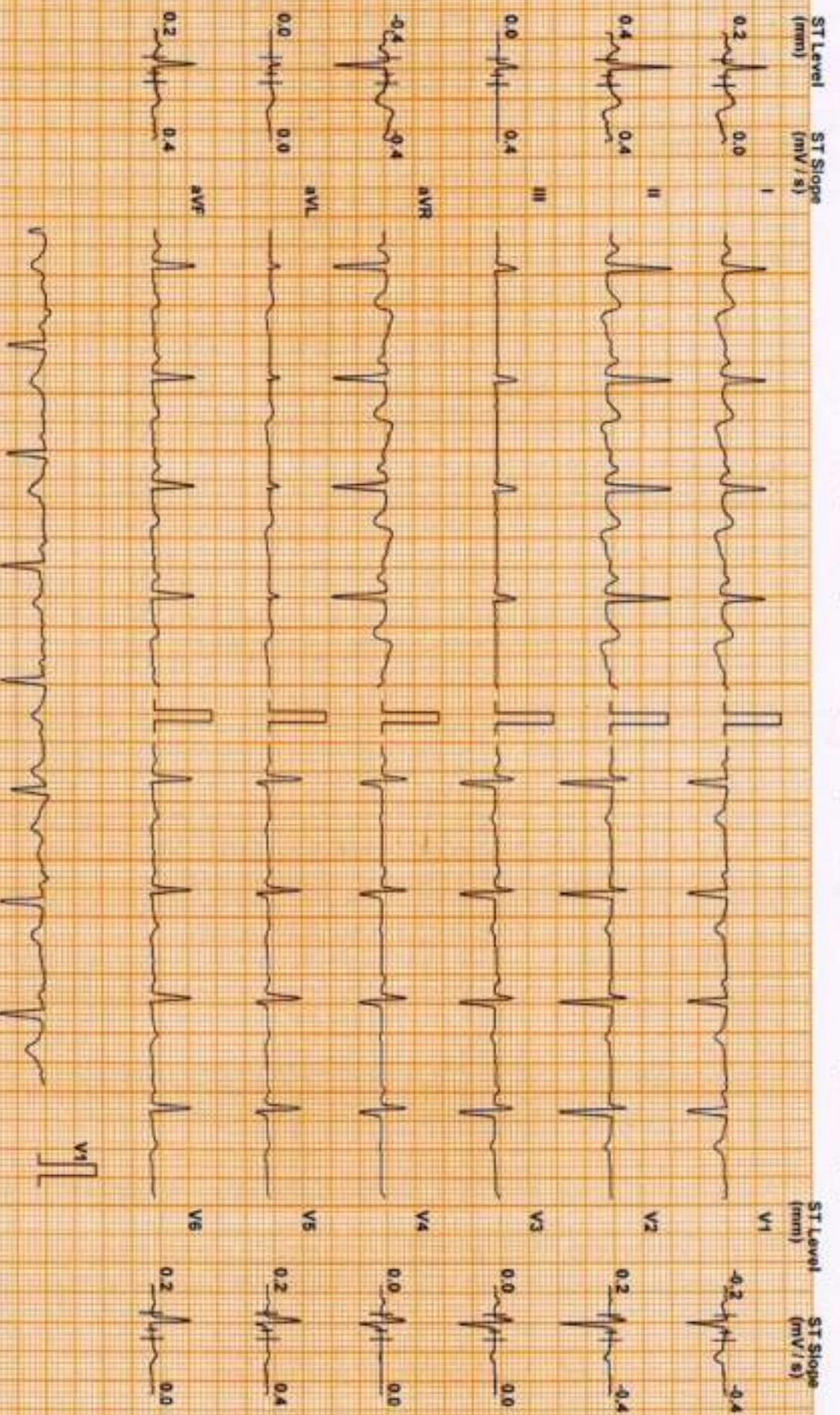

Chart Speed: 25 mm/sec
Scale: Standard V & I

Filter: 35 Hz

Main: Filtr: ON

Amp: 10 mm

100 ± R: 40 mm

1 ± R: 40 mm

AVL: 1 ± 50 mm

Linked Median

NILEENA P JOSEPH (44 F)

DDRC agilis DIAGNOSTICS P NAGAR

Test Report

Protocol: Bruce

ID: WL009436

Date: 27-Dec-23

Exec Time : 2 m 54 s Stage Time : 2 m 54 s HR: 132 bpm

Stage: 1

Speed: 1.7 mph

Grade: 10 %

(THR: 149 bpm)

B.P: 120 / 70

ST Level (mm) ST Slope (mV / s)

ST Level (mm) ST Slope (mV / s)

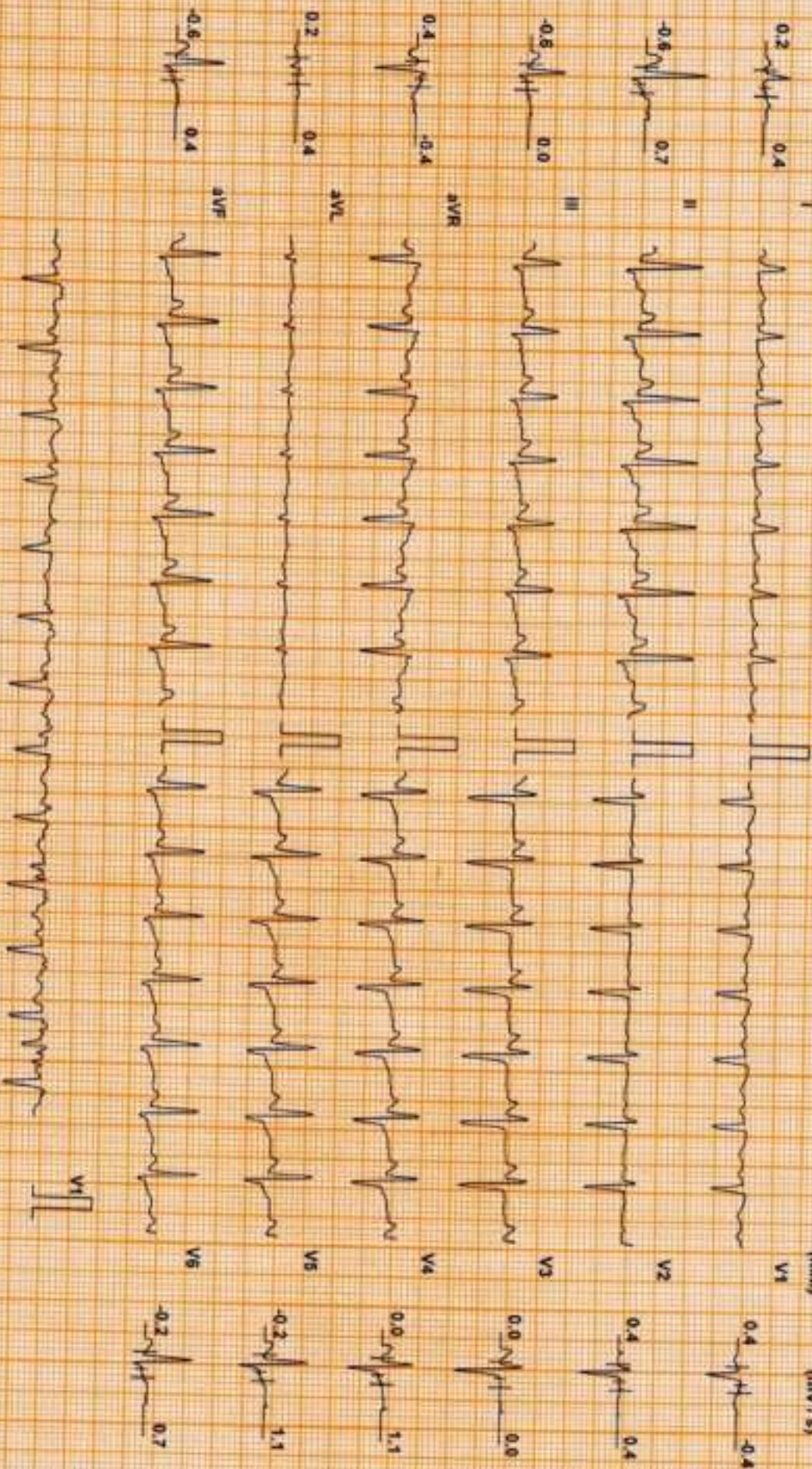

Chart Speed: 25 mm/sec

Filter: 35 Hz

Mains Fil: ON

Amp: 10 mm

Sec = 6 - 60 ms

Post J = 1 - 60 ms

Linked Median

Linker Median

NILEENA P JOSEPH (44 F)

Protocol: Bruce

ID: WL009436

Date: 27-Dec-23

Stage: Peak Ex

Speed: 2.5 mph

Grade: 12 %

(THR: 149 bpm)

B.P: 130 / 70

DDRC agilus DIAGNOSTICS P NAGAR

Test Report

Exec Time : 5 m 53 s

Stage Time : 2 m 53 s

HR: 164 bpm

ST Level (mm) ST Slope (mV/s)

ST Level (mm) ST Slope (mV/s)

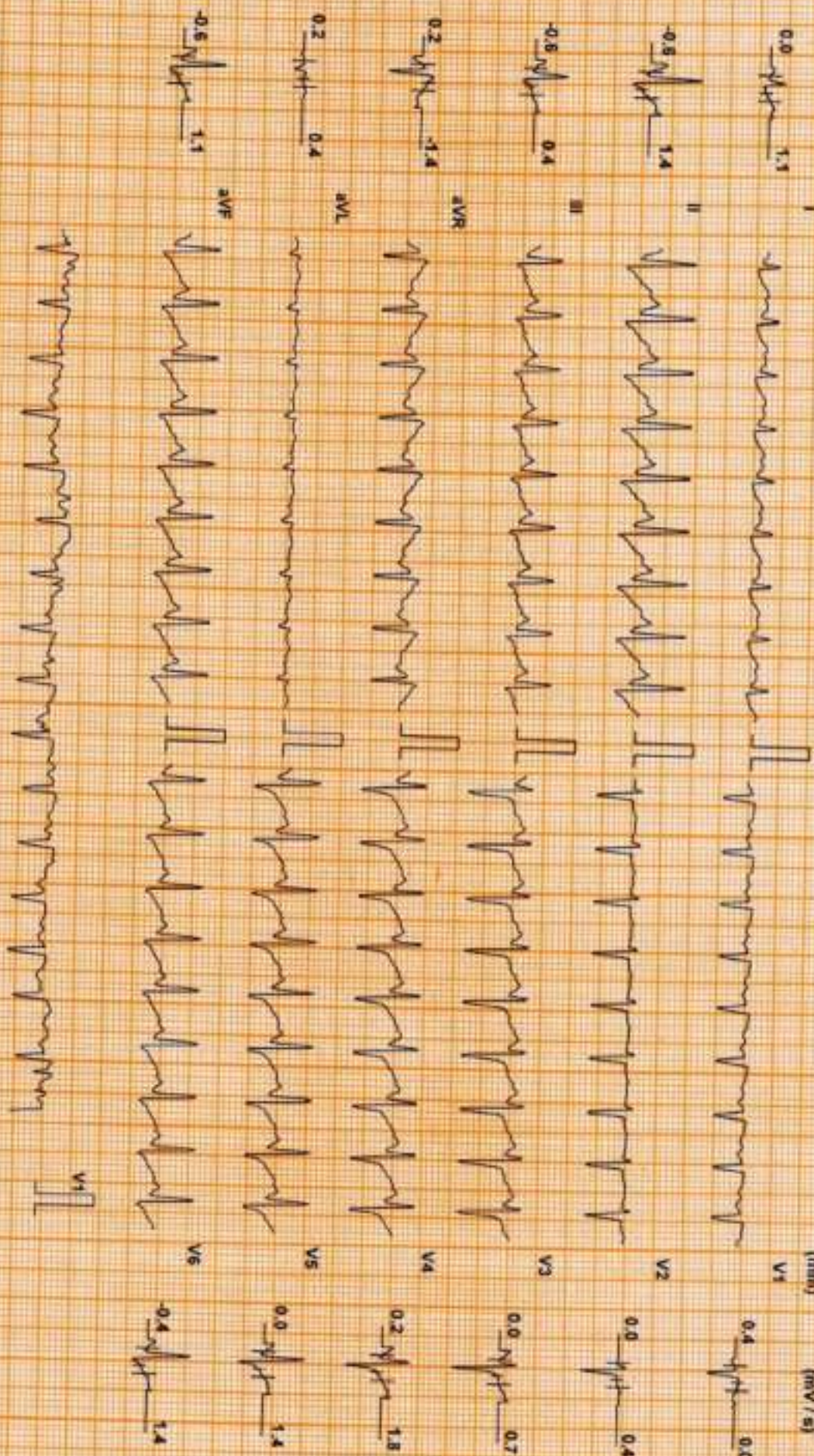

Chart Speed 25 mm/sec
Schick Standard V4.7

Filter: 35 Hz

Main Filter ON

Ampl: 10 mm

Sec R - 50 ms

J - R + 50 ms

Proc J - J + 50 ms

Linked Medial

DDRC agilius DIAGNOSTICS P NAGAR

Test Report

NILEENA P JOSEPH (44 F)

ID: WL009436

Date: 27-Dec-23

Exec Time : 5 m 59 s Stage Time : 0 m 54 s HR: 114 bpm

Protocol: Bruce

Stage: Recovery(1)

Speed: 1 mph

Grade: 0 %

(THR: 149 bpm)

B.P: 150 / 70

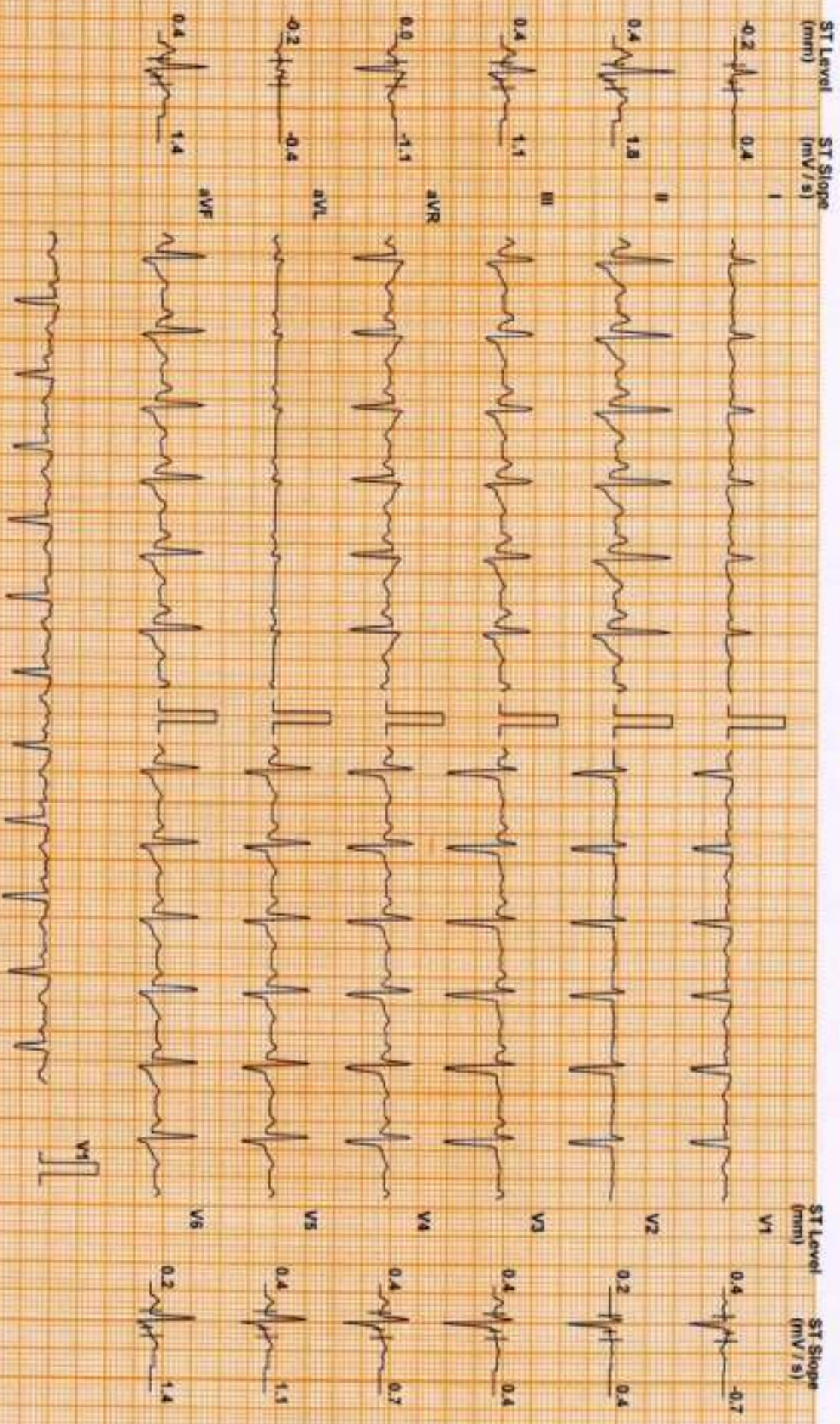

Chart Speed: 25 mm/sec
Scale: Standard V & I

Filter: 35 Hz

Main Filter: ON

Amp: 10 mm

No - R - 60 ms

J - R + 60 ms

Post J - 1 + 60 ms

Linked Medication

DDRC agilus DIAGNOSTICS P NAGAR

Test Report

NILEENA P JOSEPH (44 F)

ID: WL009436

Date: 27-Dec-23

Exec Time : 5 m 59 s Stage Time : 0 m 54 s HR: 96 bpm

Protocol: Bruce

Stage: Recovery(2)

Speed: 0 mph

Grade: 0 %

(THR: 149 bpm)

B.P: 140 / 70

ST Level (mm) ST Slope (mV / s)

ST Level (mm) ST Slope (mV / s)

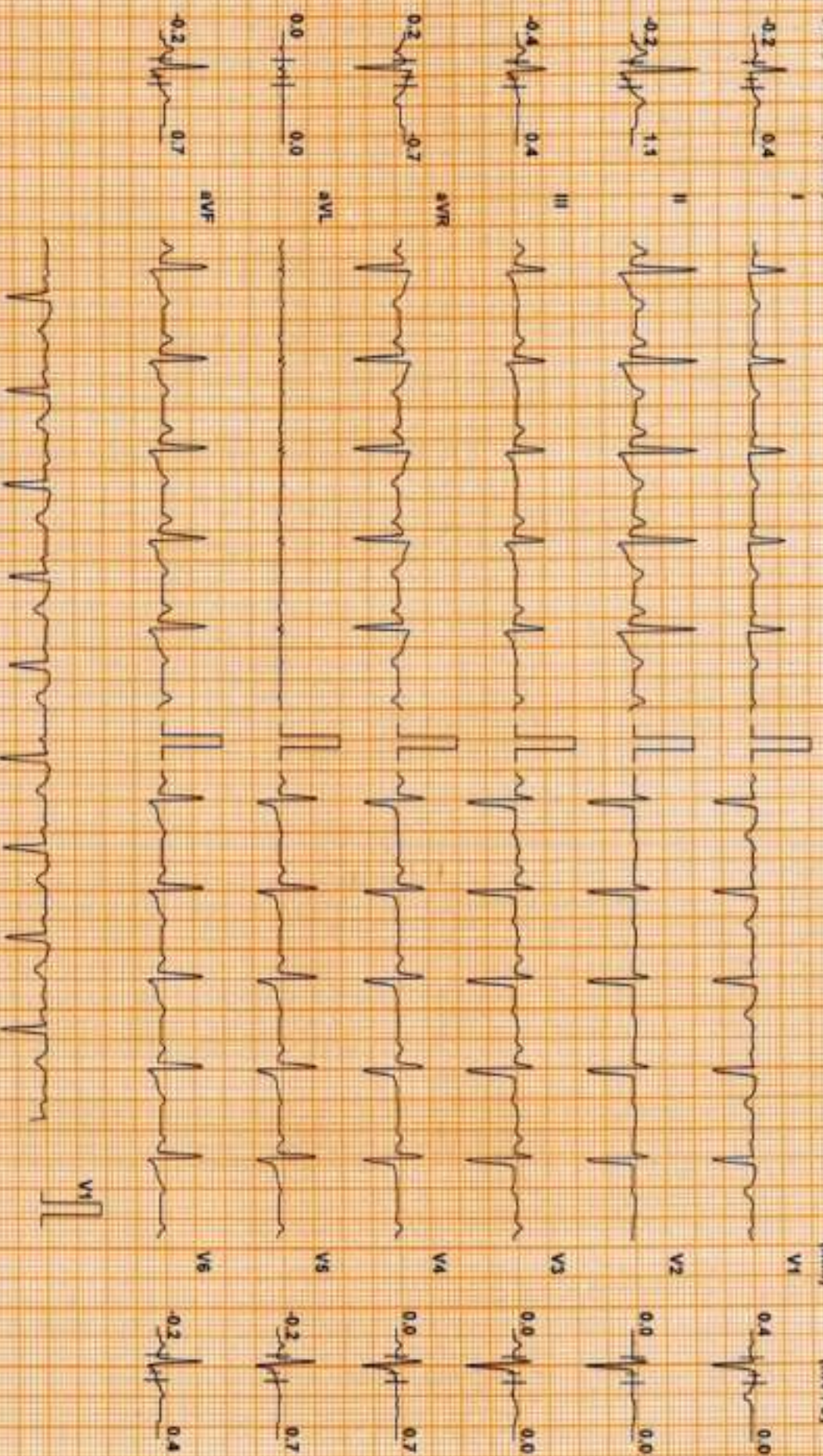

Chart Speed: 25 mm/sec
Scale: Standard V&T

Filter: 35 Hz

Main's Fil: ON

Amp: 10 mm

ec = R = 60 ms

J = R = 60 ms

Real J = J + 60 ms

Linked Median

DDRC agilus DIAGNOSTICS P NAGAR

Test Report

NILEENA P JOSEPH (44 F)

ID: WL009436

Date: 27-Dec-23

Exec Time : 5 m 59 s Stage Time : 0 m 54 s HR: 99 bpm

Protocol: Bruce

Stage: Recovery(3)

Speed: 0 mph

Grade: 0 %

(THR: 149 bpm)

B.P.: 130 / 70

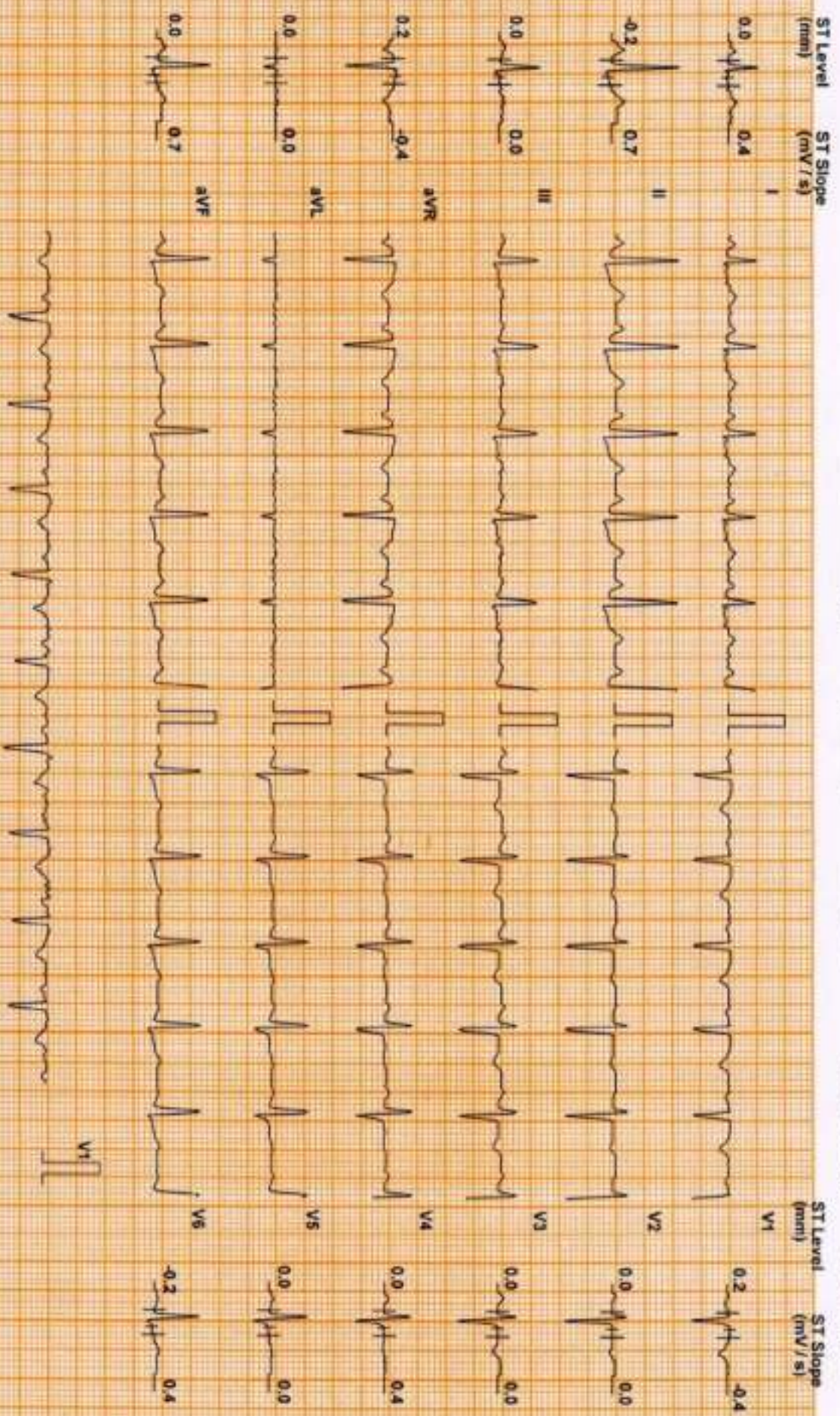

Chart Speed: 25 mm/sec
Scale: Standard V4.7

Filter: 35 Hz

Mains Fil. ON

Ampl: 10 mm

Pa-R: 60 ms

J-R: 60 ms

Post J-R: 60 ms

Linked Median

DDRC agilius DIAGNOSTICS P NAGAR

Test Report

NILEENA P JOSEPH (44 F)

ID: WL009436

Date: 27-Dec-23

Exec Time : 5 m 59 s

Stage Time : 0 m 54 s **HR: 99 bpm**

Protocol: Bruce

Stage: Recovery(4)

Speed: 0 mph

Grade: 0 %

(THR: 149 bpm)

B.P: 130 / 70

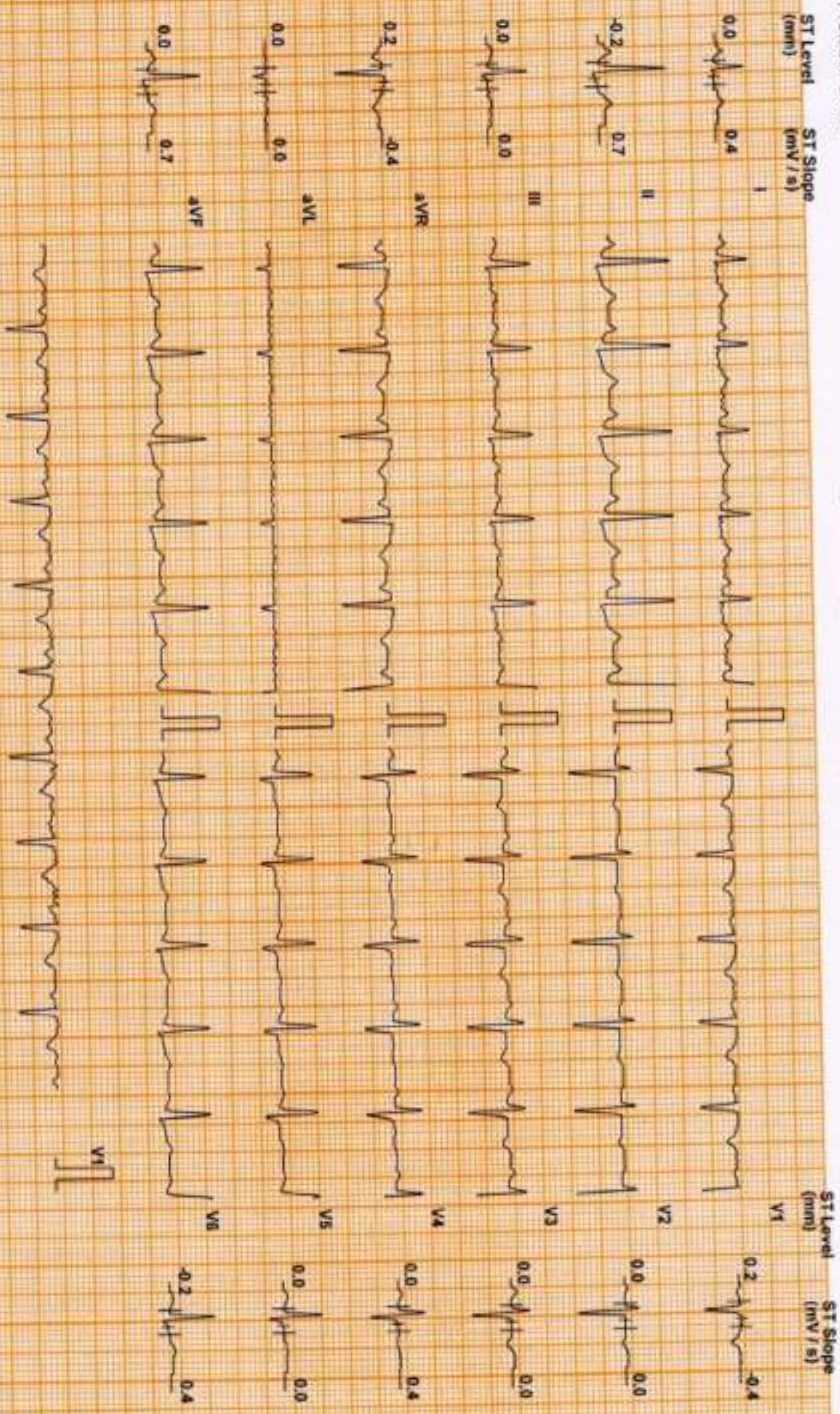

Chart Speed: 25 mm/sec
Filter: 35 Hz
Mains Fil: ON
Ampl: 10 mm
Paper: 100 mm
Lead: I, II, III, aVR, aVL, aVF, V1, V2, V3, V4, V5, V6
Linked Median

DDRC agilus DIAGNOSTICS P NAGAR

Patient Details
Name: NILEENA P JOSEPH **ID:** WL009436

Age: 44 y

Clinical History: DM, DYSLIPIDEMIA

Date: 27-Dec-23

Sex: F

Time: 10:42:50

Height: -- cms

Weight: -- Kgs

Medications:
Test Details
Protocol: Bruce

Pr.MHR: 176 bpm

THR: 149 (85 % of Pr.MHR) bpm

Total Exec. Time: 5 m 59 s

Max. HR: 164 (93% of Pr.MHR) bpm

Max. Mets: 7.00

Max. BP: 150 / 70 mmHg

Max. BP x HR: 24800 mmHg/min

Min. BP x HR: 5320 mmHg/min

Test Termination Criteria: Target HR attained

Protocol Details

| Stage Name | Stage Time (min : sec) | Mets | Speed (mph) | Grade (%) | Heart Rate (bpm) | Max. BP (mm/Hg) | Max. ST Level (mm) | Max. ST Slope (mV/s) |
|-------------|------------------------|------|-------------|-----------|------------------|-----------------|--------------------|----------------------|
| Supine | 2 : 0 | 1.0 | 0 | 0 | 76 | 110 / 70 | -4.46 aVR | 5.31 aVF |
| Standing | 0 : 21 | 1.0 | 0 | 0 | 76 | 110 / 70 | -1.49 aVR | 1.77 II |
| 1 | 3 : 0 | 4.6 | 1.7 | 10 | 133 | 120 / 70 | -5.94 aVF | 5.66 III |
| Peak Ex | 2 : 59 | 7.0 | 2.5 | 12 | 164 | 130 / 70 | -3.18 II | -3.54 I |
| Recovery(1) | 1 : 0 | 1.8 | 1 | 0 | 122 | 150 / 70 | -1.91 III | 2.83 I |
| Recovery(2) | 1 : 0 | 1.0 | 0 | 0 | 96 | 140 / 70 | -0.21 I | 1.77 II |
| Recovery(3) | 1 : 0 | 1.0 | 0 | 0 | 90 | 130 / 70 | -0.42 III | 1.42 II |
| Recovery(4) | 0 : 31 | 1.0 | 0 | 0 | 90 | 120 / 70 | -0.42 III | 1.06 III |

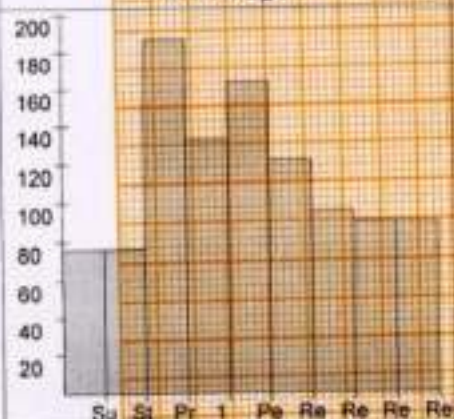
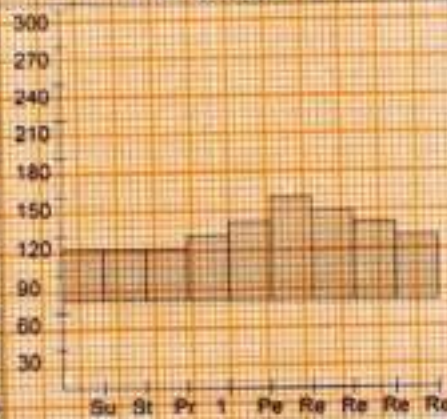
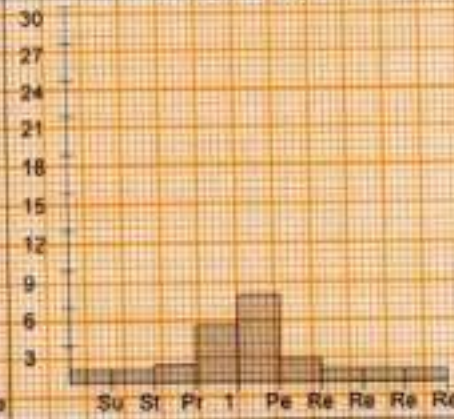
HR x Stage

BP x Stage

Mets x Stage

DDRC agilus DIAGNOSTICS P NAGAR

Patient Details

Date: 27-Dec-23

Time: 10:42:50

Name: NILEENA P JOSEPH ID: WL009436

Age: 44 y

Sex: F

Height: -- cms

Weight: -- Kgs

Interpretation

The patient exercised according to the Bruce protocol for 5 m 59 s achieving a work level of Max. METS : 7.00. Resting heart rate initially 76 bpm, rose to a max. heart rate of 164 (93% of Pr.MHR) bpm. Resting blood Pressure 110 / 70 mmHg, rose to a maximum blood pressure of 150 / 70 mmHg. No Angina. No Arrhythmia.

No significant ST changes
Test negative for myocardial ischemia

Dr. George Thomas MD, FCSI, FIAE
Cardiologist



Ref. Doctor: MEDIWHEEL

Doctor: -----

(Summary Report edited by user)



भारत सरकार

Government of India



Nileeena P Joseph

DOB : 28/04/1979

Female

09/04/2012



5731 3462 6177

मेरा आधार, मेरी पहचान

AB con.



ഓരോരുത്തരുടെയും തിരിച്ചറിയൽ അതോറിറ്റി
UNIQUE IDENTIFICATION AUTHORITY OF INDIA

താല്പര്യങ്ങൾ:

W/O: തോമസ് കെ ജെ,
 കുടുംബശ്രീ,
 കോമ്പുരൂരി, ബേവര
 എസ്.ഓ, എറണാകുളം,
 കോരള, 682013

Address:

W/O: Thomas Biju K J,
 Kootungal House,
 Konthuruthy, Thevara S.O,
 Thevara, Ernakulam, Kerala,
 682013



1947
 1800 150 1547



help@uidai.gov.in



www.uidai.gov.in

P.O. Box No. 1947
 Bengaluru-560 031



AP.com



PATIENT NAME : MRS. NILEENA.P.JOSEPH

REF. DOCTOR : DR. MEDIWHEEL ARCOFEMI HEALTHCARE LIMITED

 CODE/NAME & ADDRESS : CA00010147 -
 MEDIWHEEL ARCOFEMI HEALTHCARE LIMITED
 F701A, LADO SARAI, NEW DELHI, SOUTH DELHI,
 DELHI,
 SOUTH DELHI 110030
 8800465156

 ACCESSION NO : **4126WL009436**
 PATIENT ID : NILEF2712794126
 CLIENT/PATIENT ID:
 ABHA NO

 AGE/SEX : 44 Years Female
 DRAWN :
 RECEIVED : 27/12/2023 09:06:40
 REPORTED : 27/12/2023 16:45:26

| Test Report Status | Preliminary | Results | Biological Reference Interval | Units |
|--------------------|-------------|---------|-------------------------------|-------|
|--------------------|-------------|---------|-------------------------------|-------|

MEDIWHEEL HEALTH CHECKUP ABOVE 40(F)TMT

DENTAL CHECK UP

DENTAL CHECK UP

COMPLETED

DDRC agilus >>>

diagnostics

STAY CONNECTED
 WITH US ON WHATSAPP



DR. SMITHA PAULSON, MD
 (PATH), DPB
 (Reg No - TCNC:35960)
 LAB DIRECTOR & HEAD-
 HISTOPATHOLOGY & CYTOLOGY



DR. NILA THERESA DAVIS, MBBS
 MD(PATH)
 (Reg No - TCNC:47450)
 CONSULTANT PATHOLOGIST



DR. TEJAS PRASAD
 VIDWANS, MBBS MD(PATH) (Reg
 No - MMC 2017/08/3919)
 CONSULTANT PATHOLOGIST



View Details

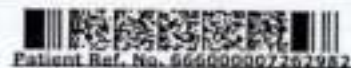

View Report

PERFORMED AT :
 DDRC AGILUS PATHLABS LIMITED
 DDRC agilus TOWER, G-131, PANAMPILLY NAGAR,
 ERNAKULAM, 682036
 KERALA, INDIA
 Tel : 93334 93334
 Email : customercare.ddrc@agilus.in

Patient Ref. No. 56600007262982

PATIENT NAME : MRS. NILEENA.P.JOSEPH

REF. DOCTOR : DR. MEDIWHEEL ARCOFEMI HEALTHCARE LIMITED

 CODE/NAME & ADDRESS : CA00010147 -
 MEDIWHEEL ARCOFEMI HEALTHCARE LIMITED
 F701A, LADO SARAI, NEW DELHI, SOUTH DELHI,
 DELHI,
 SOUTH DELHI 110030
 8800465156

 ACCESSION NO : **4126WL009436**
 PATIENT ID : NILEF2712794126
 CLIENT/PATIENT ID:
 ABNA NO

 AGE/SEX : 44 Years Female
 DRAWN :
 RECEIVED : 27/12/2023 09:06:40
 REPORTED : 27/12/2023 16:45:26

| Test Report Status | Preliminary | Results | Biological Reference Interval | Units |
|--------------------|-------------|---------|-------------------------------|-------|
|--------------------|-------------|---------|-------------------------------|-------|

MEDIWHEEL HEALTH CHECKUP ABOVE 40(F)TMT**TREADMILL TEST**

TREADMILL TEST

TEST COMPLETED

OPHTHAL

OPHTHAL

COMPLETED

PHYSICAL EXAMINATION

PHYSICAL EXAMINATION

COMPLETED



DR. SMITHA PAULSON, MD
 (PATH), DPB
 (Reg No - TCMC:35960)
 LAB DIRECTOR & HEAD-
 HISTOPATHOLOGY & CYTOLOGY



DR. NILA THERESA DAVIS, MBBS
 MD(PATH)
 (Reg No - TCMC:47450)
 CONSULTANT PATHOLOGIST



DR. TEJAS PRASAD
 VIDWANS, MBBS MD(PATH) (Reg
 No -MMC 2017/08/3919)
 CONSULTANT PATHOLOGIST

Page 2 Of 10



View Details

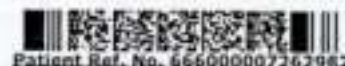

View Report

PERFORMED AT :
 DORC AGILUS PATHLABS LIMITED
 DORC agilus TOWER, G-131, PANAMPILLY NAGAR,
 ERNAKULAM, 682036
 KERALA, INDIA
 Tel : 93334 93334
 Email : customercare.ddrc@agilus.in

Patient Ref. No. 666000002262962

PATIENT NAME : MRS. NILEENA.P.JOSEPH

REF. DOCTOR : DR. MEDIWHEEL ARCOFEMI HEALTHCARE LIMITED

CODE/NAME & ADDRESS : CA00010147 +
MEDIWHEEL ARCOFEMI HEALTHCARE LIMITED
F701A, LADO SARAI, NEW DELHI,SOUTH DELHI,
DELHI,
SOUTH DELHI 110030
8800465156

ACCESSION NO : 4126WL009436
PATIENT ID : NILEF2712794126
CLIENT/PATIENT ID:
ABHA NO

AGE/SEX : 44 Years Female
DRAWN :
RECEIVED : 27/12/2023 09:06:40
REPORTED : 27/12/2023 16:45:26

| Test Report Status | Preliminary | Results | Units |
|--------------------|-------------|---------|-------|
|--------------------|-------------|---------|-------|

MEDIWHEEL HEALTH CHECKUP ABOVE 40(F)TMT

ECG WITH REPORT
REPORT
TEST COMPLETED

MAMMOGRAPHY -BOTH
REPORT
TEST COMPLETED

USG ABDOMEN AND PELVIS
REPORT
TEST COMPLETED

CHEST X-RAY WITH REPORT
REPORT
TEST COMPLETED

HAEMATOLOGY

MEDIWHEEL HEALTH CHECKUP ABOVE 40(F)TMT

GLYCOSYLATED HEMOGLOBIN(HBA1C), EDTA WHOLE BLOOD

| | | | | |
|-------|-----|-----------------------|--------------|---|
| HBA1C | 6.4 | Normal | : 4.0 - 5.6% | % |
| | | Non-diabetic level | : < 5.7% | |
| | | Diabetic | : >6.5% | |
| | | Glycemic control goal | | |
| | | More stringent goal | : < 6.5 % | |

DR.SMITHA PAULSON,MD
(PATH),DPB
(Reg No - TCMC:35960)
LAB DIRECTOR & HEAD-
HISTOPATHOLOGY & CYTOLOGY

DR.NILU THERESA DAVIS,MBBS
MD(PATH)
(Reg No - TCMC:47450)
CONSULTANT PATHOLOGIST

DR.TEJAS PRASAD
VIDWANS,MBBS MD(PATH)(Reg
No -MMC 2017/08/3919)
CONSULTANT PATHOLOGIST



View Details



View Report

PERFORMED AT :
DDRC AGILUS PATHLABS LIMITED
DDRC agilus TOWER, G-131, PANAMPILLY NAGAR,
ERNAKULAM, 682036
KERALA, INDIA
Tel : 93334 93334
Email : customercare.ddrc@agilus.in



Patient Ref. No. 66000007262982



PATIENT NAME : MRS. NILEENA.P.JOSEPH

REF. DOCTOR : DR. MEDIWHEEL ARCOFEMI HEALTHCARE LIMITED

 CODE/NAME & ADDRESS : CA00010147 -
 MEDIWHEEL ARCOFEMI HEALTHCARE LIMITED
 F701A, LADO SARAI, NEW DELHI, SOUTH DELHI,
 DELHI,
 SOUTH DELHI 110030
 8800465156

 ACCESSION NO : 4126WL009436
 PATIENT ID : NILEF2712794126
 CLIENT/PATIENT ID:
 ABHA NO

 AGE/SEX : 44 Years Female
 DRAWN :
 RECEIVED : 27/12/2023 09:06:40
 REPORTED : 27/12/2023 16:45:26

| Test Report Status | Preliminary | Results | Units |
|--------------------|-------------|---------|-------|
|--------------------|-------------|---------|-------|

| | | | |
|---|------------|--|---------------|
| MEAN PLASMA GLUCOSE | 137.0 High | General goal : < 7%. Less stringent goal : < 8%. Glycemic targets in CKD :- If eGFR > 60 : < 7%. If eGFR < 60 : 7 - 8.5%. < 116.0 | mg/dL |
| BLOOD COUNTS, EDTA WHOLE BLOOD | | | |
| HEMOGLOBIN | 12.3 | 12.0 - 15.0 | g/dL |
| RED BLOOD CELL COUNT | 4.25 | 3.80 - 4.80 | mil/ μ L |
| WHITE BLOOD CELL COUNT | 9.05 | 4.0 - 10.0 | thou/ μ L |
| PLATELET COUNT | 263 | 150 - 410 | thou/ μ L |
| RBC AND PLATELET INDICES | | | |
| HEMATOCRIT | 37.5 | 36.0 - 46.0 | % |
| MEAN CORPUSCULAR VOL | 88.2 | 83.0 - 101 | fL |
| MEAN CORPUSCULAR HGB. | 28.9 | 27.0 - 32.0 | pg |
| MEAN CORPUSCULAR HEMOGLOBIN CONCENTRATION | 32.8 | 31.50 - 34.50 | g/dL |
| RED CELL DISTRIBUTION WIDTH | 13.7 | 11.60 - 14.0 | % |
| MENTZER INDEX | 20.8 | | |
| MEAN PLATELET VOLUME | 9.3 | 6.80 - 10.90 | fL |
| WBC DIFFERENTIAL COUNT | | | |
| SEGMENTED NEUTROPHILS | 61 | 40.0 - 80.0 | % |
| LYMPHOCYTES | 31 | 20.0 - 40.0 | % |
| MONOCYTES | 4 | 2.0 - 10.0 | % |
| EOSINOPHILS | 4 | 1.0 - 6.0 | % |



DR. HARI SHANKAR, MBBS MD
(Reg No - TCMC:62092)
HEAD - Biochemistry &
Immunology



DR. NISHA G, MBBS MD (PATH),
(Reg No - TCMC:45399)
CONSULTANT PATHOLOGIST



DR. SMITHA PAULSON, MD
(PATH), DPB
(Reg No - TCMC:35960)
LAB DIRECTOR & HEAD-
HISTOPATHOLOGY & CYTOLOGY

Page 4 Of 10



View Details

View Report

PERFORMED AT :
DDRC AGILUS PATHLABS LIMITED
DDRC agilus TOWER, G-131, PANAMPILLY NAGAR,
ERNAKULAM, 682036
KERALA, INDIA
Tel : 93334 93334
Email : customercare.ddrc@agilus.in



Patient Ref. No. 88600007202982



PATIENT NAME : MRS. NILEENA.P.JOSEPH

REF. DOCTOR : DR. MEDIWHEEL ARCOFEMI HEALTHCARE LIMITED

CODE/NAME & ADDRESS : CA00010147 -
MEDIWHEEL ARCOFEMI HEALTHCARE LIMITED
F701A, LADO SARAI, NEW DELHI,SOUTH DELHI,
DELHI,
SOUTH DELHI 110030
8800465156

ACCESSION NO : **4126WL009436**
PATIENT ID : NILEF2712794126
CLIENT/PATIENT ID:
ABHA NO

AGE/SEX : 44 Years Female
DRAWN :
RECEIVED : 27/12/2023 09:06:40
REPORTED : 27/12/2023 16:45:26

| Test Report Status | Preliminary | Results | Units |
|--------------------|-------------|---------|-------|
|--------------------|-------------|---------|-------|

| | | | |
|-----------------------------------|------|-------------|---------------|
| BASOPHILS | 0 | 0.0 - 1.0 | % |
| ABSOLUTE NEUTROPHIL COUNT | 5.52 | 2.0 - 7.0 | thou/ μ L |
| ABSOLUTE LYMPHOCYTE COUNT | 2.79 | 1.0 - 3.0 | thou/ μ L |
| ABSOLUTE MONOCYTE COUNT | 0.39 | 0.20 - 1.0 | thou/ μ L |
| ABSOLUTE EOSINOPHIL COUNT | 0.39 | 0.02 - 0.50 | thou/ μ L |
| ABSOLUTE BASOPHIL COUNT | 0.00 | 0.00 - 0.10 | thou/ μ L |
| NEUTROPHIL LYMPHOCYTE RATIO (NLR) | 2.0 | | |

ERYTHROCYTE SEDIMENTATION RATE (ESR), EDTA BLOOD

| | | | |
|--------------------------|----|--------|------------|
| SEDIMENTATION RATE (ESR) | 19 | 0 - 20 | mm at 1 hr |
|--------------------------|----|--------|------------|

METHOD : WESTERGRAN METHOD

MEDIWHEEL HEALTH CHECKUP ABOVE 40(F)TMT

SUGAR URINE - POST PRANDIAL
SUGAR URINE - POST PRANDIAL

NOT DETECTED NOT DETECTED

SUGAR URINE - FASTING
SUGAR URINE - FASTING

NOT DETECTED NOT DETECTED

IMMUNOHAEMATOLOGY

MEDIWHEEL HEALTH CHECKUP ABOVE 40(F)TMT

ABO GROUP & RH TYPE, EDTA WHOLE BLOOD

ABO GROUP TYPE AB
RH TYPE POSITIVE

DR. HARI SHANKAR, MBBS MD
(Reg No - TCMC:62092)
HEAD - Biochemistry &
Immunology

DR. SMITHA PAULSON, MD
(PATH), DPB
(Reg No - TCMC:35966)
LAB DIRECTOR & HEAD-
HISTOPATHOLOGY & CYTOLOGY



View Details



View Report

PERFORMED AT :
DDRC AGILUS PATHLABS LIMITED
DDRC Agilus TOWER, G-131, PANAMPILLY NAGAR,
ERNAKULAM, 682036
KERALA, INDIA
Tel : 93334 93334
Email : customerscare.ddrc@agilus.in



PATIENT NAME : MRS. NILEENA.P.JOSEPH

REF. DOCTOR : DR. MEDIWHEEL ARCOFEMI HEALTHCARE LIMITED

 CODE/NAME & ADDRESS : CA00010147 -
 MEDIWHEEL ARCOFEMI HEALTHCARE LIMITED
 F701A, LADO SARAI, NEW DELHI, SOUTH DELHI,
 DELHI,
 SOUTH DELHI 110030
 8800465156

 ACCESSION NO : 4126WL009436
 PATIENT ID : NILEF2712794126
 CLIENT/PATIENT ID:
 ABRA NO

 AGE/SEX : 44 Years Female
 DRAWN :
 RECEIVED : 27/12/2023 09:06:40
 REPORTED : 27/12/2023 16:45:26

| Test Report Status | Preliminary | Results | Units |
|--------------------|-------------|---------|-------|
|--------------------|-------------|---------|-------|

Interpretation(s)
 ABO GROUP & RH TYPE, EDTA WHOLE BLOOD-Blood group is identified by antigens and antibodies present in the blood. Antigens are protein molecules found on the surface of red blood cells. Antibodies are found in plasma. To determine blood group, red cells are mixed with different antibody solutions to give A,B,O or AB.

Disclaimer: "Please note, as the results of previous ABO and Rh group (Blood Group) for pregnant women are not available, please check with the patient records for availability of the same."

The test is performed by both forward as well as reverse grouping methods.

BIO CHEMISTRY
MEDIWHEEL HEALTH CHECKUP ABOVE 40(F)TMT
BLOOD UREA NITROGEN (BUN), SERUM

BLOOD UREA NITROGEN 11 Adult(<60 yrs) : 6 to 20 mg/dL

BUN/CREAT RATIO

BUN/CREAT RATIO 13.4

CREATININE, SERUM

CREATININE 0.82 18 - 60 yrs : 0.6 - 1.1 mg/dL

GLUCOSE, POST-PRANDIAL, PLASMA

 GLUCOSE, POST-PRANDIAL, PLASMA 173 High
 Diabetes Mellitus : > or = 200. mg/dL
 Impaired Glucose tolerance/
 Prediabetes : 140 - 199.
 Hypoglycemia : < 55.

LIVER FUNCTION TEST WITH GGT

DR. SMITHA PAULSON, MD
 (PATH), DPB
 (Reg No - TCMC:35960)
 LAB DIRECTOR & HEAD-
 HISTOPATHOLOGY & CYTOLOGY

DR. HARI SHANKAR, MBBS MD
 (Reg No - TCMC:62092)
 HEAD - Biochemistry &
 Immunology

Page 6 Of 10



View Details



View Report

PERFORMED AT :
 DDRC AGILUS PATHLABS LIMITED
 DDRC agilus TOWER, G-131, PANAMPILLY NAGAR,
 ERNAKULAM, 682036
 KERALA, INDIA
 Tel : 93334 93334
 Email : customercare.ddrc@agilus.in

Patient Ref. No. 66600007261982



PATIENT NAME : MRS. NILEENA.P.JOSEPH

REF. DOCTOR : DR. MEDIWHEEL ARCOFEMI HEALTHCARE LIMITED

 CODE/NAME & ADDRESS : CA00010147 -
 MEDIWHEEL ARCOFEMI HEALTHCARE LIMITED
 F701A, LADO SARAI, NEW DELHI, SOUTH DELHI,
 DELHI,
 SOUTH DELHI 110030
 8800465156

 ACCESSION NO : **4126WL009436**
 PATIENT ID : NILEF2712794126
 CLIENT PATIENT ID:
 BRAND

 AGE/SEX : 44 Years Female
 DRAWN :
 RECEIVED : 27/12/2023 09:06:40
 REPORTED : 27/12/2023 16:45:26

| Test Report Status | Preliminary | Results | Units |
|--------------------|-------------|---------|-------|
|--------------------|-------------|---------|-------|

| | | | |
|---------------------------------------|------|---|-------|
| BILIRUBIN, TOTAL | 0.14 | General Range : < 1.1 | mg/dL |
| BILIRUBIN, DIRECT | 0.11 | General Range : < 0.3 | mg/dL |
| BILIRUBIN, INDIRECT | 0.03 | General Range : < 0.85 | mg/dL |
| METHOD : CALCULATED PARAMETER | | | |
| TOTAL PROTEIN | 7.5 | Ambulatory : 6.4 - 8.3 Recumbant : 6 - 7.8 | g/dL |
| ALBUMIN | 4.3 | 20-60yrs : 3.5 - 5.2 | g/dL |
| GLOBULIN | 3.2 | General Range : 2 - 3.5 Premature Neonates : 0.29 - 1.04 | g/dL |
| ALBUMIN/GLOBULIN RATIO | 1.3 | General Range : 1.1 - 2.5 | RATIO |
| ASPARTATE AMINOTRANSFERASE (AST/SGOT) | 13 | Adults : < 33 | U/L |
| ALANINE AMINOTRANSFERASE (ALT/SGPT) | 12 | Adults : < 34 | U/L |
| METHOD : IFCC WITHOUT FDP | | | |
| ALKALINE PHOSPHATASE | 49 | Adult (<60yrs) : 35 - 105 | U/L |
| GAMMA GLUTAMYL TRANSFERASE (GGT) | 14 | Adult (female) : < 40 | U/L |

TOTAL PROTEIN, SERUM

| | | | |
|---------------|-----|---|------|
| TOTAL PROTEIN | 7.5 | Ambulatory : 6.4 - 8.3 Recumbant : 6 - 7.8 | g/dL |
|---------------|-----|---|------|

URIC ACID, SERUM

| | | | |
|-----------|-----|------------------|-------|
| URIC ACID | 5.0 | Adults : 2.4-5.7 | mg/dL |
|-----------|-----|------------------|-------|

GLUCOSE FASTING, FLUORIDE PLASMA

| | | | |
|---------------------------|-----|--|-------|
| FBS (FASTING BLOOD SUGAR) | 111 | Diabetes Mellitus : > or = 126. Impaired fasting Glucose/ Prediabetes : 101 - 125, Hypoglycemia : < 55. | mg/dL |
|---------------------------|-----|--|-------|

DR. SMITHA PAULSON, MD
 (PATH), DPB
 (Reg No - TCMC:35960)
 LAB DIRECTOR & HEAD-
 HISTOPATHOLOGY & CYTOLOGY

DR. HARI SHANKAR, MBBS MD
 (Reg No - TCMC:62092)
 HEAD - Biochemistry &
 Immunology

Page 7 Of 10



View Details



View Report

PERFORMED AT :

DDRC AGILUS PATHLABS LIMITED
 DDRC agilus TOWER, G-131, PANAMPILLY NAGAR,
 ERNAKULAM, 682036
 KERALA, INDIA
 Tel : 93334 93334
 Email : customercare.ddrc@agilus.in

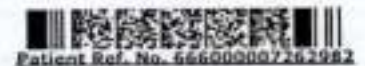

Patient Ref. No. 66600007262982



PATIENT NAME : MRS. NILEENA.P.JOSEPH

REF. DOCTOR : DR. MEDIWHEEL ARCOFEMI HEALTHCARE LIMITED

 CODE/NAME & ADDRESS : CA00010147 -
 MEDIWHEEL ARCOFEMI HEALTHCARE LIMITED
 F701A, LADO SARA1, NEW DELHI, SOUTH DELHI,
 DELHI,
 SOUTH DELHI 110030
 8800465156

 ACCESSION NO : **4126WL009436**
 PATIENT ID : NILEF2712794126
 CLIENT/PATIENT ID:
 ABRV NO

 AGE/SEX : 44 Years Female
 DRAWN :
 RECEIVED : 27/12/2023 09:06:40
 REPORTED : 27/12/2023 16:45:26

| Test Report Status | Preliminary | Results | Units |
|--------------------|-------------|---------|-------|
|--------------------|-------------|---------|-------|

BIOCHEMISTRY - LIPID

MEDIWHEEL HEALTH CHECKUP ABOVE 40(F)TMT

LIPID PROFILE, SERUM

| | | | |
|------------------------------|------|---|-------|
| CHOLESTEROL | 157 | Desirable : < 200 Borderline : 200-239 High : >or= 240 | mg/dL |
| TRIGLYCERIDES | 138 | Normal : < 150 High : 150-199 Hypertriglyceridemia : 200-499 Very High : > 499 | mg/dL |
| HDL CHOLESTEROL | 57 | General range : 40-60 | mg/dL |
| LDL CHOLESTEROL, DIRECT | 106 | Optimum : < 100 Above Optimum : 100-129 Borderline High : 130-159 High : 160-189 Very High : >or= 190 | mg/dL |
| NON HDL CHOLESTEROL | 100 | Desirable : < 130 Above Desirable : 130 -159 Borderline High : 160 - 189 High : 190 - 219 Very high : > / = 220 | mg/dL |
| VERY LOW DENSITY LIPOPROTEIN | 27.6 | </= 30.0 | mg/dL |
| CHOL/HDL RATIO | 2.8 | Low Risk : 3.3 - 4.4 Average Risk : 4.5 - 7.0 Moderate Risk : 7.1 - 11.0 High Risk : > 11.0 | |
| LDL/HDL RATIO | 1.9 | Desirable/Low Risk - 0.5-3 Borderline/Moderate Risk- 3.1-6 High Risk- >6.0 | |

DR. SMITHA PAULSON, MD
 (PATH), OPB
 (Reg No - TCMC:35960)
 LAB DIRECTOR & HEAD-
 HISTOPATHOLOGY & CYTOLOGY

DR. HARI SHANKAR, MBBS MD
 (Reg No - TCMC:62092)
 HEAD - Biochemistry &
 Immunology

Page 8 Of 10



View Details



View Report

PERFORMED AT :
 DDRC AGILUS PATHLABS LIMITED
 DDRC agilus TOWER, G-131, PANAMPILLY NAGAR,
 ERNAKULAM, 682036
 KERALA, INDIA
 Tel : 93334 93334
 Email : customercare.ddrc@agilus.in



Patient Ref. No. 666000007262982



PATIENT NAME : MRS. NILEENA.P.JOSEPH

REF. DOCTOR : DR. MEDIWHEEL ARCOFEMI HEALTHCARE LIMITED

 CODE/NAME & ADDRESS : CA00010147 -
 MEDIWHEEL ARCOFEMI HEALTHCARE LIMITED
 F701A, LADO SARAI, NEW DELHI, SOUTH DELHI,
 DELHI,
 SOUTH DELHI 110030
 8800465156

 ACCESSION NO : 4126WL009436
 PATIENT ID : NILEF2712794126
 CLIENT/PATIENT ID:

 AGE/SEX : 44 Years Female
 DRAWN :
 RECEIVED : 27/12/2023 09:06:40
 REPORTED : 27/12/2023 16:45:26
Test Report Status **Preliminary**

Results

Units

HISTOPATHOLOGY
MEDIWHEEL HEALTH CHECKUP ABOVE 40(F)TMT RESULT PENDING
 CYTOLOGY - CS (PAP SMEAR) RESULT PENDING

SPECIALISED CHEMISTRY - HORMONE
MEDIWHEEL HEALTH CHECKUP ABOVE 40(F)TMT

THYROID PANEL, SERUM

| | | | |
|--------------------|--------|---------------------------|--------|
| T3 | 112.00 | Non-Pregnant : 80-200 | ng/dL |
| | | Pregnant Trimester-wise | |
| | | 1st : 81-190 | |
| | | 2nd : 100-260 | |
| | | 3rd : 100-260 | |
| T4 | 8.33 | Adults : 4.5-12.1 | µg/dl |
| TSH 3RD GENERATION | 1.350 | Non-Pregnant : 0.4-4.2 | µIU/mL |
| | | Pregnant Trimester-wise : | |
| | | 1st : 0.1 - 2.5 | |
| | | 2nd : 0.2 - 3 | |
| | | 3rd : 0.3 - 3 | |

CLINICAL PATH - URINALYSIS
MEDIWHEEL HEALTH CHECKUP ABOVE 40(F)TMT

PHYSICAL EXAMINATION, URINE

| | |
|------------|-------------|
| COLOR | PALE YELLOW |
| APPEARANCE | CLEAR |

 DR. NISHA G, MBBS MD(PATH),
 (Reg No - TCMC:45399)
 CONSULTANT PATHOLOGIST

 DR. HARI SHANKAR, MBBS MD
 (Reg No - TCMC:62092)
 HEAD - Biochemistry &
 Immunology

 DR. SMITHA PAULSON, MD
 (PATH), DPB
 (Reg No - TCMC:35960)
 LAB DIRECTOR & HEAD-
 HISTOPATHOLOGY & CYTOLOGY

Page 9 Of 10

PERFORMED AT :
 DDRC AGILUS PATHLABS LIMITED
 DDRC agilus TOWER, G-131, PANAMPILLY NAGAR,
 ERNAKULAM, 682036
 KERALA, INDIA
 Tel : 93334 93334
 Email : customercare.ddrc@agilus.in

 Patient Ref. No. 666000007262982



PATIENT NAME : MRS. NILEENA.P.JOSEPH REF. DOCTOR : DR. MEDEWHEEL ARCOFEMI HEALTHCARE LIMITED

| | | |
|---|---|--|
| CODE/NAME & ADDRESS : CA00010147 - MEDEWHEEL ARCOFEMI HEALTHCARE LIMITED F701A, LADO SARAI, NEW DELHI, SOUTH DELHI, DELHI, SOUTH DELHI 110030 8900465156 | ACCESSION NO : 4126WL009436 PATIENT ID : NILEF2712794126 CLIENT PATIENT ID: | AGE/SEX : 44 Years Female DRAWN : RECEIVED : 27/12/2023 09:06:40 REPORTED : 27/12/2023 16:45:26 |
|---|---|--|

| Test Report Status | Preliminary | Results | Units |
|--------------------|-------------|---------|-------|
|--------------------|-------------|---------|-------|

CHEMICAL EXAMINATION, URINE

| | | | |
|--------------------|--------------|---------------|--|
| PH | 5.0 | 4.7 - 7.5 | |
| SPECIFIC GRAVITY | 1.020 | 1.003 - 1.035 | |
| PROTEIN | NOT DETECTED | NOT DETECTED | |
| GLUCOSE | NOT DETECTED | NOT DETECTED | |
| KETONES | NOT DETECTED | NOT DETECTED | |
| BLOOD | NOT DETECTED | NOT DETECTED | |
| BILIRUBIN | NOT DETECTED | NOT DETECTED | |
| UROBILINOGEN | NORMAL | NORMAL | |
| NITRITE | NOT DETECTED | NOT DETECTED | |
| LEUKOCYTE ESTERASE | NOT DETECTED | NOT DETECTED | |

MICROSCOPIC EXAMINATION, URINE

| | | | |
|------------------|--------------|--------------|------|
| RED BLOOD CELLS | NOT DETECTED | NOT DETECTED | /HPF |
| WBC | 2-3 | 0-5 | /HPF |
| EPITHELIAL CELLS | 2-3 | 0-5 | /HPF |
| CASTS | NOT DETECTED | | |
| CRYSTALS | NOT DETECTED | | |
| BACTERIA | NOT DETECTED | NOT DETECTED | |
| YEAST | NOT DETECTED | NOT DETECTED | |

DR. NISHA G, MBBS MD(PATH),
(Reg No - TCMC:45399)
CONSULTANT PATHOLOGIST



View Details



View Report

PERFORMED AT :
DDRC AGILUS PATHLABS LIMITED
DDRC agilus TOWER, G-131, PANAMPILLY NAGAR,
ERNAKULAM, 682036
KERALA, INDIA
Tel : 93334 93334
Email : customercare.ddrc@agilus.in



Patient Ref. No. 666000007262962

Date... 27 / 12 / 23

OPHTHALMOLOGY REPORT

This is to certify that I have examined

Mr / Ms : Nilena P. Joseph Aged 43 and his / her

visual standards is as follows :

Visual Acuity:

R: 6/6

For far vision

L: 6/6

For near vision

R: N8

L: N8

2pg < N6
N6

Color Vision : Normal



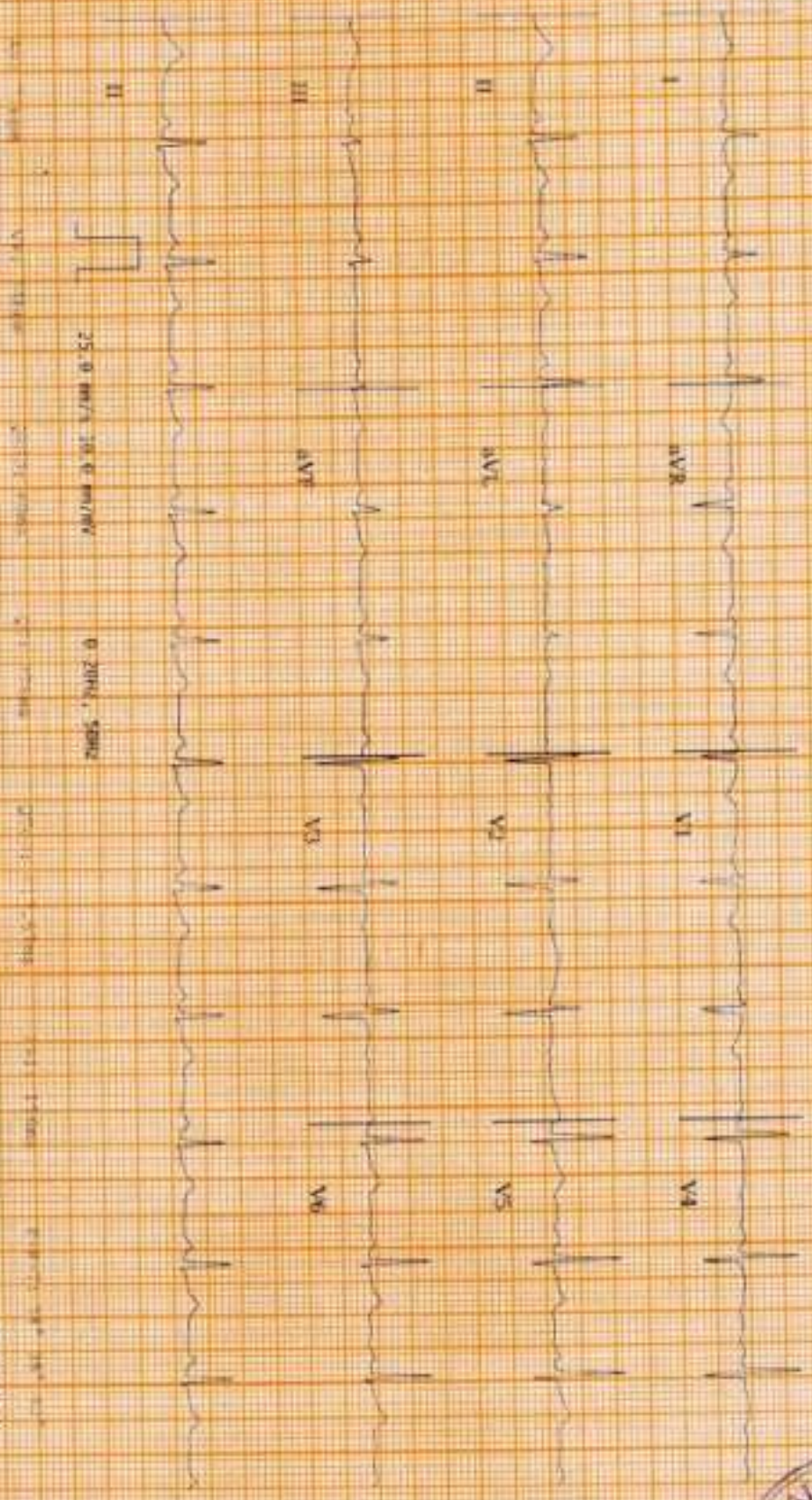

ECG Within Normal Limits. Sinus Rhythm. Please correlate clinically.

DDRC Agilus Pathlabs Limited, Panampilly Nagar, Kochi, Kerala. All rights reserved. This report is for informational purposes only and should not be used for medical diagnosis or treatment. For more information, please contact our customer support team.

REPORTED BY
Dr. Thomas Joseph

Age / Gender: 44 Female
 Patient ID: WL009436
 Patient Name: NILEENA P JOSEPH

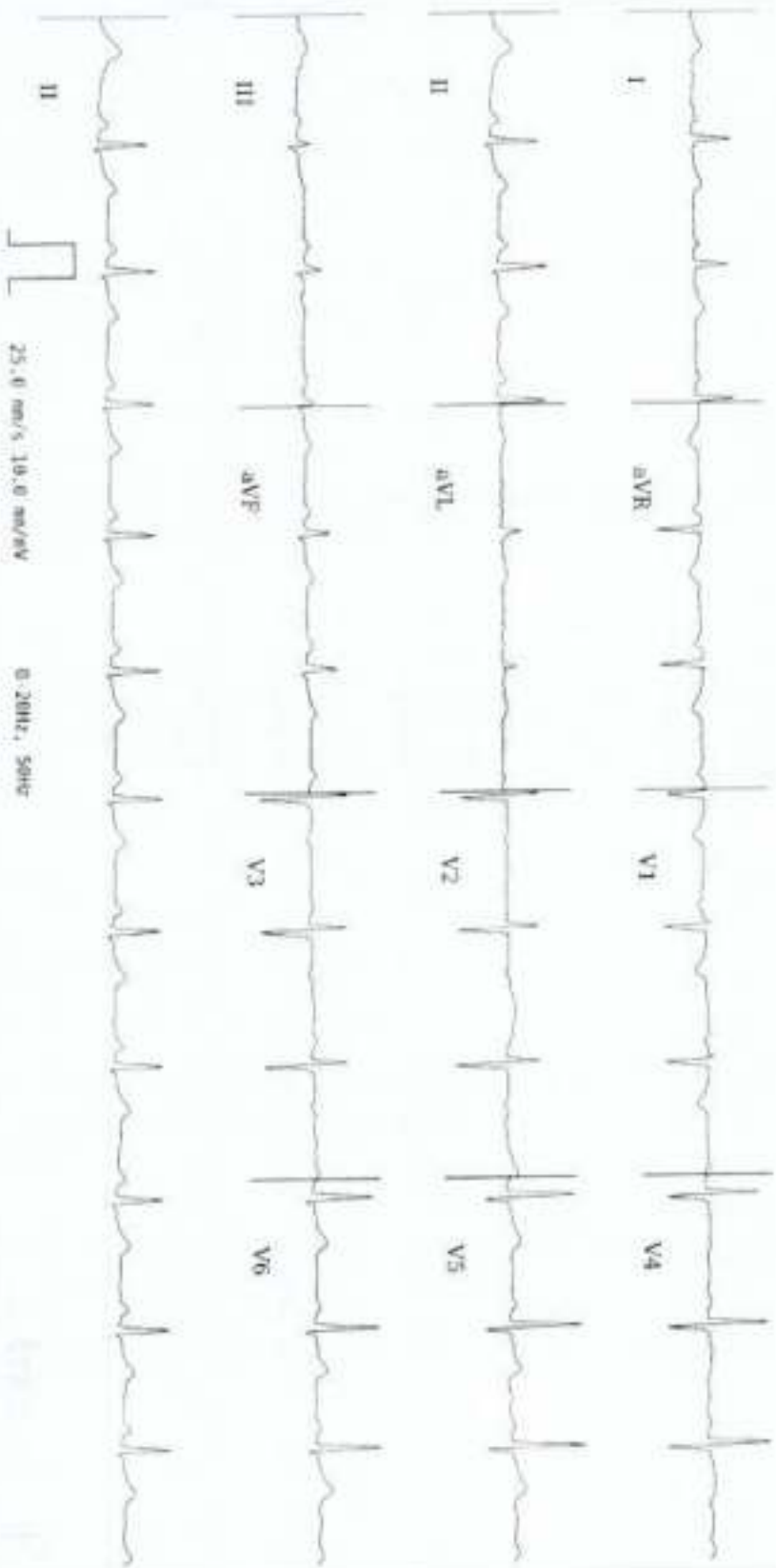

AVI: 4 Leads VBI: 4 Leads QRS: RORS QTR: 376ms QTV: 117-57ms PAF: 156ms P-R-T: 58° 58° 12°

ECG Within Normal Limits: Sinus Rhythm. Please correlate clinically.

MEMPHISNY
 Dr. Prakash Kumar

Disclaimer: Analysis of the ECG is based on 12-lead ECG and should not be used for individual medical advice, diagnosis, and/or treatment of other diseases and/or conditions. This report is the property of the provider.



This is to certify that I have examined

MR / MS Nileena P. Joseph aged 43 and

his / her oral findings are as follows

D - Decay

M - Missing

F - Filling

| | | | | | | | | | | | | | | | |
|---|---|---|---|----|---|---|---|---|---|---|---|---|---|---|---|
| | F | | F | M | | | | | | | M | D | F | F | |
| 8 | 7 | 6 | 5 | 4 | 3 | 2 | 1 | 1 | 2 | 3 | 4 | 5 | 6 | 7 | 8 |
| 8 | 7 | 6 | 5 | 4 | 3 | 2 | 1 | 1 | 2 | 3 | 4 | 5 | 6 | 7 | 8 |
| | F | F | F | M. | | | | | | | | | F | D | |

Oral hygiene status : Good / ~~Fair~~ / Poor

Calculus / Stains :

Any other findings :

Advice Retoradion $\frac{5}{67}$
Scaling

Date: 27/12/23

Dr. K C Jose



[Signature]
Dr. Seena Teresa

For
KALARICKAL DENTAL CARE

| | |
|----------------------------|----------------------------|
| NAME: MRS NILEENA P JOSEPH | STUDY DATE :27.12.2023 |
| AGE / SEX : 44 YRS/ FEMALE | REPORTING DATE :27.12.2023 |
| REFERRED BY : MEDIWHEEL | ACC NO : 4126WL009436 |

X - RAY - CHEST PA VIEW

- Both the lung fields are clear.
- B/L hila and mediastinal shadows are normal.
- Cardiac silhouette appears mildly enlarged.
- Bilateral CP angles and domes of diaphragm appear normal.

Kindly correlate clinically

Navneet
Dr. NAVNEET KAUR MD
Consultant Radiologist.



| | | | |
|----------|----------------------|--------|-------------------|
| NAME | MRS NILEENA P JOSEPH | AGE | 44 YRS |
| SEX | FEMALE | DATE | December 27, 2023 |
| REFERRAL | MEDIWHEEL | ACC NO | 4126WL009436 |

USG ABDOMEN AND PELVIS

| | |
|--------------------|--|
| LIVER | Measures ~ 12 cm. Bright echotexture. Smooth margins and no obvious focal lesion within. No IHBR dilatation. Portal vein normal in caliber. |
| GB | Partially contracted. |
| SPLEEN | Measures ~ 9.3 cm, normal to visualized extent. Splenic vein normal. |
| PANCREAS | Partially obscured by bowel gases. |
| KIDNEYS | <p> RK: 10 x 3.6 cm, appears normal in size and echotexture. LK: 9.7 x 5.1 cm, shows few tiny renal concretions. Maintained corticomedullary differentiation and normal parenchymal thickness. No hydroureteronephrosis. </p> |
| BLADDER | Normal wall caliber, no internal echoes/calculus within. |
| UTERUS | <p> Anteverted & bulky, measures [9.1 x 6.6 x 7.1 cm], shows multiple intramural /subserosal fibroids, largest measuring 30 x 29 mm in the anterior myometrium, mildly indenting the endometrium. ET - 8 mm. </p> |
| OVARIES | <p> RT OV: 3 x 2.1 x 2.3 cm [volume ~ 7.8 cc]. LT OV: 3.9 x 1.9 x 1.9 cm [volume ~ 5.8 cc]. </p> |
| NODES/FLUID | Nil to visualized extent. |
| BOWEL | Visualized bowel loops appear normal. |
| IMPRESSION | <ul style="list-style-type: none"> ❖ <i>Grade I fatty liver.</i> ❖ <i>Tiny left renal concretions.</i> ❖ <i>Bulky uterus with uterine fibroids.</i> |

Kindly correlate clinically.

Dr. NAVNEET KAUR MBBS . MD
 Consultant Radiologist

Thank you for referral. Your feedback will be appreciated.

NOTE: This report is only a professional opinion based on the real time image finding and not a diagnosis by itself. It has to be correlated and interpreted with clinical and other investigation findings. Review scan is advised. If the ultrasound opinion and other clinical findings / reports don't correlate.



| | | | |
|----------|----------------------|--------|-------------------|
| NAME | MRS NILEENA P JOSEPH | AGE | 44 YRS |
| SEX | FEMALE | DATE | December 27, 2023 |
| REFERRAL | MEDIWHEEL | ACC NO | 4126WL009436 |

MAMMOGRAPHY

Technique: Bilateral MLO and CC views

Clinical details: Screening mammography

Findings:

- Both breasts show ACR type C composition.
- Breast parenchymal architecture is preserved.
- No evidence of micro/macro calcifications seen in breast.
- The skin, nipple-areola complex and retro-areolar zone are normal.
- The retro-mammary clear zone and underlying pectoralis muscle appear normal

ULTRASOUND SCREENING:

RIGHT BREAST

- Prominent echogenic fibroglandular parenchyma is noted.
- No focal lesions seen in the present study.
- Nipple & areola normal.
- No evidence of axillary lymphadenopathy

LEFT BREAST

- Prominent echogenic fibroglandular parenchyma is noted.
- No focal lesions seen in the present study.
- Nipple & areola normal.
- No evidence of axillary lymphadenopathy

IMPRESSION:

- ↕ *Bilateral mild fibroadenosis (BIRADS II)*
- ↕ *No other significant abnormality of both breasts.*

Navneet
Dr. NAVNEET KAUR MBBS . MD
 Consultant Radiologist

ACR BIRADS Category

| | |
|------------|--|
| 0 | More information is needed to give a final mammogram report |
| I | Your mammogram is normal. |
| II | Your mammogram shows only minor abnormalities that are not suspicious for cancer. No additional testing is needed. |
| III | Your mammogram shows minor abnormalities that are probably benign. The radiologist may recommend follow-up testing to make sure the suspicious area has not changed. |
| IV | Your mammogram shows a suspicious change, and a biopsy should probably be performed. |
| V | Your mammogram shows a worrisome change. A biopsy is strongly recommended. |
| VI | Known biopsy - proven malignancy; Surgical excision when clinically appropriate. |

For Emergency Call: 9496005127. Thanks for referral. Your feedback will be appreciated.

(Please bring relevant investigation reports during all visits)

MEDICAL EXAMINATION REPORT (MER)

If the examinee is suffering from an acute life threatening situation, you may be obliged to disclose the result of the medical examination to the examinee.

| | |
|---------------------------|--|
| 1. Name of the examinee | : Mr./Mrs./Ms. NILEENA . P . JOSEPH |
| 2. Mark of Identification | : (Mole/Scar/any other (specify location)): |
| 3. Age/Date of Birth | : 43YM, 28/04/1979 Gender: F/M |
| 4. Photo ID Checked | : (Passport/Election Card/PAN Card/Driving Licence/Company ID) |

PHYSICAL DETAILS:

| | | |
|-------------------------------------|--------------------------------|--|
| a. Height 153 (cms) | b. Weight 59 (Kgs) | c. Girth of Abdomen 90 (cms) |
| d. Pulse Rate 70 (/Min) | e. Blood Pressure: * | Systolic 110 Diastolic 90 |
| | 1 st Reading | |
| | 2 nd Reading | |

FAMILY HISTORY:

| Relation | Age if Living | Health Status | If deceased, age at the time and cause |
|------------|---------------|---------------|--|
| Father | 75 | CAD PTCA | |
| Mother | | | |
| Brother(s) | | | |
| Sister(s) | | NS | |

HABITS & ADDICTIONS: Does the examinee consume any of the following?

| Tobacco in any form | Sedative | Alcohol |
|---------------------|----------|---------|
| — | — | — |

PERSONAL HISTORY

- a. Are you presently in good health and entirely free from any mental or Physical impairment or deformity. If No, please attach details. *DM, Hypertension* **YN**
- b. Have you undergone/been advised any surgical procedure? **YN**
- c. During the last 5 years have you been medically examined, received any advice or treatment or admitted to any hospital? **YN**
- d. Have you lost or gained weight in past 12 months? **YN**

Have you ever suffered from any of the following?

- Psychological Disorders or any kind of disorders of the Nervous System? **YN**
- Any disorders of Respiratory system? **YN**
- Any Cardiac or Circulatory Disorders? **YN**
- Enlarged glands or any form of Cancer/Tumour? **YN**
- Any Musculoskeletal disorder? **YN**
- Any disorder of Gastrointestinal System? **YN**
- Unexplained recurrent or persistent fever, and/or weight loss **YN**
- Have you been tested for HIV/HB_sAg / HCV before? If yes attach reports **YN**
- Are you presently taking medication of any kind? *OHA, Thyroxine, Aspirin* **YN**



• Any disorders of Urinary System?

YES

• Any disorder of the Eyes, Ears, Nose, Throat or Mouth & Skin

Y/N

FOR FEMALE CANDIDATES ONLY

a. Is there any history of diseases of breast/genital organs?

YES

d. Do you have any history of miscarriage/abortion or MTP

YES

b. Is there any history of abnormal PAP Smear/Mammogram/USG of Pelvis or any other tests? (If yes attach reports)

YES

e. For Parous Women, were there any complication during pregnancy such as gestational diabetes, hypertension etc

YES

c. Do you suspect any disease of Uterus, Cervix or Ovaries?

YES

f. Are you now pregnant? If yes, how many months?

YES

CONFIDENTIAL COMMENTS FROM MEDICAL EXAMINER

> Was the examinee co-operative?

Y/N

> Is there anything about the examinee's health, lifestyle that might affect him/her in the near future with regard to his/her job?

Y/N

> Are there any points on which you suggest further information be obtained?

Y/N

> Based on your clinical impression, please provide your suggestions and recommendations below;

Medical consult

> Do you think he/she is **MEDICALLY FIT** or **UNFIT** for employment.

MEDICAL EXAMINER'S DECLARATION

Thereby confirm that I have examined the above individual after verification of his/her identity and the findings stated above are true and correct to the best of my knowledge.

Name & Signature of the Medical Examiner

Seal of Medical Examiner

Dr. GEORGE THOMAS
MD, FCSI, DAE
MEDICAL EXAMINER
Reg: 86614

Name & Seal of DDRC SRL Branch

Date & Time



DDRC agilus Pathlabs Limited.

Corp. Office : Express House, Second Floor, Opp. Pothys Silks, Banerjee Road, Kaloor -682017

Contact :- 93334 93334, Web :- www.ddrcagilus.com Email :- info.ddrc@agilus.in