



NAME: SUJEET KUMAR
DATE: 26/10/2024
REF. BY: AAYUSH HOSPITAL

35YRS/M

Clinical Profile: Evaluation for abdominal pain.

USG OF ABDOMEN & PELVIS

Liver is normal in size (14.4 cm), contour and shows increase liver parenchymal echogenicity. --- Grade I fatty liver. No focal mass or biliary dilatation is seen. Multiple vascular channels seen in region of portal vein. --- Possibility of changes of portal cavernoma more likely.

Spleen is normal in size (9.5 cm) and echogenicity.

Gall bladder is well distended with normal wall thickness. No sludge or calculus seen in it. CBD is normal.

Pancreas is normal in size, contour and echotexture. No focal mass, calcification or duct dilatation is seen.

No ascites /pleural effusion or para-aortic/mesenteric adenopathy is seen.

No obvious mass or abnormal bowel wall thickening is seen in either iliac fossa or periumbilical region.

Both the kidney are normal in size, contour & echotexture. No calculus or hydronephrosis is seen in either kidney.

Right kidney: 118 x 51 mm

Left kidney: 119 x 50 mm

Ureters are not dilated on either side.

Urinary bladder is well distended with normal contour and wall thickness. No vesical calculus is seen in it.

Prostate appears normal in size (13 cc) and echogenicity.

IMPRESSION:

- Grade I fatty liver.
- Multiple vascular channels seen in region of portal vein. --- Possibility of changes of portal cavernoma more likely.(P/h/o portal vein thrombosis documents not available)

DR. DINESH PATEL
M.D., D.M.R.E.

DR. MRUGESH DOCTOR
M.D., D.M.R.E.

DR. HEMANT PATEL
M.D., D.M.R.E., DNB

DR. RAJENDRA SOLANKI
M.D.

DR. ANKUR SHAH
D.M.R.E.

DR. DHARA PATEL
M.B.B.S DMRE



PATIENT ID : 422
DATE : 26/10/2024
PATIENT NAME : SUJEET KUMAR
AGE : 35 YRS
GENDER : MALE

ECHO IDENTIFICATION DETAILS:

DOCTOR INCHARGE : DR. NEVIL PATEL

FINDIND DESCRIPTION:

VALVE MORPHOLOGY:

MITRAL VALVE: TRIVIAL MR TRICUSPID VALVE: TRIVIAL TR
AORTIC VALVE: NO AR PULMONARY VALVE: NORMAL

1. NORMAL SIZED LA, LV, RA, RV.
2. NORMAL LV FUNCTION, LVEF: 60%
3. NO RWMA.
4. NORMAL LV COMPLIANCE.
5. ALL CARDIAC VALVES ARE NORMAL.
6. TRIVIAL MR, TRIVIAL TR, TRIVIAL PR, NO AR.
7. NO PAH.
8. NORMAL RV SYSTOLIC FUNCTION.
9. IAS/IVS: INTACT.
10. NO CLOT/VEGETATION/PERICARDIAL EFFUSION.

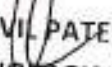
Dr. NEVIL PATEL
(CARDIOLOGIST)

ID: 125110
Name: subject kumar
Age: 35 Years
Gender: Male

2024-10-26 09:06:37

Vent. Rate
PR Interval
QRS Duration
QT/QTc Interval
P/QRS/T Axes
Dr: hodge

77 bpm
124 ms
98 ms
362/392 ms
58/34/32 deg

Sinus rhythm
Normal ECG

Unconfirmed Diagnosis

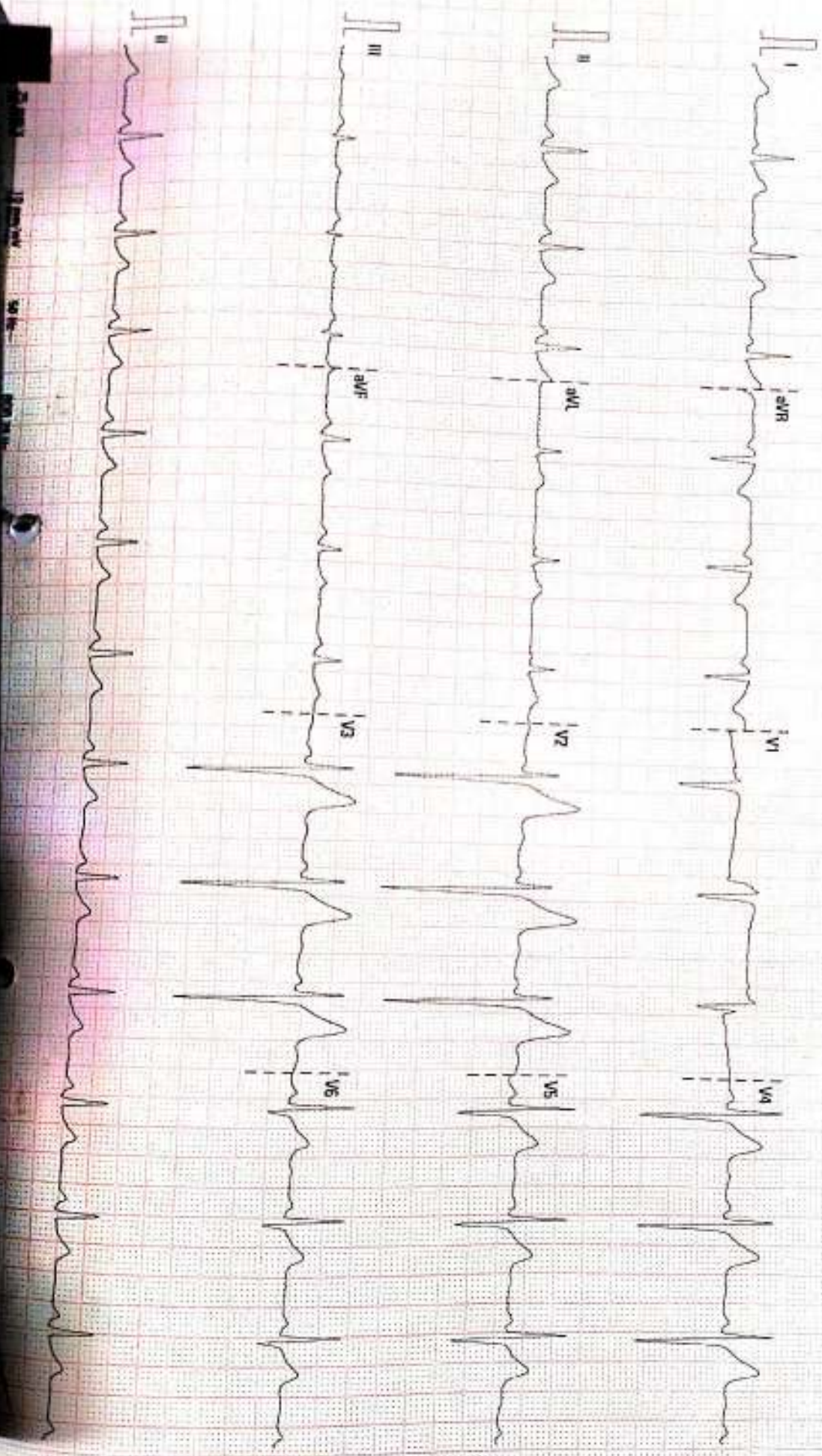

CHEST

PA W. 4033, L: 2006

Tech ID:admin

SURET KUMAR, 35Y
AAYUSH HOSPITAL - MESSANA

Scale: 0.00
AAYUSH HOSPITAL - MESSANA



Patient Name	Mr Sujeet Kumar	UHID	MHA-12510
Age/Gen	35 Y,2 M,12 D/Male	Payer Name	Mediwheel
Ordering Doctor		Acknowledge Date	26-10-2024 09:54 AM
Refer By	Mediwheel	Accession Number	OPAC-3228
Specimen	Blood	Order Id	ODN-59224
Collection Date	26-10-2024 09:53 AM	Report Date	26-10-2024 01:25 PM
Order Date	26-10-2024 12:00 AM		

Haematology

Service Name	Result		Unit	Reference Range
CBC				
Hemoglobin(Hb)	15.2		gm/dl	14-18
RBC COUNT	5.81	H	millions/cumm	4.2-5.4
Hematocrit(PCV)	49.3		%	42-52
MCV (Mean Cell Volume)	84.85		f	76-96
MCH (Mean Corpuscular Hemoglobin)	26.16	L	pg	27-32
MCHC (Mean Corpuscular Hemoglobin Concentration)	30.83	L	g/dL	32-36
RDW (Red Cell Distribution Width)	14.8		%	11-16
WBC count - Total(TC)	5620		/cu.mm	4500-11000
Neutrophils.	45		%	40-70
Lymphocyte.	26		%	20-40
Eosinophils.	25	H	%	2-10
Monocytes.	4		%	1-6
Basophils.	0		%	0-2
Platelet Count	170000		/cu.mm	150000-400000
Remarks	:Eosinophilia.			
ESR	10		mm/hr	0-20



Dr Asha C Solanki
MD (Pathology)

-----End of the Report-----

(***** Electronically Generated Report *****)

Patient Name	Mr Subject Kumar	UHID	MHA-12510
Age/Gen	35 Y,2 M,12 D/Male	Payer Name	Mediwheel
Ordering Doctor		Acknowledge Date	26-10-2024 09:54 AM
Refer By	Mediwheel	Accession Number	OPAC-3228
Specimen	Whole Blood	Order Id	ODN-59224
Collection Date	26-10-2024 09:53 AM	Report Date	26-10-2024 01:25 PM
Order Date	26-10-2024 12:00 AM		

Haematology

Service Name	Result
BGRh	B
ABO	
Rh FACTOR	Positive

Note :-Done by Forward Blood Grouping Method.



Dr Asha C Solanki
MD (Pathology)

-----End of the Report-----

(***** Electronically Generated Report *****)

Patient Name	Mr Sujeet Kumar	UHID	MHA-12510
Age Gen	35 Y, 2 M, 12 D/Male	Payer Name	Mediwheel
Ordering Doctor		Acknowledge Date	26-10-2024 09:54 AM
Refer By	Mediwheel	Accession Number	OPAC-3228
Specimen	Serum	Order Id	ODN-59224
Collection Date	26-10-2024 09:53 AM	Report Date	26-10-2024 01:27 PM
Order Date	26-10-2024 12:00 AM		

Clinical Biochemistry

Service Name	Result		Unit	Reference Range
PFBS	101.2		mg/dL	100-140
Total Protein(Alb)				
Total Protein	5.80		g/dL	5.8-8.3
Serum Albumin	4.02		gm/dl	3.5-5.0
Serum Globulin	1.78	L	gm/dl	2.4-3.5
ALBUMIN/GLOBULIN RATIO	2.26	H		1.2-2.2
S Billirubin				
Billirubin Total	1.16		mg/dL	0.2-2.0
Billirubin Direct	0.45	H	mg/dL	0.0-0.2
Billirubin Indirect	0.71	H	mg/dL	0.2-0.7
Serum Creatinine	0.81		mg/dL	0.74-1.35
GGT (Gamma Glutamin Transferase)				
GGT (Gamma Glutamin Transferase)	25.8		U/L	
Uric Acid	5.7		mg/dL	3.5-7.2
ALKALINE PHOSPHATE	63.0		U/L	53-128
FBS	98.6		mg/dL	60-110



 Dr Asha C Solanki
 MD (Pathology)

-----End of the Report-----
 (***** Electronically Generated Report *****)

Patient Name	Mr Sujeet Kumar	UHID	MHA-12510
Age/Gen	35 Y, 2 M, 12 D/Male	Payer Name	Mediwheel
Ordering Doctor		Acknowledge Date	26-10-2024 09:54 AM
Order By	Mediwheel	Accession Number	OPAC-3228
Specimen	Serum	Order Id	ODN-59224
Collection Date	26-10-2024 09:53 AM	Report Date	26-10-2024 01:27 PM
Order Date	26-10-2024 12:00 AM		

Clinical Biochemistry

Service Name	Result	Unit	Reference Range
Lipid Profile			
Cholesterol	195.0	mg/dL	Low Risk : < 200 Moderate Risk : 200-239 High Risk : > or = 240
Triglyceride	103.2	mg/dL	Normal : <150 Border Line: 150-199 High: 200-499 Very High => 500
LDL Cholesterol	42.8	mg/dL	Negative Risk : > or = 60 High Risk : < 40
LDL Cholesterol	131.56	H mg/dL	Low Risk < 130 Moderate Risk : 131-159 High Risk > 160
LDL	20.64	mg/dL	0-34
LDL/HDL RATIO	3.07	H	Low Risk : 0.5-3.0 Moderate Risk : 3.0-6.0 Elevated Level High: >6.0
Total Chol/ HDL Ratio	4.56	H	Low Risk : 3.3 to 4.4 Average Risk : 4.4 to 7.1 Moderate Risk > 7.1 to 11.0 High Risk : > 11.0
Total Lipids	596.40	mg/dL	400-700



Dr. Asha C Solanki
MD (Pathology)

-----End of the Report-----
(***** Electronically Generated Report *****)

Patient Name	Mr Sujcet Kumar	UHID	MHA-12510
Age/Gen	35 Y,2 M,12 D/Male	Payer Name	Mediwheel
Referring Doctor		Acknowledge Date	26-10-2024 09:54 AM
Order By	Mediwheel	Accession Number	OPAC-3228
Specimen	Urine	Order Id	ODN-59224
Collection Date	26-10-2024 09:53 AM	Report Date	26-10-2024 02:21 PM
Order Date	26-10-2024 12:00 AM		

Clinical Pathology

Service Name	Result	Unit	Reference Range
URINE R/M			
Volume	20	ml	
Color	Pale Yellow		
Appearance	Clear		
Specific Gravity	1.003		1.003-1.03
	5.5		4.6-8.0
Chemical Examination			
Leucocytes	Absent		
Glucose	Absent		
Bilirubin	Absent		
Proteins	Absent		
Urobilinogen	Absent		
Urobilin	Absent		
Ketones	Absent		
Microscopic Examination			
Red cells	Nil	/hpf	0-2
White cells	Nil	/hpf	
Epithelial cells	1-2	/hpf	0-2
Crystals	Absent		
casts	Absent		
Amorphous Deposit	Absent		
Microorganisms	Absent		
Other	Absent		



Dr Ashu C Solanki
MD (Pathology)