



Grant Medical Foundation

Ruby Hall Clinic

Pimple Saudagar

Name:	GUPTAASHISH .	Exam Date :	10-Feb-2024 09:02
Age :	037 Years	Accession:	123605133800
Gender:	M	Exam:	ABDOMEN AND PELVIS
PID:	P00000411133	Physician:	HOSPITAL CASE^^^^
OPD :			

ULTRASOUND OF ABDOMEN AND PELVIS

Liver appears normal in size, shape and echotexture. No focal lesion is seen. No intrahepatic biliary radicle dilatation seen. The portal vein and CBD appear normal.

Gall bladder is well distended with normal wall thickness. No calculus or sludge is seen.

Pancreas appears normal in size and echotexture. No focal lesion is seen.

Spleen appears normal in size and echotexture. No focal lesion is seen.

Right kidney measures 10.9 x 5.4cms. Left kidney measures 11.0 x 5.3 cms. Both kidneys appear normal in size, shape & echotexture. They show good cortico-medullary differentiation. There is no hydronephrosis, hydroureter or calculus seen on either side.

The urinary bladder is partially distended.

Prostate is grossly normal.

Visualised bowel loops are non-dilated and show normal peristalsis.

There is no ascites or significant lymphadenopathy seen.

IMPRESSION :

No significant abnormality noted.

Suggest : Clinical correlation.

DR. YATIN R. VISAVE
CONSULTANT RADIOLOGIST
MBBS, DMRD
Regd. No. 090812

Date: 10-Feb-2024 14:10:08



Grant Medical Foundation
Ruby Hall Clinic
Pimple Saudagar

Name: GUPTAASHISH .
Age : 037 Years
Gender: M
PID: P00000411133
OPD :

Exam Date : 10-Feb-2024 11:24
Accession: 123604133800
Exam: CHEST X RAY
Physician: HOSPITAL CASE^{^^^}

Health Check

Radiograph Chest PA View :

Both lung fields normal.

Both costo-phrenic angles are clear.

Cardiac silhouette and aortic knuckle are normal.

Both hilar shadows and the diaphragmatic contours are normal.

Thoracic soft tissues and the rib cage normal.

Impression :

No significant abnormality noted.

DR. YATIN R. VISAVE
CONSULTANT RADIOLOGIST
MBBS, DMRD
Regd. No. 090812

Date: 10-Feb-2024 14:09:45



Grant Medical Foundation

Ruby Hall Clinic

Pimple Saudagar

2DECHO&DOPPLER REPORT

NAME: MR. GUPTA ASHISH AGE: 37Yrs/M DATE: 10/02/2024

MITRAL VALVE: has thin leaflets with normal subvalvar motion.

No mitral regurgitation .E= 0.79 & A=0.61 m/sec, E/A ratio- 1.29, E/E' ratio- 4.38

AORTIC VALVE : has three thin leaflets with normal opening

No aortic regurgitation.AVPG= 7.24 mmHg

PULMONARY VALVE; NORMAL,PVPG= 3.95 mmHg

LEFT VENTRICLE : is normal , has normal wall thickness, No RWMA at rest .

Normal LV systolic function. EF - 60%.

LEFT ATRIUM: is normal.

RIGHT ATRIUM & RIGHT VENTRICLE: normal in size. TAPSE = 28 mm.

TRICUSPID VALVE & PULMONARY VALVES : normal.

Trivial TR, PPG = 26 mmHg. RVS Pressure = 31 mmHg.

No PH.

No pericardial effusion.

M- MODE :

AORTA	LA	LVI DD	LVIDS	IVS	PW	LVEF
38mm	39mm	48mm	29mm	10mm	10mm	60%

IMP : **Normal LV Systolic function. EF-60%.**
No diastolic dysfunction
No RWMA at rest
Normal Valves and Chambers
IAS & IVS Intact
No clot / vegetation / thrombus / pericardial effusion.

DR. KEDAR KULKARNI
DNB(MEDICINE), DNB(CARDIOLOGY)
CONSULTANT INTERVENTIONAL CARDIOLOGIST



MR. GUPTA ASHISH



Ref: PS007795-Reg: 3000007065
 37.3.21/M - NH - 10/02/2024
 P00000411133 -

OPHTHALMOLOGY

NAME :

AGE : 37 year

R

L

- 1) Vision $\left\{ \begin{array}{l} \text{unaided} \quad \underline{6/6p} \quad \underline{6/6p.} \\ \text{c glasses} \quad \underline{6/6} \quad \underline{6/6.} \end{array} \right.$
- 2) Near Vision $\left\{ \begin{array}{l} \text{unaided} \quad \underline{N/6.} \\ \text{c glasses} \quad \underline{\hspace{10em}} \end{array} \right.$
- 3) Binocular Vision $\underline{\hspace{10em} Normal.}$
- 4) Colour Vision $\underline{\hspace{10em} Normal.}$
- 5) Tension $\underline{14mmHg} \quad \underline{14mmHg.}$
- 6) Anterior Segment $\underline{\hspace{10em} WNL}$
- 7) Pupils $\underline{\hspace{10em} WNL}$
- 8) Lens $\underline{\hspace{10em} clear.}$
- 9) Media & Fundus $\underline{\hspace{10em} \hspace{10em} \hspace{10em}}$

10) Remarks $\underline{\hspace{10em}}$
 $\underline{RE - 0.50 - 0.50 \times 140.}$
 $\underline{LE - 0.75 \times 10^{\circ}}$

Date : 10/02/24.

(Signature)

Name: ashish

Birth date: / / mmHg

37 years

1100 Sinus rhythm

**

MR. GUPTA ASHISH

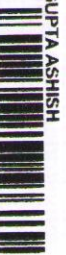

Ref: PS007795- Reg: 3000007065
37.3.21/M - NH - 10/07/2024
P0000041133 -

Sex: M cm kg

Medication: /

Symptoms: /

History: /

Vent. rate 89 bpm

PR int 120 ms

QRS dur 102 ms

QT/QTc(E) int 350/ 396 ms

P/QRS/T axis 47/ 36/ 49 °

RV5/SV1 amp 0.79/ 0.84 mV

RV5+SV1 amp 1.64 mV

10 mm/mV 25 mm/s Filter: H50 D 35 Hz 10 mm/mV

Unconfirmed Report
Reviewed by:

10 mm/mV 10 mm/mV

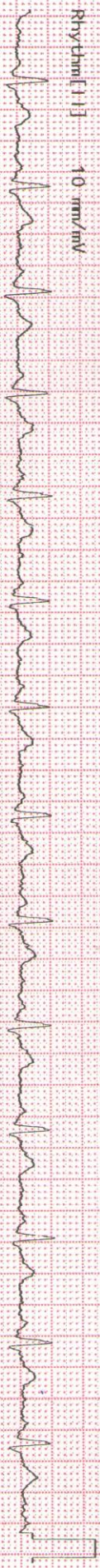
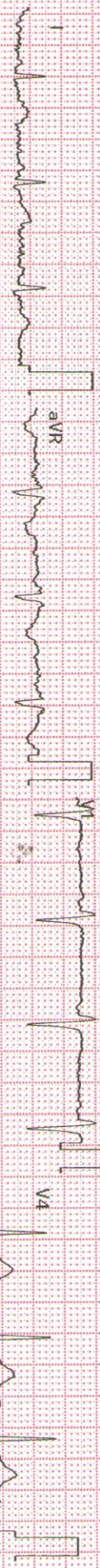

Rhythm [11] 10 mm/mV

2350K 02-03 04-05 Dept: Exam: RUBY HALL CLINIC HINJEWADI

Patient Name :	Mr.GUPTA ASHISH	Bill Date :	10-02-2024 09:45 AM
Age / Gender :	37Y(s) 3M(s) 21D(s)/Male	Collected Date :	10-02-2024 12:00 PM
Lab Ref No/UHID :	PS007795/P00000411133	Received Date :	10-02-2024 12:02 PM
Lab No/Result No :	2400054798/683409	Report Date :	10-02-2024 03:21 PM
Referred By Dr. :	HOSPITAL CASE	Specimen :	SERUM
		Processing Loc :	RHC HInjawadi



DEPARTMENT OF LABORATORY MEDICINE-BIOCHEMISTRY

Investigation	Result	Units	Biological Reference Interval
---------------	--------	-------	-------------------------------

FBS

Glucose (Fasting). <i>Method : GOD-POD</i>	:82	mg/dL	Prediabetic : 100 - 125 Diabetic : >= 126 Normal : < 100.0
---	-----	-------	--

REFERENCE : ADA 2015 GUIDELINES

CREATININE

Creatinine <i>Method : Enzymatic</i>	:0.9	mg/dL	0.6 - 1.3
---	------	-------	-----------

BUN

Urea Nitrogen(BUN) <i>Method : Calculated</i>	:8.88	mg/dL	6.0 - 20.0
Urea <i>Method : Urease</i>	:19	mg/dL	12.8-42.8

CALCIUM

Calcium <i>Method : Arsenazo</i>	:9.5	mg/dL	8.6 - 10.2
-------------------------------------	------	-------	------------

PHOSPHOROUS

Phosphorus <i>Method : Phospho Molybdate</i>	:3.1	mg/dL	2.7-4.5
---	------	-------	---------

URIC ACID

Uric Acid <i>Method : Uricase</i>	:5.7	mg/dL	3.5-7.2
--------------------------------------	------	-------	---------

LFT

Total Bilirubin <i>Method : Diazo</i>	:0.6	mg/dL	0.3 - 1.2
Direct Bilirubin <i>Method : Diazo</i>	:0.1	mg/dL	0-0.4
Indirect Bilirubin <i>Method : Diazo</i>	:0.5	mg/dL	0.0 - 0.8
Alanine Transaminase (ALT) <i>Method : Kinetic</i>	:22.0	U/L	<50
Aspartate Transaminase (AST) <i>Method : Kinetic</i>	:23.0	U/L	10.0 - 40.0

Patient Name :	Mr.GUPTA ASHISH	Bill Date :	10-02-2024 09:45 AM
Age / Gender :	37Y(s) 3M(s) 21D(s)/Male	Collected Date :	10-02-2024 12:00 PM
Lab Ref No/UHID :	PS007795/P00000411133	Received Date :	10-02-2024 12:02 PM
Lab No/Result No :	2400054898/683409	Report Date :	10-02-2024 03:27 PM
Referred By Dr. :	HOSPITAL CASE	Specimen :	SERUM
		Processing Loc :	RHC Hinjawadi



DEPARTMENT OF LABORATORY MEDICINE-BIOCHEMISTRY

Investigation	Result	Units	Biological Reference Interval
LFT			
Alkaline Phosphatase <i>Method : 4NPP/AMP BUFFER</i>	: 70.0	U/L	30.0 - 115.0
Total Protein <i>Method : Biuret</i>	: 7.5	g/dl	6.0 - 8.0
Albumin <i>Method : BCG</i>	: 4.4	g/dl	3.5-4.8
Globulin <i>Method : Calculated</i>	: 3.1	gm/dL	2.3-3.5
A/G Ratio <i>Method : Calculated</i>	: 1.42		
T3-T4-TSH -			
Tri-Iodothyronine, (Total T3) <i>Method : Enhanced Chemiluminescence</i>	: 1.48	ng/ml	0.97-1.69
Thyroxine (T4), Total <i>Method : Enhanced Chemiluminescence</i>	: 8.57	ug/dl	5.53-11.01
Thyroid Stimulating Hormone (Ultra). <i>Method : Enhanced Chemiluminescence</i>	: 0.8635	uIU/mL	0.40-4.04

1.The TSH levels are subject to diurnal/circadian variation. reaching to peak level between 2 to 4 am. and at a minimum between 6 to 10 pm. The variation is to the order of 50%, hence the time when sample is collected has influence on the levels of TSH 2.Many substances produced in central nervous system, even in healthy euthyroid individuals, may enhance or suppress TSH production in addition to the feedback effect of thyroid hormone . 3.Furthermore, although TSH levels rise and fall in response to changes in the concentration of Free T4, individuals appear to have their own setpoints and factors such as race and age also contribute to variability in TSH levels Alterations of normal pituitary response are also common in patients with a variety of illnesses which can affect the levels of TSH. 4.Interassay variations are possible on different Immunoassay platforms.

TSH - For pregnancy the reference range is as follows -
1st trimester : 0.6 - 3.4 uIU/mL
2nd trimester : 0.37 - 3.6 uIU/mL
3rd trimester : 0.38 - 4.04 uIU/mL

*** End Of The Report ***

Patient Name	: Mr.GUPTA ASHISH	Bill Date	: 10-02-2024 09:45 AM
Age / Gender	: 37Y(s) 3M(s) 21D(s)/Male	Collected Date	: 10-02-2024 12:02 PM
Lab Ref No/UHID	: PS007795/P00000411133	Received Date	: 10-02-2024 12:02 PM
Lab No/Result No	: /683409	Report Date	: 10-02-2024 03:36 PM
Referred By Dr.	: HOSPITAL CASE	Specimen	: SERUM
		Processing Loc	: RHC Hinjawadi



Verified By
Anand

Dr.POOJA PATHAK
Associate Consultant

NOTE :

- * Kindly Corelate clinically & discuss if necessary.
- * Results pertain to the specimen submitted.
- * For 'Terms and Conditions of Reporting', kindly visit our website : www.Rubyhall.com

Patient Name :	Mr.GUPTA ASHISH	Bill Date :	10-02-2024 09:45 AM
Age / Gender :	37Y(s) 3M(s) 21D(s)/Male	Collected Date :	10-02-2024 12:00 PM
Lab Ref No/UHID :	PS007795/P00000411133	Received Date :	10-02-2024 12:00 PM
Lab No/Result No :	2400054799/683409	Report Date :	10-02-2024 03:56 PM
Referred By Dr. :	HOSPITAL CASE	Specimen :	EDTA WHOLE BLC
		Processing Loc :	RHC Hinjawadi



DEPARTMENT OF LABORATORY MEDICINE-HAEMATOLOGY

Investigation	Result	Units	Biological Reference Interval
HAEMOGRAM/CBC/CYTO			
W.B.C.Count	: 6160	/ul	4000-11000
<i>Method : Coulter Principle</i>			
Neutrophils	: 53.3	%	40-75
<i>Method : Derived from WBC Histogram</i>			
Lymphocytes	: 29.5	%	20-40
Monocytes	: 9.4	%	2-10
Eosinophils	: 6.8	%	1.0-6.0
Basophils	: 1.0	%	0.0-1.0
%Immature Granulocytes	: 0.2	%	0.00-0.10
Absolute Neutrophil Count	: 3.3	x10 ³ cells/ul	2-7
<i>Method : Calculated</i>			
Absolute Lymphocyte Count	: 1.8	x10 ³ cells/ul	1 - 3
<i>Method : Calculated</i>			
Absolute Monocyte Count	: 0.6	x10 ³ cells/ul	0.2-1.0
<i>Method : Calculated</i>			
Absolute Eosinophil Count	: 0.4	x10 ³ cells/ul	0.02-0.5
<i>Method : Calculated</i>			
Absolute Basophil Count	: 0.06	x10 ³ cells/ul	0.02-0.1
<i>Method : Calculated</i>			
R.B.C Count	: 5.27	million/ul	4.5 - 6.5
<i>Method : Coulter Principle</i>			
Haemoglobin	: 14.9	g/dl	13 - 17
<i>Method : Cyanmethemoglobin Photometry</i>			
Haematocrit	: 47.7	%	40-50
<i>Method : Calculated</i>			
MCV	: 90.5	fl	83-99
<i>Method : Coulter Principle</i>			
MCH	: 28.3	pg	27 - 32
<i>Method : Calculated</i>			
MCHC	: 31.2	g/dl	31.5 - 34.5
<i>Method : Calculated</i>			
RDW	: 12.0	%	11.6-14.0
<i>Method : Calculated From RBC Histogram</i>			
Platelet Count	: 262.0	x10 ³ /ul	150 - 450
<i>Method : Coulter Principle</i>			
MPV	: 10.3	fl	7.8-11
<i>Method : Coulter Principle</i>			

Patient Name	: Mr.GUPTA ASHISH	Bill Date	: 10-02-2024 09:45 AM
Age / Gender	: 37Y(s) 3M(s) 21D(s)/Male	Collected Date	: 10-02-2024 12:00 PM
Lab Ref No/UHID	: PS007795/P00000411133	Received Date	: 10-02-2024 12:02 PM
Lab No/Result No	: 2400054799/683409	Report Date	: 10-02-2024 02:54 PM
Referred By Dr.	: HOSPITAL CASE	Specimen	: EDTA WHOLE BLC
		Processing Loc	: RHC Hinjawadi



RBC Morphology : Normocytic
normochromic

WBC Morphology : Within normal range
Platelet : Adequate

*** End Of The Report ***

Verified By
Anand

A handwritten signature in black ink that reads "Pooja Pathak".

Dr.POOJA PATHAK
Associate Consultant

NOTE :

- * Kindly Correlate clinically & discuss if necessary.
- * Results pertain to the specimen submitted.
- * For 'Terms and Conditions of Reporting', kindly visit our website : www.Rubyhall.com

Patient Name : Mr.GUPTA ASHISH
Age / Gender : 37Y(s) 3M(s) 21D(s)/Male
Lab Ref No/UHID : PS007795/P00000411133
Lab No/Result No : 2400054978-P/683409
Referred By Dr. : HOSPITAL CASE
Bill Date : 10-02-2024 09:45 AM
Collected Date : 10-02-2024 12:45 PM
Received Date : 10-02-2024 12:02 PM
Report Date : 10-02-2024 03:27 PM
Specimen : SERUM
Processing Loc : RHC Hinjawadi



DEPARTMENT OF LABORATORY MEDICINE-BIOCHEMISTRY

Investigation	Result	Units	Biological Reference Interval
PPBS Glucose (Post Prandial) <i>Method : GOD-POD</i>	: 113	mg/dL	60-140

*** End Of The Report ***

Verified By
Anand

Dr.POOJA PATHAK
Associate Consultant

NOTE :

- * Kindly Correlate clinically & discuss if necessary.
- * Results pertain to the specimen submitted.
- * For 'Terms and Conditions of Reporting', kindly visit our website : www.Rubyhall.com

Patient Name : Mr.GUPTA ASHISH
Age / Gender : 37Y(s) 3M(s) 21D(s)/Male
Lab Ref No/UHID : PS007795/P00000411133
Lab No/Result No : 2400054799/683409
Referred By Dr. : HOSPITAL CASE
Bill Date : 10-02-2024 09:45 AM
Collected Date : 10-02-2024 12:00 PM
Received Date : 10-02-2024 12:02 PM
Report Date : 10-02-2024 03:40 PM
Specimen : EDTA WHOLE BLC
Processing Loc : RHC Hinjawadi



DEPARTMENT OF LABORATORY MEDICINE-HAEMATOLOGY

Investigation	Result	Units	Biological Reference Interval
---------------	--------	-------	-------------------------------

ESR

ESR At 1 Hour : **17** mm/hr 0 - 15

Method : Modified Westergren Method

INTERPRETATION :

ESR is a screening test to detect presence of systemic disease; however a normal result does not rule out a systemic disease.

ESR is also used to monitor course of disease or response to therapy if initially elevated.

*** End Of The Report ***

Verified By
Anand

Dr.POOJA PATHAK
Associate Consultant

NOTE :

- * Kindly Correlate clinically & discuss if necessary.
- * Results pertain to the specimen submitted.
- * For 'Terms and Conditions of Reporting', kindly visit our website : www.Rubyhall.com

Patient Name : Mr.GUPTA ASHISH
Age / Gender : 37Y(s) 3M(s) 21D(s)/Male
Lab Ref No/UHID : PS007795/P00000411133
Lab No/Result No : 2400054798/683409
Referred By Dr. : HOSPITAL CASE
Bill Date : 10-02-2024 09:45 AM
Collected Date : 10-02-2024 12:00 PM
Received Date : 10-02-2024 12:02 PM
Report Date : 10-02-2024 04:19 PM
Specimen : SERUM
Processing Loc : RHC Hinjawadi



DEPARTMENT OF LABORATORY MEDICINE-BIOCHEMISTRY

Investigation	Result	Units	Biological Reference Interval
ELECTROLYTES (Na & K)			
Sodium <i>Method : Potentiometric</i>	: 140.0	mmol/L	136.0 - 145.0
Potassium <i>Method : Potentiometric</i>	: 4.3	mmol/L	3.5 - 5.1
Chloride <i>Method : Potentiometric</i>	: 102	mmol/L	98.0 - 107.0

*** End Of The Report ***

Verified By
Anand

Dr.POOJA PATHAK
Associate Consultant

NOTE :

- * Kindly Correlate clinically & discuss if necessary.
- * Results pertain to the specimen submitted.
- * For 'Terms and Conditions of Reporting', kindly visit our website : www.Rubyhall.com

Patient Name :	Mr.GUPTA ASHISH	Bill Date :	10-02-2024 09:45 AM
Age / Gender :	37Y(s) 3M(s) 21D(s)/Male	Collected Date :	10-02-2024 12:45 PM
Lab Ref No/UHID :	PS007795/P00000411133	Received Date :	10-02-2024 12:02 PM
Lab No/Result No :	2400054979/683409	Report Date :	10-02-2024 03:24 PM
Referred By Dr. :	HOSPITAL CASE	Specimen :	URINE
		Processing Loc :	RHC Hinjawadi



DEPARTMENT OF LABORATORY MEDICINE-CLINICAL PATHOLOGY

Investigation	Result	Units	Biological Reference Interval
URINE ROUTINE			
<u>PHYSICAL EXAMINATION</u>			
Colour	: Pale Yellow		
Appearance	: Clear		
<u>CHEMICAL TEST</u>			
Ph	: 6.5		5.0-7.0
Specific Gravity	: 1.015		1.015-1.030
Albumin	: Absent		Abset
Urine Sugar	: Absent	mg/dL	
Ketone Bodies	: Absent		Absent
Bile Pigments	: Absent		Absent
<i>Method : Photometric Measurement</i>			
Urobilinogen	: Normal		Normal
Nitrites	: Absent		Absent
Leucocytes Esterase	: Absent		Absent
<u>MICROSCOPIC TEST</u>			
Pus Cells.	: 1-2	/hpf	0 - 5
Red Blood Cells.	: Absent	/hpf	0 - 2
Epithelial Cells.	: 1-2	/hpf	0-5
Bacteria	: Absent	/hpf	Absent
Cast	: Absent		Absent
Yeast Cells	: Absent		Absent
Crystals	: Absent		Absent
Others	: Absent		Absent

*** End Of The Report ***

Verified By
SACHIN

Dr.POOJA PATHAK
Associate Consultant

NOTE :

- * Kindly Correlate clinically & discuss if necessary.
- * Results pertain to the specimen submitted.
- * For 'Terms and Conditions of Reporting', kindly visit our website : www.Rubyhall.com

Patient Name : Mr.GUPTA ASHISH
Age / Gender : 37Y(s) 3M(s) 21D(s)/Male
Lab Ref No/UHID : PS007795/P00000411133
Lab No/Result No : 2400054798/683409
Referred By Dr. : HOSPITAL CASE
Bill Date : 10-02-2024 09:45 AM
Collected Date : 10-02-2024 12:00 PM
Received Date : 10-02-2024 12:02 PM
Report Date : 10-02-2024 03:27 PM
Specimen : SERUM
Processing Loc : RHC Hinjawadi



DEPARTMENT OF LABORATORY MEDICINE-BIOCHEMISTRY

Investigation	Result	Units	Biological Reference Interval
LIPID PROFILE			
Cholesterol <i>Method : Enzymatic</i>	: 169.0	mg/dL	130.0 - 220.0
Triglycerides <i>Method : Enzymatic</i>	: 110	mg/dL	35.0 - 180.0
HDL Cholesterol <i>Method : Enzymatic</i>	: 41	mg/dL	35-65
LDL Cholesterol <i>Method : Calculated</i>	: 106	mg/dL	10.0 - 130.0
VLDL Cholesterol <i>Method : Calculated</i>	: 22	mg/dL	5.0-36.0
Cholestrol/HDL Ratio <i>Method : Calculated</i>	: 4.12	--	2.0-6.2

*** End Of The Report ***

Verified By
Anand

Dr.POOJA PATHAK
Associate Consultant

NOTE :

- * Kindly Correlate clinically & discuss if necessary.
- * Results pertain to the specimen submitted.
- * For 'Terms and Conditions of Reporting', kindly visit our website : www.Rubyhall.com

Patient Name : Mr.GUPTA ASHISH
Age / Gender : 37Y(s) 3M(s) 21D(s)/Male
Lab Ref No/UHID : PS007795/P00000411133
Lab No/Result No : 2400054799/683409
Referred By Dr. : HOSPITAL CASE
Bill Date : 10-02-2024 09:45 AM
Collected Date : 10-02-2024 12:00 PM
Received Date : 10-02-2024 12:02 PM
Report Date : 10-02-2024 03:45 PM
Specimen : EDTA WHOLE BLC
Processing Loc : RHC Hinjawadi



DEPARTMENT OF LABORATORY MEDICINE-BLOOD BANK

Investigation	Result	Units	Biological Reference Interval
---------------	--------	-------	-------------------------------

BLOOD GROUP

Blood Group : O RH POSITIVE

*** End Of The Report ***

Verified By
Ardeore

Dr.POOJA PATHAK
Associate Consultant

NOTE :

- * Kindly Corelate clinically & discuss if necessary.
- * Results pertain to the specimen submitted.
- * For 'Terms and Conditions of Reporting', kindly visit our website : www.Rubyhall.com

Patient Name : Mr.GUPTA ASHISH
Age / Gender : 37Y(s) 3M(s) 21D(s)/Male
Lab Ref No/UHID : PS007795/P00000411133
Lab No/Result No : 2400054800-G/683409
Referred By Dr. : HOSPITAL CASE
Bill Date : 10-02-2024 09:45 AM
Collected Date : 10-02-2024 12:00 PM
Received Date : 10-02-2024 12:02 PM
Report Date : 10-02-2024 02:54 PM
Specimen : WHOLE BLOOD
Processing Loc : RHC Hinjawadi



DEPARTMENT OF LABORATORY MEDICINE-HAEMATOLOGY

Investigation	Result	Units	Biological Reference Interval
---------------	--------	-------	-------------------------------

GLYCOCYLATED HB% (HbA1C)

Glycosylated Haemoglobin : 5.4 % 4-6.5

Method : Turbidometric Inhibition
Immunoassay

Prediabetic : 5.7 - 6.4 %
Diabetic : >= 6.5 %
Therapeutic Target : <7.0 %

REFERENCE : ADA 2015 GUIDELINES

*** End Of The Report ***

Verified By
Anand

Dr.POOJA PATHAK
Associate Consultant

NOTE :

- * Kindly Correlate clinically & discuss if necessary.
- * Results pertain to the specimen submitted.
- * For 'Terms and Conditions of Reporting', kindly visit our website : www.Rubyhall.com