

57 Years

Rate 57

PR 148

QRSD 96

QT 408

QTc 398

--AXIS--

P 63

QRS 82

T 44

12 Lead: Standard Placement

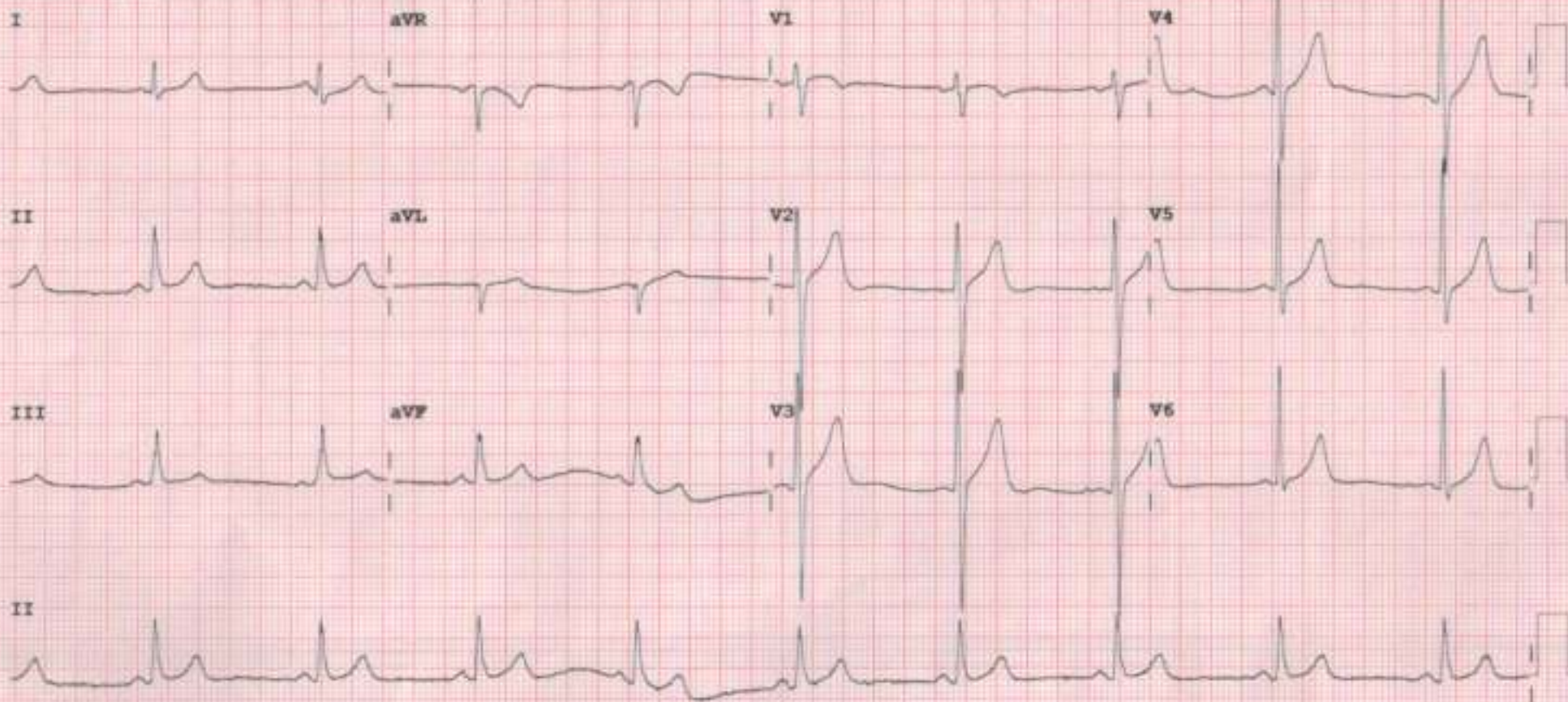



2D-ECHOCARDIOGRAPHY AND COLOR DOPPLER REPORT

NAME: JAWAHAR SINGH

AGE/SEX: 57 YRS/MALE

DATE: 10/02/2024

REF BY: DIRECT

OBSERVATION:

- NORMAL LV SIZE AND NORMAL LV SYSTOLIC FUNCTION. LVEF = 60% (VISUAL).
- NO RWMA AT REST.
- GRADE I LV DIASTOLIC DYSFUNCTION.
- TRIVIAL MR. NO MS.
- NO AR. NO AS.
- MILD TR. NO PAH, RVSP: 27 MMHG.
- NORMAL SIZED LA, RA & RV WITH NORMAL RV SYSTOLIC FUNCTION.
- NORMAL SIZED MPA, RPA & LPA.
- INTACT IAS & IVS.
- NO E/O INTRACARDIAC CLOT/VEGETATION/PE.
- NORMAL IVC.
- NORMAL PERICARDIUM.

LA: 32MM

AO: 26MM

IVS: 09/13MM

LVPW: 10/12MM

LVID: 45/32MM

CONCLUSION:

- NORMAL LV/RV SIZE AND SYSTOLIC FUNCTION.
- NO RWMA AT REST, LVEF = 60% (VISUAL).
- MILD TR.

DR. NIRAV BHALANI
[CARDIOLOGIST]

DR. ARVIND SHARMA
[CARDIOLOGIST]



PATIENT NAME: JAWAHAR SINGH

AGE/SEX: 57 YRS/M

DATE: Saturday, 10 February 2024

ULTRASOUND OF ABDOMEN & PELVIS

LIVER appears normal in size and shows normal parenchymal echogenicity. No evidence of focal lesion. No evidence of dilated IHBR or portal vein. CBD appears normal.

GALL BLADDER is distended. No e/o wall thickening, pericholecystic edema or calculus within.

VISUALIZED PART OF PANCREAS appears normal. MPD is WNL.

SPLEEN appears normal in size and shows normal parenchymal echogenicity. No evidence of focal lesion.

BOTH KIDNEYS appear normal in size and position.

Show normal cortical echogenicity. Corticomedullary differentiation is maintained.

No calculus or hydronephrosis on either side.

URINARY BLADDER is full. Mucosal surface appears smooth with no e/o obvious wall thickening or calculus within.

PROSTATE appears normal in size (28.5 cc). No evidence of focal lesion noted.

BOWEL LOOPS appear normal and show normal peristalsis

No evidence of LYMPHADENOPATHY noted.

No evidence of ASCITES or PLEURAL EFFUSION noted.

IMPRESSION:

- NO SIGNIFICANT ABNORMALITY NOTED IN PRESENT SCAN.

DR SHARAD RUNGTA (MD & DNB)
CONSULTANT RADIOLOGIST

Not all pathologies can be detected on ultrasound in each scan. Further radiographic evaluation is suggested if required.



Savita

Superspecialty Hospital
(A Unit of Solace Healthcare Pvt. Ltd.)

Parivar Char Rasta, Waghodia-Dabhoi Ring Road, Vadodara-390019

0265-2578844 / 2578849 63596 88442

mh@savitahospital.com savitahospital.com



PATIENT NAME: JAWAHAR SINGH	
AGE/SEX: 57 YRS/F	DATE: Saturday, 10 February 2024

CHEST X-RAY (PA)

Blunting of right costo-phrenic angle noted suggestive of Pleural effusion.

Both lung fields appear normal.

Both hila appear normal

Left costo-phrenic angles appear grossly clear

Mediastinum and cardiac shadow appear normal

Bony thorax appears unremarkable

No evidence of free gas under domes of diaphragm.

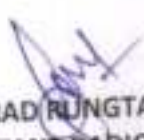
DR SHARAD RUNGTA (MD & DNB)
CONSULTANT RADIOLOGIST

Not all pathologies can be detected on ultrasound in each scan. Further radiographic evaluation is suggested if required.



Patient Name :	Jawahar . Singh	Sample No. :	20240213034
Patient ID :	20240207985	Visit No. :	OPD20240225371
Age / Sex :	57y/Male	Call. Date :	16/02/2024 10:38
Consultant :	DR SAURASH JAIN	S. Coll. Date :	16/02/2024 11:05
Ward :	-	Report Date :	16/02/2024 17:39

CBC, ESR

Investigation	Result	Normal Value
Hemoglobin :	13.7 gm/dl	13.5 to 18.0 gm/dl
P.C.V. :	41.2 % [L]	42.0 to 52.0 %
M.C.V. :	104 fL [H]	78 to 100 fL
M.C.H. :	34.5 pg [H]	27 to 31 pg
M.C.H.C. :	33.3 g/dl	32 to 36 g/dl
RDW :	12.6 %	11.5 to 14.0 %
RBC Count :	3.97 X 10 ⁶ /cumm [L]	4.7 to 6.0 X 10 ⁶ /cumm
Polymorphs :	73 % [H]	38 to 70 %
Lymphocytes :	23 %	15 to 48 %
Eosinophils :	2 %	0 to 6 %
Monocytes :	2 % [L]	3 to 11 %
Total :	100	< 100 > 100
WBC Count :	6700 /cmm	4000 to 10000 /cmm
Platelets Count :	116000 /cmm	1,50,000 to 4,50,000 /cmm
ESR - After One Hour :	21 mm/hr [H]	1 to 13 mm/hr

Dr. Mehul Desai
M.B.D.C.P
Reg.No.G-9521



Patient Name :	Jawahar . Singh	Sample No. :	20240213034
Patient ID :	20240207985	Visit No. :	OPD20240225371
Age / Sex :	57y/Male	Call. Date :	10/02/2024 10:38
Consultant :	DR SAURABH JAIN	S. Coll. Date :	10/02/2024 11:05
Ward :	-	Report Date :	10/02/2024 17:39

Blood Group

Investigation	Result	Normal Value
BLOOD GROUP :		
ABO	O	
Rh	Positive	

FBS & PPBS

Investigation	Result	Normal Value
Blood Sugar (FBS) :	97 mg/dl	74 - 100 mg/dl
Urine Sugar (FUS) :	Nil	
Blood Sugar (PP2BS) :	100 mg/dl	70 to 120 mg/dl
Urine Sugar (PP2US) :	Nil	

HBA1C

Investigation	Result	Normal Value
Glycosylated Hb :	5.6 %	Near Normal Glycemia : 6 to 7 Excellent Control : 7 to 8 Good Control : 8 to 9 Fair Control : 9 to 10 Poor Control : > 10
Average Plasma Glucose of Last 3 Months :	114.02	

M. Desai

Dr.Mehul Desai
M.B.D.C.P
Reg.No.G-9521



Patient Name : Jawahar . Singh
Patient ID : 20240207985
Age / Sex : 57y/Male
Consultant : DR SAURASH JAIN
Ward : -

Sample No. : 20240213034
Visit No. : OPD20240225371
Call. Date : 10/02/2024 10:38
S. Coll. Date : 10/02/2024 11:06
Report Date : 10/02/2024 17:39



Lipid Profile

Investigation	Result	Normal Value
Sample :	Fasting	
Sample Type :	Normal	
Cholesterol (Chol) :	194 mg/dl	Low risk : < 200 Moderate risk : 200 - 239 High risk : > or = 240
Triglyceride :	120 mg/dl	Normal : < 200.0 High : 200 - 499 Very High : > or = 500
HDL Cholesterol :	45 mg/dl	Low risk : >or = 60 mg/dL High risk : Up to 35 mg/dL
LDL :	125 mg/dl [L]	131.0 to 159.0(N) < 130.0(L) > 159.0(H)
VLDL :	24 mg/dl	Up to 0 to 34 mg/dl
LDL/HDL Ratio :	2.78	Low risk : 0.5 to 3.0 Moderate risk : 3.0 to 6.0 Elevted level high > 6.0
Total Chol / HDL Ratio :	4.31	Low Risk : 3.3 to 4.4 Average Risk : 4.4 to 7.1 Moderate Risk : 7.1 to 11.0 High Risk : > 11.0
Total Lipids :	659 mg/dl	400 to 700 mg/dl

Note :- Lipemic samples give high triglyceride value and falsely low LDL value.

Dr.Mehul Desai
M.B.D.C.P
Reg.No.G-9521



Patient Name : Jawahar , Singh

Sample No. : 20240213034



Patient ID : 20240207965

Visit No. : OPD20240225371

Age / Sex : 57y/Male

Call. Date : 10/02/2024 10:38

Consultant : DR SAURABH JAIN

S. Coll. Date : 10/02/2024 11:06

Ward :

Report Date : 10/02/2024 17:36

RENAL FUNCTION TEST

Investigation	Result	Normal Value
Creatinine :	0.6 mg/dl	0.6 - 1.4 mg/dl
Urea :	26 mg/ dl	13 - 45 mg/dl
Uric Acid :	5.1 mg/dl	3.5 - 7.2 mg/dl
Calcium :	8.4 mg/dl	8.5 - 10.5
Phosphorus :	4.4 mg/dl	1.5 - 6.8

Dr.Mehul Desai
M.B.D.C.P
Reg.No.G-9521



Patient Name : Jawahar . Singh

Sample No. : 20240213034



Patient ID : 20240207985

Visit No. : OPD20240225371

Age / Sex : 57y/Male

Coll. Date : 10/02/2024 10:38

Consultant : DR SAURABH JAIN

S. Coll. Date : 10/02/2024 11:06

Ward : -

Report Date : 10/02/2024 17:39

LFT (Liver Function Test)

Investigation	Result	Normal Value
Total Bilirubin :	0.9 mg/dl	0.2 to 1.0 mg/dl
Direct Bilirubin :	0.4 mg/dl	0.0 to 0.2 mg/dl
Indirect Bilirubin :	0.5 mg/dl	0.0 to 0.8 mg/dl
AST (SGOT) :	11 U/L	5 to 34 U/L
ALT (SGPT) :	14 U/L	0 to 55 U/L
Total Protein (TP) :	6.9 g/dL	6.4 to 8.3, g/dl
Albumin (ALB) :	3.4 g/dl [L]	3.5 to 5.2 g/dl
Globulin :	3.5 g/dl	2.3 to 3.5 g/dl
A/G Ratio :	0.97	
Alkaline Phosphatase (ALP) :	135 U/L	40 to 150 U/L
GAMMA GT. :	17 U/L	7 to 35 U/L

Dr.Mehul Desai
M.B.D.C.P
Reg.No.G-9521



Unipath Speciality Laboratory (Baroda) LLP - Platinum Complex, Opp. HDPC Bank, No. Baroda Krishna chaur road, Akota, Vadodra - 390020
 Unipath Speciality Laboratory (Baroda) LLP - Platinum Complex, Opp. HDPC Bank, No. Baroda Krishna chaur road, Akota, Vadodra - 390020
 Mobile: 7228600500 / 8135028222 | Email: info.baroda@unipathllp.in
 Home Visit / OPD Reception : 9998724579



TEST REPORT

Reg. No. : 40201005644 Reg. Date : 10-Feb-2024 15:31 Collected On : 10-Feb-2024 15:31
 Name : Mr. JAWAHAR SINGH Approved On : 10-Feb-2024 17:17
 Age : 57 Years Gender : Male Ref. No. : Dispatch At :
 Ref. By : Tole No. :
 Location : SAVITA SUPERSPECIALTY HOSPITAL @ WAGHODIYA ROAD

Test Name	Results	Units	Bio. Ref. Interval
THYROID FUNCTION TEST			
T3 (triiodothyronine) Method:CLIA	1.35	ng/mL	0.6 - 1.61
T4 (Thyroxine) Method:CLIA	11.40	µg/dL	4.5 - 12.6
TSH (ultra sensitive) Method:CLIA	3.517	µIU/mL	0.55 - 4.78
Sample Type:Serum			

Comments:
 Thyroid stimulating hormone (TSH) is synthesized and secreted by the anterior pituitary in response to a negative feedback mechanism involving concentrations of FT3 (free T3) and FT4 (free T4). Additionally, the hypothalamic tripeptide, thyrotropin-releasing hormone (TRH), directly stimulates TSH production. TSH stimulates thyroid cell production and hypertrophy, also stimulates the thyroid gland to synthesize and secrete T3 and T4. Quantification of TSH is significant to differentiate primary (thyroid) from secondary (pituitary) and tertiary (hypothalamic) hypothyroidism. In primary hypothyroidism, TSH levels are significantly elevated, while in secondary and tertiary hypothyroidism, TSH levels are low.

TSH levels During Pregnancy :

- First Trimester : 0.1 to 2.5 µIU/mL
- Second Trimester : 0.2 to 3.0 µIU/mL
- Third trimester : 0.3 to 3.0 µIU/mL

Reference : Carl A.Burke,Edward R.Ashwood,David E.Brums, Tietz Textbook of Clinical Chemistry and Molecular Diagnostics, 5th Edition, Philadelphia: WB Saunders,2012:2170

This is an electronically authenticated report.

Test done from collected sample.

Printed On: 10-Feb-2024 17:18

We are open 24 x 7 & 365 days

Dr. Vishal Jhaveri
 M.B.B.S, D.C.P.
 Reg. C-13041
 LLP Identification Number: AAN-8932
 Page 1 of 2



Unipath Specialty Laboratory (Baroda) LLP - Platinum Complex, Opp. HDFC Bank, Nr. Sacha Krishna chowk, Akota, Vadodra - 390020
Unipath Specialty Laboratory (Baroda) LLP - Platinum Complex, Opp. HDFC Bank, Nr. Sacha Krishna chowk, Akota, Vadodra - 390020
Mobile: 7228800500 / 8155028222 | Email: info.baroda@unipathlp.in
Home Visit / OPD Reception : 9996724579



TEST REPORT

Reg. No. : 40201005844 Reg. Date : 10-Feb-2024 15:31 Collected On : 10-Feb-2024 15:31
Name : Mr. JAWAHAR SINGH Approved On : 10-Feb-2024 17:16
Age : 57 Years Gender : Male Ref. No. : Dispatch At :
Ref. By : Tele No. :
Location : SAVITA SUPERSPECIALTY HOSPITAL @ WAGHODIYA ROAD

Test Name	Results	Units	Bio. Ref. Interval
PSA	1.250	ng/mL	0 - 4

Method: CLM

Sample Type: Serum

Useful For

- Evaluating patients with documented prostate problems in whom multiple prostate specific antigen tests may be necessary per year
- Monitoring patients with a history of prostate cancer as an early indicator of recurrence and response to treatment.
- Prostate cancer screening.

Comments

-Prostate-specific antigen (PSA) is a glycoprotein that is produced by the prostate gland, the lining of the urethra, and the bulbourethral gland. Normally, very little PSA is secreted in the blood. Increases in glandular size and tissue damage caused by benign prostatic hyperplasia, prostatitis, or prostate cancer may increase circulating PSA levels.
-Digital rectal examination generally does not increase normal prostate specific antigen (PSA) values. However, cystoscopy, urethral instrumentation, and prostate biopsy may increase PSA levels.

End Of Report

This is an electronically authenticated report.

Test done from collected sample.

Printed On: 10-Feb-2024 17:18

We are open 24 x 7 & 365 days

Dr. Vishal Jhaveri

M.B.B.S, D.C.P

Reg. S-12041

LLP Identification Number: AAN-8922

Page 2 of 2



Patient Name :	Jawahar . Singh	Sample No. :	20240213034
Patient ID :	20240207985	Visit No. :	OPD20240225371
Age / Sex :	57y/Male	Call. Date :	10/02/2024 10:38
Consultant :	DR SALIRABH JAIN	S. Coll. Date :	10/02/2024 11:05
Ward :	-	Report Date :	10/02/2024 17:39

Urine R/M

Investigation	Result	Normal Value
Quantity - :	20 ml	
Colour - :	Pale Yellow	
Reaction (pH) :	7.5	4.6-8.0
Turbidity :	Clear	
Deposit :	Absent	Absent
Sp.Gravity :	1.015	1.005-1.010
Protein :	Absent	Absent
Glucose :	Absent	Absent
Bile Salts :	Absent	Absent
Bile pigments :	Absent	Absent
Ketones :	Absent	Absent
Urobilinogen :	Absent	
Blood :	Absent	Absent
Pus Cells :	0-1 /hpf	0-5/hpf
Red Blood Cells :	Absent /hpf	Absent
Epithelial Cells :	0-1 /hpf	

Dr.Mehul Desai
M.B.D.C.P
Reg.No.G-9521



64762
Small illegible text below the number



The page contains several paragraphs of extremely faint, illegible text, likely bleed-through from the reverse side of the paper. The text is arranged in a standard paragraph format with some line breaks.



Examination by Ophthalmologist

Name: JAWAHAR SINGH

Reg. No: 20240207985

Age/ Sex: 57/MALE

DOE: 10/02/2024

Nil

Medical History:

Nil

Examination of Eye:

Right

LEFT

External Examination:

⊕

} wnr

Anti seg Examination:

Schiot Tonometry IOP:

Fundus:

Without Glass Distant Vision:

6/9

6/9

Near Vision:

N10

N10

With Glass Distant Vision:

6/6

6/6

Near Vision:

N6

N6

Colour Vision (With Ishihara Chart):

wnr

Impression:

Advice:

Bifocal glass use

Signature: [Signature]
Savita Superspecialty Hospital
(A Unit of Solace Healthcare Pvt. Ltd.)
Bh. Shyam Bunglows After Parivar Char Rasta,
Waghodia-Dabhoi Ring Road, Vadodra-390019.
Ph. 0265-2578844/49
Email: contact@savitahospital.com
Hospital Reg. No.:- REG16S010175



Examination by Physician

Name: JAWAHAR SINGH

Reg. No: 20240207985

Age/Sex: 57/MALE

DOE: 10/02/2024

Physical Examination

Height: 162 cm Weight: 55 kg BMI: 20.95
Temperature: 97 Pulse: 75 BP: 110/60

SpO2-99%

Chief Complaints:

—
Dry Eye.

Past History:

Hypothyroidism (On T. Thyroxine
x 15 Year. 75mg LOD)

Examination:

General Examination:

(N)

Systemic Examination:

(N)

Investigation:

RBS FBS 97 mg/dl.

ECG NSR

Others _____

Advice:

Continue Thyroxine
CMC eye drops 2 drops 2-3x

Signature _____
Savita Superspecialty Hospital
(A Unit of Solace Healthcare Pvt. Ltd.)
Bhuvan Bungalows After Parivar Char Rasta,
Waghodia-Dabhoi Ring Road, Vadodara-390019.
Ph. 0265-2576844/49
Mail: contact@savitahospital.com
REG. NO. MN16S010175



Examination by DENTAL

Name: JAWAHAR SINGH

Reg. No: 20240207985

Age/sex 57/MALE

DOE: 10/02/2024

Presenting Complaints:

Routine checkup

Medical History:

NAD

Examination:

Caries in $\frac{1}{6} \text{SBF}$, Calculus ++, stain ++

Impression:

Advice:

Restoration in $\frac{1}{6} \text{SBF}$, Scaling and polishing

Savita Superspecialty Hospital
 (A Unit of Solace Healthcare Pvt. Ltd.)
 Signature: [Signature]
 Parivar Char Rasta, Waghodia-Dabhoi Ring Road, Vadodra-390019
 Ph: 0265-2578844/49
 Email: contact@savitahospital.com
 Hospital Reg. No.:- REG168010178



Bill of Supply (Interim Bill)



Patient ID : 20240207985

Age / Sex : 57y / M

Patient Name : JAWAHAR . SINGH

Dr. Name : DR SAURABH JAIN

Referred By : self

City/Village :-

Class : Contract

PAN Card : AAQCS5566G

Visit No. : OPD20240225371(OPD)

Bill No. : OPD20240225371

Bill Date : N/A

Speciality : INTERNAL MEDICINE

Company Name : Mediwheel Health Check Up

GSTIN : 24AAQCS5566G22W

SAC : 999312 "Medical Service covered under healthcare service"

Mobile No. : 8320802417

Expense Details		Qty	Rate	Gross Amount	Waive	Net Amount
Visit Charge						
10/02/2024	Physician First Consultation OPD	1.0	0.0	0.00	0.0	0.00
	Ophthalmologist First Consultation OPD	1.0	0.0	0.00	0.0	0.00
	Dentist First Consultation OPD	1.0	0.0	0.00	0.0	0.00
Visit Charge (Subtotal)				0.0	0.0	0.00
PATHOLOGY						
10/02/2024	CBC, ESR	1.0			0.0	
	Urine R/M	1.0			0.0	
	STOOL EXAMINATION	1.0			0.0	
	Blood Group	1.0			0.0	
	FBS & PPBS	1.0			0.0	
	TFT (Thyroid Function Test)	1.0			0.0	
	Lipid Profile	1.0			0.0	
	RENAL FUNCTION TEST	1.0			0.0	
	LFT (Liver Function Test)	1.0			0.0	
	PSA (Prostate Specific Antigen) Male	1.0			0.0	
	HBA1C	1.0			0.0	
	MediWheel Full Body Health Check-Up(Male Above 40)	1.0	2500.0	2500.00	0.0	2500.00
PATHOLOGY (Subtotal)				2500.0	0.0	2500.00
Radiology						
10/02/2024	X-RAY CHEST PA	1.0			0.0	
	USG WHOLE ABDOMEN SCREENING	1.0			0.0	
	X-RAY CHEST PA	1.0	0.0	0.00	0.0	0.00
	USG WHOLE ABDOMEN SCREENING	1.0	0.0	0.00	0.0	0.00
Radiology (Subtotal)				0.0	0.0	0.00
Non Invasive Cardiology						
10/02/2024	ECG Charge(OPD Base)	1.0	0.0	0.00	0.0	0.00
	ECHO COLOUR DOPPLER SCREENING	1.0	0.0	0.00	0.0	0.00
Non Invasive Cardiology (Subtotal)				0.0	0.0	0.00
Total Bill Amount						2500.00
Net payable amount						2500.00
Bill Outstanding						2500.00

Received With Thanks From JAWAHAR . SINGH of Rs 0.0/-
(Rs Zero Only)

Savita Superspeciality Hospital
(A Unit of Solace Hospital Pvt. Ltd.)
Nc Shyam Bhogwanji Road, Parivar Cher Rasta,
Waghodia-Dabhoi Ring Road, Vadodara-390019
Ph. 0265-2578844
Email: contact@savitahospital.com
Hospital Reg. No.:- REG165010175

7142 2545 9080

भारत सरकार
70, Ashoka Road, New Delhi
भारत सरकार, नई दिल्ली
811008
Address: 70 Ashoka Road, New Delhi, 811008
Unique Identification Authority of India



भारत सरकार
Government of India
जवाहर सिंह
जन्म तिथि / Year of Birth - 1987
पुरुष / Male



7142 2545 9080
आधार - सामान्य मासिक अधिकार