

REF. DOCTOR : SELF

PATIENT NAME : **BOBAN K**

CODE/NAME & ADDRESS : CA00010147 -
MEDIWHEEL ARCOFEMI HEALTHCARE LIMITED
F701A, LADO SARAI, NEW DELHI, SOUTH DELHI,
DELHI,
SOUTH DELHI 110030
8800465156

ACCESSION NO : **4071WL005548**
PATIENT ID : BOBAM2601744079
CLIENT PATIENT ID: UB01E3067
ABHA NO :

AGE/SEX : 50 Years Male
DRAWN :
RECEIVED : 21/12/2023 08:37:52
REPORTED : 21/12/2023 13:24:45

Test Report Status	Preliminary	Results	Biological Reference Interval	Units
--------------------	-------------	---------	-------------------------------	-------

MEDIWHEEL HEALTH CHECKUP ABOVE 40(M)TMT

TREADMILL TEST
TREADMILL TEST

REPORTED

DENTAL CHECK UP
OPHTHAL
OPHTHAL

RESULT PENDING
REPORTED

PHYSICAL EXAMINATION
PHYSICAL EXAMINATION

REPORTED



JIBI J
LAB TECHNOLOGIST



View Details



View Rej

PERFORMED AT :

DDRC AGILUS PATHLABS LIMITED
Phoenix Tower, Near Central Park Hotel,
Prathibha Junction, Kadappakada,
KOLLAM, 691008
KERALA, INDIA
TEL : 02224 93334

CIN : U85190MH2006PTC161480
(Refer to "CONDITIONS OF REPORTING" overleaf)



Patient Ref. No. 6660000072009

PATIENT NAME : BOBAN K

REF. DOCTOR : SELF

CODE/NAME & ADDRESS : CA00010147 -
MEDIWHEEL ARCOFEMI HEALTHCARE LIMITED
F701A, LADO SARAI, NEW DELHI, SOUTH DELHI,
DELHI,
SOUTH DELHI 110030
8800465156

ACCESSION NO : 4071WL005548
PATIENT ID : BOBAM2601744079
CLIENT PATIENT ID: UB01E3067
ABHA NO :

AGE/SEX : 50 Years Male
DRAWN :
RECEIVED : 21/12/2023 08:37:52
REPORTED : 21/12/2023 13:24:45

Test Report Status	Preliminary	Results	Units
--------------------	-------------	---------	-------

MEDIWHEEL HEALTH CHECKUP ABOVE 40(M)TMT

ECG WITH REPORT

REPORT

REPORTED

USG ABDOMEN AND PELVIS

REPORT

Reported

CHEST X-RAY WITH REPORT

REPORT

REPORTED

HAEMATOLOGY

MEDIWHEEL HEALTH CHECKUP ABOVE 40(M)TMT

GLYCOSYLATED HEMOGLOBIN(HBA1C), EDTA WHOLE BLOOD

HBA1C

7.9 High

Normal : 4.0 - 5.6%.
Non-diabetic level : < 5.7%.
Diabetic : >6.5%

Glycemic control goal
More stringent goal : < 6.5 %.
General goal : < 7%.
Less stringent goal : < 8%.

Glycemic targets in CKD :-
If eGFR > 60 : < 7%.
If eGFR < 60 : 7 - 8.5%.

MEAN PLASMA GLUCOSE

180.0 High

< 116.0 mg/dL



JIBI J
LAB TECHNOLOGIST



DEVAYANI SATHEESAN
LAB TECHNOLOGIST



DR.KARTHIKA RAMANATHAN, M.D
Pathology
(Reg No - TCMC 53950)
CONSULTANT PATHOLOGIST



[View Details](#)

[View Report](#)

PERFORMED AT :

DDRC AGILUS PATHLABS LIMITED
Phoenix Tower, Near Central Park Hotel,
Prathibha Junction, Kadappakada,
KOLLAM, 691008
KERALA, INDIA
Tel : 93334 93334

CIN : U85190MH2006PTC161480
(Refer to "CONDITIONS OF REPORTING" overleaf)



Patient Ref. No. 66600007200996

PATIENT NAME : BOBAN K

REF. DOCTOR : SELF

CODE/NAME & ADDRESS : CA00010147 -
MEDIWHEEL ARCOFEMI HEALTHCARE LIMITED
F701A, LADO SARAI, NEW DELHI, SOUTH DELHI,
DELHI,
SOUTH DELHI 110030
8800465156

ACCESSION NO : 4071WL005548
PATIENT ID : BOBAM2601744079
CLIENT PATIENT ID: UB01E3067
ABHA NO :

AGE/SEX : 50 Years Male
DRAWN :
RECEIVED : 21/12/2023 08:37:52
REPORTED : 21/12/2023 13:24:45

Test Report Status	Preliminary	Results	Units
--------------------	-------------	---------	-------

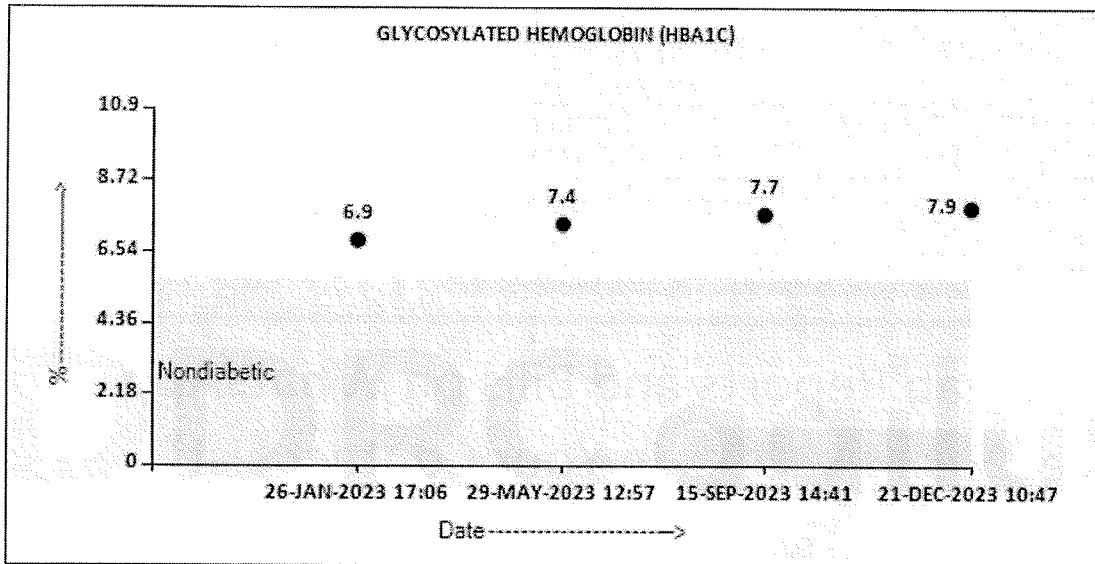

BLOOD COUNTS, EDTA WHOLE BLOOD

HEMOGLOBIN	15.3	13.0 - 17.0	g/dL
RED BLOOD CELL COUNT	5.07	4.5 - 5.5	mil/ μ L
WHITE BLOOD CELL COUNT	7.15	4.0 - 10.0	thou/ μ L
PLATELET COUNT	255	150 - 410	thou/ μ L

RBC AND PLATELET INDICES

HEMATOCRIT	46.2	40 - 50	%
MEAN CORPUSCULAR VOL	91.1	83 - 101	fL
MEAN CORPUSCULAR HGB.	30.3	27.0 - 32.0	pg
MEAN CORPUSCULAR HEMOGLOBIN CONCENTRATION	33.2	31.5 - 34.5	g/dL
RED CELL DISTRIBUTION WIDTH	13.2	11.6 - 14.0	%
MENTZER INDEX	18.0		
MEAN PLATELET VOLUME	8.7	6.8 - 10.9	fL

Jibi Reji

JIBI J
LAB TECHNOLOGIST

Devayani

DEVAYANI SATHEESAN
LAB TECHNOLOGIST

Dr. Karthika

DR. KARTHIKA RAMANATHAN, M.D.
Pathology
(Reg No - TCMC 53950)
CONSULTANT PATHOLOGIST



View Details



View Report

PERFORMED AT :

DDRC AGILUS PATHLABS LIMITED
Phoenix Tower, Near Central Park Hotel,
Prathibha Junction, Kadappakada,
KOLLAM, 691008
KERALA, INDIA
Tel : 93334 93334



PATIENT NAME : BOBAN K

REF. DOCTOR : SELF

CODE/NAME & ADDRESS : CA00010147 -
MEDIWHEEL ARCOFEMI HEALTHCARE LIMITED
F701A, LADO SARAI, NEW DELHI, SOUTH DELHI,
DELHI,
SOUTH DELHI 110030
8800465156

ACCESSION NO : 4071WL005548
PATIENT ID : BOBAM2601744079
CLIENT PATIENT ID: UB01E3067
ABHA NO :

AGE/SEX : 50 Years Male
DRAWN :
RECEIVED : 21/12/2023 08:37:52
REPORTED : 21/12/2023 13:24:45

Test Report Status	Preliminary	Results	Units
--------------------	-------------	---------	-------

WBC DIFFERENTIAL COUNT

SEGMENTED NEUTROPHILS	53	40 - 80	%
LYMPHOCYTES	39	20 - 40	%
MONOCYTES	03	2 - 10	%
EOSINOPHILS	05	1 - 6	%
BASOPHILS	00	< 1 - 2	%
ABSOLUTE NEUTROPHIL COUNT	3.79	2.0 - 7.0	thou/μL
ABSOLUTE LYMPHOCYTE COUNT	2.79	1.0 - 3.0	thou/μL
ABSOLUTE MONOCYTE COUNT	0.21	0.2 - 1.0	thou/μL
ABSOLUTE EOSINOPHIL COUNT	0.36	0.02 - 0.50	thou/μL
ABSOLUTE BASOPHIL COUNT	00		thou/μL
NEUTROPHIL LYMPHOCYTE RATIO (NLR)	1.4		

ERYTHROCYTE SEDIMENTATION RATE (ESR), EDTA BLOOD

SEDIMENTATION RATE (ESR)	05	0 - 14	mm at 1 hr
--------------------------	----	--------	------------

SUGAR URINE - POST PRANDIAL

SUGAR URINE - POST PRANDIAL	DETECTED (+)	NOT DETECTED
-----------------------------	--------------	--------------

SUGAR URINE - FASTING

SUGAR URINE - FASTING	NOT DETECTED	NOT DETECTED
-----------------------	--------------	--------------

IMMUNOHAEMATOLOGY

MEDIWHEEL HEALTH CHECKUP ABOVE 40(M)TMT

ABO GROUP & RH TYPE, EDTA WHOLE BLOOD

ABO GROUP	TYPE B
RH TYPE	POSITIVE

Jibi Reji

JIBI J
LAB TECHNOLOGIST

Devayani

DEVAYANI SATHEESAN
LAB TECHNOLOGIST

A. Karthika

DR.KARTHIKA RAMANATHAN, M.D
Pathology
(Reg No - TCMC 53950)
CONSULTANT PATHOLOGIST



[View Details](#)

[View Report](#)

PERFORMED AT :

DDRC AGILUS PATHLABS LIMITED
Phoenix Tower, Near Central Park Hotel,
Prathibha Junction, Kadappakada,
KOLLAM, 691008
KERALA, INDIA
Tel : 93334 93334

CIN : U85190MH2006PTC161480
(Refer to "CONDITIONS OF REPORTING" overleaf)



Patient Ref. No. 66600007200996

PATIENT NAME : BOBAN K

REF. DOCTOR : SELF

CODE/NAME & ADDRESS : CA00010147 -
MEDIWHEEL ARCOFEMI HEALTHCARE LIMITED
F701A, LADO SARAI, NEW DELHI,SOUTH DELHI,
DELHI,
SOUTH DELHI 110030
8800465156

ACCESSION NO : 4071WL005548
PATIENT ID : BOBAM2601744079
CLIENT PATIENT ID: UB01E3067
ABHA NO :

AGE/SEX : 50 Years Male
DRAWN :
RECEIVED : 21/12/2023 08:37:52
REPORTED : 21/12/2023 13:24:45

Test Report Status	Preliminary	Results	Units
--------------------	-------------	---------	-------

Interpretation(s)

ABO GROUP & RH TYPE, EDTA WHOLE BLOOD-Blood group is identified by antigens and antibodies present in the blood. Antigens are protein molecules found on the surface of red blood cells. Antibodies are found in plasma. To determine blood group, red cells are mixed with different antibody solutions to give A,B,O or AB.

Disclaimer: "Please note, as the results of previous ABO and Rh group (Blood Group) for pregnant women are not available, please check with the patient records for availability of the same."

The test is performed by both forward as well as reverse grouping methods.

BIO CHEMISTRY

MEDIWHEEL HEALTH CHECKUP ABOVE 40(M)TMT

BLOOD UREA NITROGEN (BUN), SERUM

BLOOD UREA NITROGEN	10	Adult(<60 yrs) : 6 to 20	mg/dL
---------------------	----	--------------------------	-------

BUN/CREAT RATIO

BUN/CREAT RATIO	10.6
-----------------	------

CREATININE, SERUM

CREATININE	0.94	18 - 60 yrs : 0.9 - 1.3	mg/dL
------------	------	-------------------------	-------

GLUCOSE, POST-PRANDIAL, PLASMA

GLUCOSE, POST-PRANDIAL, PLASMA	184 High	Diabetes Mellitus : > or = 200. Impaired Glucose tolerance/ Prediabetes : 140 - 199. Hypoglycemia : < 55.	mg/dL
--------------------------------	-----------------	--	-------

DEVAYANI SATHEESAN
LAB TECHNOLOGIST

DR.KARTHIKA RAMANATHAN, M.D
Pathology
(Reg No - TCMC 53950)
CONSULTANT PATHOLOGIST

JIBI J
LAB TECHNOLOGIST



View Details



View Report

PERFORMED AT :

DDRC AGILUS PATHLABS LIMITED
Phoenix Tower, Near Central Park Hotel,
Prathibha Junction, Kadappakada,
KOLLAM, 691008
KERALA, INDIA
Tel : 93334 93334

CIN : U85190MH2006PTC161480
(Refer to "CONDITIONS OF REPORTING" overleaf)



Patient Ref. No. 666000007200996

PATIENT NAME : BOBAN K

REF. DOCTOR : SELF

CODE/NAME & ADDRESS : CA00010147 -
MEDIWHEEL ARCOFEMI HEALTHCARE LIMITED
F701A, LADO SARAI, NEW DELHI, SOUTH DELHI,
DELHI,
SOUTH DELHI 110030
8800465156

ACCESSION NO : **4071WL005548**
PATIENT ID : BOBAM2601744079
CLIENT PATIENT ID: UB01E3067
ABHA NO :

AGE/SEX : 50 Years Male
DRAWN :
RECEIVED : 21/12/2023 08:37:52
REPORTED : 21/12/2023 13:24:45

Test Report Status	Results	Units
Preliminary		

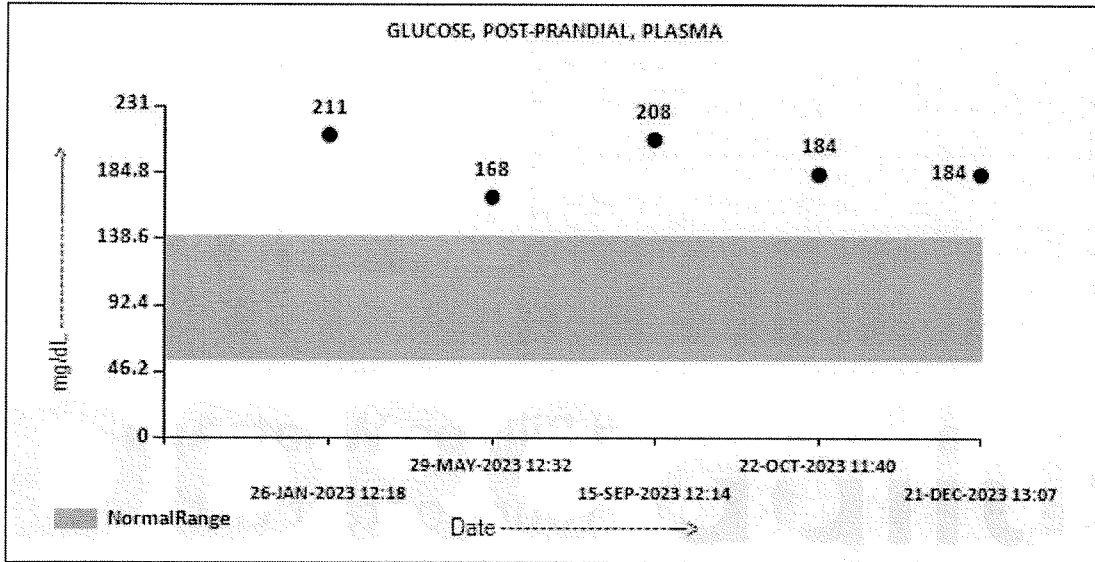

GLUCOSE FASTING, FLUORIDE PLASMA

FBS (FASTING BLOOD SUGAR)

160 High

Diabetes Mellitus : > or = 126. mg/dL
Impaired fasting Glucose/
Prediabetes : 101 - 125.
Hypoglycemia : < 55.

Devayani

DEVAYANI SATHEESAN
LAB TECHNOLOGIST



View Details



View Report

PERFORMED AT :

DDRC AGILUS PATHLABS LIMITED
Phoenix Tower, Near Central Park Hotel,
Prathibha Junction, Kadappakada,
KOLLAM, 691008
KERALA, INDIA
Tel : 93334 93334

CIN : U85190MH2006PTC161480
(Refer to "CONDITIONS OF REPORTING" overleaf)



Patient Ref. No. 666000007200996

PATIENT NAME : BOBAN K

REF. DOCTOR : SELF

CODE/NAME & ADDRESS : CA00010147 -
MEDIWHEEL ARCOFEMI HEALTHCARE LIMITED
F701A, LADO SARAI, NEW DELHI, SOUTH DELHI,
DELHI,
SOUTH DELHI 110030
8800465156

ACCESSION NO : 4071WL005548
PATIENT ID : BOBAM2601744079
CLIENT PATIENT ID: UB01E3067
ABHA NO :

AGE/SEX : 50 Years Male
DRAWN :
RECEIVED : 21/12/2023 08:37:52
REPORTED : 21/12/2023 13:24:45

Test Report Status Preliminary **Results** **Units**

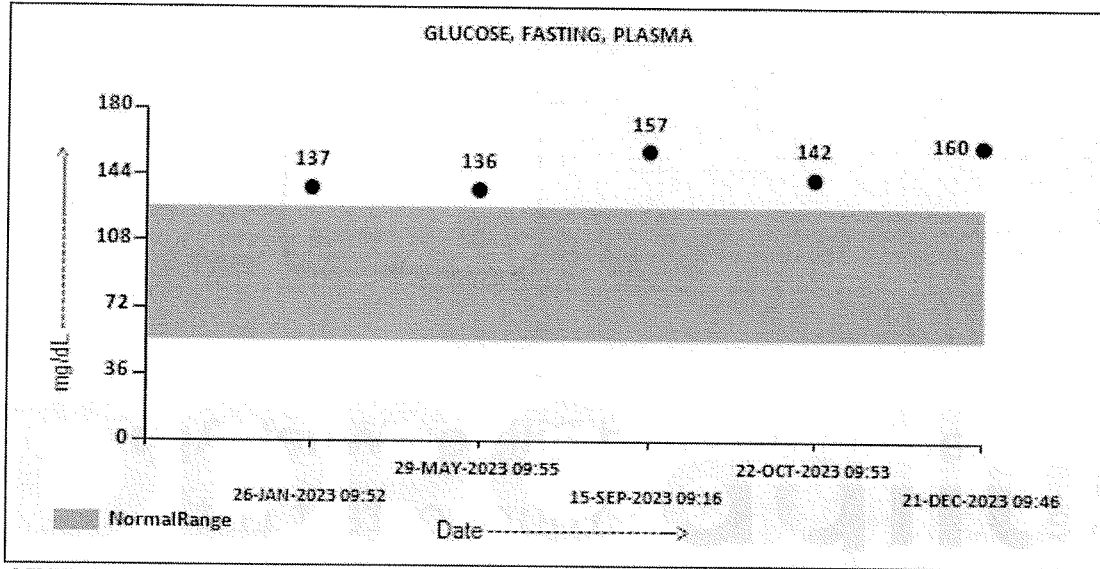

LIVER FUNCTION TEST WITH GGT

BILIRUBIN, TOTAL	1.48	General Range : < 1.1	mg/dL
BILIRUBIN, DIRECT	0.40 High	General Range : < 0.3	mg/dL
BILIRUBIN, INDIRECT	1.08 High	0.00 - 0.60	mg/dL
TOTAL PROTEIN	7.5	Ambulatory : 6.4 - 8.3	g/dL
		Recumbant : 6 - 7.8	
ALBUMIN	4.7	20-60yrs : 3.5 - 5.2	g/dL
GLOBULIN	2.8	General Range : 2 - 3.5	g/dL
		Premature Neonates : 0.29 - 1.04	
ALBUMIN/GLOBULIN RATIO	1.7	1.0 - 2.0	RATIO
ASPARTATE AMINOTRANSFERASE (AST/SGOT)	11	Adults : < 40	U/L
ALANINE AMINOTRANSFERASE (ALT/SGPT)	14	Adults : < 45	U/L
ALKALINE PHOSPHATASE	45	Adult(<60yrs) : 40 -130	U/L
GAMMA GLUTAMYL TRANSFERASE (GGT)	15	Adult (Male) : < 60	U/L

TOTAL PROTEIN, SERUM

DEVAYANI SATHEESAN
LAB TECHNOLOGIST



View Details



View Report

PERFORMED AT :

DDRC AGILUS PATHLABS LIMITED
Phoenix Tower, Near Central Park Hotel,
Prathibha Junction, Kadappakada,
KOLLAM, 691008
KERALA, INDIA
Tel : 93334 93334

CIN : U85190MH2006PTC161480
(Refer to "CONDITIONS OF REPORTING" overleaf)



Patient Ref. No. 66600007200996

PATIENT NAME : BOBAN K

REF. DOCTOR : SELF

CODE/NAME & ADDRESS : CA00010147 -
MEDIWHEEL ARCOFEMI HEALTHCARE LIMITED
F701A, LADO SARAI, NEW DELHI, SOUTH DELHI,
DELHI,
SOUTH DELHI 110030
8800465156

ACCESSION NO : 4071WL005548
PATIENT ID : BOBAM2601744079
CLIENT PATIENT ID: UB01E3067
ABHA NO :

AGE/SEX : 50 Years Male
DRAWN :
RECEIVED : 21/12/2023 08:37:52
REPORTED : 21/12/2023 13:24:45

Test Report Status	Preliminary	Results	Units
TOTAL PROTEIN		7.5	Ambulatory : 6.4 - 8.3 Recumbant : 6 - 7.8 g/dL
URIC ACID, SERUM			
URIC ACID		4.5	Adults : 3.4-7 mg/dL

BIOCHEMISTRY - LIPID

MEDIWHEEL HEALTH CHECKUP ABOVE 40(M)TMT

LIPID PROFILE, SERUM

CHOLESTEROL	194	Desirable : < 200 Borderline : 200-239 High : >or= 240	mg/dL
TRIGLYCERIDES	63	Normal : < 150 High : 150-199 Hypertriglyceridemia : 200-499 Very High : > 499	mg/dL
HDL CHOLESTEROL	63	General range : 40-60	mg/dL
LDL CHOLESTEROL, DIRECT	131	Optimum : < 100 Above Optimum : 100-129 Borderline High : 130-159 High : 160-189 Very High : >or= 190	mg/dL
NON HDL CHOLESTEROL	131 High	Desirable: Less than 130 Above Desirable: 130 - 159 Borderline High: 160 - 189 High: 190 - 219 Very high: > or = 220	mg/dL
VERY LOW DENSITY LIPOPROTEIN	12.6	Desirable value : 10 - 35	mg/dL
CHOL/HDL RATIO	3.1 Low	3.3-4.4 Low Risk 4.5-7.0 Average Risk 7.1-11.0 Moderate Risk > 11.0 High Risk	

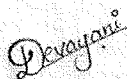

DEVAYANI SATHEESAN
LAB TECHNOLOGIST



View Details



View Report

PERFORMED AT :

DDRC AGILUS PATHLABS LIMITED
Phoenix Tower, Near Central Park Hotel,
Prathibha Junction, Kadappakada,
KOLLAM, 691008
KERALA, INDIA
Tel : 93334 93334

CIN : U85190MH2006PTC161480
(Refer to "CONDITIONS OF REPORTING" overleaf)



Patient Ref. No. 666000007200996

PATIENT NAME : BOBAN K		REF. DOCTOR : SELF	
CODE/NAME & ADDRESS : CA00010147 - MEDIWHEEL ARCOFEMI HEALTHCARE LIMITED F701A, LADO SARAI, NEW DELHI, SOUTH DELHI, DELHI, SOUTH DELHI 110030 8800465156		ACCESSION NO : 4071WL005548	AGE/SEX : 50 Years Male
		PATIENT ID : BOBAM2601744079	DRAWN :
		CLIENT PATIENT ID: UB01E3067	RECEIVED : 21/12/2023 08:37:52
		ABHA NO :	REPORTED : 21/12/2023 13:24:45

Test Report Status	Preliminary	Results	Units
--------------------	-------------	---------	-------

LDL/HDL RATIO	2.1	0.5 - 3.0 Desirable/Low Risk 3.1 - 6.0 Borderline/Moderate Risk >6.0 High Risk	
---------------	-----	--	--

SPECIALISED CHEMISTRY - HORMONE

MEDIWHEEL HEALTH CHECKUP ABOVE 40(M)TMT

THYROID PANEL, SERUM

T3	83.49	Adult : 80-200	ng/dL
T4	6.94	Adults : 4.5-12.1	µg/dl
TSH 3RD GENERATION	0.972	50-80 yrs : 0.35 - 4.5	µIU/mL

SPECIALISED CHEMISTRY - TUMOR MARKER

MEDIWHEEL HEALTH CHECKUP ABOVE 40(M)TMT

PROSTATE SPECIFIC ANTIGEN, SERUM

PROSTATE SPECIFIC ANTIGEN	1.720	Age Specific :- <49yrs : <2.5 50-59yrs : <3.5 60-69yrs : <4.5 >70yrs : <6.5	ng/mL
---------------------------	-------	---	-------

CLINICAL PATH - URINALYSIS

MEDIWHEEL HEALTH CHECKUP ABOVE 40(M)TMT

PHYSICAL EXAMINATION, URINE

COLOR	PALE YELLOW
APPEARANCE	CLEAR

DR. KARTHIKA RAMANATHAN, M.D
Pathology
(Reg No - TCMC 53950)
CONSULTANT PATHOLOGIST

RAJI R
LAB TECHNOLOGIST

JIBI J
LAB TECHNOLOGIST



View Details



View Report

PERFORMED AT :

DDRC AGILUS PATHLABS LIMITED
Phoenix Tower, Near Central Park Hotel,
Prathibha Junction, Kadappakada,
KOLLAM, 691008
KERALA, INDIA
Tel : 93334 93334

CIN : U85190MH2006PTC161480
(Refer to "CONDITIONS OF REPORTING" overleaf)



PATIENT NAME : BOBAN K

REF. DOCTOR : SELF

CODE/NAME & ADDRESS : CA00010147 - MEDIWHEEL ARCOFEMI HEALTHCARE LIMITED F701A, LADO SARAI, NEW DELHI, SOUTH DELHI, DELHI, SOUTH DELHI 110030 8800465156	ACCESSION NO : 4071WL005548 PATIENT ID : BOBAM2601744079 CLIENT PATIENT ID : UB01E3067 ABHA NO :	AGE/SEX : 50 Years Male DRAWN : RECEIVED : 21/12/2023 08:37:52 REPORTED : 21/12/2023 13:24:45
--	--	--

Test Report Status	Preliminary	Results	Units
---------------------------	--------------------	----------------	--------------

CHEMICAL EXAMINATION, URINE

PH	6.0	4.8 - 7.4
SPECIFIC GRAVITY	1.015	1.015 - 1.030
PROTEIN	NOT DETECTED	NOT DETECTED
GLUCOSE	NOT DETECTED	NOT DETECTED
KETONES	NOT DETECTED	NOT DETECTED
BLOOD	NOT DETECTED	NOT DETECTED
BILIRUBIN	NOT DETECTED	NOT DETECTED
UROBILINOGEN	NORMAL	NORMAL
NITRITE	NOT DETECTED	NOT DETECTED

MICROSCOPIC EXAMINATION, URINE

RED BLOOD CELLS	NOT DETECTED	NOT DETECTED	/HPF
WBC	0-1	0-5	/HPF
EPITHELIAL CELLS	0-1	0-5	/HPF
CASTS	NIL		
CRYSTALS	NIL		
BACTERIA	NOT DETECTED	NOT DETECTED	
YEAST	NOT DETECTED	NOT DETECTED	

CLINICAL PATH - STOOL ANALYSIS

MEDIWHEEL HEALTH CHECKUP ABOVE 40(M)TMT	RESULT PENDING
PHYSICAL EXAMINATION,STOOL	RESULT PENDING
CHEMICAL EXAMINATION,STOOL	RESULT PENDING
MICROSCOPIC EXAMINATION,STOOL	RESULT PENDING



View Details



View Report

PERFORMED AT :

DDRC AGILUS PATHLABS LIMITED
Phoenix Tower, Near Central Park Hotel,
Prathibha Junction, Kadappakada,
KOLLAM, 691008
KERALA, INDIA
Tel : 93334 93334

CIN : U85190MH2006PTC161480
(Refer to "CONDITIONS OF REPORTING" overleaf)



Patient Ref. No. 666000007200996

ID: 8908 21-12-2023 11:30:58 AM

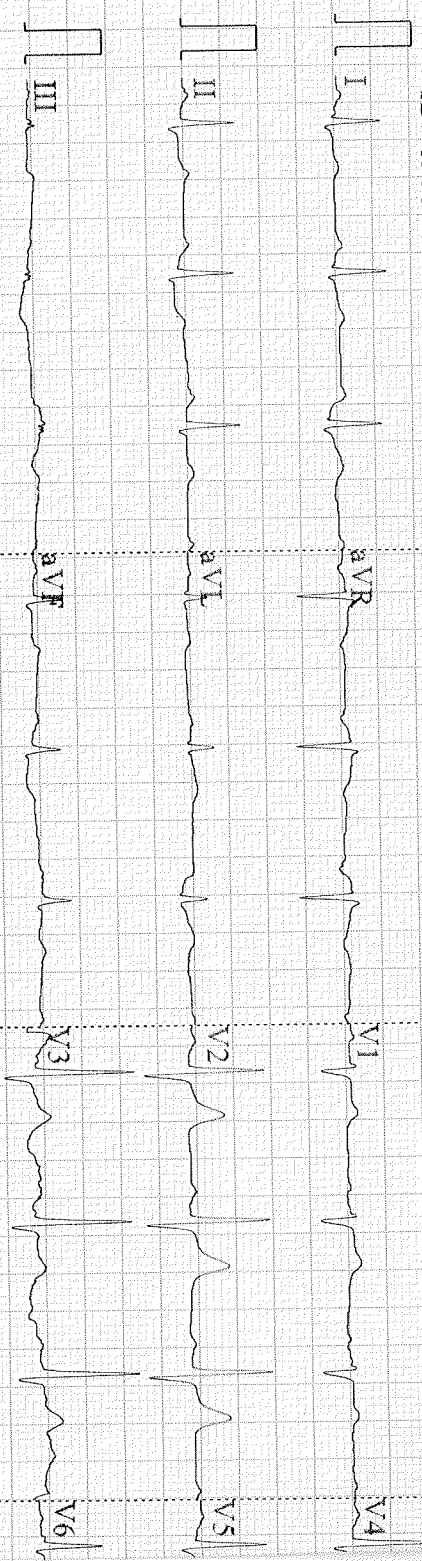

0.67~35Hz AC50 25mm/s 10mm/mV ♣79 V1.0 SEMIP V1.7 DDRRC AGILUS KADAPPAKADA

Arrow CE

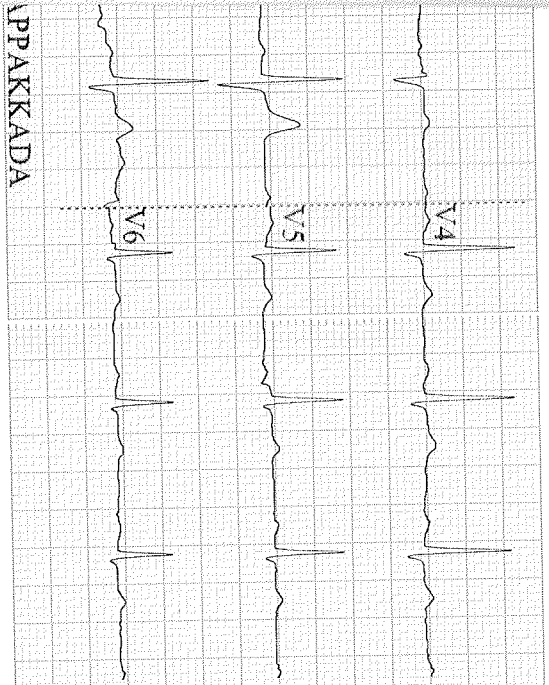

ID: 8908

Diagnosis Information:

Male
50 Years
cm

kg
mmHg

Boban

HR : 76 bpm
P : 116 ms
PR : 172 ms
QRS : 84 ms
QT/QTc : 345/390 ms
P-RS-T : 29/32/10 ms
RV5/SV1 : 0.908/0.368 mV

Report Confirmed by:

Anow

CE

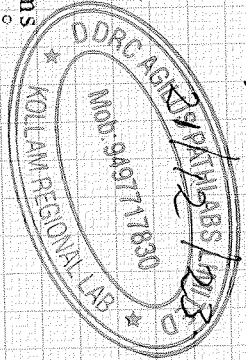

APPAKKADA

If the examinee is suffering from an acute life threatening situation, you may be obliged to disclose the result of the medical examination to the examinee.

1. Name of the examinee	:	Mr./Mrs./Ms. <i>Boben k</i>
2. Mark of Identification	:	(Mole/Scar/any other (specify location)):
3. Age/Date of Birth	:	<i>6.05.1973</i> Gender: <i>M</i> F/M
4. Photo ID Checked	:	(Passport/Election Card/PAN Card/Driving Licence/Company ID)

PHYSICAL DETAILS:

a. Height <i>171</i> (cms)	b. Weight <i>77</i> (Kgs)	c. Girth of Abdomen <i>101</i> (cms)
d. Pulse Rate <i>70s</i> (/Min)	e. Blood Pressure:	Systolic <i>120</i> Diastolic <i>80</i>
	1 st Reading	<i>120</i> <i>80</i>
	2 nd Reading	<i>80</i> <i>80</i>

FAMILY HISTORY:

Relation	Age if Living	Health Status	If deceased, age at the time and cause
Father	<i>83</i>	<i>chaestic</i>	
Mother	<i>not living</i>	<i>deceased</i>	<i>76, heart attack</i>
Brother(s)	<i>52</i>	<i>normal</i>	<i>healthy</i>
Sister(s)	<i>48</i>	<i>normal</i>	<i>healthy</i>

HABITS & ADDICTIONS: Does the examinee consume any of the following?

Tobacco in any form	Sedative	Alcohol

PERSONAL HISTORY

- a. Are you presently in good health and entirely free from any mental or Physical impairment or deformity. If No, please attach details. Y N
- b. Have you undergone/been advised any surgical procedure? Y N
- c. During the last 5 years have you been medically examined, received any advice or treatment or admitted to any hospital? Y N
- d. Have you lost or gained weight in past 12 months? Y N

Have you ever suffered from any of the following?

- Psychological Disorders or any kind of disorders of the Nervous System? Y N
- Any disorders of Respiratory system? Y N
- Any Cardiac or Circulatory Disorders? Y N
- Enlarged glands or any form of Cancer/Tumour? Y N
- Any Musculoskeletal disorder? Y N
- Any disorder of Gastrointestinal System? Y N
- Unexplained recurrent or persistent fever, and/or weight loss Y N
- Have you been tested for HIV/HBsAg / HCV before? If yes attach reports Y N
- Are you presently taking medication of any kind? Y N

NAME : BOBAN	AGE/ SEX : 50 / M	DATE : 21.12.2023
--------------	-------------------	-------------------

X-RAY -CHEST WITH REPORT

CHEST X-RAY : NORMAL

Impression : With in Radiological Limits

DR AMJAD A

MBBS MD

CONSULTANT PATHOLOGIST

DDRC AGILUS DIAGNOSTICS PVT LTD

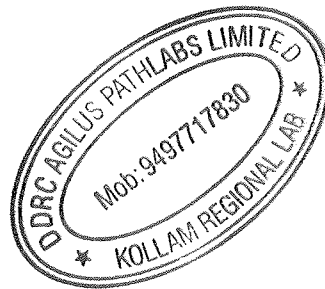

Dr. AMJAD. A MBBS, MD
Reg. No: TCMC: 38949
Registered Medical Practitioner
Consultant Pathologist
DDRCagilus Pathlabs Ltd., Kollam

NAME : BOBAN	AGE/ SEX : 50 / M	DATE : 21.12.2023
--------------	-------------------	-------------------

ELECTRO CARDIOGRAM REPORT

ELECTRO CARDIOGRAM

: NSR – 76/minute. No evidence of ischaemia or chamber hypertrophy

➤ **Impression**

: **ECG within normal limits.**

Amjad A

DR AMJAD A

MBBS MD

CONSULTANT PATHOLOGIST

DDRC AGILUS DIAGNOSTICS PVT LTD

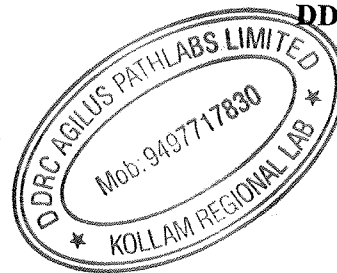

Dr. AMJAD. A MBBS, MD
Reg. No: TCMC: 38949
Registered Medical Practitioner
Consultant Pathologist
DDRC Agilus Pathlabs Ltd., Kollam

To Whomsoever concerned

Mr. Boban. K, 50 yr old male was examined here on 21/12/23. On examination his Best Corrected Visual Acuity was 6/6 in both eyes, (No CBE), IOP was recorded as 20mm - of Hg in both eyes, Colours vision was normal in both eyes. Fundus examination, revealed a small disc with CDR 0.4:1. Since he has a family history of glaucoma, he needs a further evaluation and is given date for HPA 24'-2, & pachymetry.

Thanking You,

Dr. Haripriya.H
MBBS, MS - OPHTHALMOLOGY
TCMC Reg. No: 44880
Chaithanya Eye Hospital & Research Institute
Prathibha Junction, Kadappakkada, Kollam - 691008

21/12/23

Name : Mr. Boban. K	Age : 50 yrs	Sex: M	RADIOLOGY DIVISION
Ref. from. Mediwheel Arcofemi			Date: 21.12.2023

USG OF ABDOMEN

(Technical consideration : Poor sonological window)

LIVER: Is normal in size (13.5 cms). *Echotexture is increased uniformly through out of liver, suggestive of fatty changes.* No focal lesions are seen. No dilatation of intra-hepatic biliary radicles present. Portal vein is normal. Common bile duct is normal.

GALL BLADDER: Is distended. Normal in wall thickness. No calculus or mass.

PANCREAS: Visualized head and body appears normal. Rest obscured by bowel gas

SPLEEN: Is normal in size (10.9 cms) and echotexture.

RIGHT KIDNEY: Measures 9.3 x 4.2 cms. Normal in size and echotexture. Cortico medullary differentiation is well maintained. No calculus, hydronephrosis or mass.

LEFT KIDNEY: Measures 9.7 x 5.0 cms. Normal in size and echotexture. Cortico medullary differentiation is well maintained. No calculus, hydronephrosis or mass.

URINARY BLADDER: Is distended. Normal in wall thickness. No evidence of calculus or mass. No vesical diverticulum present.

Pre void urine volume - 194 cc

Post void urine volume- 16 cc

PROSTATE: *Is enlarged in size (Volume - 29.1 cc).* Parenchymal echoes normal.

No ascites present. No retroperitoneal lymphadenopathy present.

Both iliac fossae appear normal and there is no obvious evidence of bowel mass or bowel wall thickening present.

IMPRESSION:

❖ *Grade I fatty infiltration of liver.*

❖ *Prostatomegaly.*

- *Suggested follow up & clinical correlation.*
- *Images overleaf.*

DR. AISALUTH THULASEEDHARAN
MBBS, DMRD

(Note: Diagnosis should not be made solely on one investigation. Advised further / repeat investigation and clinical correlation in suspected cases and in case of unexpected results, ultrasound is not 100% accurate and this report is not valid for medico legal purpose)

MSK Report

Patient ID : 21_12_2023_10_49_45

Sex : M

Age :

Patient Name : boban

Study Date : 21/12/2023

Referring MD :

Performing MD :

Sonographer :

Indication :

Exam Type : MSK

Height :

Weight :

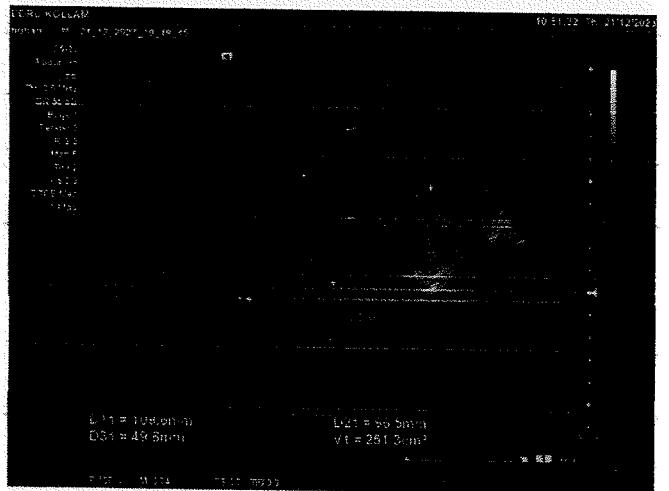
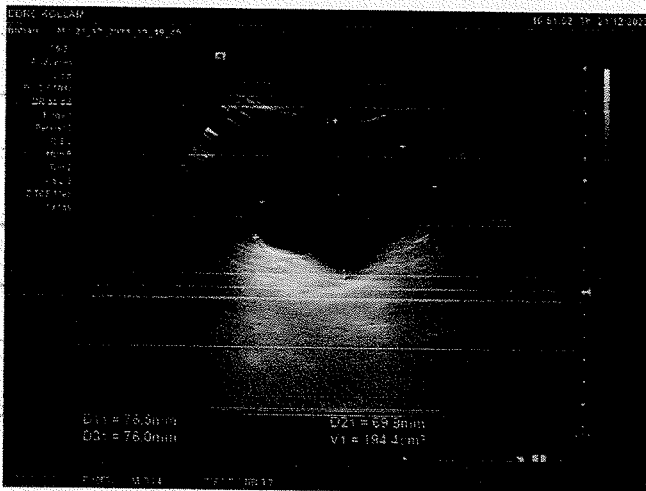
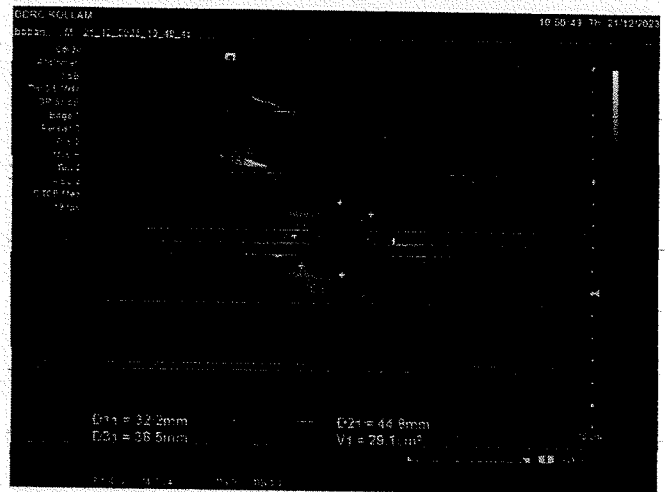
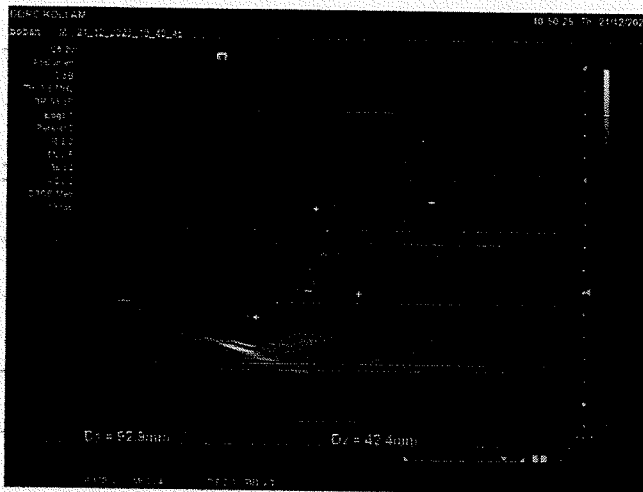

Signature _____

From

Boban K

Madhavaram

Nr. 16 of Vellamanna Hills

Mayyazhi

To

Medhreef

Srs/ Madam,

I have not required to test mutation test (stool routine) and dental check up.

Yours Faithfully

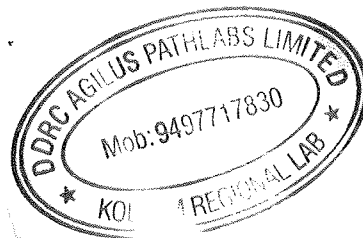

• Any disorders of Urinary System?

Y/N ✓

• Any disorder of the Eyes, Ears, Nose, Throat or Mouth & Skin

Y/N ✓

FOR FEMALE CANDIDATES ONLY

a. Is there any history of diseases of breast/genital organs?

Y/N

d. Do you have any history of miscarriage/abortion or MTP

Y/N

b. Is there any history of abnormal PAP Smear/Mammogram/USG of Pelvis or any other tests? (If yes attach reports)

Y/N

e. For Parous Women, were there any complication during pregnancy such as gestational diabetes, hypertension etc

Y/N

c. Do you suspect any disease of Uterus, Cervix or Ovaries?

Y/N

f. Are you now pregnant? If yes, how many months?

Y/N

CONFIDENTIAL COMMENTS FROM MEDICAL EXAMINER

➤ Was the examinee co-operative? ✓

Y/N ✓

➤ Is there anything about the examinee's health, lifestyle that might affect him/her in the near future with regard to his/her job? ✓

Y/N ✓

➤ Are there any points on which you suggest further information be obtained? ✓

Y/N ✓

➤ Based on your clinical impression, please provide your suggestions and recommendations below:

➤ Do you think he/she is **MEDICALLY FIT** or UNFIT for employment. ✓

MEDICAL EXAMINER'S DECLARATION

I hereby confirm that I have examined the above individual after verification of his/her identity and the findings stated above are true and correct to the best of my knowledge.

Name & Signature of the Medical Examiner :

Dr. AMJAD. A. *[Signature]*

Seal of Medical Examiner :

Dr. AMJAD. A MBBS, MD
Reg. No: TCMC: 38949
Registered Medical Practitioner
Consultant Pathologist
DDRC Agilus Pathlabs Ltd.

Name & Seal of DDRC SRL Branch :

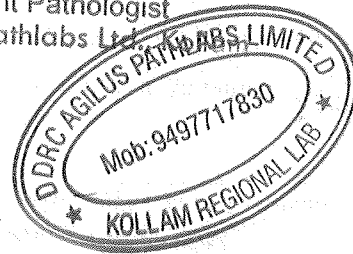

Date & Time :

21-12-23.

DDRC agilus Pathlabs Limited.

Corp. Office : Express House, Second Floor, Opp. Pothys Silks, Banerjee Road, Kaloor -682017

Contact :- 93334 93334, Web :- www.ddrcagilus.com Email :- info.ddrc@agilus.in

ru0 DDRC AGILUS DIAGNOSTIC (P) LTD, KADAPPAKADA, KOLLAM
CHEST-PA

BOBAN 50Y

4071/5548

21-Dec-23

Acq Tm: 11:30 AM

R

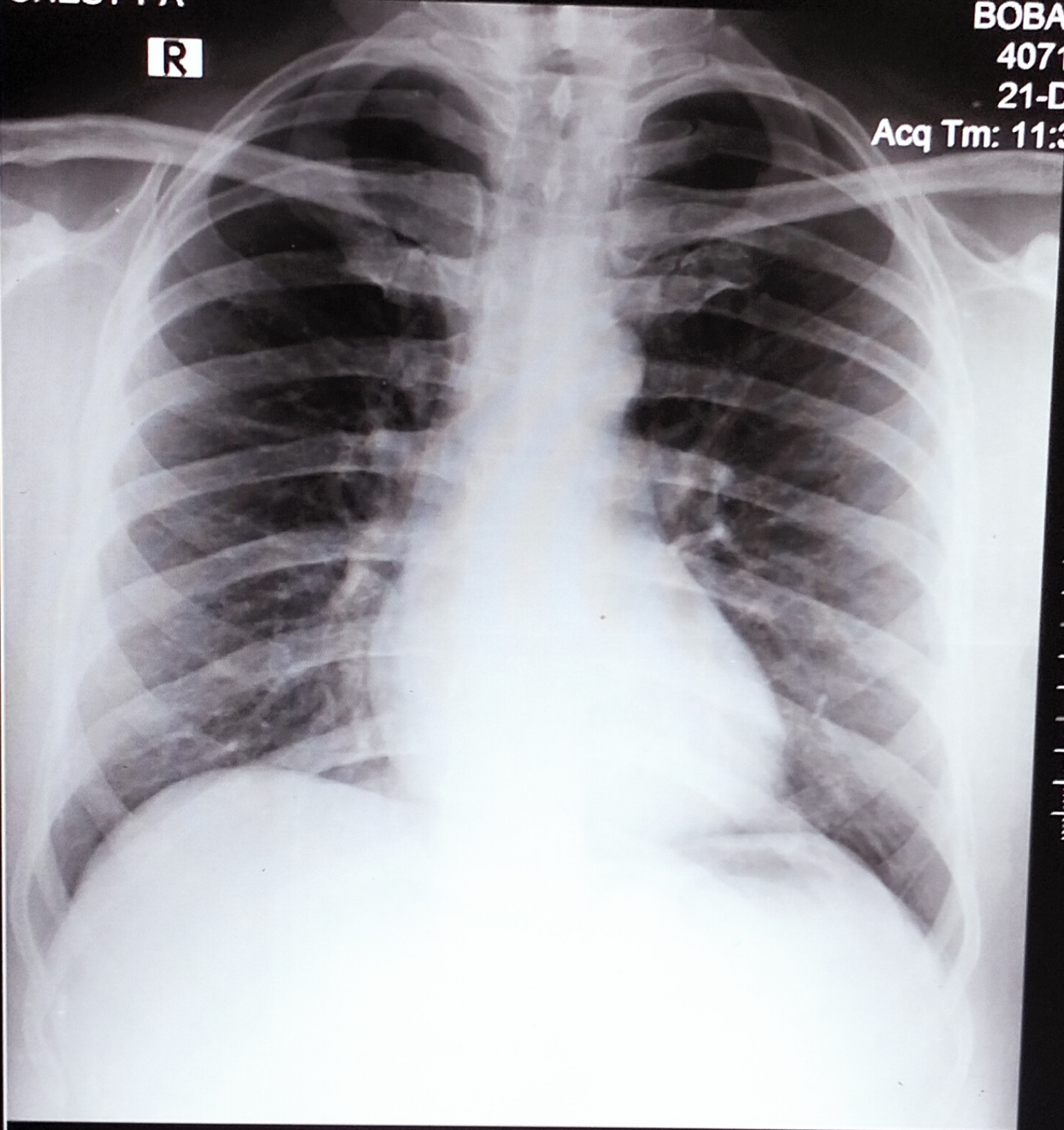

3486 X 3231



W: 1017 L: 521

BOBAN 50Y 4071/5548 M CHEST-PA 21-Dec-23 11:28 AM

DDRC AGILUS DIAGNOSTIC (P) LTD, KADAPPAKADA, KOLLAM