



NABH PRE ACCREDITATION  
ENTRY LEVEL HOSPITAL  
PEH-2018-0537



**SURANA SETHIA HOSPITAL  
AND RESEARCH CENTRE  
CHARITABLE**

Chembur | Malad | Bhiwandi | Navi Mumbai

Patient Name : MR. KODRE SIDDHARTH .  
Ordered Loc : Hospital clinic  
Referred By : Dr.Bank Of Baroda  
Class : OPD  
Current Loc :  
Accession No : 24002556

IP / OP No : 1140898  
Gender : Male Age : 39 Y 0 M 1 D  
Vch No : 1404969  
Received Dt : 10-Feb-2024 12:29  
Reported On : 10-Feb-2024 19:22  
Sample No : 24006264

**COMPLETE HEAMOGRAM (C.B.C.)**

TEST DESCRIPTION	OBSERVED VALUE	REFERENCE RANGE	UNITS
Haemoglobin	14.60	11.50 - 16.00	gm/dL
R.B.C.	5.60	4.00 - 6.00	Mill/C.mm.
P.C.V.	47.20	37.00 - 47.00	%
M.C.V.	84.29	78.00 - 100.00	fL
M.C.H.	26.07	27.00 - 31.00	pg
M.C.H.C.	30.93	32.00 - 36.00	%
RDW	12.9	11.0 - 15.0	%
Total W.B.C. Count	10700	4000 - 11000	/C.mm
<b>DIFFERENTIAL COUNT</b>			
Neutrophils	70	40 - 75	%
Eosinophils	3	1 - 6	%
Basophils	0	0 - 1	%
Lymphocytes	25	20 - 45	%
Monocytes	2	1 - 10	%
WBC MORPHOLOGY	Normal		
RBC MORPHOLOGY	Normal		
PLATELET COUNT	285	150 - 450	10 <sup>3</sup> /ul
PLATELETS	Adequate		

\*\* END OF REPORT \*\*

*(Signature)*  
Checked By

Provisional

Authorized By Technician

Printed By : SSSL on 10/02/2024 07:22:56PM

*(Signature)*  
Dr. Pragati Pote  
MB, DPB,  
(Path & Bact)

A Social Venture of

**SURANA CHARITABLE TRUST**

Regd. No. E 15635 With Charity Commissioner Mumbai

Income Exemption No. DIT (E) / MC / 80G / 524 / 2009 - 10. 12-A Registration No. TR/31324

Sumannagar, Sion Trombay Road, Chembur, Mumbai - 400071 **Tel. : 022-3378 3378**

Email: info@suranasethiahospital.in Web : www.suranasethiahospital.com



NABH PRE ACCREDITATION  
ENTRY LEVEL HOSPITAL  
PEH-2018-8537



**SURANA SETHIA HOSPITAL  
AND RESEARCH CENTRE  
CHARITABLE**

Chembur | Malad | Bhiwandi | Navi Mumbai

Patient Name : MR. KODRE SIDDHARTH .  
Ordered Loc : Hospital clinic  
Referred By : Dr. Bank Of Baroda  
Class : OPD  
Current Loc :  
Accession No : 24002556

IP / OP No : 1140898  
Gender : Male Age :39 Y 0 M 1 D  
Vch No : 1404969  
Received Dt : 10-Feb-2024 12:29  
Reported On : 10-Feb-2024 19:23  
Sample No : 24006262

**BLOOD GROUP & RH TYPE**

**TEST DESCRIPTION**

**OBSERVED VALUE**

**REFERENCE RANGE/UNITS**

**BLOOD GROUP & RH TYPE**

ABO Group  
Rh Factor

"O"  
POSITIVE  
\*\* END OF REPORT \*\*

  
Checked By  
Provisional

Authorized By Technician

Printed By : SSSL on 10/02/2024 07:23:04PM

  
Dr. Pragati Pote  
MB, DPB,  
(Path & Bact)

A Social Venture of

**SURANA CHARITABLE TRUST**

Regd. No. E 15635 With Charity Commissioner Mumbai  
Income Exemption No. DIT (E) / MC / 80G / 524 /2009 - 10. 12-A Registration No. TR/31324.  
Sumannagar, Sion Trombay Road, Chembur, Mumbai - 400071 **Tel. : 022-3378 3378**  
Email: info@suranasethiahospital.in Web. : www.suranasetiahospital.com



NABH PRE ACCREDITATION  
ENTRY LEVEL HOSPITAL  
PEH-2018-0537



**SURANA SETHIA HOSPITAL  
AND RESEARCH CENTRE  
CHARITABLE**

Chembur | Malad | Bhiwandi | Navi Mumbai

Patient Name : MR. KODRE SIDDHARTH .	IP / OP No : 1140898
Ordered Loc : Hospital clinic	Gender : Male Age : 39 Y 0 M 1 D
Referred By : Dr.Bank Of Baroda	Vch No : 1404969
Class : OPD	Received Dt : 10-Feb-2024 12:29
Current Loc :	Reported On : 10-Feb-2024 19:23
Accession No : 24002556	Sample No : 24006261

**ESR**

<u>TEST DESCRIPTION</u>	<u>OBSERVED VALUE</u>	<u>REFERENCE RANGE</u>	<u>UNITS</u>
ESR (Erythrocyte Sedimentation Rate)	30	1 - 20	mm/hr

\*\* END OF REPORT \*\*

*[Signature]*  
Checked By

Provisional

Authorized By Technician

Printed By : SSSL on 10/02/2024 07:23:10PM

*[Signature]*

Dr. Pragati Pote  
MB, DPB,  
(Path & Bact)

A Social Venture of

**SURANA CHARITABLE TRUST**

Regd. No. E 15635 With Charity Commissioner Mumbai

Income Exemption No. DIT (E) / MC / 80G / 524 /2009 - 10. 12-A Registration No. TR/31324.

Sumannagar, Sion Trombay Road, Chembur, Mumbai - 400071 **Tel. : 022-3378 3378**

Email: info@suranasethiahospital.in Web : www.suranasethiahospital.com





NABH PRE ACCREDITATION  
ENTRY LEVEL HOSPITAL  
PEH-2018-0537



**SURANA SETHIA HOSPITAL  
AND RESEARCH CENTRE  
CHARITABLE**

Chembur | Malad | Bhiwandi | Navi Mumbai

Patient Name : MR. KODRE SIDDHARTH .	IP / OP No : 1140898
Ordered Loc : Hospital clinic	Gender : Male Age : 39 Y 0 M 1 D
Referred By : Dr.Bank Of Baroda	Vch No : 1404969
Class : OPD	Received Dt : 10-Feb-2024 12:29
Current Loc :	Reported On : 10-Feb-2024 19:24
Accession No : 24002556	Sample No : 24006265

**BLOOD SUGAR F/PP**

<u>TEST DESCRIPTION</u>	<u>OBSERVED VALUE</u>	<u>REFERENCE RANGEUNITS</u>
Blood Sugar Post Prandial (PPBS)	203	70 - 140 mg/dl
Urine Sugar (PP)	PRESENT (+++)	
Urine Ketone (PP)	Absent	
METHOD GLUCOSE OXIDASE PEROXIDASE (GOD /POD)		

\*\* END OF REPORT \*\*

*[Signature]*  
Checked By

Provisional

Authorized By Technician

Printed By : SSSL on 10/02/2024 07:24:41PM

*[Signature]*  
Dr. Pragati Pote  
MB, DPB,  
(Path & Bact)

A Social Venture of

**SURANA CHARITABLE TRUST**

Regd. No. E 15635 With Charity Commissioner Mumbai

Income Exemption No. DtT (E) / MC / 80G / 524 /2009 - 10. 12-A Registration No. TR/31324.

Sumannagar, Sion Trombay Road, Chembur, Mumbai - 400071 **Tel. : 022-3378 3378**

Email: info@suranasethiahospital.in Web : www.suranasethiahospital.com



NABH PRE ACCREDITATION  
ENTRY LEVEL HOSPITAL  
PEH-2018-0537



**SURANA SETHIA HOSPITAL  
AND RESEARCH CENTRE  
CHARITABLE**

Chembur | Malad | Bhiwandi | Navi Mumbai

Patient Name : MR. KOORE SIDDHARTH .	IP / OP No : 1140898
Ordered Loc : Hospital clinic	Gender : Male Age : 39 Y 0 M 1 D
Referred By : Dr.Bank Of Baroda	Vch No : 1404969
Class : OPD	Received Dt : 10-Feb-2024 12:29
Current Loc :	Reported On : 10-Feb-2024 19:24
Accession No : 24002556	Sample No : 24006260

**URINE ANALYSIS**

<u>TEST DESCRIPTION</u>	<u>OBSERVED VALUE</u>	<u>REFERENCE RANGE</u> UNITS
<b><u>PHYSICAL EXAMINATION</u></b>		
Quantity	20 ml	
Colour	Pale yellow	
Appearance	Clear	
Deposit	Absent	
Reaction [PH]	Acidic	
Specific Gravity	1.005	
<b><u>CHEMICAL EXAMINATION</u></b>		
Urine Albumin	Absent	
Sugar	PRESENT (++)	
Ketone Bodies	Absent	
Occult Blood	Absent	
Bile Pigment	Absent	
Bile Salt	Absent	
<b><u>MICROSCOPIC EXAMINATION</u></b>		
Red Blood Cells	Absent	00-02
Pus Cells	3 - 4	00-02 / hpf
Epithelial Cells	2 - 3	00-02 / hpf
Casts	Absent	
Crystals	Absent	
Spermatozoa	Absent	
Trichomonas Vaginalis	Absent	
Yeast Cells	Absent	
Amorphous Deposits	Absent	
Bacteria	Absent	

\*\* END OF REPORT \*\*

Checked By

Provisional

Authorized By Technician

Printed By : SSSL on 10/02/2024 07:24:56PM

Dr. Pragati Pote  
MB, DPB,  
(Path & Bact)

A Social Venture of

**SURANA CHARITABLE TRUST**

Regd. No. E 15635 With Charity Commissioner Mumbai

Income Exemption No. DIT (E) / MC / 80G / 524 / 2009 - 10, 12-A Registration No. TR/31324

Sumannagar, Sion Trombay Road, Chembur, Mumbai - 400071 **Tel. : 022-3378 3378**

Email: info@suranasethiahospital.in Web : www.suranasethiahospital.com



NABH PRE ACCREDITATION  
ENTRY LEVEL HOSPITAL  
PEH-2018-0537



**SURANA SETHIA HOSPITAL  
AND RESEARCH CENTRE  
CHARITABLE**

Chembur | Malad | Bhiwandi | Navi Mumbai

Patient Name : MR. KODRE SIDDHARTH .	IP / OP No : 1140898
Ordered Loc : Hospital clinic	Gender : Male Age : 39 Y 0 M 1 D
Referred By : Dr.Bank Of Baroda	Vch No : 1404969
Class : OPD	Received Dt : 10-Feb-2024 12:29
Current Loc :	Reported On : 10-Feb-2024 19:25
Accession No : 24002556	Sample No : 24006266

**RENAL FUNCTION TEST**

TEST DESCRIPTION	OBSERVED VALUE	REFERENCE RANGE\UNITS
BUN	11.0	6.0 - 21.0 mg/dl
Uric Acid	5.8	3.5 - 7.2 mg/dl
Sodium [Na+]	142	135 - 155 mmol/L
Potassium [K+]	3.9	3.6 - 5.5 mmol/L
Chloride [Cl-]	100	96 - 108 mmol/L
Calcium	8.9	8.4 - 10.2 mg/dl
Phosphorus	3.1	2.5 - 4.5 mg/dl
Serum Alkaline Phosphates	91.0	28.0 - 111.0 IU/L
Serum Proteins Total	7.0	6.0 - 8.2 gm%
Serum Albumin	4.1	3.0 - 5.0 gm%
Serum Globulin	2.90	1.90 - 3.50 gm%
Albumin : Globulin Ratio	1.41	0.90 - 2.00 gm%
Serum Creatinine	0.9	0.5 - 1.5 mg/dl

\*\* END OF REPORT \*\*

*[Signature]*  
Checked By

Authorized By Technician

Provisional Printed By : SSSL on 10/02/2024 07:25:59PM

*[Signature]*  
Dr. Pragati Pote  
MB, DPB,  
(Path & Bact)

A Social Venture of  
**SURANA CHARITABLE TRUST**

Regd. No. E 15635 With Charity Commissioner Mumbai  
Income Exemption No. DIT (E) / MC / 80G / 524 /2009 - 10. 12-A Registration No. TR/31324.  
Sumannagar, Sion Trombay Road, Chembur, Mumbai - 400071 **Tel. : 022-3378 3378**  
Email: info@suranasethiahospital.in Web. : www.suranasethiahospital.com





ISO 9001:2015 CERTIFIED  
 NABL ACCREDITED  
 NABL 15001



**SURANA SETHIA HOSPITAL  
 AND RESEARCH CENTRE  
 CHARITABLE**

Chembur, Mumbai - 400071

Patient Name	MR. ROHINI BICHHARTI	IP / OP No.	1140888
Ordered Loc.	Hospital clinic	Gender	Male Age 38 Y O M 1 D
Referred By	Dr. Bank Of Baroda	Vch No.	1404868
Class	OPD	Received On	10-Feb-2024 12:28
Current Loc.		Reported On	10-Feb-2024 19:25
Accession No.	24002888	Sample No.	24006268

**LIVER FUNCTION TEST**

TEST DESCRIPTION	OBSERVED VALUE	REFERENCE RANGE	UNITS
Total Bilirubin	0.7	0.1 - 1.2	mg/dl
Conjugated (Direct) Bilirubin	0.3	0.0 - 0.3	mg/dl
Unconjugated (Indirect) Bilirubin	0.4	0.1 - 1.0	mg/dl
SGOT	30.0	15.0 - 40.0	U/L
SGPT	18.0	13.0 - 69.0	U/L
Serum Alkaline Phosphatase	91.0	28.0 - 111.0	IU/L
Serum Proteins Total	7.0	6.0 - 8.2	gm/dl
Serum Albumin	4.1	3.0 - 5.0	gm/dl
Serum Globulin	2.90	1.90 - 3.50	gm/dl
Albumin / Globulin Ratio	1.41	0.90 - 2.00	gm/dl
Serum Creatinine	0.9	0.6 - 1.5	mg/dl
G. G. T. P	29.0	0.0 - 45.0	IU/L

— END OF REPORT —

*[Signature]*  
 Checked By

Authorized By Technician

*[Signature]*  
 Dr. Pragati Pote  
 MB, DPM,  
 (Path & Bact)

Provisional Printed By: SSSL on 10/02/2024 07:25:59PM

A Social Venture of  
**SURANA CHARITABLE TRUST**

Regd. No. E 15635 With Charity Commissioner Mumbai  
 Income Exemption No. DIT (E) / MC / 80G / 524 / 2009 - 10, 12-A Registration No. TR/31324,  
 Sumannagar, Sion Trombay Road, Chembur, Mumbai - 400071 **Tel. : 022-3378 3378**  
 Email: info@suranasethiahospital.in Web: www.suranasethiahospital.com



NABH PRE ACCREDITATION  
ENTRY LEVEL HOSPITAL  
PEH-2018-0537



**SURANA SETHIA HOSPITAL  
AND RESEARCH CENTRE  
CHARITABLE**

Chembur | Malad | Bhiwandi | Navi Mumbai

Patient Name : MR. KODRE SIDDHARTH .	IP / OP No : 1140898
Ordered Loc : Hospital clinic	Gender : Male Age : 39 Y 0 M 1 D
Referred By : Dr.Bank Of Baroda	Vch No : 1404969
Class : OPD	Received Dt : 10-Feb-2024 12:29
Current Loc :	Reported On : 10-Feb-2024 19:25
Accession No : 24002556	Sample No : 24006266

**LIPID PROFILE**

<u>TEST DESCRIPTION</u>	<u>OBSERVED VALUE</u>	<u>REFERENCE RANGE/UNITS</u>
Total Cholesterol	146	150 - 250 mg%
Triglycerides	102	35 - 160 mg%
HDL Cholesterol	35	30 - 70 mg%
VLDL Cholesterol	20.40	7.00 - 35.00 mg%
LDL Cholesterol	90.60	108.00 - 145.00 mg%
LDL/HDL Ratio	2.59	1.10 - 3.90
TC/HDL CHOL Ratio	4.17	3.50 - 5.00

\*\* END OF REPORT \*\*

*[Signature]*  
Checked By

Authorized By Technician

*[Signature]*  
Dr. Pragati Pote  
MB, DPB,  
(Path & Bact)

Provisional Printed By : SSSL on 10/02/2024 07:25:59PM

A Social Venture of  
**SURANA CHARITABLE TRUST**  
Regd. No. E 15635 With Charity Commissioner Mumbai  
Income Exemption No. DIT (E) / MC / 80G / 524 /2009 - 10. 12-A Registration No. TR/31324.  
Sumannagar, Sion Trombay Road, Chembur, Mumbai - 400071 **Tel. : 022-3378 3378**  
Email: info@suranasethiahospital.in Web : www.suranasethiahospital.com





NABH PRE ACCREDITATION  
ENTRY LEVEL HOSPITAL  
PEH-2018-0537



**SURANA SETHIA HOSPITAL  
AND RESEARCH CENTRE  
CHARITABLE**

Chembur | Malad | Bhiwandi | Navi Mumbai

Patient Name : MR. KODRE SIDDHARTH .	IP / OP No : 1140898
Ordered Loc : Hospital clinic	Gender : Male Age : 39 Y 0 M 1 D
Referred By : Dr.Bank Of Baroda	Vch No : 1404969
Class : OPD	Received Dt : 10-Feb-2024 12:29
Current Loc :	Reported On : 10-Feb-2024 19:25
Accession No : 24002556	Sample No : 24006266

**BLOOD SUGAR F/PP**

<u>TEST DESCRIPTION</u>	<u>OBSERVED VALUE</u>	<u>REFERENCE RANGE</u> UNITS
Blood Sugar Fasting (FBS)	148	70 - 110 mg%
Urine Sugar (Fasting)	Absent	
Urine Ketone (Fasting)	Absent	

\*\* END OF REPORT \*\*

  
Checked By

Authorized By Technician

  
Dr. Pragati Pote  
MB, DPB,  
(Path & Bact)

Provisional Printed By : SSSL on 10/02/2024 07:25:56PM

A Social Venture of  
**SURANA CHARITABLE TRUST**

Regd. No. E 15635 With Charity Commissioner Mumbai  
Income Exemption No. DIT (E) / MC / 80G / 524 / 2009 - 10, 12-A Registration No. TR/31324.  
Sumannagar, Sion Trombay Road, Chembur, Mumbai - 400071 **Tel. : 022-3378 3378**  
Email: info@suranasethiahospital.in Web. : www.suranasethiahospital.com



NABH PRE ACCREDITATION  
ENTRY LEVEL HOSPITAL  
PEH-2018-0537



**SURANA SETHIA HOSPITAL  
AND RESEARCH CENTRE  
CHARITABLE**

Chembur | Malad | Bhamburda | Navi Mumbai

**NAME** : SIDDHARTH KODRE (39Y/M)  
**REF. BY** : BANK OF BARODA  
**TEST ASKED** : T3-T4-USTSH

**SAMPLE COLLECTED AT :**  
(4000711424), SURANA SETHIA HOSPITAL, SION - TROMBAY  
ROAD, SUMAN NAGAR, CHEMBUR, MUMBAI, MAHARASHTRA  
400071, 400071

TEST NAME	TECHNOLOGY	VALUE	UNITS	Bio. Ref. Interval.
TOTAL TRIIODOTHYRONINE (T3)	C.M.I.A	119	ng/dL	58-159
TOTAL THYROXINE (T4)	C.M.I.A	9.34	ug/dL	4.87-11.72
TSH - ULTRASENSITIVE	C.M.I.A	1.996	μIU/mL	0.35-4.94

The Biological Reference Ranges is specific to the age group. Kindly correlate clinically.

**Method :**

- T3 - Fully Automated Chemi Luminescent Microparticle Immunoassay
- T4 - Fully Automated Chemi Luminescent Microparticle Immunoassay
- USTSH - Fully Automated Chemi Luminescent Microparticle Immunoassay

**Disclaimer :**

Results should always be interpreted using the reference range provided by the laboratory that performed the test. Different laboratories do tests using different technologies, methods and using different reagents which may cause difference in reference ranges and hence it is recommended to interpret result with assay specific reference ranges provided in the reports. To diagnose and monitor therapy doses, it is recommended to get tested every time at the same Laboratory.

**Sample Collected on (SCT)** : 10 Feb 2024 09:59  
**Sample Received on (SRT)** : 10 Feb 2024 14:05  
**Report Released on (RRT)** : 10 Feb 2024 16:33

A Social Venture of

**SURANA CHARITABLE TRUST**

Regd. No. E 15635 With Charity Commissioner Mumbai  
Income Exemption No. DIT (E) / MC / 80G / 524 / 2009 - 10, 12-A Registration No. TR/31324,  
Sumannagar, Sion Trombay Road, Chembur, Mumbai - 400071 **Tel. : 022-3378 3378**  
Email: info@suranasethiahospital.in Web: www.suranasethiahospital.com

Dr. Suresh MD (Path)

Dr. Sumanta Barak, DPO  
Page - 1 of 2



NABH PRE ACCREDITATION  
ENTRY LEVEL HOSPITAL  
PEH-2018-0537



**SURANA SETHIA HOSPITAL  
AND RESEARCH CENTRE  
CHARITABLE**

Chembur | Malad | Bhiwandi | Navi Mumbai

**NAME** : SIDHARTH KODRE (39Y/M)  
**REF. BY** : BANK OF BARODA  
**TEST ASKED** : HbA1c

**SAMPLE COLLECTED AT :**  
(4000711424), SURANA SETHIA HOSPITAL, SION -  
TROMBAY ROAD, SUMAN NAGAR, CHEMBUR,  
MUMBAI, MAHARASHTRA 400071, 400071

TEST NAME	TECHNOLOGY	VALUE	UNITS
HbA1c - (HPLC)	H.P.L.C	8.5	%

**Bio. Ref. Interval. :**

**Bio. Ref. Interval.: As per ADA Guidelines**

Below 5.7% : Normal  
5.7% - 6.4% : Prediabetic  
>=6.5% : Diabetic

**Guidance For Known Diabetics**

Below 6.5% : Good Control  
6.5% - 7% : Fair Control  
7.0% - 8% : Unsatisfactory Control  
>8% : Poor Control

**Method :** Fully Automated H.P.L.C method

AVERAGE BLOOD GLUCOSE (ABG)	CALCULATED	197	mg/dL
-----------------------------	------------	-----	-------

**Bio. Ref. Interval. :**

90 - 120 mg/dl : Good Control  
121 - 150 mg/dl : Fair Control  
151 - 180 mg/dl : Unsatisfactory Control  
> 180 mg/dl : Poor Control

**Method :** Derived from HBA1c values

Please correlate with clinical conditions.

-- End of report --

**Sample Collected on (SCT)** : 10 Feb 2024 09:59  
**Sample Received on (SRT)** : 10 Feb 2024 14:08  
**Report Released on (RRT)** : 10 Feb 2024 15:37

*Signature*

*Signature*

A Social Venture of

**SURANA CHARITABLE TRUST**

Regd. No. E 15635 With Charity Commissioner Mumbai  
Income Exemption No. DIT (E) / MC / 80G / 524 / 2009 - 10. 12-A Registration No. TR/31324.  
Sumannagar, Sion Trombay Road, Chembur, Mumbai - 400071 **Tel. : 022-3378 3378**  
Email: info@suranasethiahospital.in Web: www.suranasethiahospital.com

Dr. Somnath Bhasu, DPM



ID: siddharth

10.02.2012 9:59:11  
SUKRANA HOSPITAL  
CHEMBUR,  
MUMBAI

86 bpm  
- / - mmHg

Mr. Siddharth Kodre  
Age -  
BP -  
P -

Normal sinus rhythm  
Normal ECG

QRS	76 ms
QT / QTcBaz	360 / 430 ms
PR	138 ms
P	92 ms
RR / PP	658 / 697 ms
P / QRS / T	35 / 31 / 17 degrees

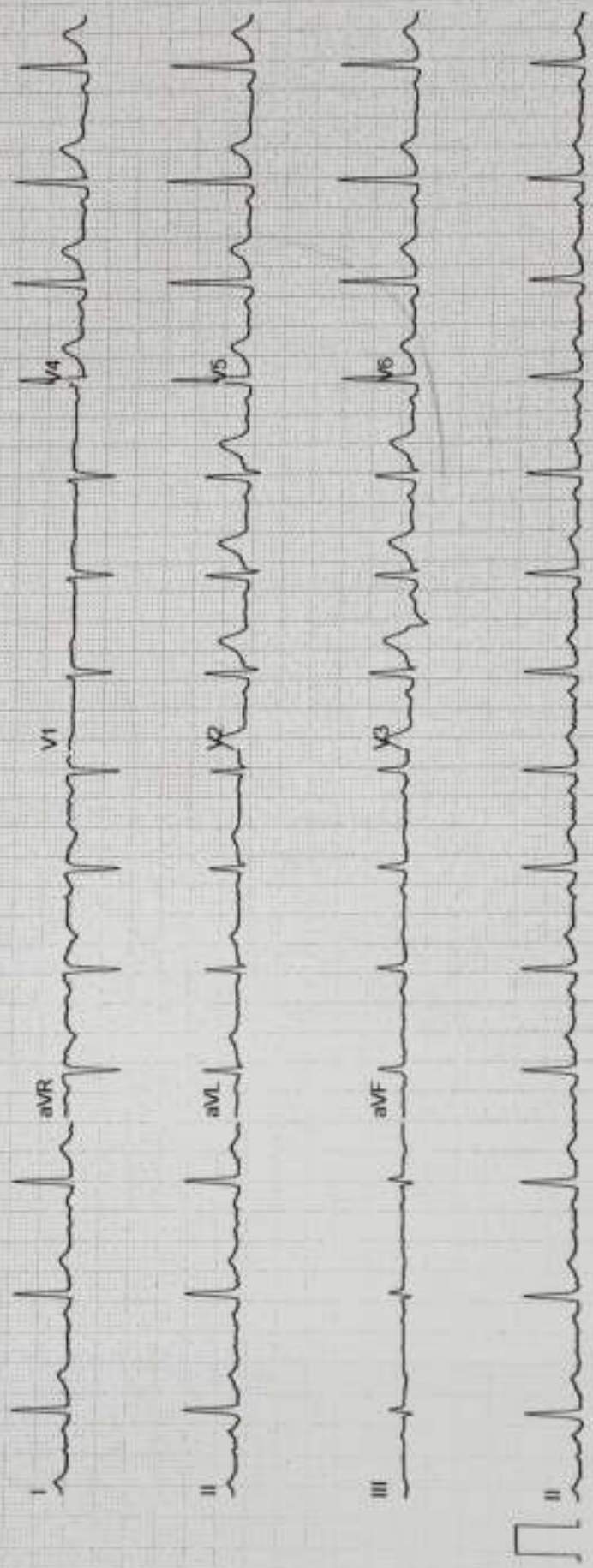

25 mm/s 10 mm/mV 50 Hz 0.56-20 Hz ADS 4x2.5x3\_25\_R1

12SL™ v241

GE MAC2000 1 1



Unconfirmed



NABH PRE ACCREDITATION  
ENTRY LEVEL HOSPITAL  
PEH-2018-0537



**SURANA SETHIA HOSPITAL  
AND RESEARCH CENTRE  
CHARITABLE**

Chembur | Malad | Bhiwandi | Navi Mumbai

NAME	: MR. SIDDHARTH KODRE	SEX	: MALE
AGE	: 39 YRS	ID NO.	: 1140898
REF BY	: C/O. BANK OF BARODA	DATE	: 10/02/2024

### ULTRASONOGRAPHY OF ABDOMEN AND PELVIS

#### LIVER

Liver is enlarged in size (17.8 cm) and shows diffuse increased echogenicity. No focal lesion is seen. Intra hepatic biliary radicles and portal radicles are normal.

#### PORTAL VEIN AND C.B.D

Portal vein and C.B.D are normal in course and caliber.

#### GALL BLADDER

Gall bladder is physiologically distended. Wall thickness is normal. No evidence of calculus or sludge or pericholecystic collection.

#### SPLEEN

Spleen appears normal size, shape, contour and echogenicity. No abnormal parenchymal mass / lesion. Splenic vein is normal.

#### PANCREAS

Pancreas is normal in size, shape and position. It shows normal echogenicity. No focal mass lesion or calcification is seen. Pancreatic duct is not dilated

#### KIDNEYS

Both kidneys are normal in size, shape, position and contour. Parenchymal echogenicity is normal. Cortico-medullary difference is well maintained. No abnormal mass lesion is seen. No evidence of calculus and hydronephrosis in both kidneys.

Right kidney measures 10.6 x 4.9 cm.

Left kidney measures 12.1 x 5.0 cm.

Contd 2/..

A Social Venture of

**SURANA CHARITABLE TRUST**

Regd. No. E 15635 With Charity Commissioner Mumbai

Income Exemption No. DIT (E) / MC / 80G / 524 / 2009 - 10. 12-A Registration No. TR/31324.

Sumannagar, Sion Trombay Road, Chembur, Mumbai - 400071 **Tel. : 022-3378 3378**

Email: info@suranasethiahospital.in Web: www.suranasethiahospital.com





NABH PRE ACCREDITATION  
ENTRY LEVEL HOSPITAL  
PEH-2018-0517



**SURANA SETHIA HOSPITAL  
AND RESEARCH CENTRE  
CHARITABLE**

Chembur | Malad | Bhiwandi | Navi Mumbai

NAME	: MR. SIDDHARTH KODRE	SEX	: MALE
AGE	: 39 YRS	ID NO.	: 1140898
REF BY	: C/O. BANK OF BARODA	DATE	: 10/02/2024

:2:

### AORTA AND RETROPERITONEUM

Visualized aorta and retroperitoneal vessels are normal in course and caliber.  
No evidence of significant lymphadenopathy or free fluid.

### URINARY BLADDER

Urinary bladder is well distended. It shows smooth wall and mucosal thickening is normal. No obvious mass lesion or calculus is seen.

### PROSTATE

Prostate is normal in size, shape, position and echogenicity. It measures 3.4 x 3.6 x 4.0 cm (volume = 26 cc). No focal mass lesion is seen. Prostatic capsule is intact.

### IMPRESSION:

- Mild hepatomegaly with grade I fatty liver.
- No other significant abnormality is detected.

**DR. KETAN KALASKAR**  
M.D.  
Consultant Radiologist  
DRG

A Social Venture of  
**SURANA CHARITABLE TRUST**

Regd. No. E 15635 With Charity Commissioner Mumbai  
Income Exemption No. DIT (E) / MC / 80G / 524 / 2009 - 10. 12-A Registration No. TR/31324.  
Sumannagar, Sion Trombay Road, Chembur, Mumbai - 400071 **Tel. : 022-3378 3378**  
Email: info@suranasethiahospital.in Web: www.suranasethiahospital.com







NABH PRE ACCREDITATION  
ENTRY LEVEL HOSPITAL  
PEH-2018-0937



**SURANA SETHIA HOSPITAL  
AND RESEARCH CENTRE  
CHARITABLE**

Chembur | Malad | Bhiwandi | Navi Mumbai

NAME	: MR. SIDDHARTH KODRE	SEX	: MALE
AGE	: 39 YRS	ID NO.	: 1140898
REF BY	: BANK OF BARODA	DATE	: 10/02/2024

**EXAMINATION: 2D ECHOCARDIOGRAPHY**

Poor parasternal window

**Conclusion:**

1. All chambers normal sized.
2. Good LV function with LVEF = 55 %
3. No regional wall motion abnormality.
4. All valves structurally & functionally normal.
5. IAS / IVS intact.
6. No clot / vegetation / effusion.

**Doppler Study:**

- No diastolic dysfunction
- No TR. No PH.
- No other valvular regurgitation.
- No signs of high LVEDP.

*Dr. V.T.T*

**DR. V T SHAH**  
MD, FCSI.  
FCAPSC, FSCAI.

A Social Venture of

**SURANA CHARITABLE TRUST**

Regd. No. E 15635 With Charity Commissioner Mumbai

Income Exemption No. DIT (E) / MC / 80G / 524 / 2009 - 10. 12-A Registration No. TR/31324.

Sumannagar, Sion Trombay Road, Chembur, Mumbai - 400071 **Tel. : 022-3378 3378**

Email: [info@suranasethiahospital.in](mailto:info@suranasethiahospital.in) Web: [www.suranasethiahospital.com](http://www.suranasethiahospital.com)

**Doppler Study:**

- Diastolic function: Normal
- RVOT = Normal mm of Hg.
- LVOT = Normal mm of Hg.
- AR: NO                      MR: NO                      PR: NO                      TR: NO
- Peak / Mean across MV= Normal mm of Hg.
- Peak / mean across AV = Normal mm of Hg.
- MV PHT = Normal
- MVA by PHT = Normal square cm.
- AR PHT = Normal millisecond
- CWD across TV = Normal mm of Hg.
- PASP by TR jet = Normal mm of Hg.

**Measurements:**

	Measurement	Unit
Aorta		
LA	36	mm
AO	24	mm
ACS	34	mm
Mitral Valve		
Study		.
Excursion D-E		mm
EF slop		mm/s
EPSS	2	mm

	Measurement	Unit
LV study		
IVsd	11	mm
LVIDd	42	mm
LVPWD	11	mm
IVSs		mm
LVIDs	24	mm
LVPWa		mm
EF %	55	%
% FS		%

A Social Venture of

**SURANA CHARITABLE TRUST**

Regd. No. E 15635 With Charity Commissioner Mumbai

Income Exemption No. DIT (E) / MC / 80G / 524 /2009 - 10. 12-A Registration No. TR/31324.

Sumannagar, Sion Trombay Road, Chembur, Mumbai - 400071 **Tel. : 022-3378 3378**

Email: [info@suranasethiahospital.in](mailto:info@suranasethiahospital.in) Web. : [www.suranasethiahospital.com](http://www.suranasethiahospital.com)



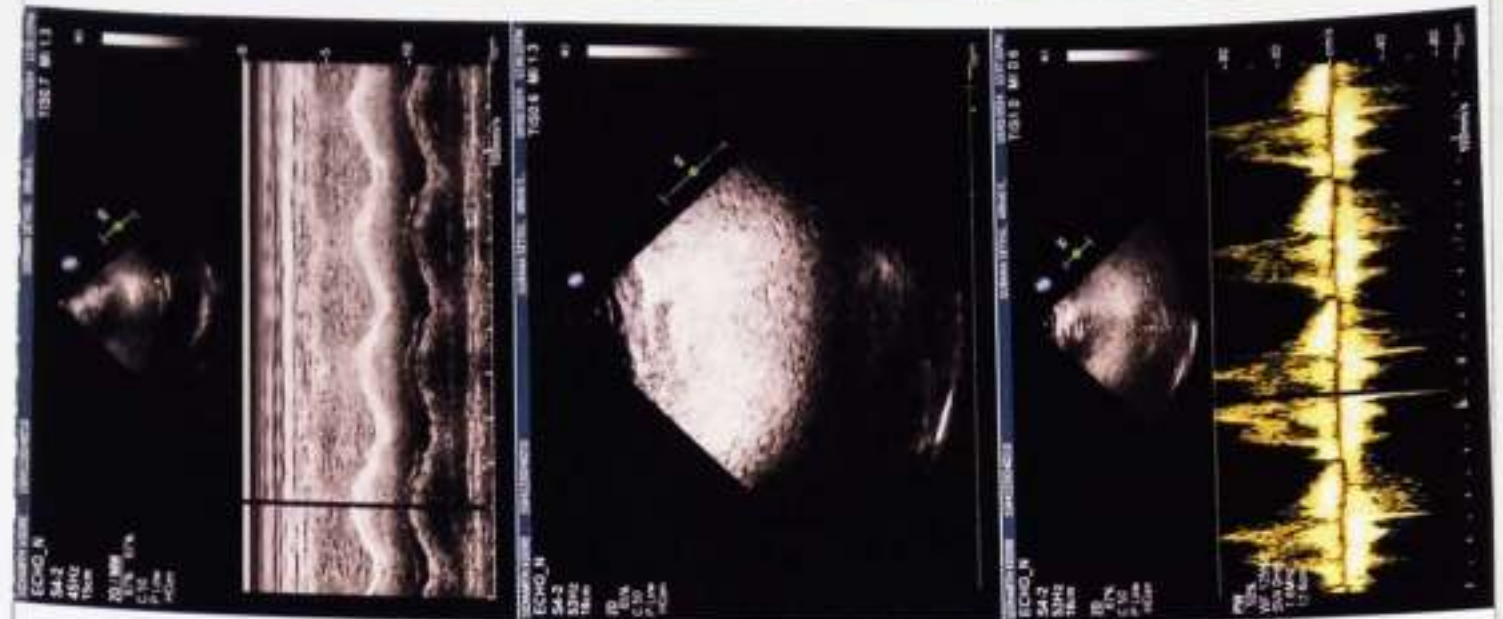
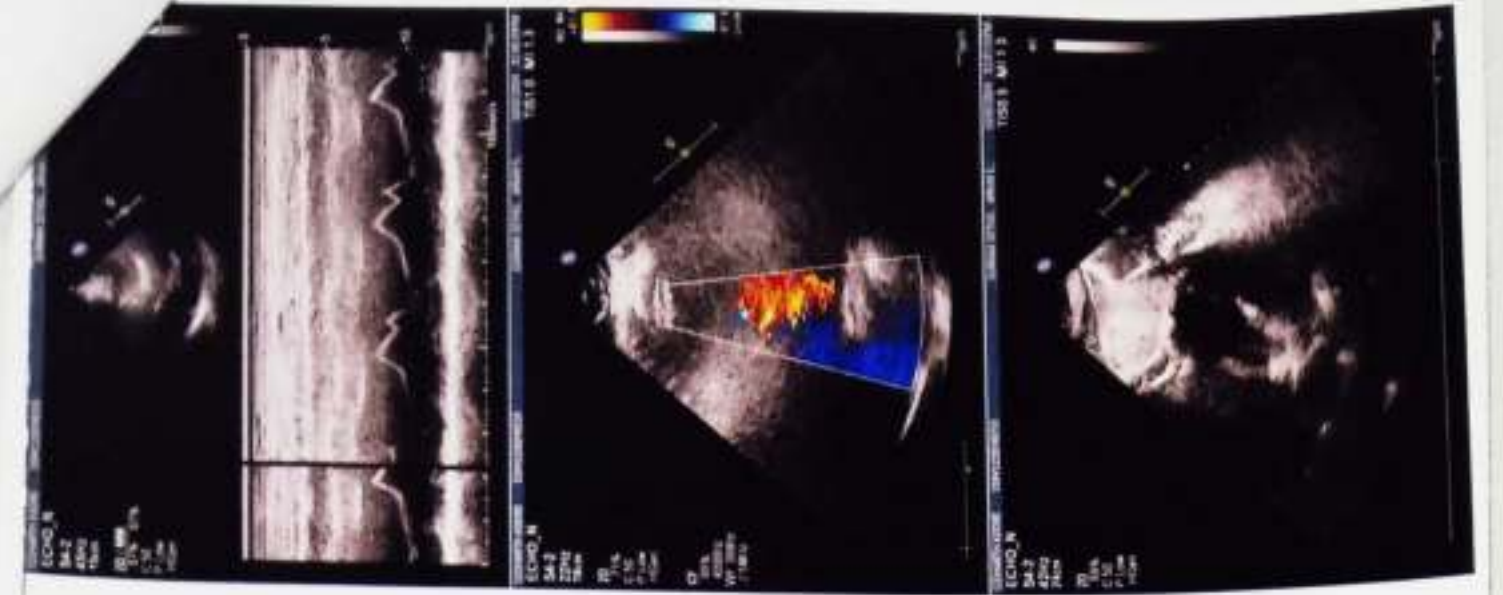



NABH PRE ACCREDITATION  
ENTRY LEVEL HOSPITAL  
PEH-2018-0537



**SURANA SETHIA HOSPITAL  
AND RESEARCH CENTRE  
CHARITABLE**

Chembur | Malad | Bhiwandi | Navi Mumbai

NAME	: MR. SIDDHARTH KODRE	SEX	: MALE
AGE	: 39 YRS	ID NO.	: 1140898
REF BY	: C/O. BANK OF BARODA	DATE	: 10/02/2024

### X-RAY CHEST PA VIEW

#### Protocol :

Computerised radiography of chest PA reveals:

#### Observation:

- Lung fields appear clear.
- Cardiac silhouette is within normal limits.
- Bilateral costophrenic angles are clear.
- Visualised bones are unremarkable.

#### Impression:

- No significant abnormality detected.

**DR. KETAN KALASKAR**  
M.D.  
Consultant Radiologist  
KKRG

A Social Venture of

**SURANA CHARITABLE TRUST**

Regd. No. E 15635 With Charity Commissioner Mumbai

Income Exemption No. DIT (E) / MC / 80G / 524 / 2009 - 10. 12-A Registration No. TR/31324.

Sumannagar, Sion Trombay Road, Chembur, Mumbai - 400071 **Tel. : 022-3378 3378**

Email: [info@suranasethiahospital.in](mailto:info@suranasethiahospital.in) Web: [www.suranasethiahospital.com](http://www.suranasethiahospital.com)



