

• COMPU. PATHOLOGY • ALLERGY TESTING
• DIGITAL WHOLE BODY X-RAYS
• DIGITAL 3D SONOGRAPHY
• DIGITAL WHOLE BODY COLOUR DOPPLER
• DIGITAL 2-D ECHO WITH COLOUR DOPPLER
• E.C.G. • LUNG FUNCTION TEST
• MAMMOGRAPHY & BONE MINERAL DENSITOMETRY

• COMPUTERISED STRESS TEST
• DENTAL
• ADVANCED DENTISTRY
• PHYSIOTHERAPY
• AUDIOMETRY & SPEECH THERAPY
• FULL BODY HEALTH CHECK-UPS
• CORPORATE HEALTH CHECKUPS



HEALTHCARE

MEDICAL CENTRE & DIAGNOSTICS

Patient's Name : MR ANIL KANOJIA
Referred By Dr : MEDIWHEEL
Sex : MALE Age : 30 Years
Collected At : GOREGAON EAST MAIN BRANCH

Lab No. : LHC4731 *LHC4731*
Reg. Date : 10-Aug-2024 10:01 am
Report Date : 10-Aug-2024 7:02 pm
Print Date : 22-Aug-2024 6:11 pm

25 HYDROXY CHOLECALCIFEROL (VIT D3)

TEST	RESULT	UNITS	NORMAL VALUES
25 (OH) VITAMIN D	5.847	ng / ml	Severe Deficient : <10 ng/ml Deficient : <20 ng/ml Insufficient : 20~30 ng/ml Sufficient : 30-100 ng/ml Potential Toxicity : >100 ng/ml Potential Toxicity >100 ng/ml

METHOD CLIA

Interpretation :

- Testing for 25(OH)vitamin D is recommended as it is the best indicator of vitamin D nutritional status as obtained from sunlight exposure & dietary intake. For diagnosis of vitamin D deficiency it is recommended to have clinical correlation with serum 25(OH)vitamin D, serum calcium, serum PTH & serum alkaline phosphatase.
- During monitoring of oral vitamin D therapy - suggested testing of serum 25(OH)vitamin D is after 12 weeks or 3 mths of treatment. However, the required dosage of vitamin D supplements & time to achieve sufficient vitamin D levels show significant seasonal (especially winter) & individual variability depending on age, body fat, sun exposure, physical activity, genetic factors (especially variable vitamin D receptor responses), associated liver or renal disease, malabsorption syndromes and calcium or magnesium deficiency influencing the vitamin D metabolism. Vitamin D toxicity is known but very rare. kindly correlate clinically, repeat with fresh sample if indicated.

----- End of Report -----

Page 1 of 13

Checked By
JAY

DR. BHAVINI KAMDAR
MD (PATH) MUM

BORIVALI CENTRE 1ST FLR., YOGI AVENUE, YOGI NAGAR, BORIVALI (W), MUMBAI - 400092. • TEL.: 2899 6565 / 2899 1376 • MOB.: 90222 39301
KANDIVALI CENTRE MAHAVIR SURYADARSHAN SOC., SATYANAGAR RD., MAHAVIR NAGAR, KANDIVALI (W), MUMBAI - 67. • TEL.: 2868 0090 / 6522 6565 / 2869 7808 • MOB.: 90220 54458
KANDIVALI CENTRE SHOP NO. 44/49, EMP 71, EVERSHINE MILLENNIUM PARADISE, THAKUR VILLAGE, 120 FEET ROAD, KANDIVALI (E) MUMBAI - 400101. • TEL.: 2885 7171 / 89288 41541
DAHISAR CENTRE NILANGI APARTMENT, KANDERPADA JUNCTION, DAHISAR (W), MUMBAI - 400068. • TEL.: 2893 3427 • MOB.: 90220 58504
GORAI CENTRE VICTORY HEIGHTS, GORAI MAIN ROAD, OPP: SUVIDYA SCHOOL, BORIVALI (W), MUMBAI - 400092. • TEL.: 2869 6556 • MOB.: 90224 88354 / 72080 82565
GOREGAON CENTRE M.G. ROAD, NEAR JAIN MANDIR, GOREGAON (W), MUMBAI - 400062. • TEL.: 2873 3030 / 2873 3131 • MOB.: 93213 83806

Website : www.healthcarediag.com • E-mail : healthcare.medicals@gmail.com
"Home Visit Facility Call On 76667 66307"

- COMPU. PATHOLOGY • ALLERGY TESTING
- DIGITAL WHOLE BODY X-RAYS
- DIGITAL 3D SONOGRAPHY
- DIGITAL WHOLE BODY COLOUR DOPPLER
- DIGITAL 2-D ECHO WITH COLOUR DOPPLER
- E.C.G. • LUNG FUNCTION TEST
- MAMMOGRAPHY & BONE MINERAL DENSITOMETRY

- COMPUTERISED STRESS TEST
- DENTAL
- ADVANCED DENTISTRY
- PHYSIOTHERAPY
- AUDIOMETRY & SPEECH THERAPY
- FULL BODY HEALTH CHECK-UPS
- CORPORATE HEALTH CHECKUPS



HEALTHCARE

MEDICAL CENTRE & DIAGNOSTICS

Patient's Name : MR ANIL KANOJIA
Referred By Dr : MEDIWHEEL
Sex : MALE **Age :** 30 Years
Collected At : GOREGAON EAST MAIN BRANCH

Lab No. : LHC4731 *LHC4731*
Reg. Date : 10-Aug-2024 10:01 am
Report Date : 10-Aug-2024 4:10 pm
Print Date : 22-Aug-2024 6:11 pm

BIOCHEMISTRY

TEST	RESULT		NORMAL VALUES
Blood Urea Nitrogen (BUN)	15.90		5 - 20 mg/dl
CREATININE	1.11	mg/dl	0.7 - 1.3 mg/dl
Serum Uric Acid	5.60	mg%	Male 3.5 - 7.2 mg%
Age of the Patient	30		
eGFR	82.67	ml/min	

eGFR calculation based on MDRD guideline 2012
 More than 90 ml / min / 1.73 Sqm - Normal eGFR
 60-89 ml / min / 1.73 Sqm - Mild decrease in eGFR is common in 30% healthy adults .
 Suggest reapt testing in 6 to 12 months.
 Exclude kidney disease in those at high risk (Diabetes & Hypertension
 30-59 ml / min / 1.73 Sqm - consistent with modrate chronic kidney disease if confirmed over
 three month .
 Consider nephrology referral if progressive deterioration of more than 20 % for Egfr or creatinine.
 15 - 29 ml / min / 1.73 Sqm - Consistent with severe chronic kidney disease . Consider nephrology
 referral

----- End of Report -----

Checked By
DHARAM

DR. BHAVINI KAMDAR
MD (PATH) MUM

- BORIVALI CENTRE** 1ST FLR., YOGI AVENUE, YOGI NAGAR, BORIVALI (W), MUMBAI - 400092. • TEL.: 2899 6565 / 2899 1376 • MOB.: 90222 39301
- KANDIVALI CENTRE** MAHAVIR SURYADARSHAN SOC., SATYANAGAR RD., MAHAVIR NAGAR, KANDIVALI (W), MUMBAI - 67. • TEL.: 2868 0090 / 6522 6565 / 2869 7808 • MOB.: 90220 54458
- KANDIVALI CENTRE** SHOP NO. 44/49, EMP 71, EVERSHINE MILLENNIUM PARADISE, THAKUR VILLAGE, 120 FEET ROAD, KANDIVALI (E) MUMBAI - 400101. • TE.: 2885 7171 / 89288 41541
- DAHISAR CENTRE** NILANGI APARTMENT, KANDERPADA JUNCTION, DAHISAR (W), MUMBAI - 400068. • TEL.: 2893 3427 • MOB.: 90220 58504
- GORAI CENTRE** VICTORY HEIGHTS, GORAI MAIN ROAD, OPP: SUVIDYA SCHOOL, BORIVALI (W), MUMBAI - 400092. • TEL.: 2869 6556 • MOB.: 90224 88354 / 72080 82565
- GOREGAON CENTRE** M.G. ROAD, NEAR JAIN MANDIR, GOREGAON (W), MUMBAI - 400062. • Tel.: 2873 3030 / 2873 3131 • MOB.: 93213 83806

- COMPU. PATHOLOGY • ALLERGY TESTING
- DIGITAL WHOLE BODY X-RAYS
- DIGITAL 3D SONOGRAPHY
- DIGITAL WHOLE BODY COLOUR DOPPLER
- DIGITAL 2-D ECHO WITH COLOUR DOPPLER
- E.C.G. • LUNG FUNCTION TEST
- MAMMOGRAPHY & BONE MINERAL DENSITOMETRY

- COMPUTERISED STRESS TEST
- DENTAL
- ADVANCED DENTISTRY
- PHYSIOTHERAPY
- AUDIOMETRY & SPEECH THERAPY
- FULL BODY HEALTH CHECK-UPS
- CORPORATE HEALTH CHECKUPS



HEALTHCARE

MEDICAL CENTRE & DIAGNOSTICS

Patient's Name : MR ANIL KANOJIA
 Referred By Dr : MEDIWHEEL
 Sex : MALE Age : 30 Years
 Collected At : GOREGAON EAST MAIN BRANCH

Lab No. : LHC4731 *LHC4731*
 Reg. Date : 10-Aug-2024 10:01 am
 Report Date : 10-Aug-2024 7:16 pm
 Print Date : 22-Aug-2024 6:11 pm

BLOOD GROUP

TEST	RESULT
Blood Group	'A'
Rh Factor	Positive

----- End of Report -----

Checked By
DHARAM

DR. BHAVINI KAMDAR
MD (PATH) MUM

- BORIVALI CENTRE** 1ST FLR., YOGI AVENUE, YOGI NAGAR, BORIVALI (W), MUMBAI - 400092. • TEL.: 2899 6565 / 2899 1376 • MOB.: 90222 39301
- KANDIVALI CENTRE** MAHAVIR SURYADARSHAN SOC., SATYANAGAR RD., MAHAVIR NAGAR, KANDIVALI (W), MUMBAI - 67. • TEL.: 2868 0090 / 6522 6565 / 2869 7808 • MOB.: 90220 54458
- KANDIVALI CENTRE** SHOP NO. 44/49, EMP 71, EVERSHINE MILLENNIUM PARADISE, THAKUR VILLAGE, 120 FEET ROAD, KANDIVALI (E) MUMBAI - 400101. • TEL.: 2885 7171 / 89288 41541
- DAHISAR CENTRE** NILANGI APARTMENT, KANDERPADA JUNCTION, DAHISAR (W), MUMBAI - 400068. • TEL.: 2893 3427 • MOB.: 90220 58504
- GORAI CENTRE** VICTORY HEIGHTS, GORAI MAIN ROAD, OPP: SUVIDYA SCHOOL, BORIVALI (W), MUMBAI - 400092. • TEL.: 2869 6556 • MOB.: 90224 88354 / 72080 82565
- GOREGAON CENTRE** M.G. ROAD, NEAR JAIN MANDIR, GOREGAON (W), MUMBAI - 400062. • TEL.: 2873 3030 / 2873 3131 • MOB.: 93213 83806

- COMPU. PATHOLOGY • ALLERGY TESTING
- DIGITAL WHOLE BODY X-RAYS
- DIGITAL 3D SONOGRAPHY
- DIGITAL WHOLE BODY COLOUR DOPPLER
- DIGITAL 2-D ECHO WITH COLOUR DOPPLER
- E.C.G. • LUNG FUNCTION TEST
- MAMMOGRAPHY & BONE MINERAL DENSITOMETRY

- COMPUTERISED STRESS TEST
- DENTAL
- ADVANCED DENTISTRY
- PHYSIOTHERAPY
- AUDIOMETRY & SPEECH THERAPY
- FULL BODY HEALTH CHECK-UPS
- CORPORATE HEALTH CHECKUPS



HEALTHCARE

MEDICAL CENTRE & DIAGNOSTICS

Patient's Name : MR ANIL KANOJIA
Referred By Dr : MEDIWHEEL
Sex : MALE **Age :** 30 Years
Collected At : GOREGAON EAST MAIN BRANCH

Lab No. : LHC4731 *LHC4731*
Reg. Date : 10-Aug-2024 10:01 am
Report Date : 10-Aug-2024 5:08 pm
Print Date : 22-Aug-2024 6:11 pm

BLOOD SUGAR REPORT

TEST	RESULT	UNITS	NORMAL VALUES
BLOOD SUGAR FASTING	131.7	mg/dL	Normal: 70-110 mg/dL Impaired Fasting Glucose(IFG): 110 -125 Diabetes mellitus: >= 126 (on more than one occasion)
BLOOD SUGAR (Post prandial)	237.3	mg/dl	Normal: 70-140 mg/dL Impaired Tolerance: 140-199 Diabetes mellitus: >= 200 (on more than one occasion)
URINE SUGAR (Fasting)	Absent		
URINE SUGAR (Post prandial)	Present +		

Method: GOD - POD Enzymatic on Erba EM 200 Random access analyser

Comment:

Blood suagr values are known to be affected by several factors like food, stress and medication. So all discrepant results should be confirmed with repeat sample collection.

----- End of Report -----

Checked By
DHARAM

DR. BHAVINI KAMDAR
MD (PATH) MUM

- BORIVALI CENTRE** 1ST FLR., YOGI AVENUE, YOGI NAGAR, BORIVALI (W), MUMBAI - 400092. • TEL.: 2899 6565 / 2899 1376 • MOB.: 90222 39301
- KANDIVALI CENTRE** MAHAVIR SURYADARSHAN SOC., SATYANAGAR RD., MAHAVIR NAGAR, KANDIVALI (W), MUMBAI - 67. • TEL.: 2868 0090 / 6522 6565 / 2869 7808 • MOB.: 90220 54458
- KANDIVALI CENTRE** SHOP NO. 44/49, EMP 71, EVERSHINE MILLENNIUM PARADISE, THAKUR VILLAGE, 120 FEET ROAD, KANDIVALI (E) MUMBAI - 400101. • TE.: 2885 7171 / 89288 41541
- DAHISAR CENTRE** NILANGI APARTMENT, KANDERPADA JUNCTION, DAHISAR (W), MUMBAI - 400068. • TEL.: 2893 3427 • MOB.: 90220 58504
- GORAI CENTRE** VICTORY HEIGHTS, GORAI MAIN ROAD, OPP: SUVIDYA SCHOOL, BORIVALI (W), MUMBAI - 400092. • TEL.: 2869 6556 • MOB.: 90224 88354 / 72080 82565
- GOREGAON CENTRE** M.G. ROAD, NEAR JAIN MANDIR, GOREGAON (W), MUMBAI - 400062. • Tel.: 2873 3030 / 2873 3131 • MOB.: 93213 83806

- COMPU. PATHOLOGY • ALLERGY TESTING
- DIGITAL WHOLE BODY X-RAYS
- DIGITAL 3D SONOGRAPHY
- DIGITAL WHOLE BODY COLOUR DOPPLER
- DIGITAL 2-D ECHO WITH COLOUR DOPPLER
- E.C.G. • LUNG FUNCTION TEST
- MAMMOGRAPHY & BONE MINERAL DENSITOMETRY

- COMPUTERISED STRESS TEST
- DENTAL
- ADVANCED DENTISTRY
- PHYSIOTHERAPY
- AUDIOMETRY & SPEECH THERAPY
- FULL BODY HEALTH CHECK-UPS
- CORPORATE HEALTH CHECKUPS



HEALTHCARE

MEDICAL CENTRE & DIAGNOSTICS

Patient's Name : MR ANIL KANOJIA
Referred By Dr : MEDIWHEEL
Sex : MALE **Age :** 30 Years
Collected At : GOREGAON EAST MAIN BRANCH

Lab No. : LHC4731 *LHC4731*
Reg. Date : 10-Aug-2024 10:01 am
Report Date : 10-Aug-2024 5:58 pm
Print Date : 22-Aug-2024 6:11 pm

COMPLETE BLOOD COUNT

TEST	RESULT	UNITS	NORMAL VALUES
Haemoglobin	15.8	gm %	Male : 13 - 17.0 gm%
Erythrocytes (Total RBCs)	5.36	mill. / cmm	Male : 4.2 - 5.8mill. / cmm
PCV	49.2	%	Male : 37 - 51 %
MCV	91.70	fl	80- 96 fl
MCH	29.40	pg	27 - 32 pg
MCHC	32.10	gm%	32 - 37 gm%
RDW	14.8	%	12 - 14.5
<u>TOTAL WBC COUNT</u>			
TOTAL WBC COUNT	9240	/ cumm	4,000 - 11,000
<u>DIFFERENTIAL COUNT</u>			
Neutrophils	70	%	40 - 75
Lymphocytes	26	%	20 - 40
Eosinophils	02	%	0 - 6
Monocytes	02	%	2 - 8
Platelet count	308000	Lacs/cmm	150000-450000
<u>PERIPHERAL SMEAR</u>			
RBC Morphology	Normocytic Normochromic		
WBC Morphology	Normal		
Platelets Morphology	Adequate		
ESR (westergren's method)	14	mm/hr	Male: 0 - 10 mm Female: 0 - 20 mm

----- End of Report -----

Page 5 of 13

Checked By
DHARAM

DR. BHAVINI KAMDAR
MD (PATH) MUM

- BORIVALI CENTRE** 1ST FLR., YOGI AVENUE, YOGI NAGAR, BORIVALI (W), MUMBAI - 400092. • TEL.: 2899 6565 / 2899 1376 • MOB.: 90222 39301
- KANDIVALI CENTRE** MAHAVIR SURYADARSHAN SOC., SATYANAGAR RD., MAHAVIR NAGAR, KANDIVALI (W), MUMBAI - 67. • TEL.: 2868 0090 / 6522 6565 / 2869 7808 • MOB.: 90220 54458
- KANDIVALI CENTRE** SHOP NO. 44/49, EMP 71, EVERSHINE MILLENNIUM PARADISE, THAKUR VILLAGE, 120 FEET ROAD, KANDIVALI (E) MUMBAI - 400101. • TEL.: 2885 7171 / 89288 41541
- DAHISAR CENTRE** NILANGI APARTMENT, KANDERPADA JUNCTION, DAHISAR (W), MUMBAI - 400068. • TEL.: 2893 3427 • MOB.: 90220 58504
- GORAI CENTRE** VICTORY HEIGHTS, GORAI MAIN ROAD, OPP: SUVIDYA SCHOOL, BORIVALI (W), MUMBAI - 400092. • TEL.: 2869 6556 • MOB.: 90224 88354 / 72080 82565
- GOREGAON CENTRE** M.G. ROAD, NEAR JAIN MANDIR, GOREGAON (W), MUMBAI - 400062. • Tel.: 2873 3030 / 2873 3131 • MOB.: 93213 83806

Website : www.healthcarediag.com • E-mail : healthcare.medicals@gmail.com
"Home Visit Facility Call On 76667 66307"

- COMPU. PATHOLOGY • ALLERGY TESTING
- DIGITAL WHOLE BODY X-RAYS
- DIGITAL 3D SONOGRAPHY
- DIGITAL WHOLE BODY COLOUR DOPPLER
- DIGITAL 2-D ECHO WITH COLOUR DOPPLER
- E.C.G. • LUNG FUNCTION TEST
- MAMMOGRAPHY & BONE MINERAL DENSITOMETRY

- COMPUTERISED STRESS TEST
- DENTAL
- ADVANCED DENTISTRY
- PHYSIOTHERAPY
- AUDIOMETRY & SPEECH THERAPY
- FULL BODY HEALTH CHECK-UPS
- CORPORATE HEALTH CHECKUPS



HEALTHCARE

MEDICAL CENTRE & DIAGNOSTICS

Patient's Name : MR ANIL KANOJIA
Referred By Dr : MEDIWHEEL
Sex : MALE **Age :** 30 Years
Collected At : GOREGAON EAST MAIN BRANCH

Lab No. : LHC4731 *LHC4731*
Reg. Date : 10-Aug-2024 10:01 am
Report Date : 10-Aug-2024 8:02 pm
Print Date : 22-Aug-2024 6:11 pm

GLYCOSYLATED HAEMOGLOBIN (HbA1c)

TEST	RESULT	UNITS	NORMAL VALUES
HBA1C	7.6	%	4 - 5.7 %
ESTIMATED AVERAGE GLUCOSE	171.42		
METHOD : NEPHELOMETRY			

DIAGNOSTIC CRITERIA FOR DIABETES:

Normal: Less than 5.7%
 Impaired glucose tolerance: 5.8% to 6.4%
 Diabetes: 6.5% or more

CONTROL CRITERIA IN DIABETICS:

Optimal control: 7.0% or less
 Fair control: 7.0% to 8.0%
 Poor control: More than 8.0%

Comment :

HbA1c values should not used in diagnosis of Diabetes Mellitus and are marker of glycaemic control in known cases of Diabetes Mellitus.

----- End of Report -----

* RECHECKED & CONFIRMED

Page 6 of 13

Checked By
JAY

DR. BHAVINI KAMDAR
MD (PATH) MUM

- BORIVALI CENTRE** 1ST FLR., YOGI AVENUE, YOGI NAGAR, BORIVALI (W), MUMBAI - 400092. • TEL.: 2899 6565 / 2899 1376 • MOB.: 90222 39301
- KANDIVALI CENTRE** MAHAVIR SURYADARSHAN SOC., SATYANAGAR RD., MAHAVIR NAGAR, KANDIVALI (W), MUMBAI - 67. • TEL.: 2868 0090 / 6522 6565 / 2869 7808 • MOB.: 90220 54458
- KANDIVALI CENTRE** SHOP NO. 44/49, EMP 71, EVERSHINE MILLENNIUM PARADISE, THAKUR VILLAGE, 120 FEET ROAD, KANDIVALI (E) MUMBAI - 400101. • TEL.: 2885 7171 / 89288 41541
- DAHISAR CENTRE** NILANGI APARTMENT, KANDERPADA JUNCTION, DAHISAR (W), MUMBAI - 400068. • TEL.: 2893 3427 • MOB.: 90220 58504
- GORAI CENTRE** VICTORY HEIGHTS, GORAI MAIN ROAD, OPP: SUVIDYA SCHOOL, BORIVALI (W), MUMBAI - 400092. • TEL.: 2869 6556 • MOB.: 90224 88354 / 72080 82565
- GOREGAON CENTRE** M.G. ROAD, NEAR JAIN MANDIR, GOREGAON (W), MUMBAI - 400062. • TEL.: 2873 3030 / 2873 3131 • MOB.: 93213 83806

Website : www.healthcarediag.com • E-mail : healthcare.medicals@gmail.com
 "Home Visit Facility Call On 76667 66307"

- COMPU. PATHOLOGY • ALLERGY TESTING
- DIGITAL WHOLE BODY X-RAYS
- DIGITAL 3D SONOGRAPHY
- DIGITAL WHOLE BODY COLOUR DOPPLER
- DIGITAL 2-D ECHO WITH COLOUR DOPPLER
- E.C.G. • LUNG FUNCTION TEST
- MAMMOGRAPHY & BONE MINERAL DENSITOMETRY

- COMPUTERISED STRESS TEST
- DENTAL
- ADVANCED DENTISTRY
- PHYSIOTHERAPY
- AUDIOMETRY & SPEECH THERAPY
- FULL BODY HEALTH CHECK-UPS
- CORPORATE HEALTH CHECKUPS



HEALTHCARE

MEDICAL CENTRE & DIAGNOSTICS

Patient's Name : MR ANIL KANOJIA
Referred By Dr : MEDIWHEEL
Sex : MALE **Age :** 30 Years
Collected At : GOREGAON EAST MAIN BRANCH

Lab No. : LHC4731 *LHC4731*
Reg. Date : 10-Aug-2024 10:01 am
Report Date : 10-Aug-2024 4:09 pm
Print Date : 22-Aug-2024 6:11 pm

LIPID PROFILE

TEST	RESULT	UNITS	NORMAL VALUES
SR. CHOLESTEROL	238	mg / dl	Desirable: < 200 mg/dl Borderline High: 200-239 mg/dl High: >= 240 mg/dl
SR. TRIGLYCERIDES	141	mg / dl	Normal: < 150 mg/dl Borderline High: 150-199 mg/dl High: 200-499 mg/dl Very High: >= 500 mg/dl
HDL CHOLESTEROL	52.7	mg / dl	35.3 - 79.5 mg / dl
VLDL	28.20	mg / dl	6 - 38 mg / dl
LDL CHOLESTEROL	157.10	mg / dl	Optimal: < 100 mg/dl Near Optimal: 100-129 mg/dl Borderline high: 130-159 mg/dl High: 160-189 mg/dl Very High: >= 190 mg/dl
CHOLESTEROL / HDL	4.52		< 5
LDL / HDL	2.98		< 3.5

NOTE: Reference Interval as per National Cholesterol Education Program (NCEP) Adult Treatment Panel III Report.
 Lower HDL values are associated with increased risk of atherosclerosis. Cholesterol/HDL Ratio below 5.1 is statistically associated with decreased incidence of heart disease.

----- End of Report -----

Page 7 of 13

Checked By
DHARAM

DR. BHAVINI KAMDAR
MD (PATH) MUM

- BORIVALI CENTRE** 1ST FLR., YOGI AVENUE, YOGI NAGAR, BORIVALI (W), MUMBAI - 400092. • TEL.: 2899 6565 / 2899 1376 • MOB.: 90222 39301
- KANDIVALI CENTRE** MAHAVIR SURYADARSHAN SOC., SATYANAGAR RD., MAHAVIR NAGAR, KANDIVALI (W), MUMBAI - 67. • TEL.: 2868 0090 / 6522 6565 / 2869 7808 • MOB.: 90220 54458
- KANDIVALI CENTRE** SHOP NO. 44/49, EMP 71, EVERSHINE MILLENNIUM PARADISE, THAKUR VILLAGE, 120 FEET ROAD, KANDIVALI (E) MUMBAI - 400101. • TEL.: 2885 7171 / 89288 41541
- DAHISAR CENTRE** NILANGI APARTMENT, KANDERPADA JUNCTION, DAHISAR (W), MUMBAI - 400068. • TEL.: 2893 3427 • MOB.: 90220 58504
- GORAI CENTRE** VICTORY HEIGHTS, GORAI MAIN ROAD, OPP: SUVIDYA SCHOOL, BORIVALI (W), MUMBAI - 400092. • TEL.: 2869 6556 • MOB.: 90224 88354 / 72080 82565
- GOREGAON CENTRE** M.G. ROAD, NEAR JAIN MANDIR, GOREGAON (W), MUMBAI - 400062. • TEL.: 2873 3030 / 2873 3131 • MOB.: 93213 83806

Website : www.healthcarediag.com • E-mail : healthcare.medicals@gmail.com
 "Home Visit Facility Call On 76667 66307"

- COMPU. PATHOLOGY • ALLERGY TESTING
- DIGITAL WHOLE BODY X-RAYS
- DIGITAL 3D SONOGRAPHY
- DIGITAL WHOLE BODY COLOUR DOPPLER
- DIGITAL 2-D ECHO WITH COLOUR DOPPLER
- E.C.G. • LUNG FUNCTION TEST
- MAMMOGRAPHY & BONE MINERAL DENSITOMETRY

- COMPUTERISED STRESS TEST
- DENTAL
- ADVANCED DENTISTRY
- PHYSIOTHERAPY
- AUDIOMETRY & SPEECH THERAPY
- FULL BODY HEALTH CHECK-UPS
- CORPORATE HEALTH CHECKUPS



HEALTHCARE

MEDICAL CENTRE & DIAGNOSTICS

Patient's Name : MR ANIL KANOJIA
Referred By Dr : MEDIWHEEL
Sex : MALE **Age :** 30 Years
Collected At : GOREGAON EAST MAIN BRANCH

Lab No. : LHC4731 *LHC4731*
Reg. Date : 10-Aug-2024 10:01 am
Report Date : 10-Aug-2024 4:10 pm
Print Date : 22-Aug-2024 6:11 pm

LIVER FUNCTION TEST

TEST	RESULT	UNITS	NORMAL VALUES
Bilirubin Total	1	mg / dl	0 - 1.0 mg / dl
Bilirubin Direct	0.3	mg / dl	0 - 0.4 mg / dl
Bilirubin Indirect	0.70	mg/dl	UPTO 0.8 mg / dl
S.G.P.T.	41.50	U / L	Up to 45 U / L
S.G.O.T.	15.70	U / L	Up to 46 U / L
Alkaline Phosphatase	146.00	U/l	1 - 12 Years: 54 - 369 U/l 20 - 59 Years: 53 - 128 U/l > 60 Years: 56 - 119 U/l
Total Proteins	7.1	gm / dl	6.4 - 8.3 gm / dl
Albumin	4.22	gm / dl	3.5 - 5.2 gm / dl
Globulin	2.88	mg/dl	2 - 3.5 mg / dl
A / G Ratio	1.47		1.0- 2.3
GGT	51.6	IU/L	55 IU/L

----- End of Report -----

Page 8 of 13

Checked By
DHARAM

DR. BHAVINI KAMDAR
MD (PATH) MUM

- BORIVALI CENTRE** 1ST FLR., YOGI AVENUE, YOGI NAGAR, BORIVALI (W), MUMBAI - 400092. • TEL.: 2899 6565 / 2899 1376 • MOB.: 90222 39301
- KANDIVALI CENTRE** MAHAVIR SURYADARSHAN SOC., SATYANAGAR RD., MAHAVIR NAGAR, KANDIVALI (W), MUMBAI - 67. • TEL.: 2868 0090 / 6522 6565 / 2869 7808 • MOB.: 90220 54458
- KANDIVALI CENTRE** SHOP NO. 44/49, EMP 71, EVERSHINE MILLENNIUM PARADISE, THAKUR VILLAGE, 120 FEET ROAD, KANDIVALI (E) MUMBAI - 400101. • TEL.: 2885 7171 / 89288 41541
- DAHISAR CENTRE** NILANGI APARTMENT, KANDERPADA JUNCTION, DAHISAR (W), MUMBAI - 400068. • TEL.: 2893 3427 • MOB.: 90220 58504
- GORAI CENTRE** VICTORY HEIGHTS, GORAI MAIN ROAD, OPP: SUVIDYA SCHOOL, BORIVALI (W), MUMBAI - 400092. • TEL.: 2869 6556 • MOB.: 90224 88354 / 72080 82565
- GOREGAON CENTRE** M.G. ROAD, NEAR JAIN MANDIR, GOREGAON (W), MUMBAI - 400062. • Tel.: 2873 3030 / 2873 3131 • MOB.: 93213 83806

Website : www.healthcarediag.com • E-mail : healthcare.medicals@gmail.com
"Home Visit Facility Call On 76667 66307"

- COMPU. PATHOLOGY • ALLERGY TESTING
- DIGITAL WHOLE BODY X-RAYS
- DIGITAL 3D SONOGRAPHY
- DIGITAL WHOLE BODY COLOUR DOPPLER
- DIGITAL 2-D ECHO WITH COLOUR DOPPLER
- E.C.G. • LUNG FUNCTION TEST
- MAMMOGRAPHY & BONE MINERAL DENSITOMETRY

- COMPUTERISED STRESS TEST
- DENTAL
- ADVANCED DENTISTRY
- PHYSIOTHERAPY
- AUDIOMETRY & SPEECH THERAPY
- FULL BODY HEALTH CHECK-UPS
- CORPORATE HEALTH CHECKUPS



HEALTHCARE

MEDICAL CENTRE & DIAGNOSTICS

Patient's Name : MR ANIL KANOJIA
Referred By Dr : MEDIWHEEL
Sex : MALE **Age** : 30 Years
Collected At : GOREGAON EAST MAIN BRANCH

Lab No. : LHC4731 *LHC4731*
Reg. Date : 10-Aug-2024 10:01 am
Report Date : 10-Aug-2024 6:30 pm
Print Date : 22-Aug-2024 6:11 pm

STOOL ROUTINE & MICROSCOPY

TEST	RESULT
<u>PHYSICAL EXAMINATION</u>	
Colour	Brown
Form (Consistency)	Semisolid
Mucus	Absent
Blood (Frank)	Absent
Parasites	Absent
<u>CHEMICAL EXAMINATION</u>	
Reaction	Acidic
Occult Blood	Absent
<u>MICROSCOPIC EXAMINATION</u>	
Red Blood Cells	Not seen
Epithelial Cells	Not seen
Pus Cells	Occasional
Macrophages	Not seen
Cyst/Ova/Trophozoites	Not seen
Fat globules	Absent

----- End of Report -----

Checked By
JAY

DR. BHAVINI KAMDAR
MD (PATH) MUM

- BORIVALI CENTRE** 1ST FLR., YOGI AVENUE, YOGI NAGAR, BORIVALI (W), MUMBAI - 400092. • TEL.: 2899 6565 / 2899 1376 • MOB.: 90222 39301
- KANDIVALI CENTRE** MAHAVIR SURYADARSHAN SOC., SATYANAGAR RD., MAHAVIR NAGAR, KANDIVALI (W), MUMBAI - 67. • TEL.: 2868 0090 / 6522 6565 / 2869 7808 • MOB.: 90220 54458
- KANDIVALI CENTRE** SHOP NO. 44/49, EMP 71, EVERSHINE MILLENNIUM PARADISE, THAKUR VILLAGE, 120 FEET ROAD, KANDIVALI (E) MUMBAI - 400101. • TEL.: 2885 7171 / 89288 41541
- DAHISAR CENTRE** NILANGI APARTMENT, KANDERPADA JUNCTION, DAHISAR (W), MUMBAI - 400068. • TEL.: 2893 3427 • MOB.: 90220 58504
- GORAI CENTRE** VICTORY HEIGHTS, GORAI MAIN ROAD, OPP: SUVIDYA SCHOOL, BORIVALI (W), MUMBAI - 400092. • TEL.: 2869 6556 • MOB.: 90224 88354 / 72080 82565
- GOREGAON CENTRE** M.G. ROAD, NEAR JAIN MANDIR, GOREGAON (W), MUMBAI - 400062. • TEL.: 2873 3030 / 2873 3131 • MOB.: 93213 83806



Patient's Name : MR ANIL KANOJIA
Referred By Dr : MEDIWHEEL
Sex : MALE Age : 30 Years
Collected At : GOREGAON EAST MAIN BRANCH

Lab No. : LHC4731 *LHC4731*
Reg. Date : 10-Aug-2024 10:01 am
Report Date : 10-Aug-2024 9:56 pm
Print Date : 22-Aug-2024 6:11 pm

T3 T4 TSH

TEST	RESULT	UNITS	NORMAL VALUES
T3 [Tri - iodothyronine]	177.079	ng/dl	91.14 - 237.61 ng/dl
T4 [Thyroxine]	10.073	ug/dl	4.71 - 13.20 ug/dl
TSH [Thyroid Stimulating Hormone]	1.211	uIU/mL	HYPOTHYROID : Less than 4.71 µg/dl Hypothyroid > 15.0 Hyperthyroid : < 0.3 First Trimester : 0.1 - 2.5 Second Trimester : 0.2 - 3.0 Third Trimester : 0.3 - 3.0

METHOD: CLIA

Interpretation :

1. TSH results between 4.5 to 15 show considerable physiologic & seasonal variation, suggest clinical correlation or repeat testing with fresh sample.
2. TSH values may be transiently altered because of non thyroidal illness like severe infections, liver disease, renal and heart failure , severe burns , trauma and surgery etc.
3. Drugs that decrease TSH values e.g:L dropa, Glucocorticoid Drugs that increase TSH values e.g Iodine,Lithium,Amiodarone.
- 4.Total T3 & T4 Values may also be altered in other conditions due to changes in serum proteins or binding sites Pregnancy. Drugs (Androgens,Estrogens. O C Pills,Phenytoin). Nephrosis etc. In such cases Free T3 and Free T4 give corrected values.

----- End of Report -----

Checked By
DHARAM

DR. BHAVINI KAMDAR
MD (PATH) MUM

- COMPU. PATHOLOGY • ALLERGY TESTING
- DIGITAL WHOLE BODY X-RAYS
- DIGITAL 3D SONOGRAPHY
- DIGITAL WHOLE BODY COLOUR DOPPLER
- DIGITAL 2-D ECHO WITH COLOUR DOPPLER
- E.C.G. • LUNG FUNCTION TEST
- MAMMOGRAPHY & BONE MINERAL DENSITOMETRY

- COMPUTERISED STRESS TEST
- DENTAL
- ADVANCED DENTISTRY
- PHYSIOTHERAPY
- AUDIOMETRY & SPEECH THERAPY
- FULL BODY HEALTH CHECK-UPS
- CORPORATE HEALTH CHECKUPS



HEALTHCARE

MEDICAL CENTRE & DIAGNOSTICS

Patient's Name : MR ANIL KANOJIA
Referred By Dr : MEDIWHEEL
Sex : MALE **Age** : 30 Years
Collected At : GOREGAON EAST MAIN BRANCH

Lab No. : LHC4731 *LHC4731*
Reg. Date : 10-Aug-2024 10:01 am
Report Date : 10-Aug-2024 6:11 pm
Print Date : 22-Aug-2024 6:11 pm

URINE ROUTINE & MICROSCOPY

TEST	RESULT
<u>PHYSICAL EXAMINATION</u>	
Quantity	15 ml
Colour	Pale yellow
Appearance	Slightly Hazy
Deposit	Absent
pH	Acidic (5.0)
Specific Gravity	1.015
<u>CHEMICAL EXAMINATION</u>	
Proteins	Absent
Sugar	Absent
Ketone	Absent
Occult Blood	Absent
Bile Pigment	Absent
Bile Salts	Absent
Urobilinogen	Normal
<u>MICROSCOPIC EXAMINATION OF CENTRIFUGED DEPOSIT</u>	
Red Blood Cells	Absent
Pus Cells	1-2/ hpf
Epithelial Cells	1-2/ hpf
Casts	Not seen
Crystals	Not seen
Yeast	Not seen
Bacteria	Absent

Page 11 of 13

Checked By
JAY

DR. BHAVINI KAMDAR
MD (PATH) MUM

- BORIVALI CENTRE** 1ST FLR., YOGI AVENUE, YOGI NAGAR, BORIVALI (W), MUMBAI - 400092. • TEL.: 2899 6565 / 2899 1376 • MOB.: 90222 39301
- KANDIVALI CENTRE** MAHAVIR SURYADARSHAN SOC., SATYANAGAR RD., MAHAVIR NAGAR, KANDIVALI (W), MUMBAI - 67. • TEL.: 2868 0090 / 6522 6565 / 2869 7808 • MOB.: 90220 54458
- KANDIVALI CENTRE** SHOP NO. 44/49, EMP 71, EVERSHINE MILLENNIUM PARADISE, THAKUR VILLAGE, 120 FEET ROAD, KANDIVALI (E) MUMBAI - 400101. • TEL.: 2885 7171 / 89288 41541
- DAHISAR CENTRE** NILANGI APARTMENT, KANDERPADA JUNCTION, DAHISAR (W), MUMBAI - 400068. • TEL.: 2893 3427 • MOB.: 90220 58504
- GORAI CENTRE** VICTORY HEIGHTS, GORAI MAIN ROAD, OPP: SUVIDYA SCHOOL, BORIVALI (W), MUMBAI - 400092. • TEL.: 2869 6556 • MOB.: 90224 88354 / 72080 82565
- GOREGAON CENTRE** M.G. ROAD, NEAR JAIN MANDIR, GOREGAON (W), MUMBAI - 400062. • Tel.: 2873 3030 / 2873 3131 • MOB.: 93213 83806

Website : www.healthcarediag.com • E-mail : healthcare.medicals@gmail.com
"Home Visit Facility Call On 76667 66307"

- COMPU. PATHOLOGY • ALLERGY TESTING
- DIGITAL WHOLE BODY X-RAYS
- DIGITAL 3D SONOGRAPHY
- DIGITAL WHOLE BODY COLOUR DOPPLER
- DIGITAL 2-D ECHO WITH COLOUR DOPPLER
- E.C.G. • LUNG FUNCTION TEST
- MAMMOGRAPHY & BONE MINERAL DENSITOMETRY

- COMPUTERISED STRESS TEST
- DENTAL
- ADVANCED DENTISTRY
- PHYSIOTHERAPY
- AUDIOMETRY & SPEECH THERAPY
- FULL BODY HEALTH CHECK-UPS
- CORPORATE HEALTH CHECKUPS



HEALTHCARE

MEDICAL CENTRE & DIAGNOSTICS

Patient's Name : MR ANIL KANOJIA
 Referred By Dr : MEDIWHEEL
 Sex : MALE Age : 30 Years
 Collected At : GOREGAON EAST MAIN BRANCH

Lab No. : LHC4731 *LHC4731*
 Reg. Date : 10-Aug-2024 10:01 am
 Report Date : 10-Aug-2024 6:11 pm
 Print Date : 22-Aug-2024 6:11 pm

----- End of Report -----

Checked By
 JAY

DR. BHAVINI KAMDAR
 MD (PATH) MUM

- BORIVALI CENTRE** 1ST FLR., YOGI AVENUE, YOGI NAGAR, BORIVALI (W), MUMBAI - 400092. • TEL.: 2899 6565 / 2899 1376 • MOB.: 90222 39301
- KANDIVALI CENTRE** MAHAVIR SURYADARSHAN SOC., SATYANAGAR RD., MAHAVIR NAGAR, KANDIVALI (W), MUMBAI - 67. • TEL.: 2868 0090 / 6522 6565 / 2869 7808 • MOB.: 90220 54458
- KANDIVALI CENTRE** SHOP NO. 44/49, EMP 71, EVERSHINE MILLENNIUM PARADISE, THAKUR VILLAGE, 120 FEET ROAD, KANDIVALI (E) MUMBAI - 400101. • TEL.: 2885 7171 / 89288 41541
- DAHISAR CENTRE** NILANGI APARTMENT, KANDERPADA JUNCTION, DAHISAR (W), MUMBAI - 400068. • TEL.: 2893 3427 • MOB.: 90220 58504
- GORAI CENTRE** VICTORY HEIGHTS, GORAI MAIN ROAD, OPP: SUVIDYA SCHOOL, BORIVALI (W), MUMBAI - 400092. • TEL.: 2869 6556 • MOB.: 90224 88354 / 72080 82565
- GOREGAON CENTRE** M.G. ROAD, NEAR JAIN MANDIR, GOREGAON (W), MUMBAI - 400062. • Tel.: 2873 3030 / 2873 3131 • MOB.: 93213 83806

- COMPU. PATHOLOGY • ALLERGY TESTING
- DIGITAL WHOLE BODY X-RAYS
- DIGITAL 3D SONOGRAPHY
- DIGITAL WHOLE BODY COLOUR DOPPLER
- DIGITAL 2-D ECHO WITH COLOUR DOPPLER
- E.C.G. • LUNG FUNCTION TEST
- MAMMOGRAPHY & BONE MINERAL DENSITOMETRY

- COMPUTERISED STRESS TEST
- DENTAL
- ADVANCED DENTISTRY
- PHYSIOTHERAPY
- AUDIOMETRY & SPEECH THERAPY
- FULL BODY HEALTH CHECK-UPS
- CORPORATE HEALTH CHECKUPS



HEALTHCARE

MEDICAL CENTRE & DIAGNOSTICS

Patient's Name : MR ANIL KANOJIA
Referred By Dr : MEDIWHEEL
Sex : MALE **Age :** 30 Years
Collected At : GOREGAON EAST MAIN BRANCH

Lab No. : LHC4731 *LHC4731*
Reg. Date : 10-Aug-2024 10:01 am
Report Date : 10-Aug-2024 7:02 pm
Print Date : 22-Aug-2024 6:11 pm

VITAMIN B12

TEST	RESULT	UNITS	NORMAL VALUES
S. VITAMIN B - 12	549.773	pg / ml	206 - 765 pg/ml
Method	CLIA		

Interpretation :

1. Vit B12 levels are decreased in megaloblastic anemia, partial/total gastrectomy, pernicious anemia, peripheral neuropathies. chronic alcoholism, senile dementia, and treated epilepsy.
2. Holo Transcobalamin II levels are a more accurate marker of active VitB12 component.

----- End of Report -----

Checked By
JAY

DR. BHAVINI KAMDAR
MD (PATH) MUM

BORIVALI CENTRE 1ST FLR., YOGI AVENUE, YOGI NAGAR, BORIVALI (W), MUMBAI - 400092. • TEL.: 2899 6565 / 2899 1376 • MOB.: 90222 39301
KANDIVALI CENTRE MAHAVIR SURYADARSHAN SOC., SATYANAGAR RD., MAHAVIR NAGAR, KANDIVALI (W), MUMBAI - 67. • TEL.: 2868 0090 / 6522 6565 / 2869 7808 • MOB.: 90220 54458
KANDIVALI CENTRE SHOP NO. 44/49, EMP 71, EVERSHINE MILLENNIUM PARADISE, THAKUR VILLAGE, 120 FEET ROAD, KANDIVALI (E) MUMBAI - 400101. • TEL.: 2885 7171 / 89288 41541
DAHISAR CENTRE NILANGI APARTMENT, KANDERPADA JUNCTION, DAHISAR (W), MUMBAI - 400068. • TEL.: 2893 3427 • MOB.: 90220 58504
GORAI CENTRE VICTORY HEIGHTS, GORAI MAIN ROAD, OPP: SUVIDYA SCHOOL, BORIVALI (W), MUMBAI - 400092. • TEL.: 2869 6556 • MOB.: 90224 88354 / 72080 82565
GOREGAON CENTRE M.G. ROAD, NEAR JAIN MANDIR, GOREGAON (W), MUMBAI - 400062. • TEL.: 2873 3030 / 2873 3131 • MOB.: 93213 83806



Healthcare Diagnostics <healthcare.medicals@gmail.com>

Fw: Mediwheel health checkup - Healthcare & medical diagnostics Goregaon East

Network : Mediwheel : New Delhi <network@mediwheel.in>
To: "healthcare.medicals@gmail.com" <healthcare.medicals@gmail.com>

Sat, Aug 10, 2024 at 9:42 AM

From: Network : Mediwheel : New Delhi
Sent: Tuesday, August 6, 2024 4:15 AM
To: Healthcare Medical Centre & Diagnostics <marketing01@healthcarediag.com>
Cc: Wellness : Mediwheel : New Delhi <wellness@mediwheel.in>
Subject: Mediwheel health checkup - Healthcare & medical diagnostics Goregaon East

Dear Mam,

One of our clients will be visiting your center for health checkup tomorrow (**10th August'2024**) at your **Goregaon East Branch** for health checkups so kindly have a look at it & do confirm it.

1. Anil Kanojia - Mediwheel Full body health checkup Male below 40

*** Additional test to be done - Vitamin-D, Vitamin B-12, PFT**

So kindly provide me with the best possible prices for the additional tests to be done.

Regards
Mediwheel

Health Check up Booking Request(36E1734)

Mediwheel <wellness@mediwheel.in>
To: healthcare.medicals@gmail.com
Cc: customercare@mediwheel.in

Tue, Aug 6, 2024 at 5:13 PM



Mediwheel
...Your wellness partner

011-41195959

Dear **Healthcare Medical Centre and Diagnostic**

We have received a booking request with the following details. Provide your confirmation by clicking on the Yes button.

You confirm this booking? Yes No

Name : Anil Harilal Kanojia
Contact Details : 8655826299
Hospital Package Name : Mediwheel Full Body Plus Comprehensive With Vitamin Male
Location : SHOP 29, BLDG NO D-1H, SATELLITE GARDENS PHASE
2, GOKULDHAM, NEAR SATELLITE TOWERS, GOREGAON EAST,
Appointment Date : 10-08-2024

Member Information

Booked Member Name	Age	Gender
Anil Harilal Kanojia	30 year	Male

Tests included in this Package

- Urine Analysis
- Blood Group
- Calcium
- CBC
- HbA1c
- Lipid Profile
- Kidney Profile
- Liver Profile
- Blood Glucose (Post Prandial)
- Prostate Specific Antigen (PSA Male)
- Phosphatase
- Thyroid Profile
- Vitamin B12
- Vitamin D
- Urine Sugar Fasting
- Urine Sugar PP
- ESR
- Blood Glucose (Fasting)
- TMT OR 2D ECHO (Any 1) Chosen By Candidate
- Chest X-ray
- ECG
- USG Whole Abdomen
- Pulmonary Function Test (PFT)
- Dietician Consultation
- Eye Check-up consultation

आयकर विभाग
INCOME TAX DEPARTMENT



Handwritten initials

भारत सरकार
GOVT. OF INDIA

ANIL HARILAL KANOJIA

HARILAL MITHULAL KANOJIA

03/03/1994

Permanent Account Number

CTDPK3607H

Handwritten signature

Signature



05/12/12

Handwritten signature

Handwritten signature
Dr. MITHAJEE RAI
MBBS, D.D.
Reg. No. 2016110043

HEALTHCARE CENTRE
Near G.S. Hospital
Ph- 4012011111

- COMPI. PATHOLOGY • ALLERGY TESTING
- DIGITAL WHOLE BODY X-RAYS
- DIGITAL 3D SONOGRAPHY
- DIGITAL WHOLE BODY COLOUR DOPPLER
- DIGITAL 2-D ECHO WITH COLOUR DOPPLER
- E.C.G. • LUNG FUNCTION TEST
- MAMMOGRAPHY & BONE MINERAL DENSITOMETRY

- COMPUTERISED STRESS TEST
- DENTAL
- ADVANCED DENTISTRY
- PHYSIOTHERAPY
- AUDIOMETRY & SPEECH THERAPY
- FULL BODY HEALTH CHECK-UPS
- CORPORATE HEALTH CHECKUPS



NAME	MR ANIL KANOJIA	DATE	10/08/24
HEIGHT: 174 CMS	WEIGHT : 80 KGS	AGE	30 YRS
REFERRED BY	MEDIWHEEL	SEX	MALE
PRESENT COMPLAINT: NIL			
CURRENT MEDICATION: NIL			
PAST HISTORY : NIL			
ALLERGY: NIL	HABITS: NIL	APPETITE: GOOD	
SLEEP: GOOD	BLADDER: NORMAL	BOWEL: NORMAL	
FAMILY HISTORY : MOTHER-HT,DM FATHER-HT,DM			
GENERAL EXAMINATION:		ADVICE-	
P: 92 / MIN	BP: 136/90 MMHG	Cap D ₂ rise 60K / cap/week 2 weeks	
PALLOR: NIL	ICTERUS: NIL	Tab. Metformin 850 SR 1 - 0 Bbr	
OEDEMA: NIL	OTHERS: NIL	x 3 months Bedtime	
RS: NAD		Tab. Sarglyn L 1 - 0 - 0 x 3 months	
CVS: NAD		Tab. Metformin 850 SR 1 - 0 - 0 x 3 months	
PA: NAD		Repeat EPR/USG after 1 month	
CNS: NAD		Dr. NIPUR RAI M.B.B.S. DIPLOMA IN DIAGNOSTIC MEDICINE [M.D.] Reg. No. 2018115643	
INVESTIGATION:			

Repeat EPR/USG after 1 month
Fit for programme
HEALTHCARE MEDICAL CENTRE & DIAGNOSTICS
Near Saleem
Ph. 43125503 / 7577374835 / 7577562922

- COMPUT. PATHOLOGY • ALLERGY TESTING
- DIGITAL WHOLE BODY X-RAYS
- DIGITAL 3D SONOGRAPHY
- DIGITAL WHOLE BODY COLOUR DOPPLER
- DIGITAL 2-D ECHO WITH COLOUR DOPPLER
- E.C.G. • LUNG FUNCTION TEST
- MAMMOGRAPHY & BONE MINERAL DENSITOMETRY

- COMPUTERISED STRESS TEST
- DENTAL
- ADVANCED DENTISTRY
- PHYSIOTHERAPY
- AUDIOMETRY & SPEECH THERAPY
- FULL BODY HEALTH CHECK-UPS
- CORPORATE HEALTH CHECKUPS



EYE CHECK UP & COLOUR VISION

NAME: Mr. Anil Kanojia	DATE: 10/8/24
REF. BY: Mediwheel.	AGE: 30. SEX: m.

	RIGHT EYE	LEFT EYE
CORNEA	Normal	Normal
PUPIL	Normal	Normal
SCLERA	Normal	Normal
EYE MOVEMENTS	Normal.	Normal
REFRACTIVE ERROR	6/6 N/6	6/6 N/6
COLOUR VISION	Normal	Normal.

HEALTHCARE MEDICAL CENTRE & DIAGNOSTICS
Near Sat.
DR. SIGNATURE & STAMP • 400061
Ph: 9872900017 Fax: 21460017977362592

Patient Information

Name : MR ANIL KANOJIA

DATE : 10-08-24 13:14:50

AGE : 30 /M ID : 110

Height : 174

REF. BY : Dr. MODI NUBEL

Weight : 80

Indication:

Smoker : Non Smoker

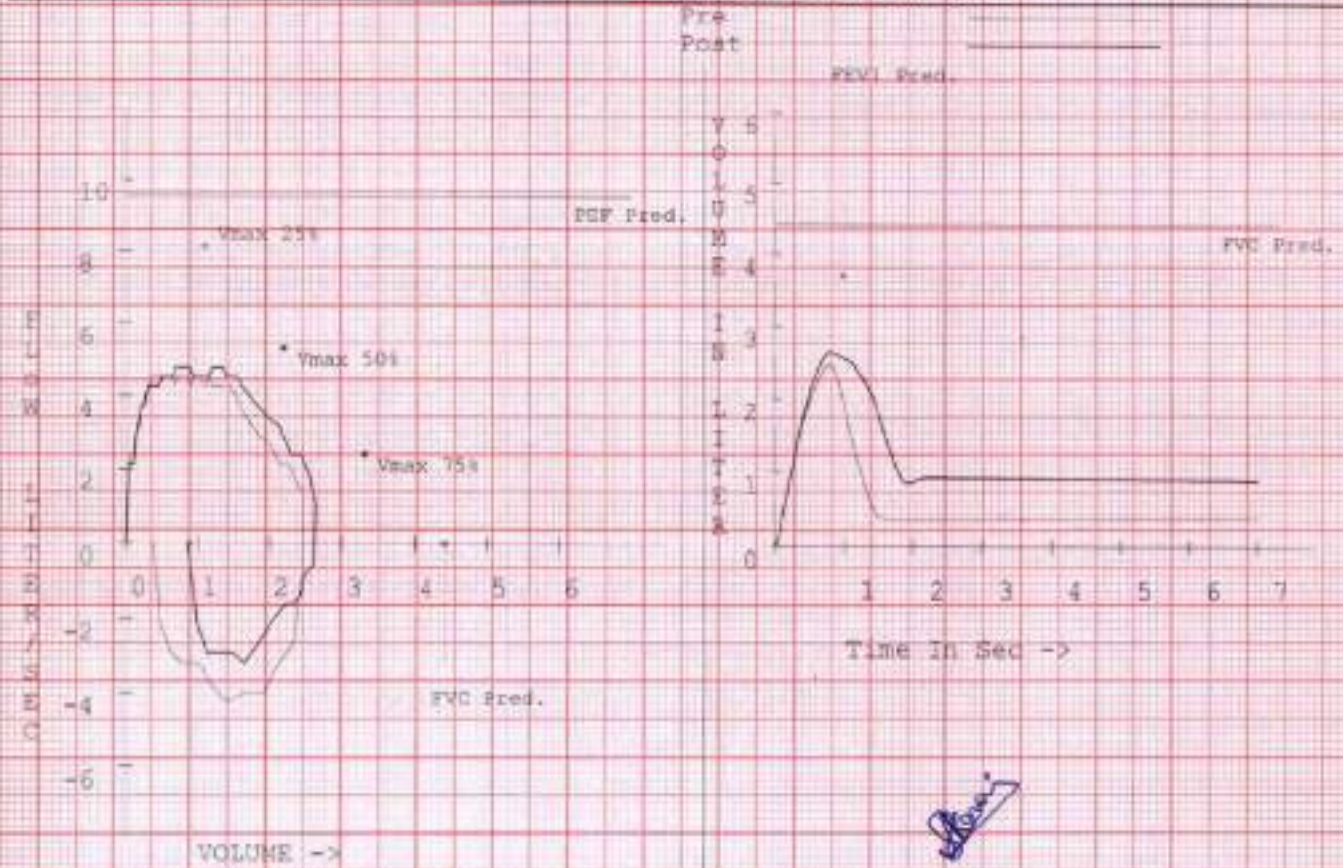

Parameter	Predict Value	Observed		Observed		Pre.diff%
		Pre	%Pred	Post	%Pred	
FVC (L)	4.41	2.49	56.42	2.65	60.04	6.41
FEV1.5 (L)	1.91	1.91	100.00	2.01	105.24	5.34
FEV1 (L)	3.71	2.49	67.10	2.65	71.40	6.41
FEV1/FVC %	84.08	100.00	118.93	100.00	118.93	0.00
PEF (L/S)	9.54	4.39	45.98	4.79	50.16	9.09
PIF (L/S)		4.39		3.19		
FEF25-75 (L/S)	4.78	3.86	80.76	4.39	91.70	13.55
Vmax25 %	8.16	4.39	53.78	4.79	58.66	9.09
Vmax50 %	5.30	4.39	82.57	4.79	90.08	9.09
Vmax75 %	2.42	2.79	115.33	3.19	131.80	14.29
PEF100 %		0.81		0.80		
PEF50 % (L/S)		4.39		4.39		
PIF50 % (L/S)		3.19		2.79		
PEF50/PIF50 %		1.38		1.57		

Diagnosis :

Obstructive abnormality : Moderate (FEV1 < 70 % of Predicted value and FEV1 >= 60 % of Predicted value)
 Restrictive abnormality : Moderately Severe (FVC < 60 % of Predicted value and FVC >= 50 % of Predicted value)
 Lung Age : 77

Moderate Restriction

UNIMEDICALS
 103
 2018115643

DR. NUPUR RAI
 MBBS, DIPLOMA IN RADIOLOGY & RADIOLOGY
 Reg. No. 2018115643
 NUPUR RAI

Patient Information

Name : MR ANIL KANOJIA

DATE : 10-08-24 13:14:50

AGE : 30 /M ID : 110

Height : 174

REF. BY : Dr. MEDINHEEL

Weight : 80

Indication:

Smoker : Non Smoker

Pre

Post

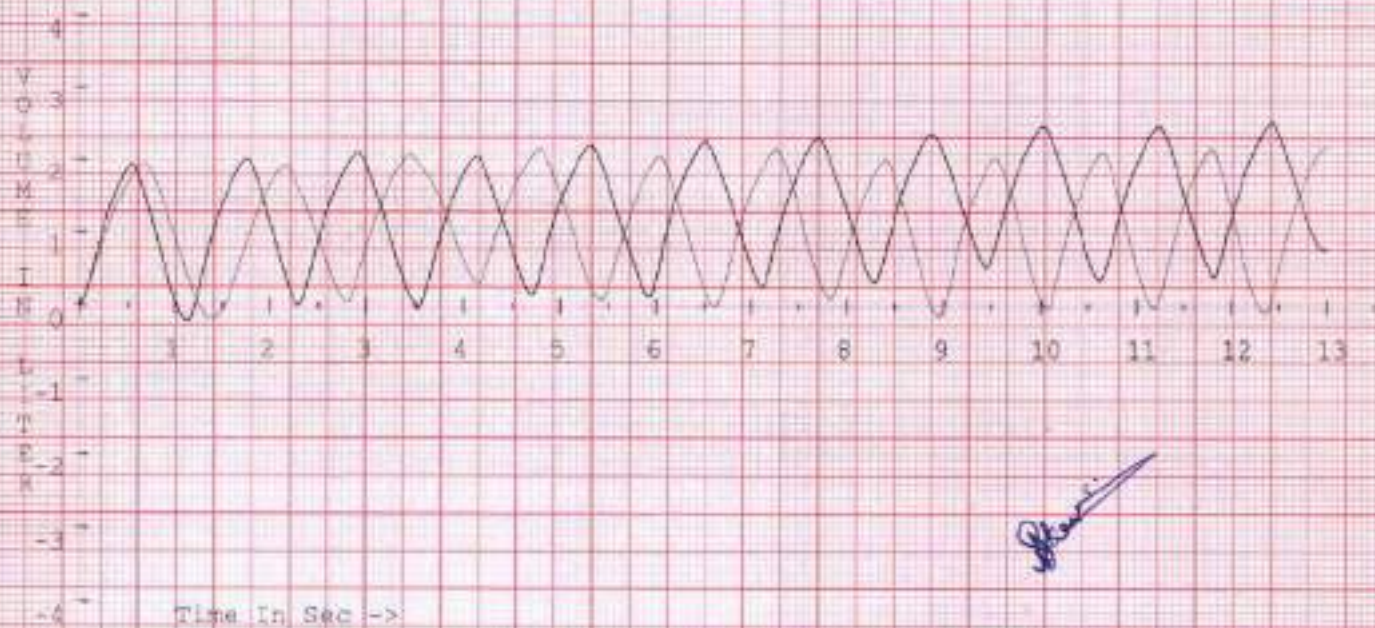

Parameter	Predict Value	Observed		Observed		Pre.dift
		Pre	%Pred	Post	%Pred	
WV	130.17	99.02	76.07	104.72	80.45	5.76

Dr. NUPUR RAI

• COMPL. PATHOLOGY • ALLERGY TESTING
• DIGITAL WHOLE BODY X-RAYS
• DIGITAL 3D SONOGRAPHY
• DIGITAL WHOLE BODY COLOUR DOPPLER
• DIGITAL 2-D ECHO WITH COLOUR DOPPLER
• E.C.G. • LUNG FUNCTION TEST
• MAMMOGRAPHY & BONE MINERAL DENSITOMETRY

• COMPUTERISED STRESS TEST
• DENTAL
• ADVANCED DENTISTRY
• PHYSIOTHERAPY
• AUDIOMETRY & SPEECH THERAPY
• FULL BODY HEALTH CHECK-UPS
• CORPORATE HEALTH CHECKUPS



HEALTHCARE
MEDICAL CENTRE & DIAGNOSTICS

NAME : MR ANIL KANOJIA

DATE : 10-08-24

REF BY : MEDIWHEEL

AGE : 30/M Yrs

REAL TIME ABDOMINAL ULTRASOUND REPORT

- LIVER : Normal liver parenchymal echo pattern. No evidence of any solid or cystic intra-hepatic lesion is noted. The portal and hepatic veins appear normal. No evidence of any dilated intra or extra hepatic biliary radicals noted.
- GALL-BLADDER: The physiologically dilated gall-bladder is visualized and appears normal. No evidence of any gall-stones noted.
- PANCREAS : It is normal in size and reflectivity. No evidence of peripancreatic collection is seen.
- SPLEEN : The spleen shows normal parenchymal echo pattern.
- KIDNEYS : Both the kidneys are anatomically normal.
The right kidney measures 9.5 x 4.8 cms.
The left kidney measures 9.7 x 4.6 cms.
No evidence of renal mass, hydronephrosis or renal calculi noted.

REAL TIME PELVIS ULTRASOUND REPORT

Anatomically normal urinary bladder.

Prostate corresponding to 18 gms.

CONCLUSION: Normal liver and spleen size.
Normal GB and Kidneys with no evidence of stone.
No ascites or adenopathy seen.

DR. DHANANJAY RASTOGI
{CONSULTING RADIOLOGIST}
(MBBS , DMRD.)

- COMPU. PATHOLOGY • ALLERGY TESTING
- DIGITAL WHOLE BODY X-RAYS
- DIGITAL 3D SONOGRAPHY
- DIGITAL WHOLE BODY COLOUR DOPPLER
- DIGITAL 3-D ECHO WITH COLOUR DOPPLER
- E.C.G. • LUNG FUNCTION TEST
- MAMMOGRAPHY & BONE MINERAL DENSITOMETRY

- COMPUTERISED STRESS TEST
- DENTAL
- ADVANCED DENTISTRY
- PHYSIOTHERAPY
- AUDIOMETRY & SPEECH THERAPY
- FULL BODY HEALTH CHECK-UPS
- CORPORATE HEALTH CHECKUPS



HEALTHCARE

MEDICAL CENTRE & DIAGNOSTICS

NAME	MR ANIL KANOJIA	DATE	10.08.2024
INVESTIGATION	X-RAY CHEST PA	AGE	30 YRS
REF. BY DR.	MEDIWHEEL	SEX	MALE

X-RAY CHEST (PA VIEW)

Both the lungs are equally translucent

The cardiac & aortic silhouettes are normal.

The pleural spaces are clear.

No hilar or mediastinal mass is seen.

Domes of diaphragm are normal in position and contour.

No skeletal abnormality is seen.

CONCLUSION : NO EVIDENCE OF PULMONARY, PLEURAL OR CARDIAC PATHOLOGY IS NOTED.

*Thank you for the opportunity to participate in the care of your patient.
Please bring this report next time for comparison.*

DR. DHANANJAY RASTOGI
{CONSULTING RADIOLOGIST}
(MBBS , DMRD.)

- COMPU. PATHOLOGY
- DIGITAL X-RAY
- DIGITAL SONOGRAPHY
- DIGITAL COLOR DOPPLER
- 2D ECHO CARDIOGRAPHY
- MAMMOGRAPHY & BONE MINERAL DENSITOMETRY (BMD)

■ ECG ■ PFT

- COMPU. TREADMILL TEST
- PHYSIOTHERAPY
- DENTAL
- HEALTH CHECK-UP



HEALTHCARE

MEDICAL CENTRE & DIAGNOSTICS

ELECTROCARDIOGRAM (ECG)

MR ANIL KANOJIA
ELHC-4731



9000

PATIENT Mr. Anil Kanojia AGE 30 SEX Male

REF. BY DR. Mediwheel DATE 10-08-24

INTERPRETATION: Normal to slightly abnormal
Incomplete RBBB

Dr. Dr. NUPUR RAI
MBBS, DIPLOMA IN RADIOLOGY (PGDCC)
Reg. No. 2016115643

HEALTHCARE MEDICAL CENTRE
SAL...
40...

Me. Anil Kanojia 1/00

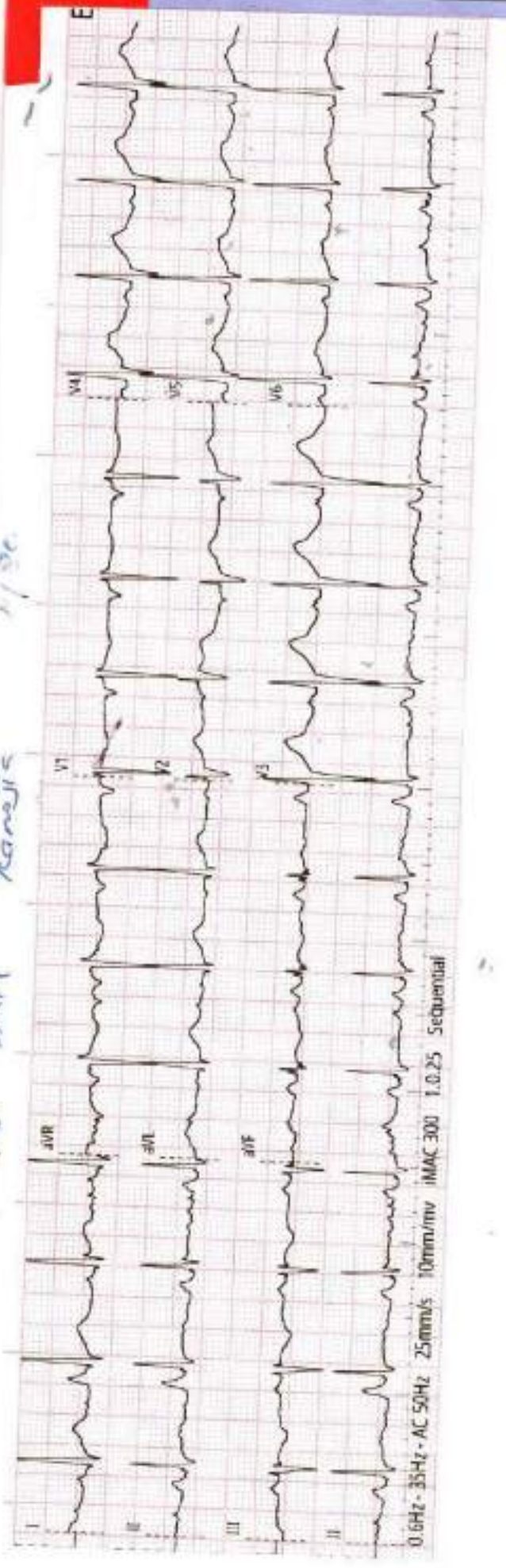

History : _____

B.P. : _____

Drugs : _____

Standard : _____

Auricular Rate : 79 bpm

Ventricular Rate : 79

Rhythm : _____

Mechanism : _____

Voltage : _____

Axis : _____

P. Waves : _____

PR Interval : _____

Q. Waves : _____

QRS Interval : 20

ST Segment : _____

T. Waves : _____

QT Interval : _____

Extra Systoles : _____

REMARKS & CONCLUSIONS : Sin bradycardia, Incomplete RBBB

HEALTHCARE MEDICAL CENTRE & DIAGNOSTICS

FLIM CITY ROAD GOREGAON EAST MUMBAI 400063

MR ANIL KANOJIA

TREADMILL TEST REPORT

ID : 1137
 DATE : 10-08-2024
 AGE/SEX : 30 / M
 HT/WT : 174 / 90
 REF BY : MEDICARE

PROTOCOL : Bruce
 HISTORY : NONE
 INDICATION : GADING EVALUATION FOR HEALTH CHECKUP
 MEDICATION : NONE

PHASE	TOTAL TIME	STAGE TIME	SPEED km/hr	GRADE %	H.R. bpm	B.P. mmHg	RPE K100	ST LEVEL(MM)			METS
								V1	V4	V5	
STOPPING											
STANDING											
HYPERVENT											
Stage 1	2:35	2:35	2.7	10	99	136 / 90	134	1.1	-0.7	1	1.1
Stage 2	3:35	2:55	4	12	99	136 / 90	134	1.2	-0.8	0.9	1.3
PRE-EXERCISE	6:15	0:15	5.4	14	104	136 / 90	141	1.2	-0.7	1	1.3
RECOVERY	7:20	0:50			139	136 / 90	189	1.9	-1.2	2.5	5.67
RECOVERY	8:25	1:05			163	138 / 92	231	2.5	-1.8	3.7	7.04
RECOVERY	9:25	2:05			174	138 / 92	240	2.8	-1.7	4.4	7.34
RECOVERY	9:25	2:05			151	140 / 95	211	4.6	-2.5	6	6
RECOVERY	9:25	2:05			128	136 / 90	174	4.3	-2.8	5.7	5.7
RECOVERY	9:25	2:05			104	136 / 90	141	3.4	-1.7	4.7	4.7
RECOVERY	9:25	2:05			104	136 / 90	141	3.4	-1.7	4.7	4.7

RESULTS

EXERCISE DURATION : 6:15
 MAX HEART RATE : 174 bpm
 MAX BLOOD PRESSURE : 140 / 96 mm Hg
 REASON OF TERMINATION : Achieved THR,
 BP RESPONSE : Normal,
 ARRHYTHMIA : None,
 H.R. RESPONSE : Normal Chronotropic Response,

IMPRESSIONS

FAIR EFFORT TOLERANCE
 NO ANGINA
 NO ARRHYTHMIA
 NORMAL BP AND HR RESPONSE
 SIGNIFICANT ST CHANGES NOTED DURING THE TEST AS COMPARED TO BASELINE ECG
 STRESS TEST POSITIVE FOR INDUCIBLE ISCHAEMIA

MAX WORK LOAD : 2.34 METS

Technician : 1

(MD)

HEALTHCARE MEDICAL CENTRE & DIAGNOSTICS

MR ANTI KANOJIA
 I.D. 1137
 Age 30/M
 Date 10-08-2024

RATE 104bpm
 B.P. 136/90

Brucce
 RECOVERY
 TOTAL TIME 9:25
 PHASE TIME 2:55

ST @ 10mm/mv
 80mm PostU

LINKED MEDIAN

Mag. X 2

V1

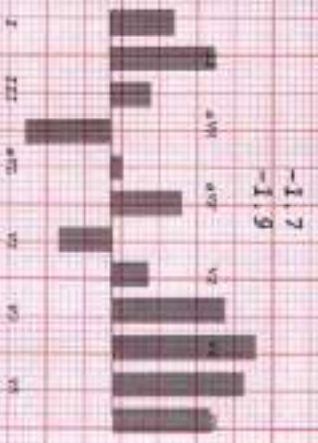
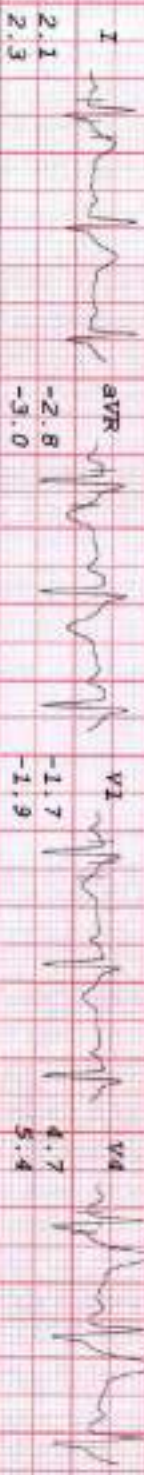

[Handwritten signature]

HEALTHCARE MEDICAL CENTRE & DIAGNOSTICS

MR ANIL KANOURIA
I.D. 1137
Age 30/M
Date 10-08-2024

RAPE 99bpm
B.P. 136/90

PREGEST
SUPINE

SP @ 10mm/mV
80ms PostJ

LINKED MEDIAN

Mag. X 2

VI

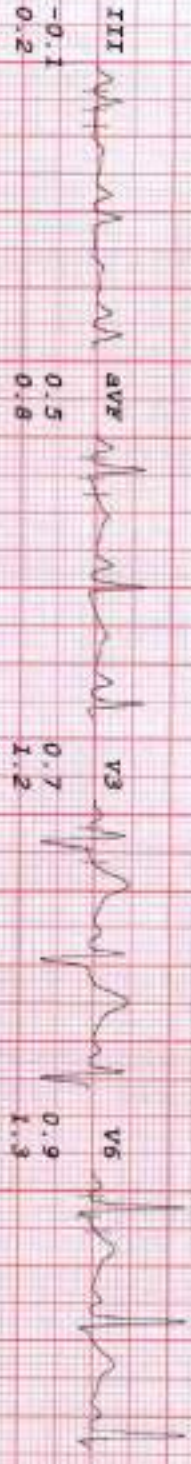
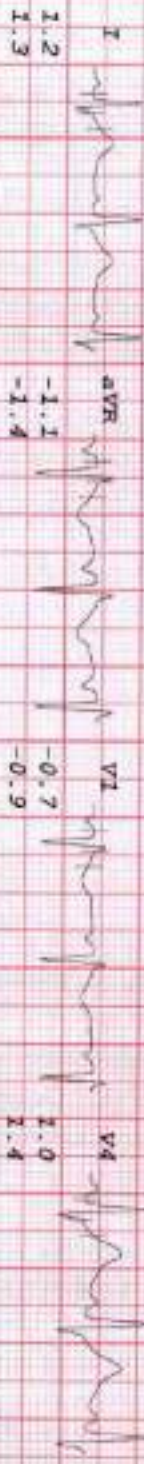

Signature

HEALTHCARE MEDICAL CENTRE & DIAGNOSTICS

MR ANIL KANOURIA
 I.D. 1137
 Age 30/M
 Date 10-08-2024

RATE 99bpm
 B.P. 136/90

PRETEST
 STANDING

ST @ 10mm/mV
 80ms PostJ

LINKED MEDIAN

Mag. X 2

VI

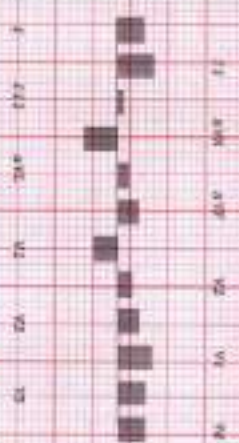
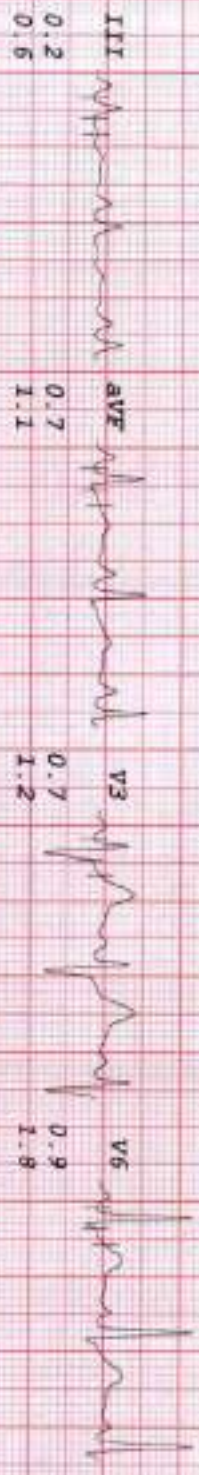
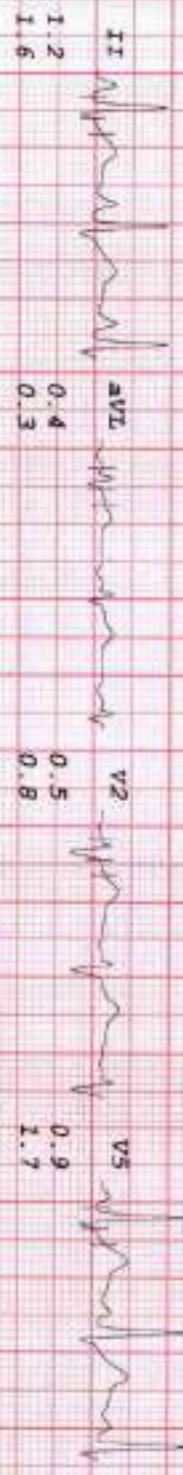

HEALTHCARE MEDICAL CENTRE & DIAGNOSTICS

MR ANIL KANOLIA
 I.D. 1137
 Age 30/M
 Date 10-08-2024

RATE 104bpm
 R.P. 136/90

PRETEST
 HYPERTENT
 PHASE TIME 0:18

ST @ 10mm/mV
 RMS PostJ

LINKED MEDIAN

Mag. X 2

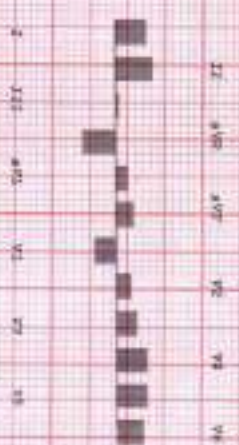
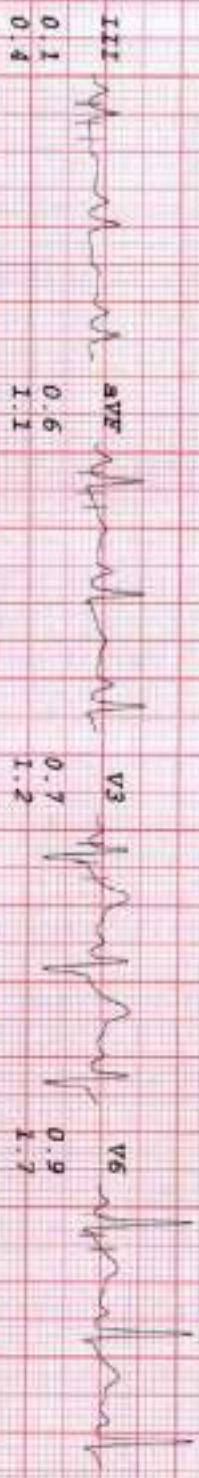
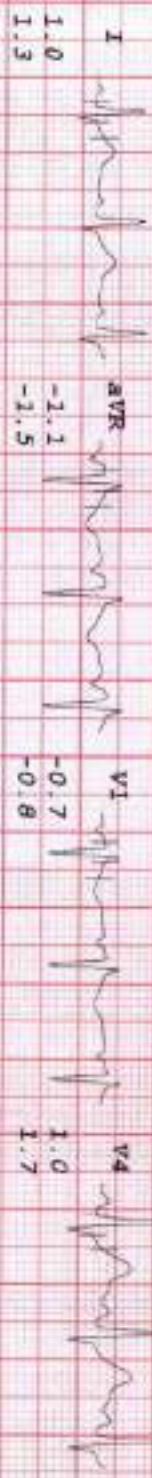

Handwritten signature

HEALTHCARE MEDICAL CENTRE & DIAGNOSTICS

MR ANIL KANOURIA
 I.D. 1137
 Age 30/M
 Date 10-08-2024

RATE 138bpm
 B.P. 136/90

Brucce
 Stage 1
 TOTAL TIME 2:55
 PHASE TIME 2:55

SP. @ 10mm/mV
 80ms PostJ
 Speed 2.7 cm/hr
 SLOPE 10 4

LINKED MEDIAN

Mag. X 2

VI

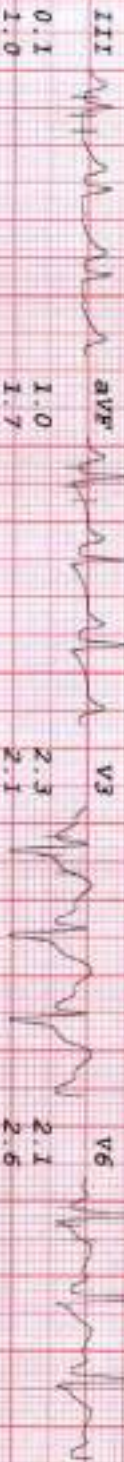

-1.2
 -1.7



Handwritten signature

HEALTHCARE MEDICAL CENTRE & DIAGNOSTICS

MR ANIL KANOUJA

I.D. 1137

Age 30/M

Date 10-08-2024

Rate 168bpm

R.P. 138/92

Bruce

Stage 2

TOTAL TIME 5:55

PHASE TIME 2:55

ST θ 10mm/mV

80ms PostJ

Speed 4 km/hr

SLOPE 12 %

LINKED MEDIAN

Mag. x 2

V1

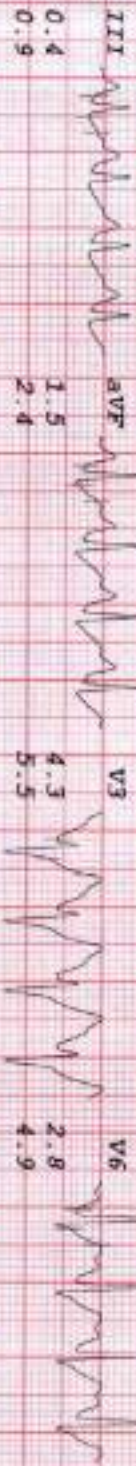
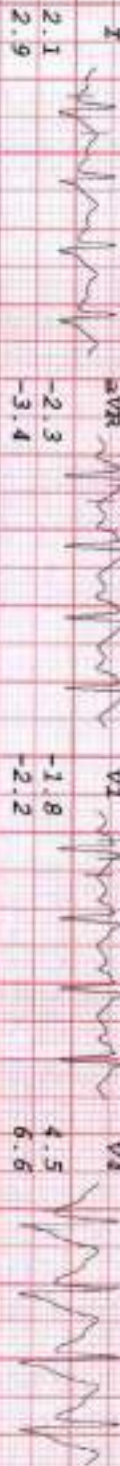

[Handwritten signature]

HEALTHCARE MEDICAL CENTRE & DIAGNOSTICS

MR ANIL KANOURA
 I.D. 1137
 Age 30/M
 Date 10-08-2024

Rate 174bpm
 R.F. 138/92

Bruce
 PR-EXERCISE
 TOTAL TIME 6:15
 PHASE TIME 0:15

ST @ 10mm/mV
 RMS PostU
 Speed 5.4 km/hr
 SLOPE 14 %

LINKED MEDIAN

Mag. X 2

V1

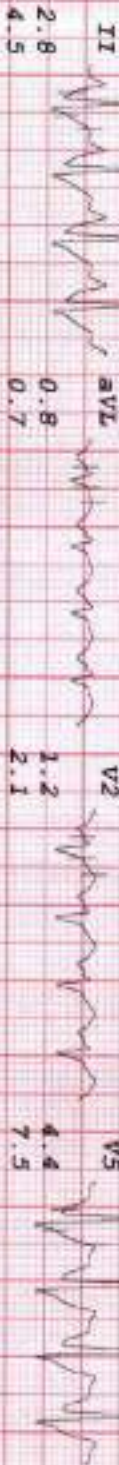

Handwritten signature

HEALTHCARE MEDICAL CENTRE & DIAGNOSTICS

MR. ANIL KANOJIA
 I.D. 1137
 Age 30/M
 Date 10-08-2024

RATE 151bpm
 B.P. 140/96

BRUCE
 RECOVERY
 TOTAL TIME 7:20
 PHASE TIME 0:50

SP. @ 10mm/mV
 80ms PostJ

LINKED MEDIAN

Mag. X 2

V1

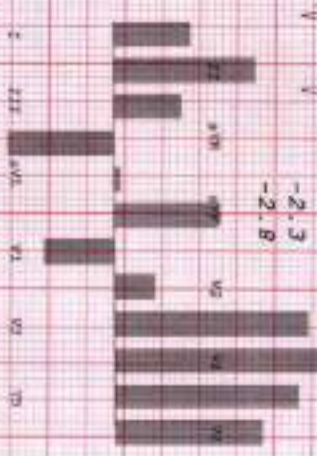
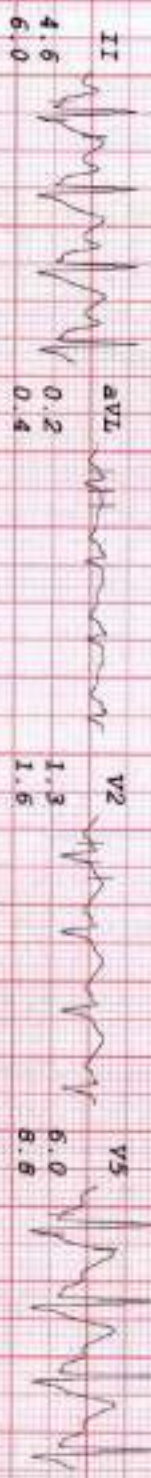
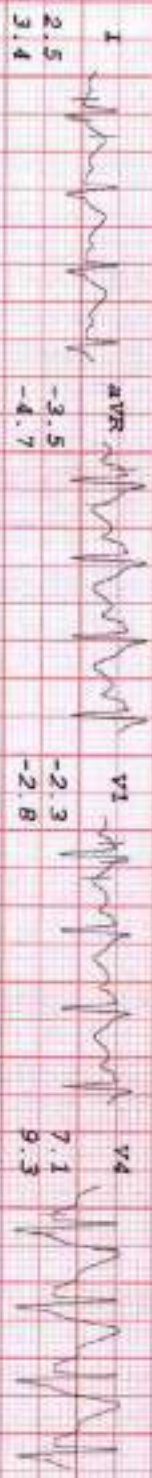

[Handwritten signature]

HEALTHCARE MEDICAL CENTRE & DIAGNOSTICS

MR ANIL KANOTIA
 I.D. 1137
 Age 30/M
 Date 10-08-2024

RATE 128bpm
 B.P. 136/90

Brice
 RECOVERY
 TOTAL TIME 8:25
 PHASE TIME 1:55

ST @ 10mm/mV
 80ms PQRST

LINKED MEDIAN

Mag. X 2

V1

I
 2.6
 3.2

aVR
 -3.4
 -4.3

V1
 -2.2
 -2.6

V4
 6.4
 7.5

II
 4.3
 5.4

aVL
 0.5
 0.5

V2
 1.6
 1.5

V5
 5.7
 6.9

III
 1.7
 2.2

aVF
 3.0
 3.8

V3
 5.2
 5.8

V6
 4.5
 5.2

II

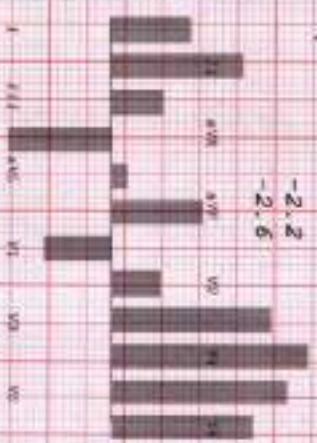

(Handwritten signature)