

Patient Id	: ADC24-25/5563	Reg/Sample Dt	: 24/09/2024
Patient Name	: MR RAVINDRA KUMERIYE	Report Dt	: 24/09/2024
Age/sex	: Male	Lab No	: 2409770
Referred By	: Dr. ARCOFEMI HEALTHCARE LIMITED	Contact No	: 8527862479
Center	: ALLIANCE DIAGNOSTIC CENTER	Barcode	 ADC24-25/5563
App. No.	: AHCN-44121092401000		

HAEMATOLOGY REPORT

Test Description	Result	Unit	Biological Reference Range
Complete Blood Count CBC			
Haemoglobin	14.4	gm/dl	13.0 - 18
Packed Cell Volume	42.4	%	33 - 55
Red Cells Count	5.0	mill/cmm	4.00 - 6.20
MCV	84.8	fl	80.0 - 100.0
MCH	28.8	pg	26.0 - 34.0
MCHC	34.0	%	31.0 - 35.5
Total Leucocyte Count	5600	/cu.m.m	4000 - 11000
Diff. Leucocyte Count			
Polymorphs	56	%	40 - 75
Lymphocytes	40	%	20 - 45
Eosinophils	2	%	01 - 06
Monocytes	2	%	02 - 10
Basophils	00	%	00 - 01
Platelet Count			
Platelet Count	314000	/cmm	150000 - 450000
RDW CV			
RDW CV	13.0	%	11 - 16
E.S.R. (Wintrobe)	08	mm/hr	00 - 09
Blood Group	O Rh POSITIVE		

BIOCHEMISTRY REPORT

Test Description	Result	Unit	Biological Reference Range
Fasting Blood Glucose			
Fasting Blood Glucose	88	mg/dl	70 - 110



Dr. DILIP ARJUNE
 M.D.(Path) REG.NO 073332



Alliance Diagnostic & Clinic : 1st Floor, Vinayak Tower, Infront of Untkhana Gate,
 Untkhana Road, Above Lenskart Shop, Nagpur-440009 **Help Line : 9096927644**

Patient Id : ADC24-25/5563 Reg/Sample Dt : 24/09/2024
Patient Name : MR RAVINDRA KUMERIYE Report Dt : 24/09/2024
Age/sex : Male Lab No : 2409770
Referred By : Dr. ARCOFEMI HEALTHCARE LIMITED Contact No : 8527862479
Center : ALLIANCE DIAGNOSTIC CENTER
App. No. : AHCN-44121092401000 Barcode 
ADC24-25/5563

Postmeal Blood Sugar(2Hrs)

Postmeal Blood Sugar(2Hrs) 124 mg/dl 0 - 150
S.Creatinine 0.84 mg/dl 0.55 - 1.4

Liver Function Test (LFT)

Total Bilirubin 0.87 mg/dl 0.0 - 1.2
Bilirubin (Direct) 0.55 mg/dl 0.0 - 1.3
Bilirubin Indirect 0.32 mg/dl 0.0 - 1.1
SGPT 30.2 unit/L 05 - 40

BUN 12.4 unit/L 4.6 - 18.4

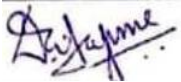

Dr. DILIP ARJUNE
M.D.(Path) REG.NO 073332



Alliance Diagnostic & Clinic : 1st Floor, Vinayak Tower, Infront of Untkhana Gate,
Untkhana Road, Above Lenskart Shop, Nagpur-440009 **Help Line** : 9096927644

Patient Id	: ADC24-25/5563	Reg/Sample Dt	: 24/09/2024
Patient Name	: MR RAVINDRA KUMERIYE	Report Dt	: 24/09/2024
Age/sex	: Male	Lab No	: 2409770
Referred By	: Dr. ARCOFEMI HEALTHCARE LIMITED	Contact No	: 8527862479
Center	: ALLIANCE DIAGNOSTIC CENTER	Barcode	 ADC24-25/5563
App. No.	: AHCN-44121092401000		

CLINICAL PATHOLOGY REPORT

Test Description	Result	Unit	Biological Reference Range
------------------	--------	------	----------------------------

Complete Urine Analysis (CUE)

Quantity	20	ML	20 - 20
Colour	Pale yellow		
Apperance	Clear		
Reaction(pH)	ACIDIC		5.0 - 8.5
Proteins	Negative		Negative
Glucose	Negative		Negative
Bile Salts & Bile Pigments	Negative		Negative
Ketones	Negative		Negative
Blood	Negative		Negative
Urobilinogen	Normal		Normal
Leucocytes	Negative		Negative
Nitrites	Negative		Negative
PUS (WBC) Cells	1-2/hpf	/hpf	0 - 5/HPF
Urine RBC	Nil	/hpf	Nil
Urine Epithelial Cells	1-2/hpf	/hpf	0 - 5 /HPF
Casts	Nil		Nil
Crystals	Nil		Nil

Method: Strip/Microscopy



Dr. DILIP ARJUNE
 M.D.(Path) REG.NO 073332



Alliance Diagnostic & Clinic : 1st Floor, Vinayak Tower, Infront of Untkhana Gate,
 Untkhana Road, Above Lenskart Shop, Nagpur-440009 **Help Line** : 9096927644

Patient Id	: ADC24-25/5563	Reg/Sample Dt	: 24/09/2024
Patient Name	: MR RAVINDRA KUMERIYE	Report Dt	: 24/09/2024
Age/sex	: Male	Lab No	: 2409770
Referred By	: Dr. ARCOFEMI HEALTHCARE LIMITED	Contact No	: 8527862479
Center	: ALLIANCE DIAGNOSTIC CENTER	Barcode	 ADC24-25/5563
App. No.	: AHCN-44121092401000		

****End of the report****

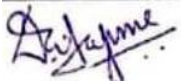

Dr. DILIP ARJUNE
M.D.(Path) REG.NO 073332



Alliance Diagnostic & Clinic : 1st Floor, Vinayak Tower, Infront of Untkhana Gate,
Untkhana Road, Above Lenskart Shop, Nagpur-440009 **Help Line** : 9096927644

Always

2409770

pro

Your Apollo order has been confirmed

Inbox

Search for all messages with label Inbox

Remove label Inbox from this conversation



noreply@apolloclinics.info

Sat, Sep 21, 12:06 PM (3 days ago)

to me, rahul.rai, pritam.padyal, syamsunder.m, corporate, deepak.gaddam, rani.g, devendra singh, apsara.bagchi, dilip.b

Greetings from Apollo!!

Respected Sir/Madam,

Please find corporate HC appointment details scheduled for 24-09-2024 at your Alliance Diagnostic Centre- Nagpur Center.

Ravindra Narayan Kumeriye

AHCN-44121092401000

AHCN-44121092401000

~~Urine Routine (CUE), GLUCOSE - SERUM / PLASMA (FASTING AND POST PRANDIAL), ALT (SGPT) - Serum / Plasma, Bilirubin, Total, Serum, Creatinine - Serum / Plasma, Blood Grouping And Typing (Abo And Rh), ECG, HEMOGRAM (CBC+ESR), X-Ray Chest PA, Fitness by General Physician, Ophthal by General Physician, BUN/CREATININE RATIO~~

~~ECG, X-Ray, PMBS~~



24/09/2024

EMPLOYEE NAME	MR/MRS	Ravindra Kumeiya		
	D.O.B	07/09	1993	

HEIGHT	158 cm	WEIGHT	81 kg	BMI	32.45
--------	--------	--------	-------	-----	-------

BLOOD PRESSURE	132 / 88	PULSE	60/min	RR	
----------------	----------	-------	--------	----	--

DIABETIC	NO
HYPERTENTION	
OTHERS	

BOTH EYE VISION :-		RT.EYE	LT.EYE	COLOR VISION BOTH EYE:- CML
WITH SPECT	NEAR	N/G.	N/G.	
WITHOUT S.	FAR	6/6	6/6	

ECG REPORT :- *None*

RX.

FITNESS STATUS :- *Fit & Healthy*

CLIENT SIGN: *[Signature]*

DR.SIGN: *[Signature]*

Dr Mrs. K. S. Dhopte
MBBS, MD
Reg. No. 62105



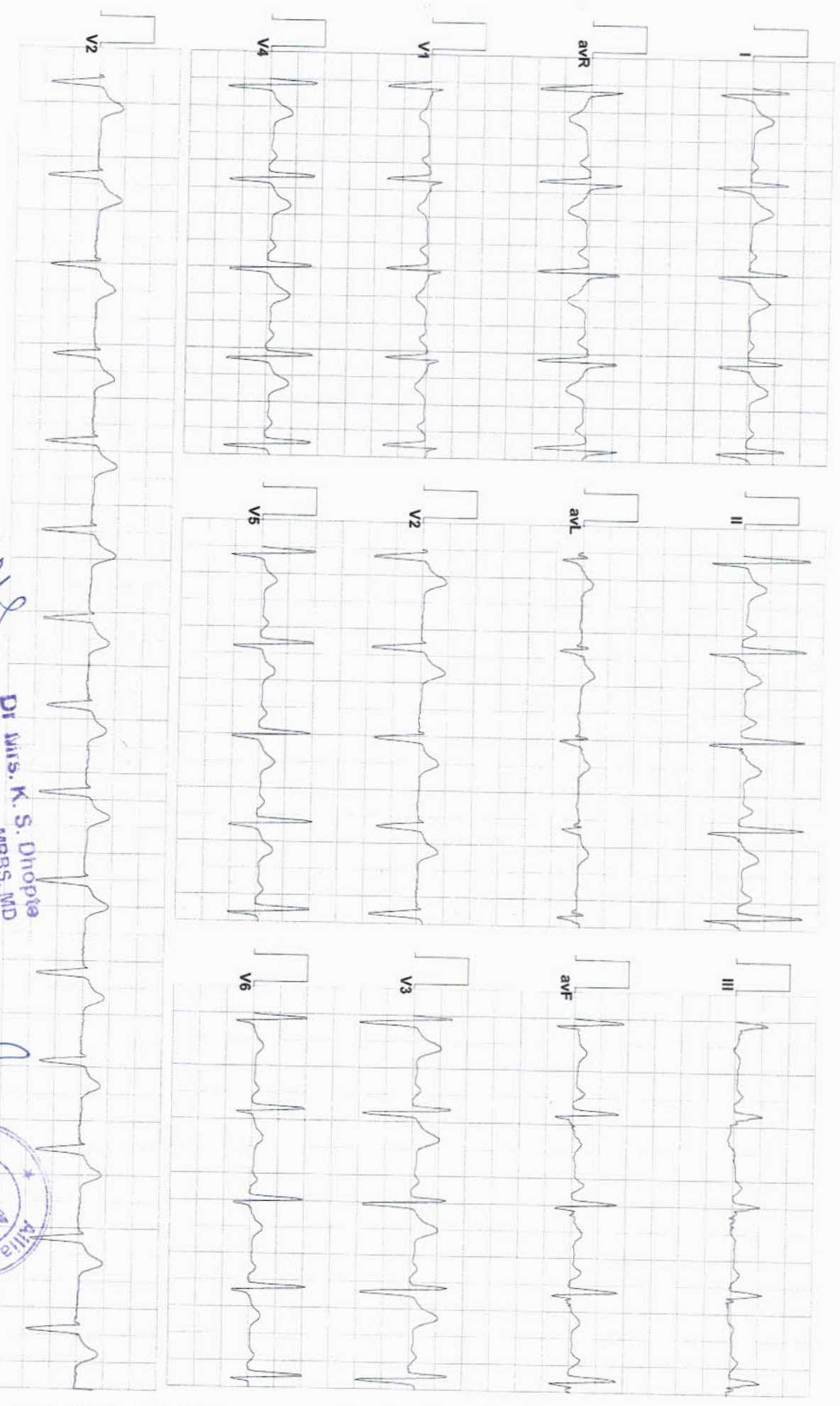

OK

DR Mrs. K. S. Dhopte
MBBS, MD
Reg. No. 62185

Reported By:



NAME OF PATIENT :- MR.RAVINDRA KUMERIYA
AGE/SEX :- 31Y/M
DATE OF REPORT :- 24/09/2024

X-RAY CHEST PA. VIEW

Visualised both Lung fields appear normal.

Hila mediasinum appear normal.

Cardiac Silhouetta and aortic arch are well maintained

Domes of Diaphragm show normal contour and outline.

Both costophrenic angles are clear.

Bony cage and soft tissue do not show any obvious abnormality

INTERPRETATION :-

No Abnormality Detected in Radiology



DR.MANOJ AMBHURE
(RADIOLOGY)



भारत सरकार
Government of India



रविंद्र नारायण कुमरीये
Ravindra Narayan Kumerlye
जन्म तिथि/DOB: 07/09/1993
पुरुष/ MALE

3505 1016 3642
VID: 9119 2247 0541 1643

मेरी पहचान



[Handwritten signature]



Dr Mrs. K. S. Dhoote
MBBS, MD
Reg. No. 6218