

Patient Name Mrs Ravi Parashar MRN : 160587 Age 34 Sex F Date/Time 27/1/24

Mob No.

Investigations : (Please Tick)

- CBC
- ESR
- CRP
- S-Vit D3
- S-Vit B12
- RBS
- B Sugar - F/PP
- HbA1C
- LFT
- PT
- INR
- RA Factor
- Anti CCP
- HLA B27
- ANA
- HIV
- HBsAg
- Anti HCV

M - 150
W - 72
BP - 121/83
P - 95

Vitals

- B.P.
- P.R.
- SPO2
- Temp

Medical Illness

- Hypertension
- Diabetes
- Thyroid
- Cardiac Disease
- Drug Allergies

Next Appointment/Follow up

Physician

Dr. Bhawna Garg
MBBS, DIP.GO, PGDRA
Reg.No.-MP18035
Deputy Medical Superintendent
RJN Apollo Spectra Hospitals

Signature :

Patient NAME : Mrs.RANI PARASHAR
Age/Gender : 34 Y O M O D /F
UHID/MR NO : ILK.00037481
Visit ID : ILK.110027
Ref Doctor : Dr.ARCOFEMI HEALTHCARE LIMITED

Collected : 27/Jan/2024 09:08AM
Received : 27/Jan/2024 09:46AM
Reported : 27/Jan/2024 10:39AM
Status : Final Report
Client Name : INSTA

DEPARTMENT OF HEMATOLOGY

COMPLETE BLOOD COUNT- CBC / HAEMOGRAM , WHOLE BLOOD EDTA

Haemoglobin (Hb%)	11.2	gm%	11.5-16.0	Cyanmeth
P.C.V (Hematocrit)	34.4	%	35-49	Cell Counter
RBC Count	3.9	Mill./cu mm	4.00-5.50	Cell Counter
Mean Corpuscular Volume(MCV)	87.5	fL	76-96	Calculated
Mean Corpuscular Hb. (MCH)	28.6	pg	27.0-32.0	Calculated
Mean Corp. Hb. Conc.(MCHC)	32.7	g/dl	30.0-35.0	Calculated
RDW	14.2	%	11-16	Calculated
Total WBC count (TLC)	4,300	/cu mm	4000-11000	Cell Counter

Differential Count by Flowcytometry/Microscopy

Neutrophils	69.7	%	50-70	Cell Counter
Lymphocytes	21.6	%	20-40	
Monocytes	4.8	%	01-10	Cell Counter
Eosinophils	3.5	%	01-06	Cell Counter
Basophils	0.4	%	00-01	Cell Counter

Absolute Leucocyte Count

Neutrophil (Abs.)	3,008	per cumm	2000 - 8000	Calculated
Lymphocyte (Abs.)	933	per cumm	600-4000	Calculated
Monocyte (Abs.)	208	per cumm	0-600	Calculated
Eosinophil (Abs.)	152	per cumm	40-440	Calculated
Basophils (Abs.)	15	per cumm	0-110	Calculated
Platelet Count	2.20	Lac/cmm	1.50-4.00	Cell Counter

ERYTHROCYTE SEDIMENTATION RATE (ESR)

Erythrocyte Sedimentation Rate (ESR)	36	mm 1st hr.	0-20	Wester Green
--------------------------------------	----	------------	------	--------------

Page 1 of 9



SIN NO : 10451420

(Signature)

DR. ASHOK KUMAR
M.D. (PATH)

RJN Apollo Spectra Hospitals

18, Vikas Nagar, Near Sai Baba Temple, Gwalior - 474009 (M.P.) Ph.: 0751-2454600, Mob. : 8269663137, Email: ipc.rjn@gmail.com

• Results may vary from lab to lab and from time to time for the same parameter for the same patient • Assays are performed in accordance with standard procedures.
• In case of disparity test may be repeated immediately. • This report is not valid for medico legal purpose.

Patient NAME : Mrs.RANI PARASHAR
Age/Gender : 34 Y O M O D /F
UHID/MR NO : ILK.00037481
Visit ID : ILK.110027
Ref Doctor : Dr.ARCOFEMI HEALTHCARE LIMITED

Collected : 27/Jan/2024 09:08AM
Received : 27/Jan/2024 09:46AM
Reported : 27/Jan/2024 10:39AM
Status : Final Report
Client Name : INSTA

DEPARTMENT OF HEMATOLOGY

BLOOD GROUPING(A,B,O) AND RH FACTOR , WHOLE BLOOD EDTA

Blood Grouping	O			Slide/Tube Agglutination
Rh (D) Type	POSITIVE			Slide/Tube Agglutination

BLOOD PICTURE - PERIPHERAL SMEAR EXAMINATION , WHOLE BLOOD EDTA

RBC'S : Normocytic Normochromic RBC's.
No cytoplasmic inclusions or hemoparasite seen.

WBC'S : Normal in number , morphology and distribution. No toxic granules seen.
No abnormal cell seen.

PLATELETS : Adequate on smear .

IMPRESSION : NORMOCYTIC NORMOCHROMIC BLOOD PICTURE.



SIN NO : 10431420

(Signature)

DR. ASHOK KUMAR
M.D. (PATH)

Patient NAME : Mrs.RANI PARASHAR
 Age/Gender : 34 Y O M O D /F
 UHID/MR NO : ILK.00037481
 Visit ID : ILK.110027
 Ref Doctor : Dr.ARCOFEMI HEALTHCARE LIMITED

Collected : 27/Jan/2024 09:08AM
 Received : 27/Jan/2024 09:46AM
 Reported : 27/Jan/2024 10:41AM
 Status : Final Report
 Client Name : INSTA

DEPARTMENT OF BIOCHEMISTRY-ROUTINE

Test Name	Result	Unit	Bio. Ref. Range	Method
-----------	--------	------	-----------------	--------

GLUCOSE - FASTING (FBS) , NAF PLASMA

Fasting Glucose	91.0	mg/dL	65-110	God - Pod
Ref.for Biological Reference Intervals: American Diabetic Assosiation.				

GLUCOSE, POST PRANDIAL (PP), 2 HOURS (POST MEAL) , FLUORIDE PLASMA

Post Prandial Glucose	109.0	mg/dL	90-140	2hrs. after...gm glucose/lunch
Ref.for Biological Reference Intervals: American Diabetic Assosiation.				



(Signature)

DR. ASHOK KUMAR
 M.D. (PATH)

Patient NAME : Mrs.RANI PARASHAR
Age/Gender : 34 Y 0 M 0 D /F
UHID/MR.NO : ILK.00037491
Visit ID : ILK.110027
Ref Doctor : Dr.ARCOFEMI HEALTHCARE LIMITED

Collected : 27/Jan/2024 09:08AM
Received : 27/Jan/2024 09:46AM
Reported : 27/Jan/2024 10:41AM
Status : Final Report
Client Name : INSTA

DEPARTMENT OF BIOCHEMISTRY-ROUTINE

Test Name	Result	Unit	Bio. Ref. Range	Method
-----------	--------	------	-----------------	--------

GLYCOSYLATED HAEMOGLOBIN (GHB/HBA1C) , WHOLE BLOOD EDTA

Glycosylated Haemoglobin HbA1c	4.9	%	Normal: <5.7 Pre-Diabetes: 5.7-6.4 Diabetes: 6.5	NEPHELOMETRY
Approximate mean plasma glucose	93.93			Calculated

Ref for Biological Reference Intervals: American Diabetes Association.

INTERPRETATION:

The A1C test measures your average blood glucose for the past 2 to 3 months. Diabetes is diagnosed at an A1C of greater than or equal to 6.5%.

Therapeutic goals for glycemic control (ADA)

-Adults:

- Goal of therapy: <7.0% HbA1c
- Action suggested: >8.0% HbA1c

-Pediatric patients:

- Toddlers and preschoolers: <8.5% (but >7.5%)
- School age (6-12 years): <8%
- Adolescents and young adults (13-19 years): <7.5%

Page 4 of 9



SIN NO :10451420,

(Signature)

DR. ASHOK KUMAR
M.D. (PATH)

RJN Apollo Spectra Hospitals

18, Vikas Nagar, Near Sai Baba Temple, Gwalior - 474009 (M.P.) Ph.: 0751-2454600, Mob. : 8269663137, Email: ipc.rjn@gmail.com

• Results may vary from lab to lab and from time to time for the same parameter for the same patient • Assays are performed in accordance with standard procedures.
• In case of disparity test may be repeated immediately. • This report is not valid for medico legal purpose.

Patient NAME : Mrs.RANI PARASHAR	Collected : 27/Jan/2024 09:08AM
Age/Gender : 34 Y 0 M 0 D /F	Received : 27/Jan/2024 09:46AM
UHID/MR NO : ILK.00037481	Reported : 27/Jan/2024 10:41AM
Visit ID : ILK.110027	Status : Final Report
Ref Doctor : Dr.ARCOFEMI HEALTHCARE LIMITED	Client Name : INSTA

DEPARTMENT OF BIOCHEMISTRY-ROUTINE

Test Name	Result	Unit	Bio. Ref. Range	Method
-----------	--------	------	-----------------	--------

COMPLETE KIDNEY PROFILE (RFT/KFT) , SERUM

Urea	14.38	mg/dL	13.0-43.0	Urease
Creatinine	0.5	mg/dL	0.5-1.3	Enzymatic
Uric Acid	4.6	mg/dL	2.6-6.0	Urease
Sodium	137.0	Meq/L	135-155	Direct ISE
Potassium	4.3	Meq/L	3.5-5.5	Direct ISE
Chloride	106.0	mmol/L	96-106	Direct ISE
Calcium	8.8	mg/dL	8.6-10.0	OCPC
Phosphorous	2.9	mg/dL	2.5-5.6	PMA Phenol
BUN	6.72	mg/dL	6.0-20.0	Reflect Spectrophoto

Page 5 of 9



SIN NO : 10431420

A. K. Raju

DR. ASHOK KUMAR
M.D. (PATH)

RJN Apollo Spectra Hospitals

18, Vikas Nagar, Near Sai Baba Temple, Gwalior - 474009 (M.P.) Ph.: 0751-2454600, Mob. : 8269663137, Email: ipc.rjn@gmail.com

• Results may vary from lab to lab and from time to time for the same parameter for the same patient • Assays are performed in accordance with standard procedures.
• In case of disparity test may be repeated immediately. • This report is not valid for medico legal purpose.

Patient NAME : Mrs.RANI PARASHAR
Age/Gender : 34 Y 0 M 0 D /F
UHID/MR NO : ILK.00037481
Visit ID : ILK.110027
Ref Doctor : Dr.ARCOFEMI HEALTHCARE LIMITED

Collected : 27/Jan/2024 09:08AM
Received : 27/Jan/2024 09:46AM
Reported : 27/Jan/2024 10:41AM
Status : Final Report
Client Name : INSTA

DEPARTMENT OF BIOCHEMISTRY-ROUTINE

Test Name	Result	Unit	Bio. Ref. Range	Method
LIPID PROFILE , SERUM				
Type OF Sample	SERUM			
Total Cholesterol	151.0	mg/dl	up to 200	End Point
Total Triglycerides	98.0	mg/dL	Borderline High Risk : 150-199 High Risk: 200-499 Very High Risk: >500	End Point
HDL Cholesterol	39.0	mg/dL	Optimal: >55 Border Line High Risk: 35-55 High Risk:- <35	Reflect Spectrothoto
Non - HDL Cholesterol	112	mg/dL	<130	
LDL Cholesterol	92.4	mg/dL	63-167	Reflect Spectrothoto
VLDL Cholesterol	19.6	mg/dL	5.0-40.0	Reflect Spectrothoto
Chol / HDL Ratio	3.87		Low Risk : 3.3-4.4 Average Risk : 4.5-7.1 Moderate Risk : 7.2-11.0 High Risk : >11.0	CALCULATED

Page 6 of 9



SIN NO :10431420,

(Signature)

DR. ASHOK KUMAR
M.D. (PATH)

RJN Apollo Spectra Hospitals

18, Vikas Nagar, Near Sai Baba Temple, Gwalior - 474009 (M.P.) Ph.: 0751-2454600, Mob. : 8269663137, Email: ipc.rjn@gmail.com

• Results may vary from lab to lab and from time to time for the same parameter for the same patient • Assays are performed in accordance with standard procedures.
• In case of disparity test may be repeated immediately. • This report is not valid for medico legal purpose.

Patient NAME : Mrs.RANI PARASHAR	Collected : 27/Jan/2024 09:08AM
Age/Gender : 34 Y O M O D /F	Received : 27/Jan/2024 09:46AM
UHID/MR NO : ILK.00037481	Reported : 27/Jan/2024 10:41AM
Visit ID : ILK.110027	Status : Final Report
Ref Doctor : Dr.ARCOFEMI HEALTHCARE LIMITED	Client Name : INSTA

DEPARTMENT OF BIOCHEMISTRY-ROUTINE

Test Name	Result	Unit	Bio. Ref. Range	Method
LIVER FUNCTION TEST (LFT) WITH GGT , SERUM				
Total Bilirubin	0.4	mg/dL	0.2-1.2	Jendrassik-Grof
Direct Bilirubin	0.1	mg/dL	0.0-0.3	Jendrassik-Grof
Indirect Bilirubin	0.3	mg/dL	0.0-0.9	Calculated
SGOT / AST	18.0	U/L	1-30	UV Kinetic (IFCC)
SGPT / ALT	16.0	U/L	1-34	UV Kinetic (IFCC)
Alkaline Phosphatase	93.0	U/L	43-115	PNPP
Gamma Glutaryl Transferase (GGT)	13.0	U/L	0.0-55.0	Reflect Spectrophoto
Total Protein	7.2	g/dl	6.4-8.3	Biuret
Albumin	3.6	g/dL	3.5-5.2	BCG
Globulin	3.6	g.dl	2.0-3.5	Calculated
A/G Ratio	1.00	%	1.0-2.3	Calculated



SIN NO :10431420,

(Signature)

DR. ASHOK KUMAR
M.D. (PATH)

Patient NAME : Mrs.RANI PARASHAR
Age/Gender : 34 Y 0 M 0 D /F
UHID/MR NO : ILK.00037481
Visit ID : ILK.110027
Ref Doctor : Dr.ARCOFEMI HEALTHCARE LIMITED

Collected : 27/Jan/2024 09:08AM
Received : 27/Jan/2024 12:30PM
Reported : 27/Jan/2024 01:48PM
Status : Final Report
Client Name : INSTA

DEPARTMENT OF BIOCHEMISTRY-SPECIAL

Test Name	Result	Unit	Bio. Ref. Range	Method
-----------	--------	------	-----------------	--------

THYROID PROFILE-I , SERUM

Triiodothyronine Total (TT3)	2.01	ng/dL	0.6-1.8	Chemilluminescence
Thyroxine (TT4)	12.30	µg/dL	4.5-10.9	Chemilluminescence
Thyroid Stimulating Hormone (TSH)	2.310	µIU/ml	0.35-5.50	Chemilluminescence

COMMENT -> Above mentioned reference ranges are standard reference ranges.

AGE RELATED GUIDELINES FOR REFERENCE RANGES FOR TSH

TSH	NEW BORN	INFANT	CHILD	ADULT
(u IU/ml)	0.52-38.9	1.7-9.1	0.7-6.4	0.3-5.6

PREGNANCY RELATED GUIDELINES FOR REFERENCE RANGES FOR TSH

TSH	1st Trimester	2nd & 3rd Trimester
(u IU/ml)	0.2 - 2.5	0.3 - 3.0

NOTE: TSH levels are subject to circadian variation, reaching peak levels between 2-4 AM and at a minimum between 6-10 PM. Dose and time of drug intake also influence the test result.

Ultrasensitive kits used.

Serum T3/ FT3 , T4/FT4 and TSH measurements form three components of thyroid screening panel.

- Primary hypothyroidism is accompanied by elevated serum T3 & T4 values alongwith depressed TSH level.
- Primary hypothyroidism is accompanied by elevated serum T3 & T4 values & elevated serum TSH level.
- Normal T3 & T4 levels with high TSH indicate mild / subclinical HYPOTHYROIDISM.
- slightly elevated T3 levels may be found in pregnancy and in estrogen therapy while depressed levels may be encountered in severe illness, malnutrition, renal failure and during therapy with drugs like propranolol .
- Although elevated TSH levels are nearly always indicative of primary hypothyroidism. Rarely they can result from TSH secreting pituitary tumours (secondary hyperthyroidism).

Page 8 of 9



SIN NO : 10431420

(Signature)

DR. ASHOK KUMAR
M.D. (PATH)

RJN Apollo Spectra Hospitals

18, Vikas Nagar, Near Sai Baba Temple, Gwalior - 474009 (M.P.) Ph.: 0751-2454600, Mob. : 8269663137, Email: ipc.rjn@gmail.com

• Results may vary from lab to lab and from time to time for the same parameter for the same patient • Assays are performed in accordance with standard procedures.
• In case of disparity test may be repeated immediately. • This report is not valid for medico legal purpose.

Patient NAME : Mrs.RANI PARASHAR
Age/Gender : 34 Y 0 M 0 D /F
UHID/MR NO : ILK.00037481
Visit ID : ILK.110027
Ref Doctor : Dr.ARCOFEMI HEALTHCARE LIMITED

Collected : 27/Jan/2024 09:08AM
Received : 27/Jan/2024 09:46AM
Reported : 27/Jan/2024 11:27AM
Status : Final Report
Client Name : INSTA

DEPARTMENT OF CLINICAL PATHOLOGY

Test Name	Result	Unit	Bio. Ref. Range	Method
-----------	--------	------	-----------------	--------

CUE - COMPLETE URINE ANALYSIS , URINE

Physical Examination

Colour	STRAW			Visual
Appearance	Clear			Visual
pH	5.5		5.0-7.5	Dipstick
Specific Gravity	1.010		1.002-1.030	Dipstick

Chemical Examination

Albumin Urine/ Protein Urine	NIL		NIL	Dipstick/Heat Test
Glucose Urine	NIL		NIL	Dipstick/Benedict
Urobilinogen	NIL		NIL	Dipstick/Ehrlichs
Ketones	NIL		NIL	Dipstick/Rotheras
Bile Salts	ABSENT		ABSENT	Dipstick
Bile Pigments	ABSENT		ABSENT	Dipstick/Fouchets
Nitrite	ABSENT		ABSENT	Dipstick

Microscopic Examination.

Pus Cells	1-2	/Hpf	0-5	
Epithelial Cells	2-3	Hpf	<10	
RBC	ABSENT	/Hpf	ABSENT	
Casts	ABSENT		ABSENT	
Crystals	ABSENT		ABSENT	
Bacteria	NORMALLY PRESENT		NORMALLY PRESENT	
Budding Yeast Cells	Absent		Absent	

*** End Of Report ***

Page 9 of 9



SIN NO : 10431420

A.K. Fajana

DR. ASHOK KUMAR
M.D. (PATH)

RJN Apollo Spectra Hospitals

18, Vikas Nagar, Near Sai Baba Temple, Gwalior - 474009 (M.P.) Ph.: 0751-2454600, Mob. : 8269663137, Email: ipc.rjn@gmail.com

• Results may vary from lab to lab and from time to time for the same parameter for the same patient • Assays are performed in accordance with standard procedures.
• In case of disparity test may be repeated immediately. • This report is not valid for medico legal purpose.

BRUCE: Total Exercise Time 04:28
 Max HR: 160 bpm 86% of max predicted 186 bpm HR at rest: 96
 Max BP: 130/90 mmHg Max RPP: 20150 mmHg*bpm

Maximum Workload: 9.00 METS
 Max ST: -0.70 mm, 0.00 mV/s in III; EXERCISE STAGE 2 04:00
 Arrhythmia: A:27, PVC:3, PSVC:1
 ST/HR index: 0.62 μ V/bpm
 Location Number: * 0 *

Test Reason:

Medical History:

Ref. MD: Ordering MD:

Technician: Test Type:

Comment:

Phase Name	Stage Name	Time in Stage	Speed (mph)	Grade (%)	Workload (METS)	HR (bpm)	BP (mmHg)	RPP (mmHg*bpm)	VE (l/min)	ST Level (III mm)	Comment
PRETEST	SUPINE	00:24	0.00	0.00	1.0	95			0	0.25	
EXERCISE	STAGE 1	02:05	2.20	10.00	5.7	142			0	0.05	
	STAGE 2	02:05	3.00	12.00	8.2	157	120/80	18840	2	-0.45	
	STAGE 3	00:18	3.80	14.00	9.0	160			2	-0.25	
RECOVERY		03:08	0.00	0.00	1.0	111	130/90	14430	0	0.10	

Test is Negative for Exercise Induced Ischemia.

Dr. Abhishek Sharma



MRS. RANI PARASHKAR

Patient ID 160587

01/27/2024

11:18:25am

Linked Medians

PRETEST

SUPINE

00:13

BRUCE

0.0 mph

0.0 %

RATAN JYOTI DALMIA HEART INSTITUTE

Lead
ST Level (mm)
ST Slope (mV/s)

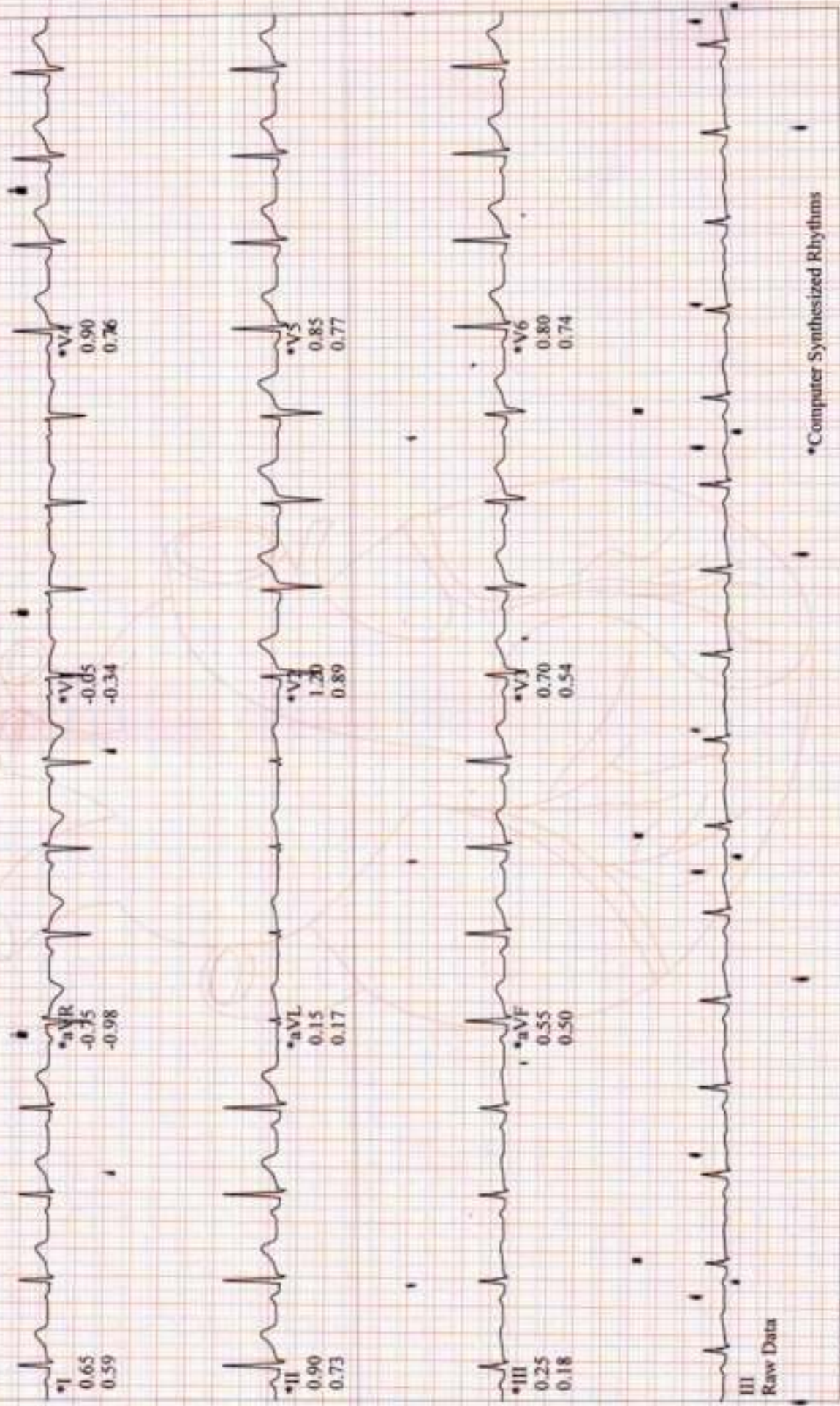

III
Raw Data

*Computer Synthesized Rhythms

Lead
ST Level (mm)
ST Slope (mV/s)

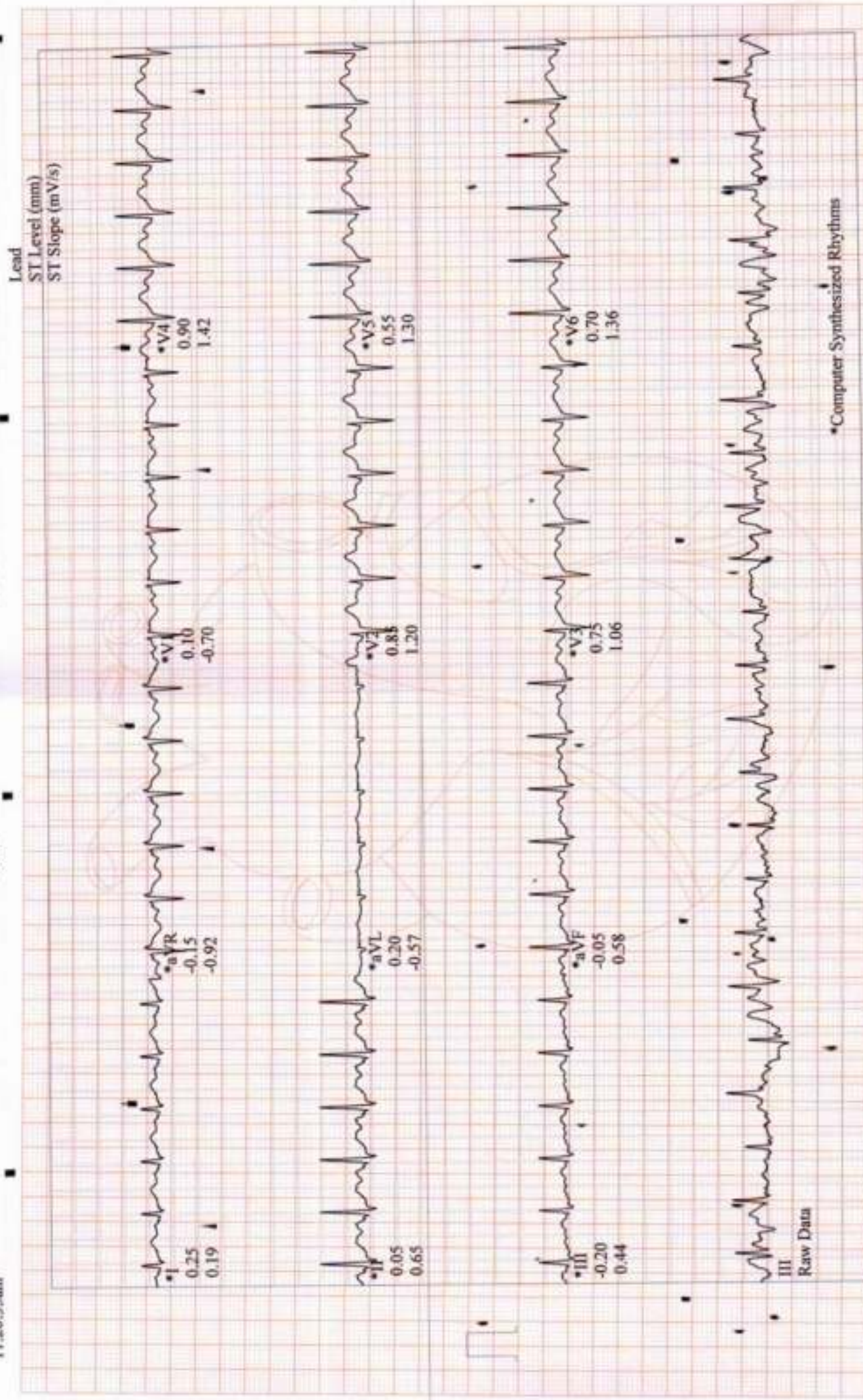

III
Raw Data

*Computer Synthesized Rhythms

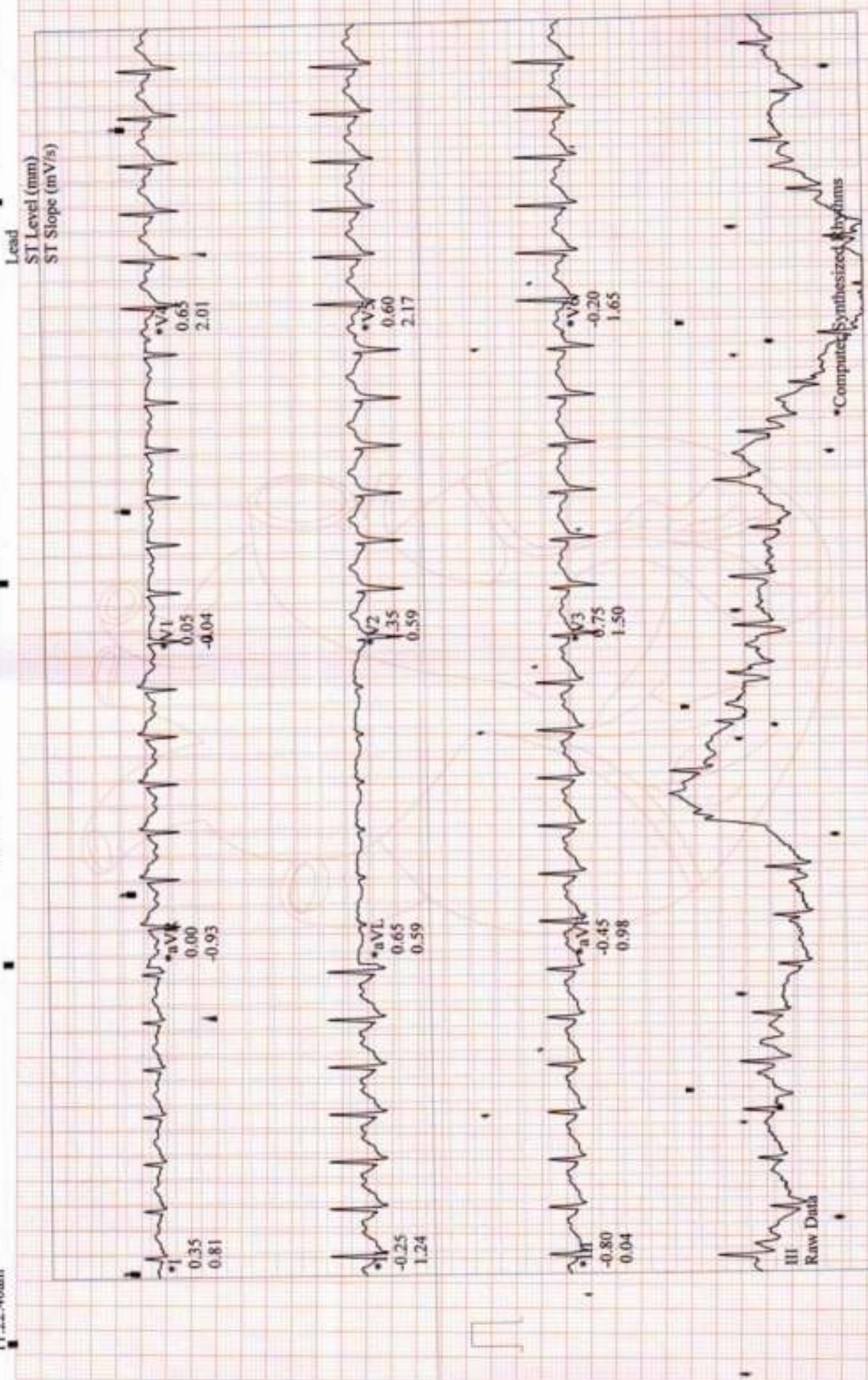

Patient ID 160587
01/27/2024
11:23:02am

EXERCISE
STAGE 3
04:28

BRUCE
3.8 mph
14.0 %

160 bpm

Lead

ST Level (mm)
ST Slope (mV/s)

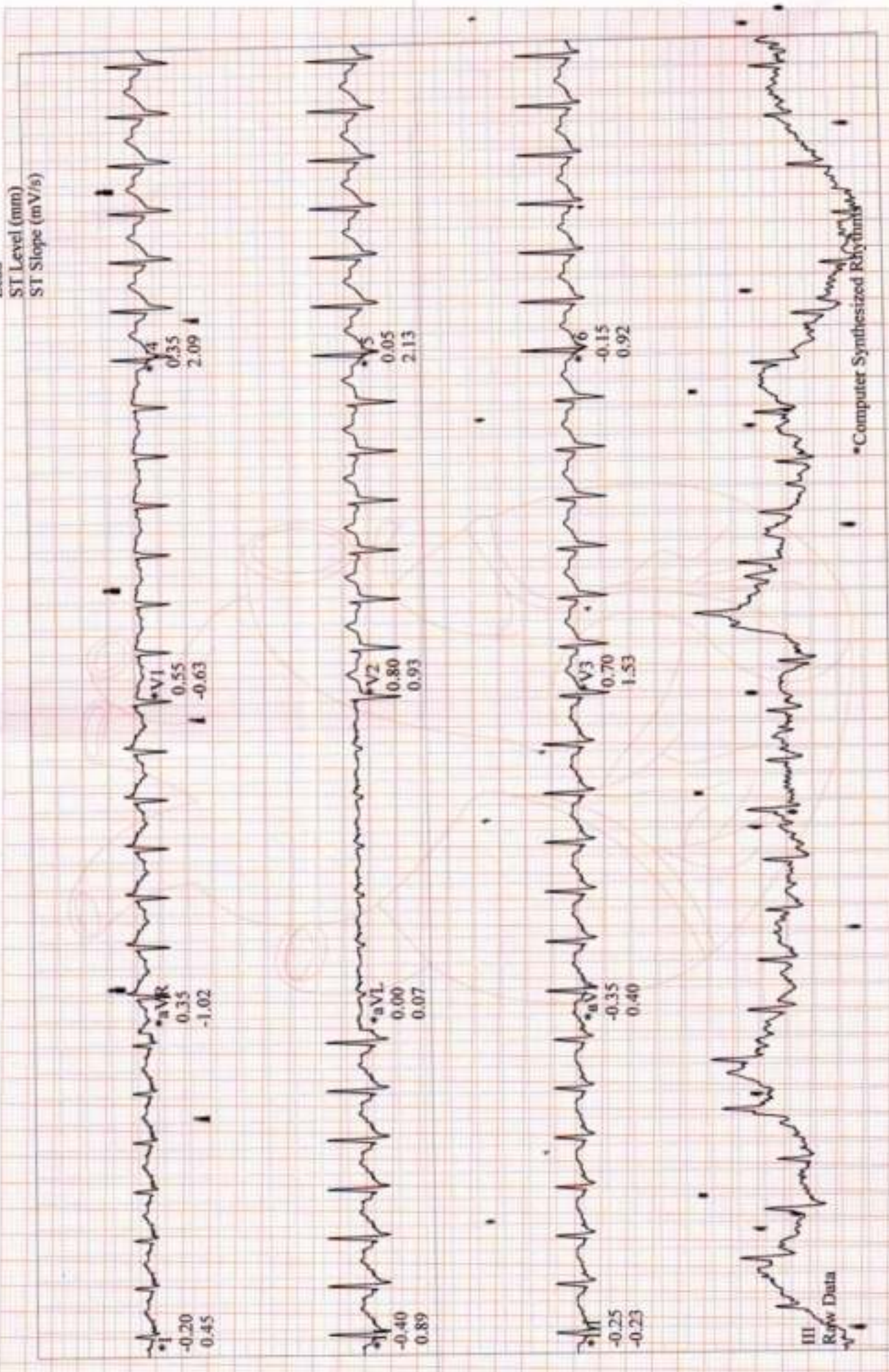

III
Raw Data

*Computer Synthesized Rhythms

BRUCE
3.8 mph
14.0 %

Linked Medians
EXERCISE
STAGE 3
04:23

MRS. RANI PARASHKAR
Patient ID 160587
01/27/2024
11:22:58am

160 bpm

Lead
ST Level (mm)
ST Slope (mV/s)

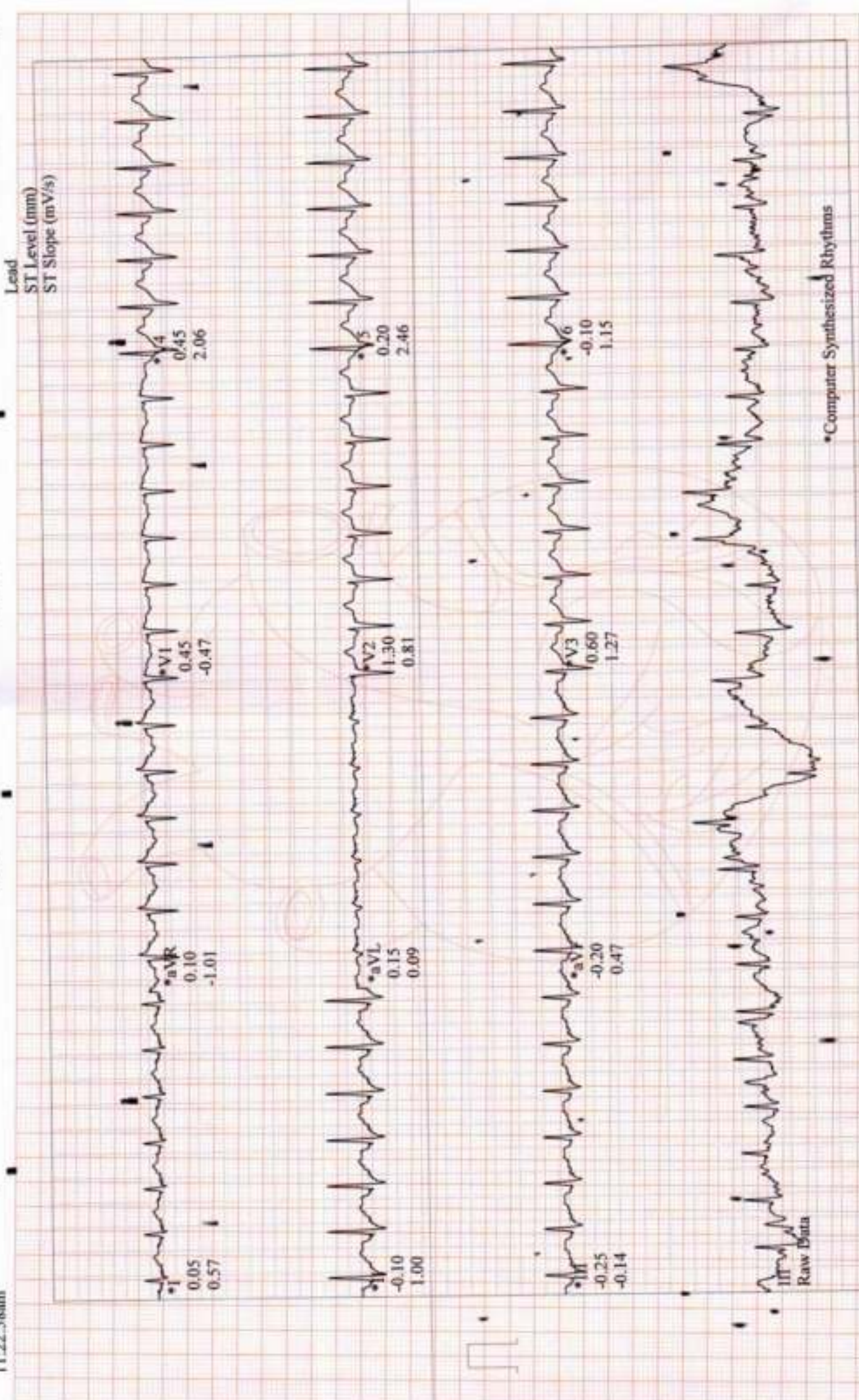

Raw Data

Computer Synthesized Rhythms

MRS. RANI PARASHKAR
Patient ID 160587
01/27/2024
11:23:57am

Linked Medians
RECOVERY
#1
00:53

146 bpm
130/90 mmHg

BRUCE
0.0 mph
0.0 %

RATAN JYOTI DALMIA HEART INSTITUTE

Lead
ST Level (mm)
ST Slope (mV/s)

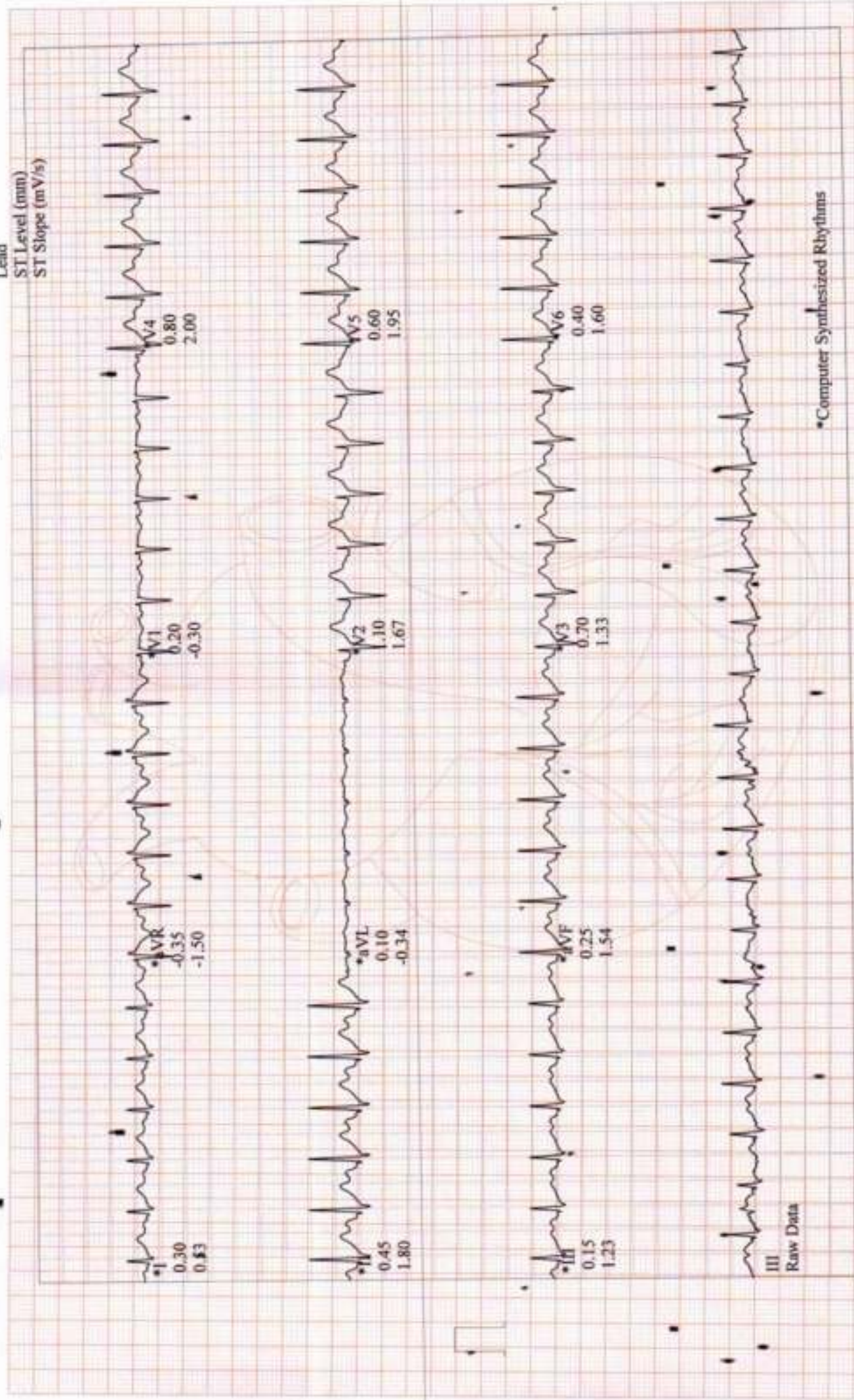

III
Raw Data

*Computer Synthesized Rhythms

Patient ID 160587
01/27/2024
11:24:02am

RECOVERY
#1
01:00

BRUCE
0.0 mph
0.0 %

144 bpm
130/90 mmHg

Lead
ST Level (mm)
ST Slope (mV/s)

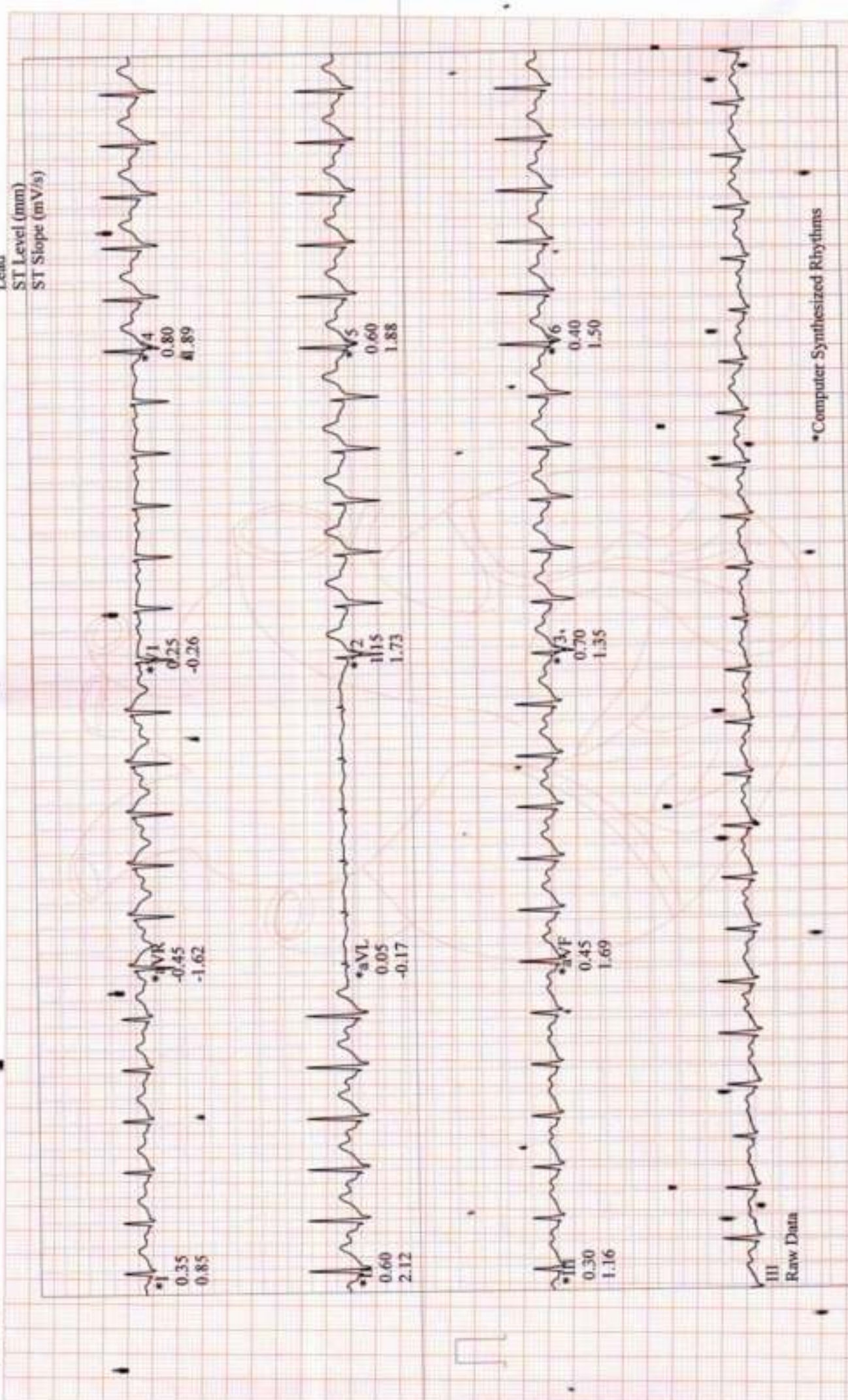

III
Raw Data

*Computer Synthesized Rhythms

BRUCE
0.0 mph
0.0 %

RECOVERY
#1
03:00

Patient ID 160587
01/27/2024
11:26:03am

111 bpm
130/90 mmHg

Lead
ST Level (mm)
ST Slope (mV/s)

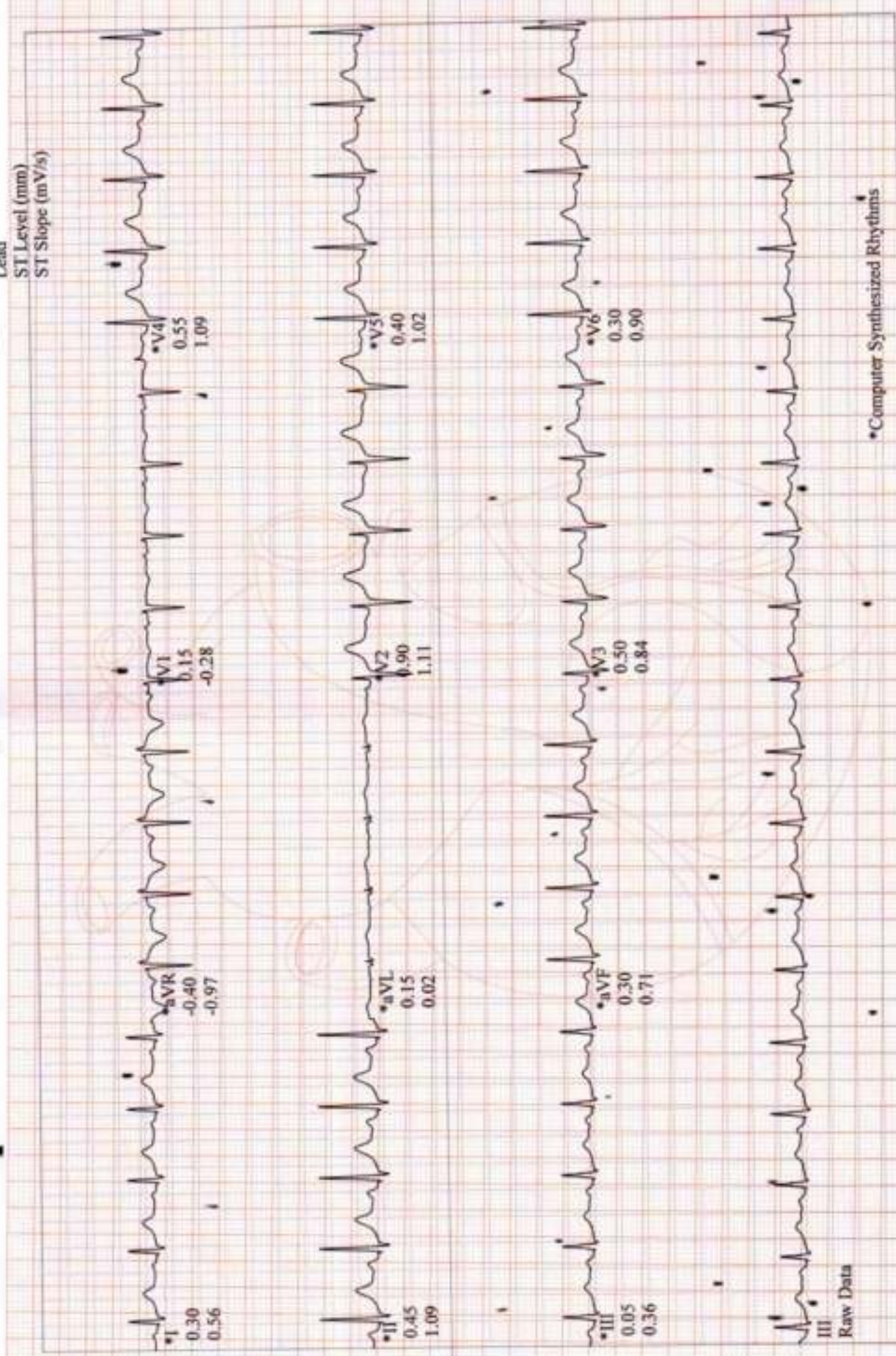

III
Raw Data

*Computer Synthesized Rhythms

Patient Name Roni Pawha MRN : _____ Age 39y Sex F Date/Time 27/1/24

Mob No. _____

Investigations : (Please Tick)

- CBC
- ESR
- CRP
- S-Vit D3
- S-Vit B12
- RBS
- B Sugar - F/PP
- HbA1C
- LP/KFT
- PT
- INR
- RA Factor
- Anti CCP
- HLA B27
- ANA
- HIV
- HBsAg
- Anti HCV

CLG - Ringing ^{ear} since 1-24

Ado
PIA

? Tinnitus

Confidence
Audition

Rx —

Vitals

- B.P.
- P.R.
- SpO2
- Temp

① Tab otacop -05
x 1 month

Medical Illness

- Hypertension
- Diabetes
- Thyroid
- Cardiac Disease
- Drug Allergies

Dr. Smit Gupta
MS (ENT)
Reg. No. MP1337A
RJN Apollo Spectra Hospitals

Next Appointment/Follow up

Signature :



Silverwood
11-20-21

Advanced
Mary &
Sheela
center

76 977 19941

Patient Name Law' parasa MRN : Age 30 Sex F Date/Time 27/1/24

Mob No.

Investigations : (Please Tick)

- CBC
- ESR
- CRP
- S-Vit D3
- S-Vit B12
- RBS
- B Sugar - F/PP
- HbA1C
- T/KFT
- PT
- INR
- RA Factor
- Anti CCP
- HLA B27
- ANA
- HIV
- HBsAg
- Anti HCV

Health checkup.

O/E -

*Calcium m
specim m
Gen. guidelines*

ho.

Cholesterol m/w

Vitals

- B.P.
- P.R.
- O2
- Temp

*- 1 - 1 -
m m x side*

Medical Illness

- Hypertension
- Diabetes
- Thyroid
- Cardiac Disease
- Drug Allergies

Next Appointment/Follow up

Signature :





RATAN JYOTI NETRALAYA

OPHTHALMIC INSTITUTE & RESEARCH CENTRE

Hospital Reg. No. : 071



॥ सर्वदुःखानाम् हारणम् प्रदानम् ॥

18, Vikas Nagar, Near Sai Baba Mandir, Gwalior-2 (M.P.) INDIA Tel. : 2423350/51, Web : www.ratanjyotigroup.org, Email : rjneye@gmail.com
Opp. Medical College, Gate No. 3 Jhansi-284128 (U.P.) Ph. 0510-2322311 (M) 9109973225

SRLNO. : 1904802
NAME : MRS RANI PARASHAR
AGE/SEX : 34 YRS / FEMALE

DATE : 27-January-2024
MRD NO. : R-114390
CITY : MORENA

VISION	DISTANCE		NEAR	
	OD	OS	OD	OS
UNAIDED	6/6	6/6		
WITH GLASSES				
WITH PIN HOLE				
WITH COLOR				
VISION				

IGP READING				
TIME	OD	OD METHOD	OS	OS METHOD
9-51AM	18		17	

INVESTIGATION :

GLAUCOMA SCREENING WITH GONIO IN BE (NW)

Rx.	EYE	From	To	Instructions
1 LUBREX EYE DROP 10ML/CARBOXYMETHYLCELLULOSE EYE DROPS IP (0.5% W/V) ONE DROP 4 TIMES A DAY FOR 30 DAYS	BOTH EYE	27-Jan-2024	25-Feb-2024	

TREATMENT PLAN : -GP FOR NEAR
REV FOR INV WHEN WILLING

REFERRED TO :

DR. REMARK : PERIODICAL FOLLOW UPS

NEXT REVIEW : AS PER DR. ADVISED

NOTE : Kindly continue medications as advised for the period advised.
In case of redness or allergy please discontinue and inform the doctor.

Nutritional Advice : As per treating physician

Instructions : Patient and Attendance Counselling

Advised medicine may be replaced with a good quality generic medicine.

DR. SAVITRI DEVAL

Speciality Clinics : * Comprehensive Ophthalmology Clinic * Cataract & IOL Clinic * Vitreo Retina & Uvea Clinic * Spectacle Removal Clinic (Lasik/Femto Lasik/Phakic Lens) * Cornea Clinic * Glaucoma Clinic * Orbit & Oculoplasty Clinic * Trauma Clinic * Squint Clinic * Paediatric Ophthalmology Clinic * Low Vision Aid Clinic * Contact Lens Clinic

CONSULTATION TIMINGS : MORNING 9:00 A.M. TO 6:00 P.M. (SUNDAY OFF)

- केन्द्रीय कर्मचारियों के लिए मान्यता प्राप्त ● कौशलैस इश्योरेन्स एवं टी.पी.ए. सुविधा उपलब्ध
- For Appointment Please Contact : 9111004046

स्वामी विद्यानंद भारती आई बैंक

नेत्रदान

कॉर्पोरेट और काराये इसे अपने परिवार को समझा कराये
सेवाएं के लिए सम्पर्क करें : 9111004046

Patient name	MRS. RANI PARASHAR	Age/sex	34Y/F
Ref. By	HCP	Date	27.01.24

USG WHOLE ABDOMEN

The **Liver** is normal in size and outline. It shows a diffuse hyper echopattern. No obvious focal pathology is seen. The intra and extra hepatic biliary passages are not dilated.

The **Gall Bladder** is normal in size, has normal wall thickness with no evidence of calculi.

The **Pancreas** is normal in size and echogenicity. Its outlines are distinct. No obvious focal lesion, calcification or ductal dilatation is seen.

Spleen is normal in size and echogenicity.

Both **Kidneys** are normal in position, outline and echogenicity. No evidence of calculi or calyceal dilatation is seen.

There is no evidence of ascites.

The **Urinary Bladder** is normal in size and outline. There is no evidence of any obvious intraluminal or perivesical pathology.

The **Uterus** is anteverted and normal in shape, size and position. Its outline is smooth. The endometrial thickness measures 6 mm.

No adnexal mass is seen.

Both **Parametria** are free. There is no evidence of free fluid in the **Pouch of Douglas**.

Impression:-

- **Fatty liver.**

Please correlate clinically.

DR. ANOOP ARYA (SINGHAL)
DMRD, DNB (RADIODIAGNOSIS)



Patient name	MRS. RANI PARASHAR	Age/sex	34Y/F
Ref. By	160587	Date	27.01.24

XRAY CHEST

- The lung fields appear clear.
- Bilateral C.P. angles appear clear.
- Cardiac size within normal limits.
- Soft tissue shadow and bony thoracic cage appears normal.

Please correlate clinically.



DR. AKANKSHA MALVIYA
MBBS, MD (RADIOLOGIST)