

भारत सरकार
Government of India

नैन्सी चौधरी
Naincy Choudhary
 जन्म तिथि/DOB: 12/09/2001
 महिला/ FEMALE

8456 3741 5295
 VID: 9130 1915 5952 3324



मेरा आधार, मेरी पहचान

W - 51 Kg
 H - 157 cm
 B.P - 114/80
 SpO2 - 99%

एन.डी.ए.आई. ऑफ इंडिया
Unique Identification Authority of India

पता:
 C/O प्रदीप कुमार चौधरी, एम / 796, वार्ड नं. 61,
 आदर्शनगर, कुसमुंडा, कोरबा(म.क), कोरबा,
 छत्तीसगढ़ - 495454

Address:
 C/O Pradeep Kumar Choudhary, M / 796,
 ward no. 61, adarshnagar, kusmunda,
 Korba N. Corp, Korba,
 Chhattisgarh - 495454



QR Code with Photograph

8456 3741 5295
 VID: 9130 1915 5952 3324



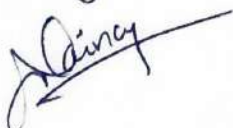

Name - Naincy.
 Phone No - 6266706572
 Company - Unicharm



Miss NAINCY
ID 000

22 Years

Female

07.09.2024 10:48:49 AM
sjm hospital
sector 63
Gautam Budhha Nagar, UP-201307

Location: Room:
Order Number:
Indication:
Medication 1:
Medication 2:
Medication 3:

86 bpm
-- / -- mmHg

QRS : 84 ms
QT / QTcBaz : 398 / 476 ms
PR : 96 ms
P : 50 ms
RR / PP : 696 / 697 ms
P / QRS / T : 41 / 45 / 38 degrees

Sinus rhythm with short PR
Nonspecific ST and T wave abnormality
Abnormal ECG

Technician:
Ordering Ph:
Referring Ph:
Attending Ph:

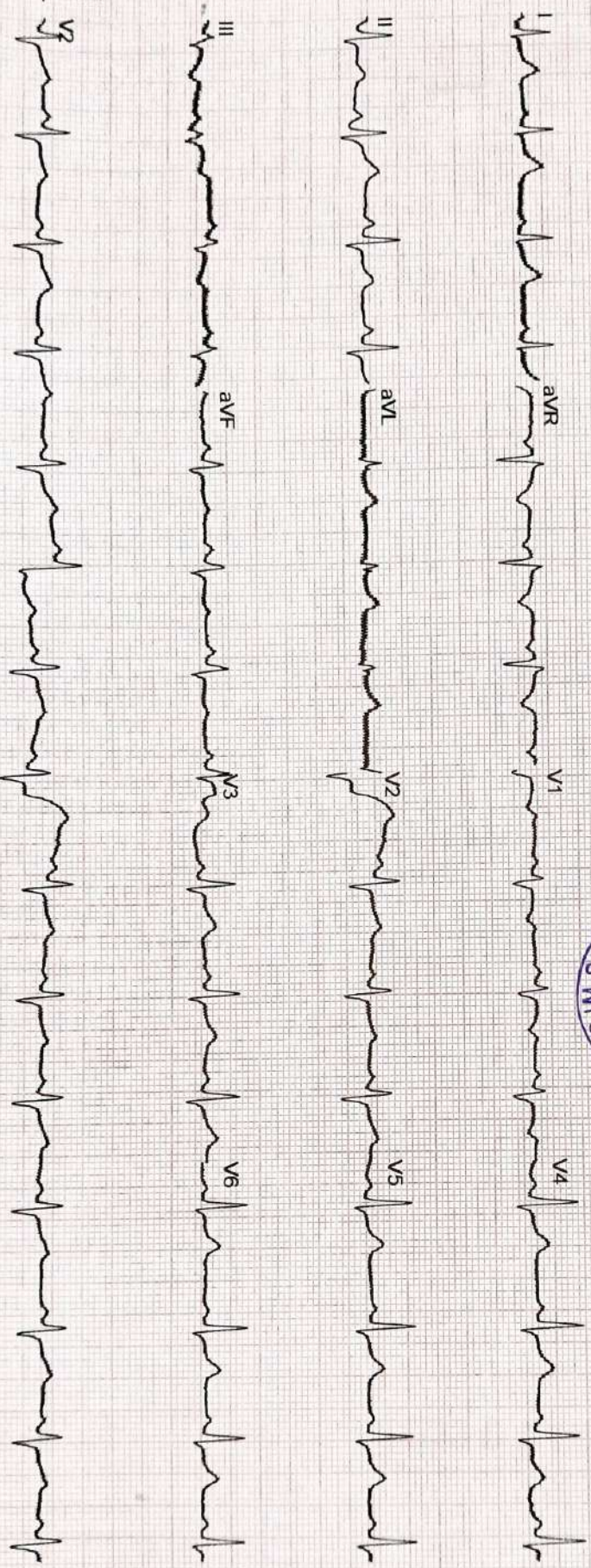

GE MAC2000 1.1 12SL™ V241 25 mm/s 10 mm/mV ADS 0.56-20 Hz 50 Hz 4X2.5X3 25 R1 1/1

Unconfirmed



SJM SUPER SPECIALITY HOSPITAL

100 Bedded Super Speciality Hospital

Sector-63, Noida, NH-9, Near Hindon Bridge

Ph.: 0120-6530900 / 10, Mob.: +91 9599259072

E-mail: sjmhospital@yahoo.com / Website: sjmhospital.com

(24 Hours Emergency, NICU/ICU, Pharmacy & Ambulance Available)



7/9/24

(IVF SPECIALIST)

- Dr. Pushpa Kaul (IVF)
- M.B.B.S, MD(Obst. & Gynae)
- Dr. Neha Zutshi (Embryologist)

OTHER SPECIALIST

- Dr. Pushpa Kaul (IVF)
- M.B.B.S, MD(Obst. & Gynae)
- Dr. Smriti Virmani (Endoscopy)
- MBBS, DGO, DNB, ICOG (Obst. & Gynae)
- Dr. Vinod Bhat
- M.B.B.S, MD (General Medicine)
- Dr. Vineet Gupta, MS (ENT)
- Dr. Naveen Gupta, MS (EYE)
- Dr. Ashutosh Singh, MS (Urology)
- Dr. Rahul Kaul (Spine Surgeon)
- MBBS, MS, (Orthopaedic)
- Dr. Jaideep Gambhir, M.D(Psychiatrist)
- Consultant Psychiatry, Mob.: 8006888664
- Dr. Monica Gambhir, MBBS
- Family Therapist & Relationship Counsellor
- Mob.: 8006888663
- Dr. B.P. Gupta, MS (Surgeon)
- Dr. Deepa Maheshwari
- M.B.B.S., MD, FRM, (IVF Specialist)
- Dr. Vivek Kumar Gupta
- MBBS, MS (General Surgeon)
- M.Ch. (Plastic Surgery)
- Dr. Anand Kumar
- MBBS, MD (Paediatrics)
- Dr. Amit kumar Kothari
- MBBS, MD (Medicine)
- Dr. Amit Aggarwal
- M.B.B.S., M.S. Ortho.

- Facilities:**
- 100 Beds. Private & Public wards
 - Inpatient & Outpatient - (OPD)Facilities
 - 24-Hour ambulance and emergency
 - Operation theatres
 - Laparoscopic & Conventional Surgery
 - In vitro fertilization centre (IVF)
 - Intensive Care Unit. (ICU)
 - Neonatal ICUs (NICU)
 - Dental Clinic
 - Computerized pathology lab
 - Digital X-ray and ultrasound
 - Physiotherapy facilities
 - 24-Hour Pharmacy
 - Cafeteria & Kitchen

Ms. Nainey (22y/f)

Routine checkup

Vn 6/16
6/16,
N6

Dr.

(BE)

Lubrex Eye Drops - 2T/D

X 2 months



CGHS & AYUSHMAN BHARAT

+ Not for medico legal purpose + No substitution of drugs allowed

Panel: Raasha TPA Pvt Ltd., Vipul Med Corp TPA Pvt Ltd., E-Meditek (TPA) Services Ltd., Medi-Assut India TPA Pvt Ltd., Park Mediclaim, Genins India TPA Pvt Ltd., Family Healthcare TPA Pvt Ltd., Medsava Healthcare TPA Pvt Ltd., Vidal Health Care TPA Pvt Ltd., MD India Healthcare, DHS TPA (India) Private Ltd., Medicate TPA Service (I) Pvt. Ltd., East West Assut TPA Pvt Ltd., United Healthcare Parekh TPA Pvt Ltd., Good Health TPA Services Ltd., Bajaj Allianz General Insurance Co. Ltd., IFFCO Tokio General Insurance Co. Ltd., IFFCO Tokio General Insurance Co. Ltd., Universal Insurance General Co. Ltd., TATA AIG General Insurance Co. Ltd., Cholamandalam General Insurance Co. Ltd., Liberty Videocon General Insurance Ltd., SBI General Insurance Co. Ltd., Kotak Mahindra General Insurance Co. Ltd., HDFC Standard Life Insurance Co. Ltd., The Oriental Insurance Co. Ltd. (Corporate), National Insurance Co. Ltd. (Corporate), The New India Insurance Co. Ltd. (Corporate), United India Insurance Co. Ltd. (Corporate)



SJM SUPER SPECIALITY HOSPITAL



100 Bedded Super Speciality Hospital
 Sector-63, Noida, NH-9, Near Hindon Bridge
 Ph.: 0120-6530900 / 10, Mob.: +91 9599259072
 E-mail: sjmhospital@yahoo.com / Website: sjmhospital.com
 (24 Hours Emergency, NICU/ICU, Pharmacy & Ambulance Available)

(IVF SPECIALIST)

- Dr. Pushpa Kaul (IVF)
- M.B.B.S, MD(Obst, & Gynae)
- Dr. Neha Zutshi (Embryologist)

OTHER SPECIALIST

- Dr. Pushpa Kaul (IVF)
- M.B.B.S, MD(Obst, & Gynae)
- Dr. Smritee Virmani (Endoscopy)
- MBBS, DGO, DNB, ICOG (Obst. & Gynae)
- Dr. Vinod Bhat
- M.B.B.S, MD (General Medicine)
- Dr. Vineet Gupta, MS (ENT)
- Dr. Naveen Gupta, MS (EYE)
- Dr. Ashutosh Singh, MS (Urology)
- Dr. Rahul Kaul (Spine Surgeon)
- MBBS, MS, (Orthopaedic)
- Dr Jaideep Gambhir, M.D(Psychiatrist)
- Consultant Psychiatry, Mob.: 8006888664
- Dr Monica Gambhir, MBBS
- Family Therapist & Relationship Counsellor
- Mob.: 8006888663
- Dr. B.P. Gupta, MS (Surgeon)
- Dr. Deepa Maheshwari
- M.B.B.S., MD, FRM, (IVF Specialist)
- Dr. Vivek Kumar Gupta
- MBBS, MS (General Surgeon)
- M.Ch. (Plastic Surgery)
- Dr. Anand Kumar
- MBBS, MD (Paediatrics)
- Dr. Amit kumar Kothari
- MBBS, MD (Medicine)
- Dr. Amit Aggarwal
- M.B.B.S., M.S. Ortho.

Ms. Naincy - 2ly F

7-9-24

No fresh complain.

Ms. Naincy is medically & physically fit to join any institution -

*CNS
 CVS NAD
 RSU
 PA - Soft, NT*



- Facilities:**
- 100 Beds. Private & Public wards
 - Inpatient & Outpatient - (OPD)Facilities
 - 24-Hour ambulance and emergency
 - 3 Operation theatres
 - Laposcopic & Conventional Surgery
 - In vitro fertilization centre (IVF)
 - Intensive Care Unit. (ICU)
 - Neonatal ICUs (NICU)
 - Dental Clinic
 - Computerized pathology lab
 - Digital X-ray and ultrasound
 - Physiotherapy facilities
 - 24-Hour Pharmacy
 - Cafeteria & Kitchen

CGHS & AYUSHMAN BHARAT

+ Not for medico legal purpose + No substitution of drugs allowed

Panelists Raksha TPA Pvt Ltd., Vipul Med Corp TPA Pvt Ltd., E-Meditek (TPA) Services Ltd., Medi-Assit India TPA Pvt Ltd., Park Mediclaim, Genins India TPA Pvt Ltd., Family Healthcare TPA Pvt Ltd., Medsave Healthcare TPA Pvt Ltd., Vidal Health Care TPA Pvt Ltd., MD India Healthcare, DHS TPA (India) Private Ltd., Medicate TPA Service (I) Pvt. Ltd., East West Assist TPA Pvt Ltd., United Healthcare Parekh TPA Pvt Ltd., Good Health TPA Services Ltd., Bajaj Allianz General Insurance Co. Ltd., IFFCO Tokio General Insurance Co. Ltd., IFFCO Tokio General Insurance Co. Ltd., Universal Insurance General Co. Ltd., TATA AIG General Insurance Co. Ltd., Cholamandalam General Insurance Co. Ltd., Liberty Videocon General Insurance Ltd., SBI General Insurance Co. Ltd., Kotak Mahindra General Insurance Co. Ltd., HDFC Standard Life Insurance Co. Ltd., The Oriental Insurance Co. Ltd.(Corporate), National Insurance Co. Ltd.(Corporate), The New India Insurance Co. Ltd. (Corporate), United India Insurance Co Ltd (Corporate)

Dr. Rajeev Goel
 M.D. (Pathologist)
 36548 (MCI)

hi
 ID
 Pathologist & Microbiologist

Laboratory Report

Lab Serial no. : LSHHI299945	Mr. No : 120689
Patient Name : Miss. NAINCY CHOUDHARY	Reg. Date & Time : 07-Sep-2024 11:08 AM
Age / Sex : 22 Yrs / F	Sample Receive Date : 07-Sep-2024 11:33 AM
Referred by : Dr. SELF	Result Entry Date : 07-Sep-2024 12:58PM
Doctor Name : Dr. RMO	Reporting Time : 07-Sep-2024 12:59 PM
OPD : OPD	

HAEMATOLOGY

CBC / COMPLETE BLOOD COUNT

	results	unit	reference
HB (Haemoglobin)	11.0	gm/dL	12.0 - 16.0
TLC	6.36	Thousand/mm	4.0 - 11.0
DLC			
Neutrophil	49	%	40 - 70
Lymphocyte	45	%	20 - 40
Eosinophil	01	%	02 - 06
Monocyte	05	%	02 - 08
Basophil	00	%	00 - 01
R.B.C.	3.95	Thousand / UI	3.8 - 5.10
P.C.V	32.8	million/UI	0 - 40
M.C.V.	83.1	fL	78 - 100
M.C.H.	27.7	pg	27 - 32
M.C.H.C.	33.4	g/dl	32 - 36
Platelet Count	2.64	Lacs/cumm	1.5 - 4.5

INTERPRETATION:

To determine your general health status; to screen for, diagnose, or monitor any one of a variety of diseases and conditions that affect blood cells, such as anemia, infection, inflammation, bleeding disorder or cancer



technician :

Typed By : Mr. BIRJESH

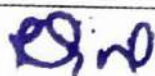

Dr. Rajeev Goel
 M.D. (Pathologist)
 36548 (MCI)

Page 1

Dr. Bupinder Zutshi
 (M.B.B.S., MD)
 Pathologist & Microbiologist

Laboratory Report

Lab Serial no. : LSHHI299945	Mr. No : 120689
Patient Name : Miss. NAINCY CHOUDHARY	Reg. Date & Time : 07-Sep-2024 11:08 AM
Age / Sex : 22 Yrs / F	Sample Receive Date : 07-Sep-2024 11:33 AM
Referred by : Dr. SELF	Result Entry Date : 07-Sep-2024 12:58PM
Doctor Name : Dr. RMO	Reporting Time : 07-Sep-2024 12:59 PM
OPD : OPD	

BIOCHEMISTRY

results unit reference

CHOLESTEROL TOTAL

Chloestrol 154.0 mg/dl < - 200

Comments:-

Measurement of serum cholesterol levels can serve as an indicator of liver function, biliary function, intestinal absorption, propensity towards coronary artery disease, thyroid function and adrenal disease. Cholesterol levels are important in the diagnosis and classification of hyperlipoproteinaemias. Stress, age, gender, hormonal balance and pregnancy affect normal cholesterol levels.

CREATININE-SERUM

Serum Creatinine 0.67 mg/dl 0.6 - 1.1

Comments:

A creatinine test is a measure of how well your kidneys are performing their job of filtering waste from your blood. Creatinine is a chemical compound left over from energy-producing processes in your muscles. Healthy kidneys filter creatinine out of the blood. Creatinine exits your body as a waste product in urine.

SGPT / ALT,Serum

SGPT/ALT 16.40 IU/L 00 - 34

Comments:

An enzyme found in the liver and other tissues. A high level of SGPT released into the blood may be a sign of liver damage, cancer, or other diseases. Also called alanine transferase and serum glutamate pyruvate transaminase .



technician :

Typed By : Mr. BIRJESH

Dr. Rajeev Goel

Dr. Rajeev Goel
M.D. (Pathologist)
36548 (MCI)

Page 1

Dr. Bupinder Zutshi
(M.B.B.S., MD)
Pathologist & Microbiologist

Laboratory Report

Lab Serial no. : LSHHI299945	Mr. No : 120689
Patient Name : Miss. NAINCY CHOUDHARY	Reg. Date & Time : 07-Sep-2024 11:08 AM
Age / Sex : 22 Yrs / F	Sample Receive Date : 07-Sep-2024 11:33 AM
Referred by : Dr. SELF	Result Entry Date : 07-Sep-2024 12:58PM
Doctor Name : Dr. RMO	Reporting Time : 07-Sep-2024 12:59 PM
OPD : OPD	

HAEMATOTOLOGY

results unit reference

ESR / ERYTHROCYTE SEDIMENTATION RATE

ESR (Erythrocyte Sedimentation Rate) **34** mm/1hr 00 - 20

Comments

The ESR is a simple non-specific screening test that indirectly measures the presence of inflammation in the body. It reflects the tendency of red blood cells to settle more rapidly in the face of some disease states, usually because of increases in plasma fibrinogen, immunoglobulins, and other acute-phase reaction proteins. Changes in red cell shape or numbers may also affect the ESR.

BIOCHEMISTRY

results unit reference

BLOOD SUGAR F, Sodium Fluoride Pla

Blood Sugar (F) 86.30 mg/dl 70 - 110

Comments:

Accurate measurement of glucose in body fluid is important in diagnosis and management of diabetes, hypoglycemia, adrenal dysfunction and various other conditions.

High levels of serum glucose may be seen in case of Diabetes mellitus, in patients receiving glucose containing fluids intravenously, during severe stress and in cerebrovascular accidents.

Decreased levels of glucose can be due to insulin administration, as a result of insulinoma, inborn errors of carbohydrate metabolism or fasting.



technician :

Typed By : Mr. BIRJESH

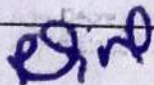

Dr. Rajeev Goel
M.D. (Pathologist)
36548 (MCI)

Dr. Bupinder Zutshi
(M.B.B.S., MD)
Pathologist & Microbiologist

Sector-63, Noida, NH-9, Near Hindon Bridge
Tel.: 0120-6530900 / 10 Mob.: +91 9599259072
E-mail.: email@sjmhospital.com
Web.: www.sjmhospital.com

Laboratory Report

Lab Serial No. : LSHHI299945
Patient Name : MISS. NAINCY CHOUDHARY
Age/Sex : 22 Yrs /F
Referred By : SELF
Doctor Name : Dr. RMO
OPD/IPD : OPD
Reg. No. : 120689
Reg. Date & Time : 07-Sep-2024 11:08 AM
Sample Collection Date : 07-Sep-2024 11:33 AM
Sample Receiving Date : 07-Sep-2024 11:33 AM
ReportingTime : 07-Sep-2024 12:59 PM

TEST NAME

VALUE

ABO

"A"

Rh

POSITIVE

Comments:

Human red blood cell antigens can be divided into four groups A, B, AB AND O depending on the presence or absence of the corresponding antigens on the red blood cells. There are two glycoprotein A and B on the cell s surface that are responsible for the ABO types. Blood group is further classified as RH positive an RH negative.



Mr. BIRJESH

esw
<http://rgcipac3/SJM/Design/Finanace/LabTextReport.aspx>
Dr. Rajeev Goel
M.D. (Pathologist)
36548 (MCI)

9/7/2024
Dr. Bupinder Zutshi
(M.B.B.S., MD)
Pathologist & Micrbiologis



SJM SUPER SPECIALITY HOSPITAL

(125 Bedded Fully Equipped with Modern Facilities)

Sector-63, Noida, NH-09, Near Hindon Bridge
Tel.: 0120-6530900 / 10 Mob.: +91 9599259072



Centre for Excellent Patient Care

PATIENT ID	: 30086 OPD	X-Ray Report	PATIENT NAME	: MS NAINCY CHAUDHARY
AGE	: 022Y		SEX	: Female
REF. PHY.	:		STUDY DATE	: 07-Sep-2024

RADIOLOGY REPORT EXAM: X RAY CHEST

CLINICAL HISTORY: NA

COMPARISON:
None.

TECHNIQUE:
Frontal projections of the chest were obtained.

FINDINGS:
Bilateral bulky hila seen.
Prominent bronchovascular markings seen in both lung fields.
Both costophrenic angles appear normal.
The tracheal lucency is centrally placed.
The mediastinal and diaphragmatic outlines appear normal.
The heart shadow is normal.
The bony thoracic cage and soft tissues are normal.

IMPRESSION:
Bilateral bulky hila seen.
Prominent bronchovascular markings seen in both lung fields.

Dr Sonam Kagde
Consultant Radiologist
MBBS, DMRE
Regn No: 2017/09/4619

Dr Sonam Kagde
07th Sep 2024



R

PA