

Dr. RAVIKANTI NAGARAJU
MBBS, DNB
APMC72726
GENERAL PHYSICIAN

Organization Name : ARCOFEMI HEALTHCARE PVT LTD

Ref. Letter No. : 1

Name : Mrs. ADLA SHARADHA

Age : 55 Year(s) / Female

UMR No : KAU100272

Ref. Doctor :

Address : HUZURABA
KARIMNAGAR, TELANGANA

Visit Type : NORMAL

Phone No : 9030156822

Consult.No : KAOC23-021634

Date : 23-Mar-2024

Token

634

55 yr. female

no h/o Hx/OH/Thy/diabetes

for 2nd hnt
clp.

Lab w.

Dr. → Doctor, Lipid profile measure eplie.

→ collect lipid profile, FBS, PPBS after 3 months.

Bp = 160/90
mm. Hg.

SPO2 99% RA.

PRR 96/min

2nd visit

KAU100272

*KAU100272

KAOC23-021634

*KAOC23-021634

**DEPARTMENT OF HAEMATOLOGY**

A UNIT OF SAHRUDAYA HEALTHCARE PVT LTD.

Patient Name : Mrs. ADLA SHARADHA **Age / Gender** : 55 Y(s)/Female
Bill No/ UMR No : KAB240323010/KAU100272 **Referred By** : Dr. RAVIKANTI NAGARAJU MBBS, DN
Received Dt : 23-Mar-24 09:49 am **Report Date** : 23-Mar-24 02:09 pm

Parameter	Specimen	Result Values	
BLOOD GROUPING AND RH			
BLOOD GROUP	Blood	" B "	
Rh (D) Typing		POSITIVE	
E S R		113mm/hr	Male : 0 - 10.0 mm/hr Female : 0 - 20.0 mm/hr
CBP (COMPLETE BLOOD PICTURE)			
Haemoglobin		9.7	11.0 - 16.5 gm%
RBC.		3.7	3.5 - 4.5 mill / cumm
WBC Count		9,000	4,000 - 11,000 cells/cumm
DIFFERENTIAL COUNT			
Polymorphs	blood	72	40 - 75 %
Lymphocytes		20	20 - 40 %
Monocytes		05	2 - 10 %
Eosinophils		03	1 - 6 %
Basophils		0	0 - 2 %
Platelet count		2.78	1.5 - 4.0 Lakhs/Cumm
Haematocrit(PCV)		30	35.0 - 50.0 Vol%
Mean Cell Volume (MCV)		80	80 - 97 fl
Mean Cell Haemoglobin (MCH)		25	27 - 32 pg
Mean Cell Haemoglobin Concentration (MCHC)		32	31.5 - 36.0 gms%

*** End Of Report ***

Suggested Clinical Correlation * If necessary, Please discuss

Dr. RACHAKONDA SUHELA, MD (PATHOLOGY)
CONSULTANT PATHOLOGIST

Printed By : RAJUT

Printed On : 23-Mar-2024 02:19:04 PM

System Name : MC-KNR-D052

A UNIT OF SAHRUDAYA HEALTHCARE PVT LTD.

Civil Hospital back side, Near Nehru Statue, Karimnagar, Telangana 505001
T:+91 40 6833 4455
info@medicoverhospitals.in

www.medicoverhospitals.in

info@medicoverhospitals.in

www.medicoverhospitals.in



DEPARTMENT OF BIOCHEMISTRY A UNIT OF SAHRUDAYA HEALTHCARE PVT LTD

Patient Name : Mrs. ADLA SHARADHA Age / Gender : 55 Y(s)/Female
Bill No/ UMR No : KAB240323010/KAU100272 Referred By : Dr. RAVIKANTI NAGARAJU MBBS, DM
Received Dt : 23-Mar-24 09:49 am Report Date : 23-Mar-24 02:09 pm

Parameter	Specimen	Result Values	Biological Reference Interval	Method
GLYCOSYLATED HAEMOGLOBIN (HBA1C)				
HbA1c	EDTA Blood	5.1 %	Non Diabetic : 4 - 6 % Good Control : 6 - 7 % Fair Control : 7 - 8 % Poor Control : 8 - 10 % Very Poor Control : > 10 %	Ion exchange resin
LIPID PROFILE				
Total Cholesterol		199	Borderline high : 200 - 239 mg/dl High : > 240 mg/dl Desirable : < 200 mg/dl	TRINDERS METHOD
HDL Cholesterol		39	High : > 60 mg/dl Low : < 40 mg/dl	Phosphotungstate
LDL Cholesterol		120	Optimal : < 100 mg/dl Borderline high : 130 - 159 mg/dl High : 160 - 189 mg/dl above optimal : 100 - 129 mg/dl	Calculation
VLDL Cholesterol		40	6 - 35 mg/dl	Calculation
Triglycerides		200	Very high : > 500 mg/dl High : 200 - 499 mg/dl Borderline high : 150 - 199 mg/dl	GPO-TRINDERS METHOD
Fasting Blood Sugar		111	NORMAL : 70.0 - 109.0 mg/dl PREDIABETES : 110 - 125 mg/dl DIABETES : >= 126 md/dl	TRINDERS METHOD
Fasting Urine Sugar		Nil		
Uric Acid		5.7	2.4 - 5.7 mg/dl	Enzymatic Uricase/End point

*** End Of Report ***

Printed By : RAJUT

Printed On : 23-Mar-2024 02:20:17 PM

System Name : MC-KNR-D052

Page 1 of 2

A UNIT OF SAHRUDAYA HEALTHCARE PVT LTD.

Civil Hospital back side, Near Nehru Statue, Karimnagar, Telangana 505001
T:+91 40 6833 4455
info@medicoverhospitals.in

www.medicoverhospitals.in



DEPARTMENT OF BIOCHEMISTRY

A UNIT OF SAHRUDAYA HEALTHCARE PVT LTD

Patient Name : Mrs. ADLA SHARADHA	Age / Gender : 55 Y(s)/Female
Bill No/ UMR N&AB240323010/KAU100272	Referred By : Dr.:RAVIKANTI NAGARAJU MBBS, DN
Received Dt : 23-Mar-24 09:27 am	Report Date : 23-Mar-24 02:09 pm

RENAL FUNCTION TEST

<u>Parameter</u>	<u>Result Values</u>	<u>Biological Reference Interval</u>	<u>Method</u>
Serum sodium	139	135.0 - 146.0 meq/L	Ion Selective Electrode
Serum potassium	4.0	3.5 - 5.5 meq/L	Ion Selective Electrode
Serum Chloride	103	95.0 - 105.0 meq/L	Ion Selective Electrode
Serum Creatinine	1.0	0.6 - 1.4 mg/dl	Urease-GLDH
Blood Urea	21	15.0 - 40.0 mg/dl	Enzymatic Uricase/End point
Uric Acid	5.7	2.4 - 5.7 mg/dl	

*** End Of Report ***

Suggested Clinic : RAJUT

LAB INCHARGE

Dr. RACHAKONDA SUHELA, MD (PATHOLOGY)
CONSULTANT PATHOLOGIST

Printed By : RAJUT

Printed On : 23-Mar-2024 02:19:10 PM

System Name : MC-KNR-D052

A UNIT OF SAHRUDAYA HEALTHCARE PVT LTD.

Civil Hospital back side, Near Nehru Statue, Karimnagar, Telangana 505001

T: +91 40 6833 4455
info@medicoverhospitals.in

www.medicoverhospitals.in



DEPARTMENT OF BIOCHEMISTRY A UNIT OF SAHRUDAYA HEALTHCARE PVT LTD

Patient Name : Mrs. ADLA SHARADHA **Age / Gender** : 55 Y(s)/Female
Bill No/ UMR No : KAB240323010/KAU100272 **Referred By** : Dr. RAVIKANTI NAGARAJU MBBS, DN
Received Dt : 23-Mar-24 09:49 am **Report Date** : 23-Mar-24 02:09 pm

Parameter	Specimen	Result Values	Biological Reference Interval	
LIVER FUNCTION TEST				
Total Bilirubin		0.4	0.3 - 1.2 mg/dl	Jendrassik & Grof
Direct Bilirubin		0.1	0.0 - 0.3 mg/dl	DPD
Indirect Bilirubin		0.3		Calculation
Serum Alkaline Phosphatase		141	53 - 141 U/L	Paranitro Phenyl phosphate kinase
SGPT/ALT		12		UV Kinetic LDH-Alanine
SGOT/AST		13	0 - 31 U/L	UV Kinetic LDH
Total Proteins		6.8	6.6 - 8.3 gms/dl	Biuret
Serum Albumin		3.7	3.5 - 5.2 g/dL	Bromocresol green
Serum Globulin		3.1	1.80 - 3.60 gms/dl	

*** End Of Report ***

Suggested Clinical Correlation * If necessary, Please discuss

Dr. RACHAKONDA SUHELA, MD (PATHOLOGY)
CONSULTANT PATHOLOGIST

Printed By : RAJUT

Printed On : 23-Mar-2024 02:19:25 PM

System Name : MC-KNR-D052

Page 2 of 2

A UNIT OF SAHRUDAYA HEALTHCARE PVT LTD.

Civil Hospital back side, Near Nehru Statue, Karimnagar, Telangana 505001

T:+91 40 6833 4455
info@medicoverhospitals.in

www.medicoverhospitals



**MEDICOVER
HOSPITALS**

DEPARTMENT OF BIOCHEMISTRY

A UNIT OF SAHRUDAYA HEALTHCARE PVT LTD

Patient Name : Mrs. ADLA SHARADHA	Age / Gender : 55 Y(s)/Female
Bill No/ UMR N& AB240323010/KAU100272	Referred By : Dr. RAVIKANTI NAGARAJU MBBS, DN
Received Dt : 23-Mar-24 09:49 am	Report Date : 23-Mar-24 02:09 pm

THYROID PROFILE

Parameter	Specimen	Result Values	Biological Reference Interval	Method
T3	Serum	0.81	0.67 - 1.81 ng/mL	ELFA
T4		6.12	4.66 - 9.32 µg/dL	ELFA
TSH		3.05	0.25 - 5.00 µIU/ml	ELFA

*** End Of Report ***

Suggested Clinical Correlation * If necessary, Please discuss

LAB INCHARGE

Dr. RACHAKONDA SUHELA, MD (PATHOLOGY)
CONSULTANT PATHOLOGIST

Printed By : RAJUT

Printed On : 23-Mar-2024 02:20:06 PM

System Name : MC-KNR-D052

A UNIT OF SAHRUDAYA HEALTHCARE PVT LTD.

Civil Hospital back side, Near Nehru Statue, Karimnagar, Telangana 505001

T: +91 40 6833 4455
info@medicoverhospitals.in

www.medicoverhospitals.in



DEPARTMENT OF PATHOLOGY

Patient Name : Mrs. ADLA SHARADHA	Age / Gender : 55 Y(s)/Female
Bill No/ UMR No : KAB240323010/KAU100272	Referred By : Dr. RAVIKANTI NAGARAJU MBBS
Received Dt : 23-Mar-24 09:27 am	Report Date : 23-Mar-2024 02:09 pm

COMPLETE URINE EXAMINATION

<u>Parameter</u>	<u>Specimen</u>	<u>Result Values</u>	<u>Method</u>
PHYSICAL EXAMINATION			
Colour	Urine	Pale yellow	
Appearance		Slightly turbid	
Reaction		Acidic	
Specific gravity		1.020	
CHEMICAL EXAMINATION			
Protein		+	
Sugar		Nil	
Blood		Present	
MICROSCOPIC EXAMINATION			
Pus Cells		4-5/hpf	
Epithelial Cells		2-3/hpf	
R.B.C.		1-2/hpf	
Casts		Nil	
Crystals		Nil	
*** End Of Report ***			

Suggested Clinical Correlation * If necessary, Please discuss

RMP
Lab Incharge

Test results related only to the item tested.

A UNIT OF SAHRUDAYA HEALTHCARE PVT LTD
permission of the laboratory.

Civil Hospital back side, Near Nehru Statue, Karimnagar, Telangana 505001

T: +91 40 6833 4455

Printed On : 23-Mar-2024 02:19:17 PM
info@medicoverhospitals.in

Printed On : 23-Mar-2024 02:19:17 PM

System Name : MC-KNB-D052
www.medicoverhospitals.in



A UNIT OF SAHRUDAYA HEALTHCARE PVT LTD.

PATIENT NAME: Sharadha.A
BILL: KAB240323010

AGE: 55/F
DATE: 23-03-2024

USG ABDOMEN & PELVIS

- * LIVER : Normal in size and raised echotexture.
No evidence of any focal solid or cystic lesions.
No evidence of any intrahepatic biliary dilatation.
 - * GALL BLADDER : Well distended. Wall thickness is normal.
No evidence of calculi or sludge.
 - * CBD & PV : Normal.
 - * PANCREAS : Visualized aspect appears normal.
 - * SPLEEN : Normal in size and echotexture.
No evidence of focal lesions or calcification.
 - * RIGHT KIDNEY : Normal in size and echotexture. CMD maintained.
No evidence of any pelvicalyceal dilatation.
 - * LEFT KIDNEY : Normal in size and echotexture. CMD maintained.
No evidence of any pelvicalyceal dilatation.
Few cortical cysts largest measuring 10 mm noted.
 - * URINARY BLADDER : Empty.
 - * UTERUS : Sub optimally visualized.
- No evidence of any free fluid in peritoneal cavity and pelvis .

A UNIT OF SAHRUDAYA HEALTHCARE PVT LTD.

Civil Hospital back side, Near Nehru Statue, Karimnagar, Telangana 505001
T:+91 40 6833 4455
Info@medicoverhospitals.in

www.medicoverhospitals.in



IMPRESSION:

Mild fatty liver.

- For clinical correlation.

**Dr ANVESH REDDY
MD RADIO-DIAGNOSIS**

A UNIT OF SAHRUDAYA HEALTHCARE PVT LTD.

Civil Hospital back side, Near Nehru Statue, Karimnagar, Telangana 505001
T: +91 40 6833 4455
info@medicoverhospitals.in

www.medicoverhospitals.in

**DEPARTMENT OF CARDIOLOGY**

A UNIT OF SAHRUDAYA HEALTHCARE PVT LTD

Patient Name : Mrs. ADLA SHARADHA	Age / Gender : 55 Y(s)/Female
Bill No/ UMR No : KAB240323010/KAU100272	Referred By : Dr. RAVIKANTI NAGARAJU MBBS
Received Dt : 23-Mar-24 08:45 am	Report Date : 23-Mar-2024 11:01 am

2D ECHO WITH COLOUR DOPPLER

MITRAL VALVE	NORMAL
TRICUSPID VALVE	NORMAL
AORTIC VALVE	NORMAL
PULMONARY VALVE	NORMAL
RIGHT VENTRICLE	NORMAL
RIGHT ATRIUM	NORMAL
LEFT ATRIUM	3.4 cm
LEFT VENTRICLE	LVEDD= 4.5cm X LVESD= 2.8cm; EF= 60% IVSD=0.8 cm LVPWD=0.8 cm
IAS	INTACT
IVS	INTACT
AORTA	3.0 cm
PULMONARY ARTERY	NORMAL
PERICARDIUM	NORMAL
INTRACARDIAC MASS	NIL
DOPPLER STUDY	MITRAL INFLOW:A>E AORTIC FLOW VELOCITY: 1.2 m/s PULMONARY FLOW VELOCITY: 0.8 m/s
COLOUR DOPPLER	MITRAL REGURGITATION: 1+MR MITRAL STENOSIS: NO AORTIC REGURGITATION:NO AORTIC STENOSIS: NO TRICUSPID REGURGITATION: 1+TR (RVSP: 25 mmHg)
IMPRESSION	NORMAL SIZED CARDIAC CHAMBERS NO RWMA NORMAL LV / RV SYSTOLIC FUNCTION (EF- 60%) GRADE- I DIASTOLIC DYSFUNCTION TRIVIAL MR / TR WITH NO PAH IVC - NORMAL, COLLAPSING -WELL NO PE / CLOTS / VEG. *** End Of Report ***

A UNIT OF SAHRUDAYA HEALTHCARE PVT LTD.

Dr. CARDIOLOGIST CONSULTATION
CONSULTANT CARDIOLOGIST

Civil Hospital back side, Near Nehru Statue, Karimnagar, Telangana 505001

T: +91 40 6833 4455

info@medicoverhospitals.in

Printed On : 23-Mar-2024 11:01:04 AM

System: www.medicoverhospitals.in



DEPARTMENT OF BIOCHEMISTRY

A UNIT OF SAHRUDAYA HEALTHCARE PVT LTD

Patient Name : Mrs. ADLA SHARADHA	Age / Gender : 55 Y(s)/Female
Bill No/ UMR No : AB240323010/KAU100272	Referred By : Dr.:RAVIKANTI NAGARAJU MBBS, DN
Received Dt : 23-Mar-24 12:35 pm	Report Date : 23-Mar-24 03:56 pm

Parameter	Specimen	Result Values	Biological Reference Interval	Method
Post Prandial Blood Sugar	Serum	135.3	DIABETES : \geq 200 mg/dl NORMAL : 70 - 139 mg/dl PREDIABETES : 140 - 199 mg/dl NIL - NIL	TRINDERS METHOD
PLBS(POST LUNCH URINE SUGAR)		NIL		

*** End Of Report ***

Suggested Clinical Correlation * If necessary, Please discuss

LAB INCHARGE

Dr. RACHAKONDA SUHELA, MD (PATHOLOGY)
CONSULTANT PATHOLOGIST

Printed By : RAJUT

Printed On : 23-Mar-2024 03:56:32 PM

System Name : MC-KNR-D052

A UNIT OF SAHRUDAYA HEALTHCARE PVT LTD.

Civil Hospital back side, Near Nehru Statue, Karimnagar, Telangana 505001
T:+91 40 6833 4455
info@medicoverhospitals.in

www.medicoverhospitals.in

A. Sharadha SS/F

- AECG/ECG -

12 Lead: Standard Placement

Unconfirmed Diagnosis

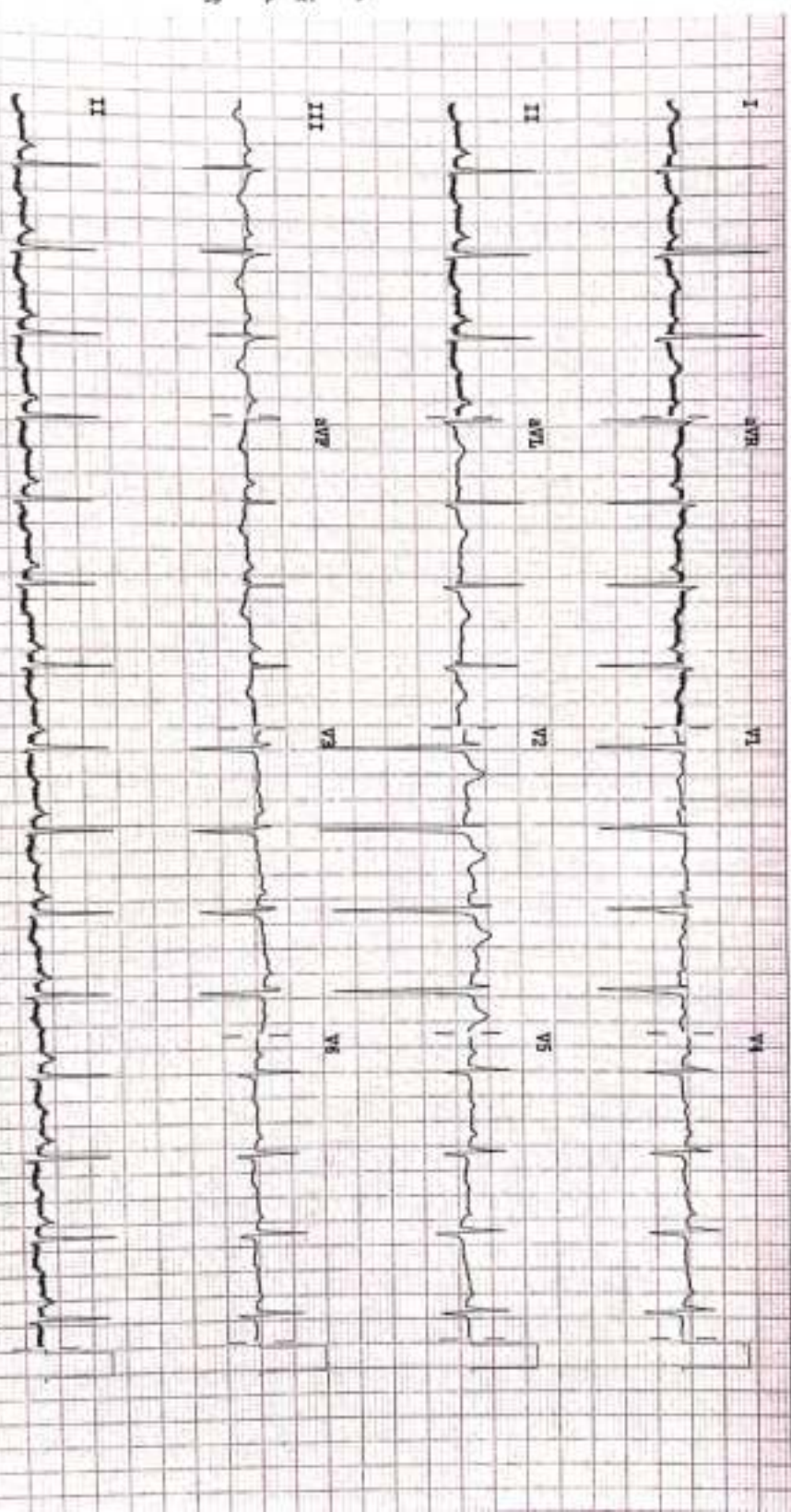

Device: Speed: 25 mm/sec Limb: 10 mm/mV Chest: 10.0 mm/mV P 60-0.15-100 Hz 100B CL P9

