

PATIENT NAME : JINU OLAT

REF. DOCTOR : DR. MEDIWHEEL

CODE/NAME & ADDRESS : CA00010147 -

MEDIWHEEL ARCOFEMI HEALTHCARE LIMITED
F701A, LADO SARAI, NEW DELHI,SOUTH DELHI,
DELHI,
SOUTH DELHI 110030
8800465156ACCESSION NO : **4053WL002476**

PATIENT ID : JINUM2705854053

CLIENT PATIENT ID:

ABHA NO :

AGE/SEX : 38 Years Male

DRAWN :

RECEIVED : 23/12/2023 09:26:52

REPORTED : 23/12/2023 14:40:26

Test Report Status	<u>Preliminary</u>	Results	Biological Reference Interval	Units
--------------------	--------------------	---------	-------------------------------	-------

MEDIWHEEL HEALTH CHEKUP BELOW 40(M)TMT**OPHTHAL**

OPHTHAL COMPLETED

TREADMILL TEST

TREADMILL TEST COMPLETED

PHYSICAL EXAMINATION

RESULT PENDING

DR.INDUSARATH.S , MBBS, MD,
DNB (Reg.No:41964)
CONSULTANT PATHOLOGIST

Page 1 Of 8



View Details



View Report

PERFORMED AT :

DDRC AGILUS PATHLABS LIMITED

KANNUR
KERALA, INDIA
Tel : 93334 93334
Email : customercare.ddrc@agilus.in

Patient Ref. No. 66600007225159

PATIENT NAME : JINU OLAT

REF. DOCTOR : DR. MEDIWHEEL

CODE/NAME & ADDRESS : CA00010147 - MEDIWHEEL ARCOFEMI HEALTHCARE LIMITED F701A, LADO SARAI, NEW DELHI,SOUTH DELHI, DELHI, SOUTH DELHI 110030 8800465156	ACCESSION NO : 4053WL002476	AGE/SEX : 38 Years Male
	PATIENT ID : JINUM2705854053	DRAWN :
	CLIENT PATIENT ID:	RECEIVED : 23/12/2023 09:26:52
	ABHA NO :	REPORTED : 23/12/2023 14:40:26

Test Report Status	Preliminary	Results	Units
--------------------	-------------	---------	-------

MEDIWHEEL HEALTH CHEKUP BELOW 40(M)TMT	RESULT PENDING
ECG WITH REPORT	RESULT PENDING
USG ABDOMEN AND PELVIS	RESULT PENDING
CHEST X-RAY WITH REPORT	RESULT PENDING

HAEMATOLOGY

MEDIWHEEL HEALTH CHEKUP BELOW 40(M)TMT

GLYCOSYLATED HEMOGLOBIN(HBA1C), EDTA WHOLE BLOOD

HBA1C	5.2	Normal : 4.0 - 5.6%. Non-diabetic level : < 5.7%. Diabetic : >6.5%	%
		Glycemic control goal More stringent goal : < 6.5 %. General goal : < 7%. Less stringent goal : < 8%.	
		Glycemic targets in CKD :- If eGFR > 60 : < 7%. If eGFR < 60 : 7 - 8.5%.	
MEAN PLASMA GLUCOSE	102.5	< 116.0	mg/dL

BLOOD COUNTS,EDTA WHOLE BLOOD

HEMOGLOBIN	16.5	13.0 - 17.0	g/dL
RED BLOOD CELL COUNT	5.44	4.5 - 5.5	mil/ μ L
WHITE BLOOD CELL COUNT	6.45	4.0 - 10.0	thou/ μ L
PLATELET COUNT	263	150 - 410	thou/ μ L

RBC AND PLATELET INDICES

HEMATOCRIT	48.9	40 - 50	%
------------	------	---------	---

SREENA A
LAB TECHNOLOGIST

DR.INDUSARATH.S , MBBS, MD,
DNB (Reg.No:41964)
CONSULTANT PATHOLOGIST

DR.HARI SHANKAR, MBBS MD
(Reg No - TCMC:62092)
HEAD - Biochemistry & Immunology



View Details



View Report

PERFORMED AT :
DDRC AGILUS PATHLABS LIMITED

KANNUR
KERALA, INDIA
Tel : 93334 93334
Email : customercare.ddrc@agilus.in



Patient Ref. No. 66600007225159

PATIENT NAME : JINU OLAT

REF. DOCTOR : DR. MEDIWHEEL

CODE/NAME & ADDRESS : CA00010147 -
MEDIWHEEL ARCOFEMI HEALTHCARE LIMITED
F701A, LADO SARAI, NEW DELHI,SOUTH DELHI,
DELHI,
SOUTH DELHI 110030
8800465156

ACCESSION NO : 4053WL002476
PATIENT ID : JINUM2705854053
CLIENT PATIENT ID:
ABHA NO :

AGE/SEX : 38 Years Male
DRAWN :
RECEIVED : 23/12/2023 09:26:52
REPORTED : 23/12/2023 14:40:26

Test Report Status	Preliminary	Results	Units
--------------------	-------------	---------	-------

MEAN CORPUSCULAR VOL	89.9	83 - 101	fL
MEAN CORPUSCULAR HGB.	30.4	27.0 - 32.0	pg
MEAN CORPUSCULAR HEMOGLOBIN CONCENTRATION	33.8	31.5 - 34.5	g/dL
RED CELL DISTRIBUTION WIDTH	11.8	11.6 - 14.0	%
MENTZER INDEX	16.5		
MEAN PLATELET VOLUME	8.9	6.8 - 10.9	fL

WBC DIFFERENTIAL COUNT

SEGMENTED NEUTROPHILS	54	40 - 80	%
LYMPHOCYTES	36	20 - 40	%
MONOCYTES	2	2 - 10	%
EOSINOPHILS	7 High	1 - 6	%
BASOPHILS	1	0 - 2	%
ABSOLUTE NEUTROPHIL COUNT	3.48	2.0 - 7.0	thou/ μ L
ABSOLUTE LYMPHOCYTE COUNT	2.32	1 - 3	thou/ μ L
ABSOLUTE MONOCYTE COUNT	0.13 Low	0.20 - 1.00	thou/ μ L
ABSOLUTE EOSINOPHIL COUNT	0.45	0.02 - 0.50	thou/ μ L
NEUTROPHIL LYMPHOCYTE RATIO (NLR)	1.5		

ERYTHROCYTE SEDIMENTATION RATE (ESR),EDTA BLOOD

SEDIMENTATION RATE (ESR)	4	0 - 14	mm at 1 hr
--------------------------	---	--------	------------

SUGAR URINE - POST PRANDIAL

SUGAR URINE - POST PRANDIAL	NOT DETECTED	NOT DETECTED
-----------------------------	--------------	--------------

SUGAR URINE - FASTING

SREENA A
LAB TECHNOLOGIST

DR.INDUSARATH.S , MBBS, MD,
DNB (Reg.No:41964)
CONSULTANT PATHOLOGIST

DR.HARI SHANKAR, MBBS MD
(Reg No - TCMC:62092)
HEAD - Biochemistry & Immunology



View Details



View Report

PERFORMED AT :
DDRC AGILUS PATHLABS LIMITED

KANNUR
KERALA, INDIA
Tel : 93334 93334
Email : customercare.ddrc@agilus.in



Patient Ref. No. 66600007225159

PATIENT NAME : JINU OLAT

REF. DOCTOR : DR. MEDIWHEEL

CODE/NAME & ADDRESS : CA00010147 -

MEDIWHEEL ARCOFEMI HEALTHCARE LIMITED
F701A, LADO SARAI, NEW DELHI,SOUTH DELHI,
DELHI,
SOUTH DELHI 110030
8800465156

ACCESSION NO : 4053WL002476

PATIENT ID : JINUM2705854053

CLIENT PATIENT ID:

ABHA NO :

AGE/SEX : 38 Years Male

DRAWN :

RECEIVED : 23/12/2023 09:26:52

REPORTED : 23/12/2023 14:40:26

Test Report Status	Preliminary	Results	Units
--------------------	-------------	---------	-------

SUGAR URINE - FASTING

NOT DETECTED

NOT DETECTED

IMMUNOHAEMATOLOGY

MEDIWHEEL HEALTH CHEKUP BELOW 40(M)TMT

ABO GROUP & RH TYPE, EDTA WHOLE BLOOD

ABO GROUP

TYPE O

RH TYPE

POSITIVE

Interpretation(s)

ABO GROUP & RH TYPE, EDTA WHOLE BLOOD-Blood group is identified by antigens and antibodies present in the blood. Antigens are protein molecules found on the surface of red blood cells. Antibodies are found in plasma. To determine blood group, red cells are mixed with different antibody solutions to give A,B,O or AB.

Disclaimer: "Please note, as the results of previous ABO and Rh group (Blood Group) for pregnant women are not available, please check with the patient records for availability of the same."

The test is performed by both forward as well as reverse grouping methods.

BIO CHEMISTRY

MEDIWHEEL HEALTH CHEKUP BELOW 40(M)TMT

BUN/CREAT RATIO

BUN/CREAT RATIO

8.9

5.00 - 15.00

CREATININE, SERUM

CREATININE

0.9

18 - 60 yrs : 0.9 - 1.3

mg/dL

GLUCOSE, POST-PRANDIAL, PLASMA

GLUCOSE, POST-PRANDIAL, PLASMA

105

Diabetes Mellitus : > or = 200.
Impaired Glucose tolerance/
Prediabetes : 140 - 199.

mg/dL

DR.HARI SHANKAR, MBBS MD
(Reg No - TCMC:62092)
HEAD - Biochemistry &
ImmunologyJINSHA KRISHNAN
LAB TECHNOLOGISTDR.INDUSARATH.S , MBBS, MD,
DNB (Reg.No:41964)
CONSULTANT PATHOLOGIST

View Details



View Report

Page 4 Of 8

PERFORMED AT :

DDRC AGILUS PATHLABS LIMITED

KANNUR
KERALA, INDIA
Tel : 93334 93334
Email : customercare.ddrc@agilus.in

Patient Ref. No. 66600007225159

PATIENT NAME : JINU OLAT

REF. DOCTOR : DR. MEDIWHEEL

CODE/NAME & ADDRESS : CA00010147 -
MEDIWHEEL ARCOFEMI HEALTHCARE LIMITED
F701A, LADO SARAI, NEW DELHI,SOUTH DELHI,
DELHI,
SOUTH DELHI 110030
8800465156

ACCESSION NO : 4053WL002476
PATIENT ID : JINUM2705854053
CLIENT PATIENT ID:
ABHA NO :

AGE/SEX : 38 Years Male
DRAWN :
RECEIVED : 23/12/2023 09:26:52
REPORTED : 23/12/2023 14:40:26

Test Report Status	Preliminary	Results	Units
--------------------	-------------	---------	-------

Hypoglycemia : < 55.

GLUCOSE FASTING,FLUORIDE PLASMA

FBS (FASTING BLOOD SUGAR)	92	Diabetes Mellitus : > or = 126. Impaired fasting Glucose/ Prediabetes : 101 - 125. Hypoglycemia : < 55.	mg/dL
---------------------------	----	--	-------

LIVER FUNCTION TEST WITH GGT

BILIRUBIN, TOTAL	1.0	Upto 1.2	mg/dL
BILIRUBIN, DIRECT	0.27 High	Upto 0.2	mg/dL
BILIRUBIN, INDIRECT	0.73	0.00 - 0.90	mg/dL
TOTAL PROTEIN	7.7	6.4 - 8.3	g/dL
ALBUMIN	4.9	3.70 - 4.94	g/dL
GLOBULIN	2.8	2.0 - 4.0	g/dL
ALBUMIN/GLOBULIN RATIO	1.8	1.0 - 2.0	RATIO
ASPARTATE AMINOTRANSFERASE (AST/SGOT)	25	0 - 40	U/L
ALANINE AMINOTRANSFERASE (ALT/SGPT)	32	0 - 41	U/L
ALKALINE PHOSPHATASE	80	40 - 129	U/L
GAMMA GLUTAMYL TRANSFERASE (GGT)	50	8 - 61	U/L

TOTAL PROTEIN, SERUM

TOTAL PROTEIN	7.7	6.4 - 8.3	g/dL
---------------	-----	-----------	------

URIC ACID, SERUM

URIC ACID	5.5	Adults : 3.4-7	mg/dL
-----------	-----	----------------	-------



DR.HARI SHANKAR, MBBS MD
(Reg No - TCMC:62092)
HEAD - Biochemistry & Immunology



JINSHA KRISHNAN
LAB TECHNOLOGIST



View Details



View Report

PERFORMED AT :
DDRC AGILUS PATHLABS LIMITED

KANNUR
KERALA, INDIA
Tel : 93334 93334
Email : customercare.ddrc@agilus.in



Patient Ref. No. 66600007225159

PATIENT NAME : JINU OLAT

REF. DOCTOR : DR. MEDIWHEEL

CODE/NAME & ADDRESS : CA00010147 -

MEDIWHEEL ARCOFEMI HEALTHCARE LIMITED
F701A, LADO SARAI, NEW DELHI, SOUTH DELHI,
DELHI,
SOUTH DELHI 110030
8800465156

ACCESSION NO : 4053WL002476

PATIENT ID : JINUM2705854053

CLIENT PATIENT ID:

ABHA NO :

AGE/SEX : 38 Years Male

DRAWN :

RECEIVED : 23/12/2023 09:26:52

REPORTED : 23/12/2023 14:40:26

Test Report Status	Preliminary	Results	Units
--------------------	-------------	---------	-------

BLOOD UREA NITROGEN (BUN), SERUM

BLOOD UREA NITROGEN	8	6 - 20	mg/dL
---------------------	---	--------	-------

BIOCHEMISTRY - LIPID**MEDIWHEEL HEALTH CHEKUP BELOW 40(M)TMT****LIPID PROFILE, SERUM**

CHOLESTEROL	200	< 200 Desirable 200 - 239 Borderline High >/= 240 High	mg/dL
TRIGLYCERIDES	111	< 150 Normal 150 - 199 Borderline High 200 - 499 High >/=500 Very High	mg/dL
HDL CHOLESTEROL	52	< 40 Low >/=60 High	mg/dL
LDL CHOLESTEROL, DIRECT	136 High	< 100 Optimal 100 - 129 Near or above optimal 130 - 159 Borderline High 160 - 189 High >/= 190 Very High	mg/dL
NON HDL CHOLESTEROL	148 High	Desirable-Less than 130 Above Desirable-130-159 Borderline High-160-189 High-190-219 Very High- >or =220	mg/dL
VERY LOW DENSITY LIPOPROTEIN CHOL/HDL RATIO	22.2 3.8	</= 30 3.3 - 4.4 Low Risk 4.5 - 7.0 Average Risk 7.1 - 11.0 Moderate Risk > 11.0 High Risk	mg/dL



DR. HARI SHANKAR, MBBS MD
(Reg No - TCMC:62092)
HEAD - Biochemistry &
Immunology



JINSHA KRISHNAN
LAB TECHNOLOGIST

Page 6 Of 8



View Details



View Report

PERFORMED AT :

DDRC AGILUS PATHLABS LIMITED

KANNUR
KERALA, INDIA
Tel : 93334 93334
Email : customercare.ddrc@agilus.in



Patient Ref. No. 66600007225159

PATIENT NAME : JINU OLAT

REF. DOCTOR : DR. MEDIWHEEL

CODE/NAME & ADDRESS : CA00010147 -
 MEDIWHEEL ARCOFEMI HEALTHCARE LIMITED
 F701A, LADO SARAI, NEW DELHI,SOUTH DELHI,
 DELHI,
 SOUTH DELHI 110030
 8800465156

ACCESSION NO : 4053WL002476
PATIENT ID : JINUM2705854053
CLIENT PATIENT ID:
ABHA NO :

AGE/SEX : 38 Years Male
DRAWN :
RECEIVED : 23/12/2023 09:26:52
REPORTED : 23/12/2023 14:40:26

Test Report Status	Preliminary	Results	Units
--------------------	-------------	---------	-------

LDL/HDL RATIO	2.6	0.5-3 Desirable/Low risk 3.1-6 Borderline/Moderate risk >6.0 High Risk	
---------------	-----	--	--

SPECIALISED CHEMISTRY - HORMONE

MEDIWHEEL HEALTH CHEKUP BELOW 40(M)TMT

THYROID PANEL, SERUM

T3	98.86	80.0 - 200.0	ng/dL
T4	6.88	5.10 - 14.10	µg/dl
TSH 3RD GENERATION	1.68	0.270 - 4.200	µIU/mL

CLINICAL PATH - URINALYSIS

MEDIWHEEL HEALTH CHEKUP BELOW 40(M)TMT

PHYSICAL EXAMINATION, URINE

COLOR	PALE YELLOW	
APPEARANCE	CLEAR	

CHEMICAL EXAMINATION, URINE

PH	7.0	4.7 - 7.5
SPECIFIC GRAVITY	1.015	1.003 - 1.035
PROTEIN	NOT DETECTED	NOT DETECTED
GLUCOSE	NOT DETECTED	NOT DETECTED
KETONES	NOT DETECTED	NOT DETECTED
BILIRUBIN	NOT DETECTED	NOT DETECTED
UROBILINOGEN	NORMAL	NORMAL

NIMISHA K
 LAB TECHNOLOGIST

JINSHA KRISHNAN
 LAB TECHNOLOGIST

DR.INDUSARATH S
 CONSULTANT PATHOLOGIST



View Details



View Report

PERFORMED AT :
 DDRC AGILUS PATHLABS LIMITED

KANNUR
 KERALA, INDIA
 Tel : 93334 93334
 Email : customercare.ddrc@agilus.in



Patient Ref. No. 66600007225159

PATIENT NAME : JINU OLAT

REF. DOCTOR : DR. MEDIWHEEL

CODE/NAME & ADDRESS : CA00010147 -
 MEDIWHEEL ARCOFEMI HEALTHCARE LIMITED
 F701A, LADO SARAI, NEW DELHI,SOUTH DELHI,
 DELHI,
 SOUTH DELHI 110030
 8800465156

ACCESSION NO : 4053WL002476
PATIENT ID : JINUM2705854053
CLIENT PATIENT ID:
ABHA NO :

AGE/SEX : 38 Years Male
DRAWN :
RECEIVED : 23/12/2023 09:26:52
REPORTED : 23/12/2023 14:40:26

Test Report Status	Preliminary	Results	Units
--------------------	-------------	---------	-------

MICROSCOPIC EXAMINATION, URINE

RED BLOOD CELLS	NOT DETECTED	NOT DETECTED	/HPF
WBC	1-2	0-5	/HPF
EPITHELIAL CELLS	0-1	0-5	/HPF
CASTS	NOT DETECTED		
CRYSTALS	NOT DETECTED		
BACTERIA	NOT DETECTED	NOT DETECTED	

CLINICAL PATH - STOOL ANALYSIS

MEDIWHEEL HEALTH CHEKUP BELOW 40(M)TMT	RESULT PENDING
PHYSICAL EXAMINATION,STOOL	RESULT PENDING
CHEMICAL EXAMINATION,STOOL	RESULT PENDING
MICROSCOPIC EXAMINATION,STOOL	RESULT PENDING



View Details



View Report

PERFORMED AT :
 DDRC AGILUS PATHLABS LIMITED

KANNUR
 KERALA, INDIA
 Tel : 93334 93334
 Email : customercare.ddrc@agilus.in

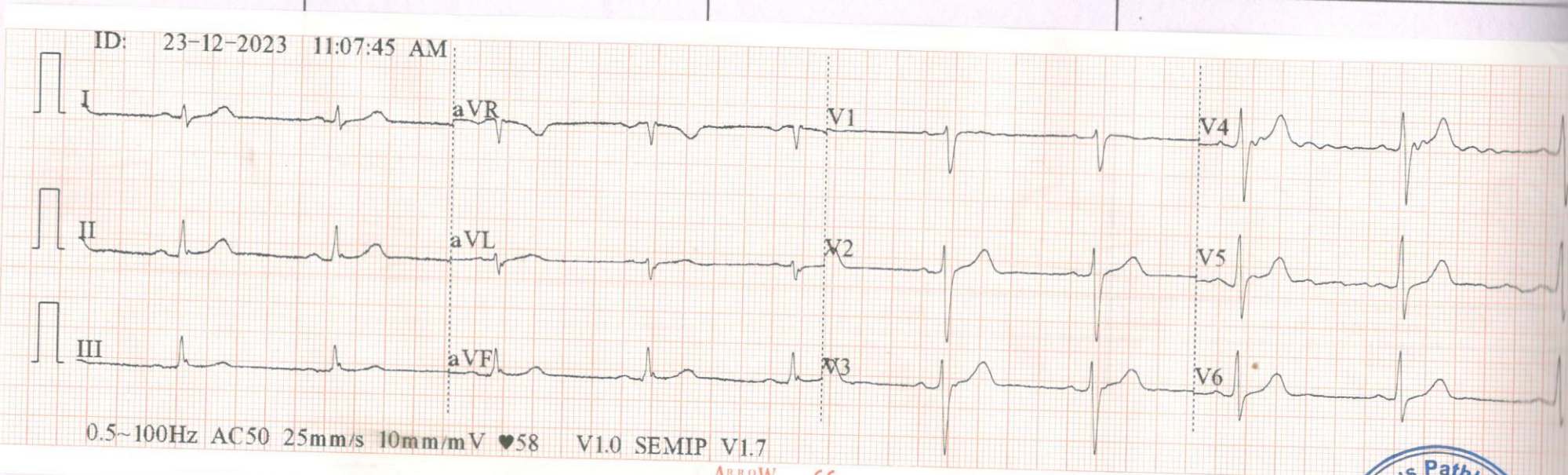

Patient Ref. No. 66600007225159

Standard	L I	L II	L III	L III Inspiration
<p>ID: 23-12-2023 11:07:45 AM</p>  <p>0.5~100Hz AC50 25mm/s 10mm/mV ♥58 V1.0 SEMIP V1.7</p>				



L III

L III Inspiration

V1

V2

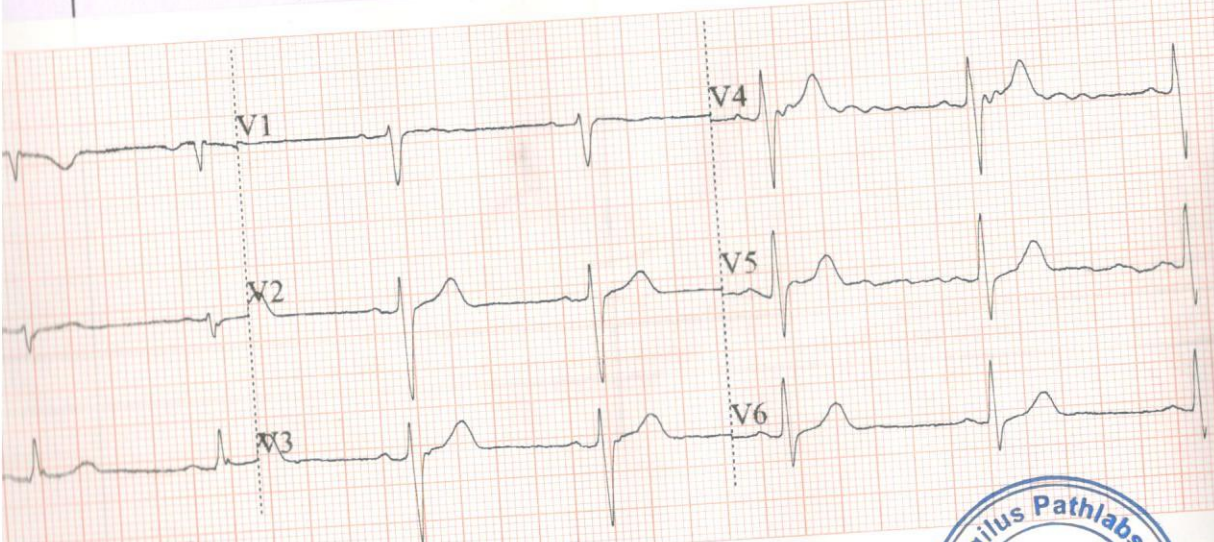

ID:
 JINU OLAT
 Male / mmHg
 38Years
 cm kg

HR : 58 bpm
 P : 113 ms
 PR : 163 ms
 QRS : 93 ms
 QT/QTc : 401/396 ms
 P/QRS/T : 40/82/47 °
 RV5/SV1 : 0.853/0.617 mV

SEMIP V1.7
 ARROW CE



V6

OPHTHALMOLOGY REPORT

TO WHOM-SO-EVER IT MAY CONCERN

This is to certify that I have examined **Mr. JINU OLAT**, 38 years Male on 23.12.2023 and his visual standards are as follows:

	OD	OS
UNCORRECTED DISTANCE VISUAL ACUITY	6/6(P)	6/12
UNCORRECTED NEAR VISUAL ACUITY	N6	N6
BEST CORRECTED VISUAL ACUITY	6/6 , N6	6/6 , N6
COLOUR VISION	NORMAL	NORMAL

NOTE :

- HISTORY OF SPECS USING SINCE 6 YEARS , LAST CHANGED 3 YEARS BACK . (PG BROKEN) .
- HISTORY OF MEDICAL ⁺.
- HISTORY OF ALLERGY ⁺.

 SHEHZIYA V P
 OPTOMETRIST

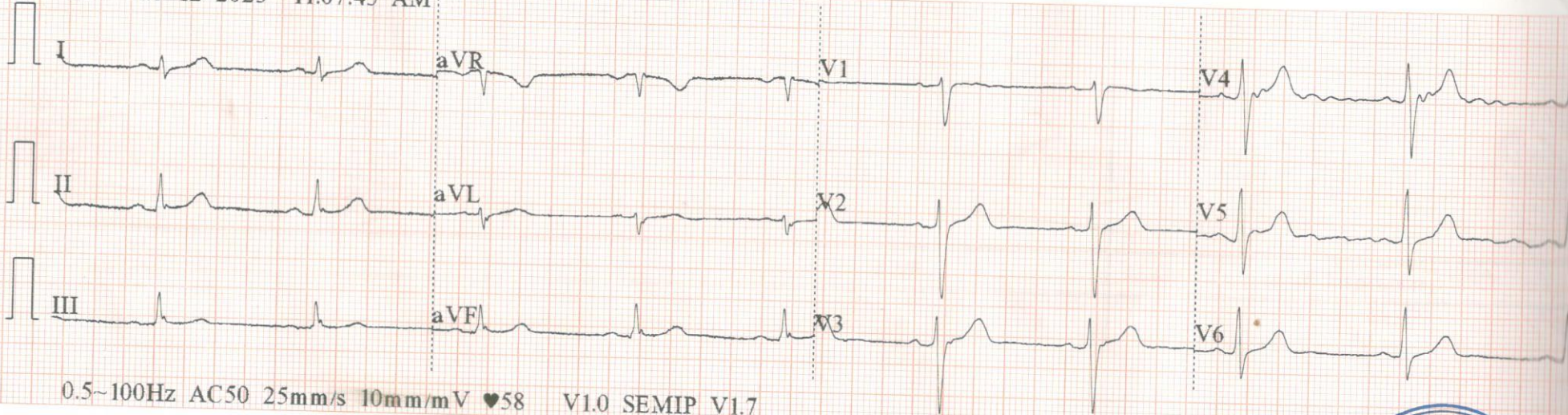

DATE : 23.12.2023

Standard	L I	L II	L III	L III Inspiration
<p data-bbox="336 606 795 646">ID: 23-12-2023 11:07:45 AM</p>  <p data-bbox="324 1109 1198 1157">0.5-100Hz AC50 25mm/s 10mm/mV ♥58 V1.0 SEMIP V1.7</p> <p data-bbox="1120 1165 1288 1204">ARROW CE</p>				



L III

L III Inspiration

V1

V2

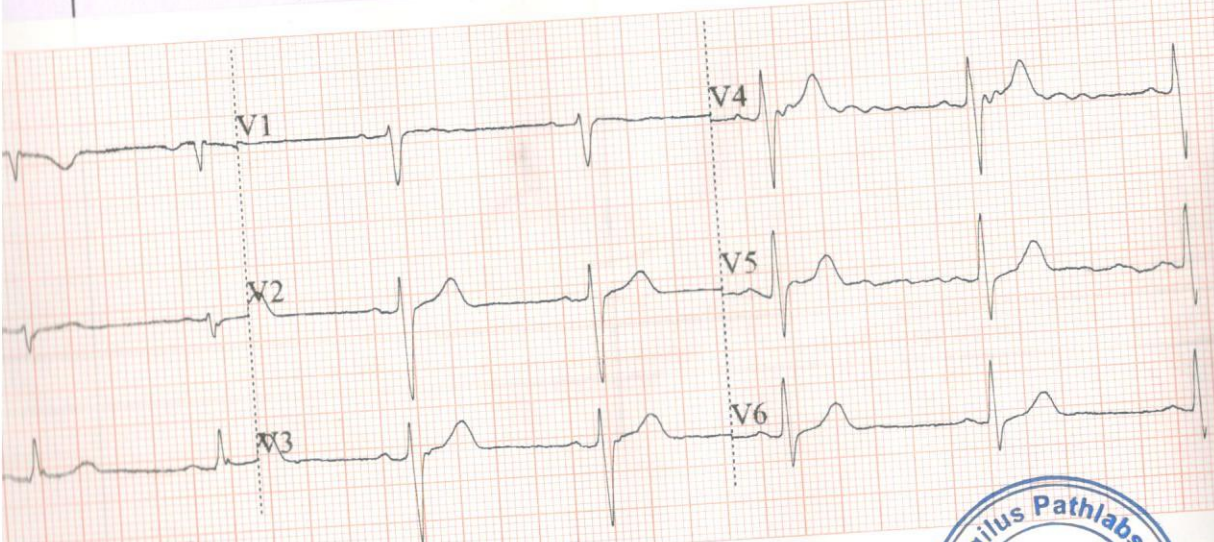

ID:
 JINU OLAT
 Male / mmHg
 38Years
 cm kg

HR : 58 bpm
 P : 113 ms
 PR : 163 ms
 QRS : 93 ms
 QT/QTc : 401/396 ms
 P/QRS/T : 40/82/47 °
 RV5/SV1 : 0.853/0.617 mV

SEMIP VI.7

ARROW CE



V6