

Patient Name : Mr.PRAMOD KUMAR
Age/Gender : 32 Y 1 M 18 D/M
UHID/MR No : RIND.0000017239
Visit ID : RINDOPV17614
Ref Doctor : Dr.SELF
Emp/Auth/TPA ID : 22E34045

Collected : 28/Sep/2024 10:19AM
Received : 28/Sep/2024 11:36AM
Reported : 28/Sep/2024 01:38PM
Status : Final Report
Sponsor Name : ARCOFEMI HEALTHCARE LIMITED

DEPARTMENT OF HAEMATOLOGY

PERIPHERAL SMEAR , WHOLE BLOOD EDTA

RBCs ARE NORMOCYTIC NORMOCHROMIC.
TLC , DLC WITHIN NORMAL LIMIT. NO IMMATURE CELLS ARE SEEN.
PLATELETS ARE ADEQUATE.
NO HEMOPARASITES SEEN



Dr.Kritika Jain
M.B.B.S,M.D(Pathology)
Consultant Pathologist

SIN No:BED240233289



This test has been performed at Apollo Health and Lifestyle Ltd/Lab

Apollo Health and Lifestyle Limited

(CIN - U85110TG2000PLC115819)

Corporate Office: 7-1-617/A, 7th Floor, Imperial Towers, Ameerpet, Hyderabad-500016, Telangana

Ph No: 040-4904 7777 | www.apollohl.com | Email ID:enquiry@apollohl.com

Patient Name	: Mr.PRAMOD KUMAR	Collected	: 28/Sep/2024 10:19AM
Age/Gender	: 32 Y 1 M 18 D/M	Received	: 28/Sep/2024 11:36AM
UHID/MR No	: RIND.0000017239	Reported	: 28/Sep/2024 01:38PM
Visit ID	: RINDOPV17614	Status	: Final Report
Ref Doctor	: Dr.SELF	Sponsor Name	: ARCOFEMI HEALTHCARE LIMITED
Emp/Auth/TPA ID	: 22E34045		

DEPARTMENT OF HAEMATOLOGY

ARCOFEMI - MEDIWHEEL - FULL BODY ANNUAL PLUS MALE - TMT - PAN INDIA - FY2324

Test Name	Result	Unit	Bio. Ref. Interval	Method
HEMOGRAM , WHOLE BLOOD EDTA				
HAEMOGLOBIN	13.5	g/dL	13-17	Spectrophotometer
PCV	38.70	%	40-50	Electronic pulse & Calculation
RBC COUNT	4.93	Million/cu.mm	4.5-5.5	Electrical Impedance
MCV	78	fL	83-101	Calculated
MCH	27.4	pg	27-32	Calculated
MCHC	34.9	g/dL	31.5-34.5	Calculated
R.D.W	15.4	%	11.6-14	Calculated
TOTAL LEUCOCYTE COUNT (TLC)	11,200	cells/cu.mm	4000-10000	Electrical Impedance
DIFFERENTIAL LEUCOCYTIC COUNT (DLC)				
NEUTROPHILS	58	%	40-80	Electrical Impedance
LYMPHOCYTES	33	%	20-40	Electrical Impedance
EOSINOPHILS	03	%	1-6	Electrical Impedance
MONOCYTES	06	%	2-10	Electrical Impedance
BASOPHILS	00	%	<1-2	Electrical Impedance
ABSOLUTE LEUCOCYTE COUNT				
NEUTROPHILS	6496	Cells/cu.mm	2000-7000	Calculated
LYMPHOCYTES	3696	Cells/cu.mm	1000-3000	Calculated
EOSINOPHILS	336	Cells/cu.mm	20-500	Calculated
MONOCYTES	672	Cells/cu.mm	200-1000	Calculated
Neutrophil lymphocyte ratio (NLR)	1.76		0.78- 3.53	Calculated
PLATELET COUNT	477000	cells/cu.mm	150000-410000	Electrical impedance
ERYTHROCYTE SEDIMENTATION RATE (ESR)	80	mm at the end of 1 hour	0-15	Modified Westergren
PERIPHERAL SMEAR				

RBCs ARE NORMOCYTIC NORMOCHROMIC.
TLC , DLC WITHIN NORMAL LIMIT. NO IMMATURE CELLS ARE SEEN.
PLATELETS ARE ADEQUATE.
NO HEMOPARASITES SEEN



Dr.Kritika Jain
M.B.B.S,M.D(Pathology)
Consultant Pathologist



Patient Name : Mr.PRAMOD KUMAR	Collected : 28/Sep/2024 10:19AM
Age/Gender : 32 Y 1 M 18 D/M	Received : 28/Sep/2024 11:36AM
UHID/MR No : RIND.0000017239	Reported : 28/Sep/2024 06:03PM
Visit ID : RINDOPV17614	Status : Final Report
Ref Doctor : Dr.SELF	Sponsor Name : ARCOFEMI HEALTHCARE LIMITED
Emp/Auth/TPA ID : 22E34045	

DEPARTMENT OF HAEMATOLOGY

ARCOFEMI - MEDIWHEEL - FULL BODY ANNUAL PLUS MALE - TMT - PAN INDIA - FY2324

Test Name	Result	Unit	Bio. Ref. Interval	Method
BLOOD GROUP ABO AND RH FACTOR , WHOLE BLOOD EDTA				
BLOOD GROUP TYPE	B			Forward & Reverse Grouping with Slide/Tube Aggluti
Rh TYPE	POSITIVE			Forward & Reverse Grouping with Slide/Tube Agglutination



Dr. Kritika Jain
M.B.B.S, M.D (Pathology)
Consultant Pathologist

SIN No: BED240233289

This test has been performed at Apollo Health and Lifestyle Ltd/Lab

Apollo Health and Lifestyle Limited

(CIN - U85110TG2000PLC115819)

Corporate Office: 7-1-617/A, 7th Floor, Imperial Towers, Ameerpet, Hyderabad-500016, Telangana

Ph No: 040-4904 7777 | www.apollohl.com | Email ID: enquiry@apollohl.com



Patient Name : Mr.PRAMOD KUMAR	Collected : 28/Sep/2024 03:26PM
Age/Gender : 32 Y 1 M 18 D/M	Received : 28/Sep/2024 03:54PM
UHID/MR No : RIND.0000017239	Reported : 28/Sep/2024 06:10PM
Visit ID : RINDOPV17614	Status : Final Report
Ref Doctor : Dr.SELF	Sponsor Name : ARCOFEMI HEALTHCARE LIMITED
Emp/Auth/TPA ID : 22E34045	

DEPARTMENT OF BIOCHEMISTRY

ARCOFEMI - MEDIWHEEL - FULL BODY ANNUAL PLUS MALE - TMT - PAN INDIA - FY2324

Test Name	Result	Unit	Bio. Ref. Interval	Method
GLUCOSE, FASTING , NAF PLASMA	137	mg/dL	70-100	GOD - POD

Kindly correlate clinically.

Comment:

As per American Diabetes Guidelines, 2023

Fasting Glucose Values in mg/dL	Interpretation
70-100 mg/dL	Normal
100-125 mg/dL	Prediabetes
≥126 mg/dL	Diabetes
<70 mg/dL	Hypoglycemia

Note:

- 1.The diagnosis of Diabetes requires a fasting plasma glucose of > or = 126 mg/dL and/or a random / 2 hr post glucose value of > or = 200 mg/dL on at least 2 occasions.
2. Very high glucose levels (>450 mg/dL in adults) may result in Diabetic Ketoacidosis & is considered critical.

Test Name	Result	Unit	Bio. Ref. Interval	Method
GLUCOSE, POST PRANDIAL (PP), 2 HOURS , SODIUM FLUORIDE PLASMA (2 HR)	192	mg/dl	70-140	GOD, POD

Kindly correlate clinically.

Comment:

It is recommended that FBS and PPBS should be interpreted with respect to their Biological reference ranges and not with each other.
Conditions which may lead to lower postprandial glucose levels as compared to fasting glucose levels may be due to reactive hypoglycemia, dietary meal content, duration or timing of sampling after food digestion and absorption, medications such as insulin preparations, sulfonylureas, amylin analogues, or conditions such as overproduction of insulin.

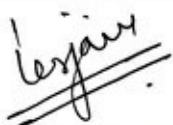

Dr.Kritika Jain
M.B.B.S,M.D(Pathology)
Consultant Pathologist



Patient Name : Mr.PRAMOD KUMAR	Collected : 28/Sep/2024 10:19AM
Age/Gender : 32 Y 1 M 18 D/M	Received : 28/Sep/2024 03:12PM
UHID/MR No : RIND.0000017239	Reported : 28/Sep/2024 04:19PM
Visit ID : RINDOPV17614	Status : Final Report
Ref Doctor : Dr.SELF	Sponsor Name : ARCOFEMI HEALTHCARE LIMITED
Emp/Auth/TPA ID : 22E34045	

DEPARTMENT OF BIOCHEMISTRY

ARCOFEMI - MEDIWHEEL - FULL BODY ANNUAL PLUS MALE - TMT - PAN INDIA - FY2324

Test Name	Result	Unit	Bio. Ref. Interval	Method
HBA1C (GLYCATED HEMOGLOBIN) , WHOLE BLOOD EDTA				
HBA1C, GLYCATED HEMOGLOBIN	8.6	%		HPLC
ESTIMATED AVERAGE GLUCOSE (eAG)	200	mg/dL		Calculated

Comment:

Reference Range as per American Diabetes Association (ADA) 2023 Guidelines:

REFERENCE GROUP	HBA1C %
NON DIABETIC	<5.7
PREDIABETES	5.7 – 6.4
DIABETES	≥ 6.5
DIABETICS	
EXCELLENT CONTROL	6 – 7
FAIR TO GOOD CONTROL	7 – 8
UNSATISFACTORY CONTROL	8 – 10
POOR CONTROL	>10

Note: Dietary preparation or fasting is not required.

- HbA1C is recommended by American Diabetes Association for Diagnosing Diabetes and monitoring Glycemic Control by American Diabetes Association guidelines 2023.
- Trends in HbA1C values is a better indicator of Glycemic control than a single test.
- Low HbA1C in Non-Diabetic patients are associated with Anemia (Iron Deficiency/Hemolytic), Liver Disorders, Chronic Kidney Disease. Clinical Correlation is advised in interpretation of low Values.
- Falsely low HbA1c (below 4%) may be observed in patients with clinical conditions that shorten erythrocyte life span or decrease mean erythrocyte age. HbA1c may not accurately reflect glycemic control when clinical conditions that affect erythrocyte survival are present.
- In cases of Interference of Hemoglobin variants in HbA1C, alternative methods (Fructosamine) estimation is recommended for Glycemic Control
 - A: HbF >25%
 - B: Homozygous Hemoglobinopathy.
 (Hb Electrophoresis is recommended method for detection of Hemoglobinopathy)



Dr. Tanish Mandal
M.B.B.S, M.D (Pathology)
Consultant Pathologist

SIN No: EDT240091900



Patient Name : Mr.PRAMOD KUMAR	Collected : 28/Sep/2024 10:19AM
Age/Gender : 32 Y 1 M 18 D/M	Received : 28/Sep/2024 12:35PM
UHID/MR No : RIND.0000017239	Reported : 28/Sep/2024 02:45PM
Visit ID : RINDOPV17614	Status : Final Report
Ref Doctor : Dr.SELF	Sponsor Name : ARCOFEMI HEALTHCARE LIMITED
Emp/Auth/TPA ID : 22E34045	

DEPARTMENT OF BIOCHEMISTRY

ARCOFEMI - MEDIWHEEL - FULL BODY ANNUAL PLUS MALE - TMT - PAN INDIA - FY2324

Test Name	Result	Unit	Bio. Ref. Interval	Method
LIPID PROFILE , SERUM				
TOTAL CHOLESTEROL	284	mg/dL	<200	CHE/CHO/POD
TRIGLYCERIDES	348	mg/dL	<150	Enzymatic
HDL CHOLESTEROL	42	mg/dL	40-60	CHOD
NON-HDL CHOLESTEROL	242	mg/dL	<130	Calculated
LDL CHOLESTEROL	172.59	mg/dL	<100	Calculated
VLDL CHOLESTEROL	69.53	mg/dL	<30	Calculated
CHOL / HDL RATIO	6.73		0-4.97	Calculated
ATHEROGENIC INDEX (AIP)	0.56		<0.11	Calculated

Kindly correlate clinically.

Comment:

Reference Interval as per National Cholesterol Education Program (NCEP) Adult Treatment Panel III Report.

	Desirable	Borderline High	High	Very High
TOTAL CHOLESTEROL	< 200	200 - 239	≥ 240	
TRIGLYCERIDES	<150	150 - 199	200 - 499	≥ 500
LDL	Optimal < 100 Near Optimal 100-129	130 - 159	160 - 189	≥ 190
HDL	≥ 60			
NON-HDL CHOLESTEROL	Optimal <130; Above Optimal 130-159	160-189	190-219	>220

Measurements in the same patient can show physiological and analytical variations.

NCEP ATP III identifies non-HDL cholesterol as a secondary target of therapy in persons with high triglycerides.

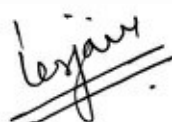

Dr. Kritika Jain
M.B.B.S, M.D (Pathology)
Consultant Pathologist



Patient Name : Mr.PRAMOD KUMAR	Collected : 28/Sep/2024 10:19AM
Age/Gender : 32 Y 1 M 18 D/M	Received : 28/Sep/2024 12:35PM
UHID/MR No : RIND.0000017239	Reported : 28/Sep/2024 02:45PM
Visit ID : RINDOPV17614	Status : Final Report
Ref Doctor : Dr.SELF	Sponsor Name : ARCOFEMI HEALTHCARE LIMITED
Emp/Auth/TPA ID : 22E34045	

DEPARTMENT OF BIOCHEMISTRY

ARCOFEMI - MEDIWHEEL - FULL BODY ANNUAL PLUS MALE - TMT - PAN INDIA - FY2324

Test Name	Result	Unit	Bio. Ref. Interval	Method
LIVER FUNCTION TEST (LFT) , SERUM				
BILIRUBIN, TOTAL	0.35	mg/dL	0.20-1.20	Colorimetric
BILIRUBIN CONJUGATED (DIRECT)	0.12	mg/dl	0-0.2	Diazotized sulfanilic acid
BILIRUBIN (INDIRECT)	0.23	mg/dL	0.0-1.1	Dual Wavelength
ALANINE AMINOTRANSFERASE (ALT/SGPT)	25.58	U/L	21-72	UV with P-5-P
ASPARTATE AMINOTRANSFERASE (AST/SGOT)	13.5	U/L	17-59	UV with P-5-P
AST (SGOT) / ALT (SGPT) RATIO (DE RITIS)	0.5		<1.15	Calculated
ALKALINE PHOSPHATASE	126.00	U/L	38-126	p-nitrophenyl phosphate
PROTEIN, TOTAL	7.59	g/dL	6.3-8.2	Biuret
ALBUMIN	4.18	g/dL	3.5 - 5	Bromocresol Green
GLOBULIN	3.41	g/dL	2.0-3.5	Calculated
A/G RATIO	1.23		0.9-2.0	Calculated

Comment:

LFT results reflect different aspects of the health of the liver, i.e., hepatocyte integrity (AST & ALT), synthesis and secretion of bile (Bilirubin, ALP), cholestasis (ALP, GGT), protein synthesis (Albumin) Common patterns seen:

1. Hepatocellular Injury:

*AST – Elevated levels can be seen. However, it is not specific to liver and can be raised in cardiac and skeletal injuries.
 *ALT – Elevated levels indicate hepatocellular damage. It is considered to be most specific lab test for hepatocellular injury. Values also correlate well with increasing BMI. Disproportionate increase in AST, ALT compared with ALP. AST: ALT (ratio) – In case of hepatocellular injury AST: ALT > 1 In Alcoholic Liver Disease AST: ALT usually >2. This ratio is also seen to be increased in NAFLD, Wilson's diseases, Cirrhosis, but the increase is usually not >2.

2. Cholestatic Pattern:

*ALP – Disproportionate increase in ALP compared with AST, ALT. ALP elevation also seen in pregnancy, impacted by age and sex.
 *Bilirubin elevated- predominantly direct, To establish the hepatic origin correlation with elevated GGT helps.

3. Synthetic function impairment:

*Albumin- Liver disease reduces albumin levels, Correlation with PT (Prothrombin Time) helps.

4. Associated tests for assessment of liver fibrosis - Fibrosis-4 and APRI Index.

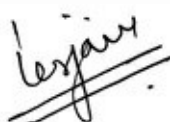

Dr. Kritika Jain
 M.B.B.S, M.D (Pathology)
 Consultant Pathologist



Patient Name : Mr.PRAMOD KUMAR
Age/Gender : 32 Y 1 M 18 D/M
UHID/MR No : RIND.0000017239
Visit ID : RINDOPV17614
Ref Doctor : Dr.SELF
Emp/Auth/TPA ID : 22E34045

Collected : 28/Sep/2024 10:19AM
Received : 28/Sep/2024 12:35PM
Reported : 28/Sep/2024 02:45PM
Status : Final Report
Sponsor Name : ARCOFEMI HEALTHCARE LIMITED

DEPARTMENT OF BIOCHEMISTRY

ARCOFEMI - MEDIWHEEL - FULL BODY ANNUAL PLUS MALE - TMT - PAN INDIA - FY2324



Page 8 of 14

Dr. Kritika Jain
M.B.B.S, M.D (Pathology)
Consultant Pathologist

SIN No: SE04830475

This test has been performed at Apollo Health and Lifestyle Ltd/Lab

Apollo Health and Lifestyle Limited

(CIN - U85110TG2000PLC115819)

Corporate Office: 7-1-617/A, 7th Floor, Imperial Towers, Ameerpet, Hyderabad-500016, Telangana

Ph No: 040-4904 7777 | www.apollohl.com | Email ID: enquiry@apollohl.com



Patient Name : Mr.PRAMOD KUMAR	Collected : 28/Sep/2024 10:19AM
Age/Gender : 32 Y 1 M 18 D/M	Received : 28/Sep/2024 12:35PM
UHID/MR No : RIND.0000017239	Reported : 28/Sep/2024 02:45PM
Visit ID : RINDOPV17614	Status : Final Report
Ref Doctor : Dr.SELF	Sponsor Name : ARCOFEMI HEALTHCARE LIMITED
Emp/Auth/TPA ID : 22E34045	

DEPARTMENT OF BIOCHEMISTRY

ARCOFEMI - MEDIWHEEL - FULL BODY ANNUAL PLUS MALE - TMT - PAN INDIA - FY2324

Test Name	Result	Unit	Bio. Ref. Interval	Method
RENAL PROFILE/KIDNEY FUNCTION TEST (RFT/KFT) , SERUM				
CREATININE	0.47	mg/dL	0.67-1.17	Enzymatic colorimetric
UREA	20.86	mg/dL	19-43	Urease
BLOOD UREA NITROGEN	9.8	mg/dL	8.0 - 23.0	Calculated
URIC ACID	5.39	mg/dL	3.5-7.2	Uricase
CALCIUM	10.00	mg/dL	8.4-10.2	CPC
PHOSPHORUS, INORGANIC	4.01	mg/dL	2.5-4.5	PMA Phenol
SODIUM	138	mmol/L	135-145	Direct ISE
POTASSIUM	5.2	mmol/L	3.5-5.1	Direct ISE
CHLORIDE	101	mmol/L	98 - 107	Direct ISE
PROTEIN, TOTAL	7.59	g/dL	6.3-8.2	Biuret
ALBUMIN	4.18	g/dL	3.5 - 5	Bromocresol Green
GLOBULIN	3.41	g/dL	2.0-3.5	Calculated
A/G RATIO	1.23		0.9-2.0	Calculated

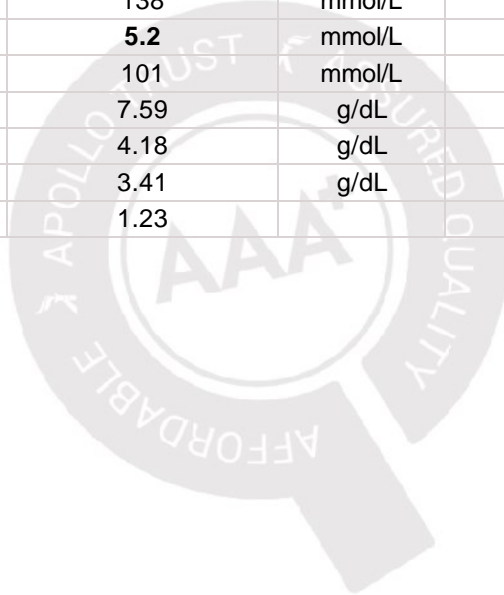

Dr. Kritika Jain
M.B.B.S, M.D (Pathology)
Consultant Pathologist



Patient Name : Mr.PRAMOD KUMAR	Collected : 28/Sep/2024 10:19AM
Age/Gender : 32 Y 1 M 18 D/M	Received : 28/Sep/2024 12:35PM
UHID/MR No : RIND.0000017239	Reported : 28/Sep/2024 02:45PM
Visit ID : RINDOPV17614	Status : Final Report
Ref Doctor : Dr.SELF	Sponsor Name : ARCOFEMI HEALTHCARE LIMITED
Emp/Auth/TPA ID : 22E34045	

DEPARTMENT OF BIOCHEMISTRY

ARCOFEMI - MEDIWHEEL - FULL BODY ANNUAL PLUS MALE - TMT - PAN INDIA - FY2324

Test Name	Result	Unit	Bio. Ref. Interval	Method
GAMMA GLUTAMYL TRANSPEPTIDASE (GGT) , SERUM	41.00	U/L	16-73	Glycylglycine Kinetic method



Dr. Kritika Jain
M.B.B.S, M.D (Pathology)
Consultant Pathologist

SIN No: SE04830475

This test has been performed at Apollo Health and Lifestyle Ltd/Lab

Apollo Health and Lifestyle Limited

(CIN - U85110TG2000PLC115819)

Corporate Office: 7-1-617/A, 7th Floor, Imperial Towers, Ameerpet, Hyderabad-500016, Telangana

Ph No: 040-4904 7777 | www.apollohl.com | Email ID: enquiry@apollohl.com



Patient Name : Mr.PRAMOD KUMAR	Collected : 28/Sep/2024 10:19AM
Age/Gender : 32 Y 1 M 18 D/M	Received : 28/Sep/2024 03:26PM
UHID/MR No : RIND.0000017239	Reported : 28/Sep/2024 04:54PM
Visit ID : RINDOPV17614	Status : Final Report
Ref Doctor : Dr.SELF	Sponsor Name : ARCOFEMI HEALTHCARE LIMITED
Emp/Auth/TPA ID : 22E34045	

DEPARTMENT OF IMMUNOLOGY

ARCOFEMI - MEDIWHEEL - FULL BODY ANNUAL PLUS MALE - TMT - PAN INDIA - FY2324

Test Name	Result	Unit	Bio. Ref. Interval	Method
THYROID PROFILE TOTAL (T3, T4, TSH) , SERUM				
TRI-IODOTHYRONINE (T3, TOTAL)	0.886	ng/mL	0.41-1.47	CLIA
THYROXINE (T4, TOTAL)	9.452	µg/dL	4.5-12.6	CLIA
THYROID STIMULATING HORMONE (TSH)	4.306	mIU/L	0.38-5.33	CLIA

Comment:

For pregnant females	Bio Ref Range for TSH in uIU/ml (As per American Thyroid Association)
First trimester	0.1 - 2.5
Second trimester	0.2 – 3.0
Third trimester	0.3 – 3.0

- TSH is a glycoprotein hormone secreted by the anterior pituitary. TSH activates production of T3 (Triiodothyronine) and its prohormone T4 (Thyroxine). Increased blood level of T3 and T4 inhibit production of TSH.
- TSH is elevated in primary hypothyroidism and will be low in primary hyperthyroidism. Elevated or low TSH in the context of normal free thyroxine is often referred to as sub-clinical hypo- or hyperthyroidism respectively.
- Both T4 & T3 provides limited clinical information as both are highly bound to proteins in circulation and reflects mostly inactive hormone. Only a very small fraction of circulating hormone is free and biologically active.
- Significant variations in TSH can occur with circadian rhythm, hormonal status, stress, sleep deprivation, medication & circulating antibodies.

TSH	T3	T4	FT4	Conditions
High	Low	Low	Low	Primary Hypothyroidism, Post Thyroidectomy, Chronic Autoimmune Thyroiditis
High	N	N	N	Subclinical Hypothyroidism, Autoimmune Thyroiditis, Insufficient Hormone Replacement Therapy.
N/Low	Low	Low	Low	Secondary and Tertiary Hypothyroidism
Low	High	High	High	Primary Hyperthyroidism, Goitre, Thyroiditis, Drug effects, Early Pregnancy
Low	N	N	N	Subclinical Hyperthyroidism
Low	Low	Low	Low	Central Hypothyroidism, Treatment with Hyperthyroidism
Low	N	High	High	Thyroiditis, Interfering Antibodies
N/Low	High	N	N	T3 Thyrotoxicosis, Non thyroidal causes

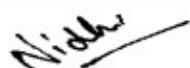

Dr Nidhi Sachdev
M.B.B.S,MD(Pathology)
Consultant Pathologist

SIN No:SPL24141817



Patient Name	: Mr.PRAMOD KUMAR	Collected	: 28/Sep/2024 10:19AM
Age/Gender	: 32 Y 1 M 18 D/M	Received	: 28/Sep/2024 03:26PM
UHID/MR No	: RIND.0000017239	Reported	: 28/Sep/2024 04:54PM
Visit ID	: RINDOPV17614	Status	: Final Report
Ref Doctor	: Dr.SELF	Sponsor Name	: ARCOFEMI HEALTHCARE LIMITED
Emp/Auth/TPA ID	: 22E34045		

DEPARTMENT OF IMMUNOLOGY

ARCOFEMI - MEDIWHEEL - FULL BODY ANNUAL PLUS MALE - TMT - PAN INDIA - FY2324

High	High	High	High	Pituitary Adenoma; TSHoma/Thyrotropinoma
------	------	------	------	--



Dr Nidhi Sachdev
M.B.B.S,MD(Pathology)
Consultant Pathologist

SIN No:SPL24141817



Patient Name : Mr.PRAMOD KUMAR	Collected : 28/Sep/2024 06:42PM
Age/Gender : 32 Y 1 M 18 D/M	Received : 28/Sep/2024 07:04PM
UHID/MR No : RIND.0000017239	Reported : 29/Sep/2024 06:38AM
Visit ID : RINDOPV17614	Status : Final Report
Ref Doctor : Dr.SELF	Sponsor Name : ARCOFEMI HEALTHCARE LIMITED
Emp/Auth/TPA ID : 22E34045	

DEPARTMENT OF CLINICAL PATHOLOGY

ARCOFEMI - MEDIWHEEL - FULL BODY ANNUAL PLUS MALE - TMT - PAN INDIA - FY2324

Test Name	Result	Unit	Bio. Ref. Interval	Method
COMPLETE URINE EXAMINATION (CUE) , URINE				
PHYSICAL EXAMINATION				
COLOUR	PALE YELLOW		PALE YELLOW	Visual
TRANSPARENCY	CLEAR		CLEAR	Physical Measurement
pH	6.0		5-7.5	Double Indicator
SP. GRAVITY	1.030		1.002-1.030	Bromothymol Blue
BIOCHEMICAL EXAMINATION				
URINE PROTEIN	NEGATIVE		NEGATIVE	Protein Error Of Indicator
GLUCOSE	POSITIVE (+++)		NEGATIVE	Glucose Oxidase
URINE BILIRUBIN	NEGATIVE		NEGATIVE	Azo Coupling Reaction
URINE KETONES (RANDOM)	NEGATIVE		NEGATIVE	Sodium Nitro Prusside
UROBILINOGEN	NEGATIVE		NORMAL	Modified Ehrlich Reaction
NITRITE	NEGATIVE		NEGATIVE	Diazotization
LEUCOCYTE ESTERASE	NEGATIVE		NEGATIVE	Leucocyte Esterase
CENTRIFUGED SEDIMENT WET MOUNT AND MICROSCOPY				
PUS CELLS	2-3	/hpf	0-5	Microscopy
EPITHELIAL CELLS	3-4	/hpf	<10	Microscopy
RBC	ABSENT	/hpf	0-2	Microscopy
CASTS	NIL		0-2 Hyaline Cast	Microscopy
CRYSTALS	ABSENT		ABSENT	Microscopy

Comment:

All urine samples are checked for adequacy and suitability before examination. All abnormal chemical examination are rechecked and verified by manual methods.

Microscopy findings are reported as an average of 10 high power fields.

Page 13 of 14



Dr. Kritika Jain
M.B.B.S, M.D (Pathology)
Consultant Pathologist



SIN No: UR2414556

This test has been performed at Apollo Health and Lifestyle Ltd/Lab

Apollo Health and Lifestyle Limited

(CIN - U85110TG2000PLC115819)

Corporate Office: 7-1-617/A, 7th Floor, Imperial Towers, Ameerpet, Hyderabad-500016, Telangana

Ph No: 040-4904 7777 | www.apollohl.com | Email ID: enquiry@apollohl.com

Patient Name : Mr.PRAMOD KUMAR	Collected : 28/Sep/2024 06:42PM
Age/Gender : 32 Y 1 M 18 D/M	Received : 28/Sep/2024 07:03PM
UHID/MR No : RIND.0000017239	Reported : 29/Sep/2024 06:37AM
Visit ID : RINDOPV17614	Status : Final Report
Ref Doctor : Dr.SELF	Sponsor Name : ARCOFEMI HEALTHCARE LIMITED
Emp/Auth/TPA ID : 22E34045	

DEPARTMENT OF CLINICAL PATHOLOGY

ARCOFEMI - MEDIWHEEL - FULL BODY ANNUAL PLUS MALE - TMT - PAN INDIA - FY2324

Test Name	Result	Unit	Bio. Ref. Interval	Method
URINE GLUCOSE(POST PRANDIAL)	POSITIVE (++)		NEGATIVE	Dipstick

Test Name	Result	Unit	Bio. Ref. Interval	Method
URINE GLUCOSE(FASTING)	POSITIVE (+++)		NEGATIVE	Dipstick

*** End Of Report ***



Page 14 of 14

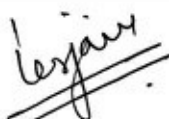

Dr. Kritika Jain
M.B.B.S, M.D (Pathology)
Consultant Pathologist

SIN No: UF012123

This test has been performed at Apollo Health and Lifestyle Ltd/Lab

Apollo Health and Lifestyle Limited

(CIN - U85110TG2000PLC115819)

Corporate Office: 7-1-617/A, 7th Floor, Imperial Towers, Ameerpet, Hyderabad-500016, Telangana

Ph No: 040-4904 7777 | www.apollohl.com | Email ID: enquiry@apollohl.com



Patient Name : Mr.PRAMOD KUMAR
Age/Gender : 32 Y 1 M 18 D/M
UHID/MR No : RIND.0000017239
Visit ID : RINDOPV17614
Ref Doctor : Dr.SELF
Emp/Auth/TPA ID : 22E34045

Collected : 28/Sep/2024 06:42PM
Received : 28/Sep/2024 07:03PM
Reported : 29/Sep/2024 06:37AM
Status : Final Report
Sponsor Name : ARCOFEMI HEALTHCARE LIMITED

TERMS AND CONDITIONS GOVERNING THIS REPORT

The reported results are for information and interpretation of the referring doctor or such other medical professionals, who understand reporting units, reference ranges and limitations of technologies. Laboratories not be responsible for any interpretation whatsoever. It is presumed that the tests performed are, on the specimen / sample being to the patient named or identified and the verifications of the particulars have been cleared out by the patient or his / her representative at the point of generation of said specimen. The reported results are restricted to the given specimen only. Results may vary from lab to lab and from time to time for the same parameter for the same patient. Assays are performed in accordance with standard procedures, The reported results are dependent on individual assay methods / equipment used and quality of specimen received. This report is not valid for medico legal purposes.



Dr.Kritika Jain
M.B.B.S,M.D(Pathology)
Consultant Pathologist

SIN No:UF012123

This test has been performed at Apollo Health and Lifestyle Ltd/Lab



Apollo Health and Lifestyle Limited

(CIN - U85110TG2000PLC115819)

Corporate Office: 7-1-617/A, 7th Floor, Imperial Towers, Ameerpet, Hyderabad-500016, Telangana

Ph No: 040-4904 7777 | www.apollohl.com | Email ID:enquiry@apollohl.com

Patient Name	: Mr. PRAMOD KUMAR	Age/Gender	: 32 Y/M
UHID/MR No.	: RIND.0000017239	OP Visit No	: RINDOPV17614
Sample Collected on	:	Reported on	: 30-09-2024 11:00
LRN#	: RAD2420819	Specimen	:
Ref Doctor	: SELF		
Emp/Auth/TPA ID	: 22E34045		

DEPARTMENT OF RADIOLOGY

ULTRASOUND - WHOLE ABDOMEN

LIVER : Liver is mildly enlarged in size (16.8cm) and the parenchymal echotexture shows grade-2 diffuse fatty infiltration. Intra-hepatic biliary radicals are not dilated. Portal vein is normal in course and calibre.

GALL BLADDER : 13.3 mm sized calculus with sludge seen in gall bladder. No pericholecystic fluid noted. Common duct is not dilated.

PANCREAS : Pancreas is normal in size and echopattern.

SPLEEN : Spleen is normal in size, shape and echopattern. No focal lesion seen. Hilum is normal.

KIDNEYS : Both the kidneys are normal in position, shape, size, outline and echotexture. Cortico-medullary differentiation of both kidneys is maintained. Central sinus echoes are compact.

Visualized parts of the retroperitoneum do not reveal any lymphadenopathy.

URINARY BLADDER : Urinary bladder is normal in wall thickness with clear contents. No obvious mass lesion seen.

PROSTATE : Prostate is normal in size and echo-pattern. Capsule is intact.

No free fluid is seen in the peritoneal cavity.

IMPRESSION:

1. Mild hepatomegaly with grade 2 Fatty infiltration of the liver.
2. Cholelithiasis with sludge in gall bladder.

SUGGEST CLINICAL CORRELATION

Patient Name : Mr. PRAMOD KUMAR

Age/Gender

: 32 Y/M

(The sonography findings should always be considered in correlation with the clinical and other investigation finding where applicable.) It is only a professional opinion, Not valid for medico legal purpose.



Dr. SANGEETA AGGARWAL
MBBS, MD
Radiology

Patient Name	: Mr. PRAMOD KUMAR	Age/Gender	: 32 Y/M
UHID/MR No.	: RIND.0000017239	OP Visit No	: RINDOPV17614
Sample Collected on	:	Reported on	: 30-09-2024 10:49
LRN#	: RAD2420819	Specimen	:
Ref Doctor	: SELF		
Emp/Auth/TPA ID	: 22E34045		

DEPARTMENT OF RADIOLOGY

X-RAY CHEST PA

Both lung fields appear normal.

Both costophrenic and cardiophrenic angles are clear .

Cardiac silhouette appears normal.

Right sided diaphragmatic hump seen. Left hemidiaphragm appears normal in position and contour .

Thoracic wall appears normal.

To correlated clinically.



Dr. SANGEETA AGGARWAL
MBBS, MD
Radiology



बैंक ऑफ़ बड़ौदा
Bank of Baroda

नाम

प्रमोद कुमार

Name

Pramod Kumar

कर्मचारी कूट क्रं.

E.C. No.

125969

Bjeang

जारीकर्ता प्राधिकारी

Issuing Authority



[Signature]

धारक के हस्ताक्षर

Signature of Holder

FO Cradle

From: noreply@apolloclinics.info
Sent: 25 September 2024 10:53
To: kanchapramod7@gmail.com
Cc: fo.indira@apollocradle.com
Subject: Your appointment is confirmed



Dear MR. KUMAR PRAMOD,

Greetings from Apollo Clinics,

Your corporate health check appointment is confirmed at **Apollo Cradle & Children's Hospital Indirapuram clinic** on **2024-09-28** at **08:00-08:30**.

Payment Mode	
Corporate Name	ARCOFEMI HEALTHCARE LIMITED
Agreement Name	[ARCOFEMI MEDIWHEEL MALE AHC CREDIT PAN INDIA OP AGREEMENT]
Package Name	[ARCOFEMI - MEDIWHEEL - FULL BODY ANNUAL PLUS MALE - 2D ECHO - PAN INDIA - FY2324]

"Kindly carry with you relevant documents such as HR issued authorization letter and or appointment confirmation mail and or valid government ID proof and or company ID card and or voucher as per our agreement with your company or sponsor."

Note: Video recording or taking photos inside the clinic premises or during camps is not allowed and would attract legal consequences.

Note: Also once appointment is booked, based on availability of doctors at clinics tests will happen, any pending test will happen based on doctor availability and clinics will be updating the same to customers.

Instructions to be followed for a health check:

CERTIFICATE OF MEDICAL FITNESS

This is to certify that I have conducted the clinical examination

of Mr - Prasad Kumar on 30/9/24

After reviewing the medical history and on clinical examination it has been found that he/she is

	Tick
<ul style="list-style-type: none"> • Medically Fit 	<input type="checkbox"/>
<ul style="list-style-type: none"> • Fit with restrictions/recommendations <p>Though following restrictions have been revealed, in my opinion, these are not impediments to the job.</p> <p>1.....</p> <p>2.....</p> <p>3.....</p> <p>However the employee should follow the advice/medication that has been communicated to him/her.</p> <p>Review after _____</p>	<input type="checkbox"/>
<ul style="list-style-type: none"> • Currently Unfit. <p>Review after <u>in OPD</u></p>	<input checked="" type="checkbox"/>
<ul style="list-style-type: none"> • Unfit 	<input type="checkbox"/>

recommended
 Dr. SHAILENDRA KUMAR, (Physician)
 M.F.S.
 Regd. No. DMC-12232
 Apollo Cradle and Children's Hospital
 NH-1, Shakti Khand-2, Indirapuram,
 Ghaziabad; Uttar Pradesh-201014

Dr. 
 Medical Officer

This certificate is not meant for medico-legal purposes

Address: NH-1, Shakti Khand 2, Indirapuram, Ghaziabad, Uttar Pradesh – 201014.
 Ph No: +91 88106 85179, 1860 500 4424

Apollo Specialty Hospitals Private Limited

(Formerly known as Nova Specialty Hospitals Private Limited) CIN - U85100TG2009PTC099414

Regd Office: #7-1617/A, 615 & 616, 7th Floor, Imperial Towers, Opp: Ameerpet Metro Station, Ameerpet, Hyderabad - 500038.
 Ph No: 040 - 4904 7777, Fax No: 4904 7744 | www.apollocradle.com | Email ID: info.cradle@apollocradle.com

Height : 168	Weight 73.5 kg	BMI : 26 kg/m ²	Waist Circum :
Temp : 98.5 F	Pulse 82	Resp : 18	B.P : 133/89

General Examination/Allergies
History

Cinical Diagnosis & Management Plan

*Both eyes
Congenital ~~the~~ Blindness.
K/H/O - DM & Meds*

Follow up date

Doctor Signature

APOLLO CRADLE- INDRAPURAM

DIET CHART

NAME: Pramod

DATE: 30/9

AGE:

UHID:

High protein, high fiber diet
Avoid sweets, maida, junk food

DIETARY ADVICE FOR A HEALTHY LIFESTYLE

1. Consume at least 500 ml. of milk per day (including coffee, tea, curd and buttermilk) preferably toned or double toned.
2. Use whole grains and pulses rather than refined cereals like maida.
3. If mixing cereals with pulses for chapathi, use in the following proportion; 4 parts of cereal + 1 part of soya atta.
4. Liberal intake of green leafy vegetables in the form of soups, salads, mixed vegetable raita, cooked vegetables as sabzis etc.
5. Judicious intake of roots and tubers like potatoes, colocasia, sweet potato, yam, etc.
6. Prefer taking fruits over their juices. Low calorie fruits like apple, papaya, pear, peach, orange, sweet lime melon, pomegranate, guava should be preferred.
7. Select roasted snacks such as channa, puffed rice and heart healthy nuts like almonds, walnuts and choose low fat milk beverages over other unhealthy option.
8. Consume at least 2 liter of water every day.
9. A gap of 2 hours is required between dinner and bed time.
10. Cultivate the habit of having food at smaller intervals and in small quantities like 3 major meals and 3 - 4

small sneaks in between (fruits, salad and buttermilk)

11. Include white meat only i. e. chicken, fish and egg white in the grilled, boiled or curry form.

FOOD TO BE AVOIDED

Avoid

1. Extra sugar in the form of excess coffee, tea, sweets, glucose, soft drinks, honey, jams, jellies, candies, ice cream and other sweetened beverages.
2. Deep fried items such as samosa, Kachori, Namkeen, parathas, wafer etc. Eating bakery products on a daily basis.
3. Red meat like lamb (mutton), prawns, crab and organ meat.
4. Dried fruits like coconut and cashew nuts etc.
5. Fruits like avocados, mango, chikoo, grapes, custard apple, jackfruit and big bananas on a daily basis.
6. Extra salt on the table (top salt) daily consumption of pckeles, papads, ready-to-eat food, processed foods, salted nuts, salted fish and chutney powders which contain salt as a major preserving agent.

Address: NH-1, Shakti Khand 2, Indrapuram, Ghaziabad, Uttar Pradesh 201014

Include Exercise / Walk

Date:

Dr. NILOTPAL MISHRA
B.D.S. | M.D.S.
Fellow Head & Neck Oncology
Sr. Consultant Dental
Mobile Number: +91 9625328945, 9667406341



PATIENT NAME:	Mr. Pramod Kumar
UHID:	RIND 0000017239

- O/E:-
- oral prophylaxis
 - stains/calculus (++)

A/W:-

- scaling

— Dr. Sakshi

Doctor Signature

Address: NH-1, Shakti Khand 2, Indrapuram, Ghaziabad, Uttar Pradesh – 201014.
Ph No: +91 88106 85179, 1860 500 4424

Apollo Specialty Hospitals Private Limited

(Formerly known as Nova Specialty Hospitals Private Limited) CIN - U85100TG2009PTC099414

Regd Office: #7-1617/A, 615 & 616, 7th Floor, Imperial Towers, Opp: Ameerpet Metro Station, Ameerpet, Hyderabad - 500038.
Ph No: 040 - 4904 7777, Fax No: 4904 7744 | www.apollocradle.com | Email ID: info.cradle@apollocradle.com

ID: 15947

28-09-2024 09:40:01

HR : 63 bpm
 P : 96 ms
 PR : 176 ms
 QRS : 104 ms
 QT/QTcBz : 365/375 ms
 P/QRS/T : 68/76/49 °
 RV5/SV1 : 1.408/0.570 mV

Diagnosis Information:

Mr. Prasad

Unconfirmed Report.

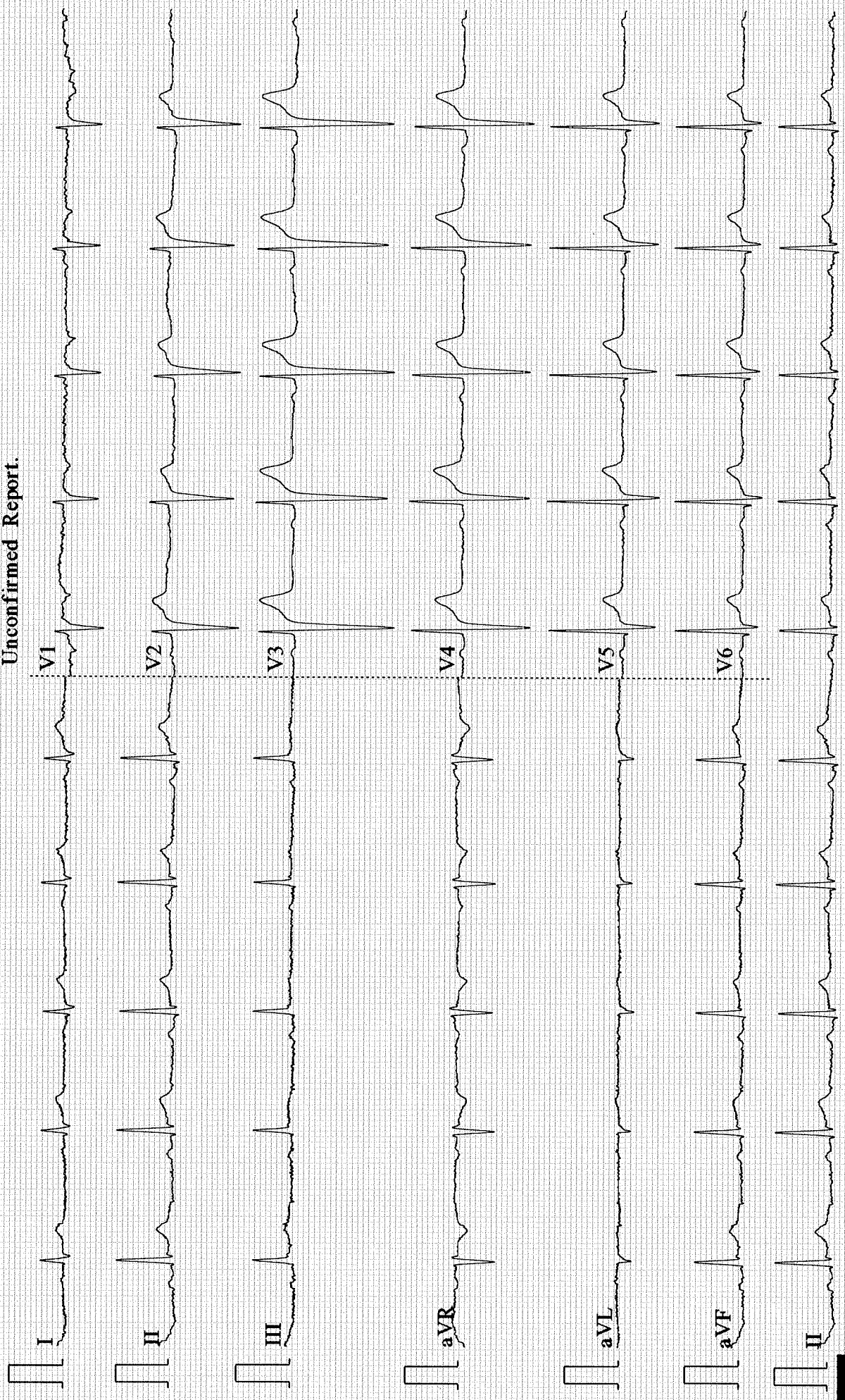



Apollo Cradle CONSENT FORM

Patient Name: PRAMOD KUMAR Age: 32/11

UHID Number: Company Name:

I Mr/Mrs/Ms PRAMOD KUMAR Employee of

(Company) Want to inform you that I am not interested in getting T.M.T.

Tests done which is a part of my routine health check package.

And I claim the above statement in my full consciousness.

Patient Signature: *Pramod Kumar*

Date: 28/09/24

KINDLY NOTE: **TMT** TEST DENIED BY PATIENT