



# PANACEA HOSPITAL

B 36/44 F.K KABIR NAGAR, DURGAKUND  
TOLLFREE NO-18001233070. Whatsapp No - 8795832852  
www.piire.org  
panaceaquery@gmail.com|panaceahospital@gmail.com



## OP Slip

Print Date : 15-Nov-2024 11:52AM



UHID No	:- UD-24250004378	OP No	:- OP-24250013058	OP Date	:- 15 Nov 2024 11:52AM
Patient Name	:- Mr BHAGWAN DAS	Age/Sex	:- 28 Y/Male	Mobile No	:- 9536286650
Father	:- DAMODAR SINGH	Department	:- OPHTHALMOLOGY		
Pay Type	:- Cr	Consultant	:- Dr. SANTOSH VERMA (MBBS,MS)		
Token No	:- NOR - 6	Paid	:- 0.00		
Patient Type	:- Normal				
Address	:- BURAHARA, KHERAGAHEH, 283121, Agra				

BP :- 177/74 **Rx**  
 height :- 178  
 Weight (kg) :- 85  
 BMI :- 26.82

SpO2 - 98  
 PR - 87  
 NC - 38  
 WC - 96  
 CH - 100  
 PEF - 350

VA  $\left\{ \begin{array}{l} 6/6 \\ 6/6 \end{array} \right.$

Near  $\left\{ \begin{array}{l} NG \\ NG \end{array} \right.$

BE. Fundus. WNL

Locally BE.

1. Carboxymethyl cellulose  
 sodium - R10-0000

Printed By : Ms. Anjali Prajapati  
 Created By : Ms. Anjali Prajapati

**Dr. SANTOSH VERMA**  
 MBBS, MS (Ophthalmologist)  
 MCI Reg. No. 09-34327



# PANACEA HOSPITAL

B 36/44 F.K KABIR NAGAR, DURGAKUND  
TOLLFREE NO-18001233070. Whatsapp No - 8795832852  
www.piire.org  
panaceaquery@gmail.com|panaceahospital@gmail.com

8795832848



## OP Slip

Print Date : 15-Nov-2024 11:53AM



UHID No :-	UD-24250004378	OP No :-	OP-24250013059	OP Date :-	15 Nov 2024 11:53AM
Patient Name :-	Mr BHAGWAN DAS	Age/Sex :-	28 Y/Male	Mobile No :-	9536286650
Father :-	DAMODAR SINGH	Department :-	DERMATOLOGY		
Pay Type :-	Cr	Consultant :-	Dr DR ASHUTOSH MISHRA (MBBS,MD)		
Token No :-	NOR. - 7	Paid :-	0.00		
Patient Type :-	Normal				
Address :-	BURAHARA, KHERAGAHEH, 283121, Agra				

BP :- 177/124 **Rx**  
 height :- 178  
 Weight (kg) :- 85  
 BMI :- 26.82

SPO2 - 98  
 PR - 87  
 MC - 38  
 WC - 96  
 CH - 100  
 PEF - 350

**Rx**

- Calcitriol tabs OD → LTR
- miconazole cr C: face
- Edema gel → LTR (face)

Ads  
 © KFFF

Today



Printed By : Ms. Anjali Prajapati  
 Created By : Ms. Anjali Prajapati





# PANACEA HOSPITAL

B 36/44 F.K KABIR NAGAR, DURGAKUND  
TOLLFREE NO-18001233070. Whatsapp No - 8795832652  
www.paire.org  
panaceaquery@gmail.com|panaceahospital@gmail.com



## OP Slip

Print Date : 15-Nov-2024 11:51AM



UHID No :- UD-24250004378	OP No :- OP-24250013057	OP Date :- 15 Nov 2024 11:51AM
Patient Name :- Mr BHAGWAN DAS	Age/Sex :- 28 Y/Male	Mobile No :- 9536286650
Father :- DAMODAR SINGH	Department :- DENTAL	
Pay Type :- Cr	Consultant :- Dr SHRUTI MISHRA (AA)	
Token No :- NOR - 7	Paid :- 0.00	
Patient Type :- Normal		
Address :- BURAHARA, KHERAGAHEH, 283121, Agra		

BP :- 133/74  
height :- 178  
Weight (kg) :- 85  
BMI :- 26.82

SpO2 - 98  
PR - 87  
MC - 38  
WC - 96  
CH - 100  
PEFR - 350

Rx cl => patient came for routine dental check up.

O/E => stain/calculus ++/++

P/P => chronic gen gingivitis

T/A => Scaling & polishes

*Shruti*

**Dr. SHRUTI MISHRA**  
BDS, (DENTIST)  
MCI Reg. No. (A-09784)

Printed By : Ms. Anjali Prajapati  
Created By : Ms. Anjali Prajapati



# PANACEA HOSPITAL

B 36/44 F.K KABIR NAGAR, DURGAKUND  
 TOLLFREE NO-18001233070. Whatsapp No - 8795832852  
 www.paire.org  
 panaceaquery@gmail.com|panaceahospital@gmail.com



## OP Slip

Print Date : 15-Nov-2024 11:50AM



UHID No :- UD-24250004378	OP No :- OP-24250013056	OP Date :- 15 Nov 2024 11:50AM
Patient Name :- Mr BHAGWAN DAS	Age/Sex :- 28 Y/Male	Mobile No :- 9536286650
Father :- DAMODAR SINGH	Department :- GENERAL MEDICINE	
Pay Type :- Cr	Consultant :- Dr Pallavi Mishra (MBBS,MD,MBBS)	
Token No :- NOR - 7	Paid/Bal :- 0.00 /1030.00	
Patient Type :- Normal		
Address :- BURAHARA,KHERAGAHEH,283121,Agra		

BP :- 127/74 **Rx**  
 height :- 178  
 Weight (kg) :- 85 kg  
 BMI :- 26.82  
 SpO2 98%  
 RR 87/min  
 RBS  
 UC 38  
 WC 96  
 RFR 350  
 CHH 100

Rx  
 Tab Nutripure B12 OD  
 Tab Antiherno 10  
 Pow Avacal 60 SUN/THU  
 Pow Nutrimix 2TSF BD  
 00-00

RIA 1 month

Printed By : Ms. Anjali Prajapati  
 Created By : Ms. Anjali Prajapati

*Dr. Pallavi Misra*  
 Dr. Pallavi Misra  
 MBBS, MD (General Medicine)  
 MCI Reg. No. 52033





# Panacea Pathology

## Clinical Reference Lab

Persistence, Preparedness and Precision  
EQAS (CMC Vellore Attached) & IQAS System  
पूर्वाचल की सर्वोत्तम गुणवत्ता वाली पैथोलॉजी

**Facilities:**

All clinical Biomedical & Hematology Investigations including Bone Marrow Examination  
VPT, Podiascan & Complete Foot Care (First Time in Purvanchal)  
All Hormonal Investigation by Chemiluminescent Method  
Visceral Fat by (AB-140) Ambulatory BP Monitoring  
CGMS & Insulin Pump Available  
PFT, 2D-ECHO (Color Doppler), Holter, TMT, Cardiac-3 available  
VIA, VILI, Colposcopy available  
Special Endocrinological Investigation Protocols.

<b>UHID No</b>	:- UD-24250004378	<b>Booking No/Date</b>	:- 11 / 15-Nov-2024 11:56 AM
<b>Patient Name</b>	:- Mr BHAGWAN DAS	<b>Age/Sex</b>	:- 28 Y/M
<b>Father</b>	:- DAMODAR SINGH	<b>Reg No</b>	:- 24250004378
<b>Address</b>	:- BURAHARA,KHERAGAEH,283121 , Agra	<b>Mobile No</b>	:- 9536286650
<b>Consultant</b>	:-	<b>Referred By</b>	:- DR SELF

## Investigations

## Observations

## Biological Ref. Interval

## Unit

**HAEMATOLOGY****CBC****HAEMOGLOBIN**

DefaultMethod / test Machine

14.2

13.00 - 16.00

gm/dl

**TLC**

Methodology / Carm

6500

4000.00 - 11000.00

Cells/cumm.

**DLC DIFFERENTIAL LEUCOCYTE COUNT**

NEUTROPHILS

63

40.00 - 75.00

%

LYMPHOCYTES

33

20.00 - 45.00

%

EOSINOPHILS

02

1.00 - 6.00

%

MONOCYTES

02

2.00 - 10.00

%

BASOPHILS

00

&lt;1-2

%

**PLATELET COUNT****1.47**

1.50 - 4.10

lacs /cumm

**PCV****44.2**

33.00 - 42.00

%

**RBC**

Methodology / Carm

4.86

4.50 - 5.50

million/cumm

**MCV(MEAN CELL VOLUME)**

91.0

83.00 - 101.00

fl

**MCH(MEAN CELL HAEMOGLOBIN)**

29.2

27.00 - 32.00

pg

**MCHC**

32.1

31.50 - 35.00

gm%

**RDW-CV**

14.2

11.00 - 16.00

%

**RDW-SD**

52.4

37.00 - 57.00

fl

Consulting Pathologist

**Dr. UMESH KUMAR**

Dr. Umesh Kumar

MBBS, MD (Pathologist)

M.D. Pathology

Reg. No: 1413

**Lab Technician**

Timing : 24/7 hrs

This Report is not valid for medico legal purpose

Note: These tests have technical limitations. Clinico-pathological interpretation is necessary. In case of any disparity test may be repeated immediately.

Address : 36/44 FK Kabir Nagar, Durgakund, Varanasi – 221005

Email: [dramishra@gmail.com](mailto:dramishra@gmail.com), [drpallaviojha@gmail.com](mailto:drpallaviojha@gmail.com) Website: [panaceahospital.org](http://panaceahospital.org)

**Facilities:**

All clinical Biomedical & Hematology Investigations including Bone Marrow Examination  
 VPT, Podiascan & Complete Foot Care (First Time in Purvanchal)  
 All Hormonal Investigation by Chemiluminescent Method  
 Visceral Fat by (AB-140) Ambulatory BP Monitoring  
 CGMS & Insulin Pump Available  
 PFT, 2D-ECHO (Color Doppler), Holter, TMT, Cardiac-3 available  
 VIA, VILI, Colposcopy available  
 Special Endocrinological Investigation Protocols.

ISO 9001:2008 Certified  
 Mobile: 9389994334, 9554572190, 9453837595



# Panacea Pathology

## Clinical Reference Lab

Persistence, Preparedness and Precision  
 EQAS (CMC Vellore Attached) & IQAS System  
 पूर्वांचल की सर्वोत्तम गुणवत्ता वाली पैथोलॉजी

**UHID No** :- UD-24250004378 **Booking No/Date** :- 11 / 15-Nov-2024 11:56 AM  
**Patient Name** :- Mr BHAGWAN DAS **Age/Sex** :- 28 Y/M  
**Father** :- DAMODAR SINGH **Reg No** :- 24250004378  
**Address** :- BURAHARA,KHERAGAEH,283121 , Agra **Mobile No** :- 9536286650  
**Consultant** :- **Referred By** :- DR SELF

Investigations	Observations	Biological Ref. Interval	Unit
----------------	--------------	--------------------------	------

### URINE EXAMINATION

#### URINE ROUTINE EXAMINATION

##### PHYSICAL EXAMINATION

QUANTITY	25		ml
COLOR <small>Methology</small>	STRAW	CLEAR YELLOW	
APPEARANCE <small>DefaultMethod</small>	CLEAR	CLEAR	

##### CHEMICAL EXAMINATION

SPECIFIC GRAVITY	1.010	1.01 - 1.03	
PH	6.0	4.60 - 8.00	
GLUCOSE	NIL	60.00 - 100.00	mg/dl
PROTEIN-	NIL		

##### MICROSCOPIC EXAMINATION

PUS CELLS	NIL	2.00 - 3.00	/HPF
RBCS ( RED BLOOD CELLS)	NIL	4.50 - 5.50	/HPF
EPITHELIAL CELLS	01-02		/HPF
CASTS	ABSENT	ABSENT	
CRYSTALS	ABSENT	ABSENT	

Consulting Pathologist  
**Dr. UMESH KUMAR**  
 Dr. Umesh Kumar  
 MBBS, MD (Pathologist)  
 M.D. Pathology  
 MCI Reg. No. 14113

Lab Technician

Timing : 24/7 hrs

This Report is not valid for medico legal purpose

Note: These tests have technical limitations. Clinico-pathological interpretation is necessary. In case of any disparity test may be repeated immediately.

Address : 36/44 FK Kabir Nagar, Durgakund, Varanasi – 221005

Email: [dramishra@gmail.com](mailto:dramishra@gmail.com), [drpallaviojha@gmail.com](mailto:drpallaviojha@gmail.com) Website: [panaceahospital.org](http://panaceahospital.org)



**Facilities:**

All clinical Biomedical & Hematology Investigations including Bone Marrow Examination  
 VPT, Podiascan & Complete Foot Care (First Time in Purvanchal)  
 All Hormonal Investigation by Chemiluminescent Method  
 Visceral Fat by (AB-140) Ambulatory BP Monitoring  
 CGMS & Insulin Pump Available  
 PFT, 2D-ECHO (Color Doppler), Holter, TMT, Cardiac-3 available  
 VIA, VILI, Colposcopy available  
 Special Endocrinological Investigation Protocols.

ISO 9001:2008 Certified  
 Mobile: 9389994334, 9554572190, 9453837595



# Panacea Pathology

## Clinical Reference Lab

Persistence, Preparedness and Precision  
 EQAS (CMC Vellore Attached) & IQAS System  
 पूर्वांचल की सर्वोत्तम गुणवत्ता वाली पैथोलॉजी

**UHID No** :- UD-24250004378 **Booking No/Date** :- 11 / 15-Nov-2024 11:56 AM  
**Patient Name** :- Mr BHAGWAN DAS **Age/Sex** :- 28 Y/M  
**Father** :- DAMODAR SINGH **Reg No** :- 24250004378  
**Address** :- BURAHARA,KHERAGAEH,283121 , Agra **Mobile No** :- 9536286650  
**Consultant** :- **Referred By** :- DR SELF

Investigations	Observations	Biological Ref. Interval	Unit
<b>HAEMATOLOGY</b>			
ESR	18.0	0.00 - 15.00	mm at 1 hr
<b>BLOOD GROUP ABO &amp; RH FACTOR</b>			
BLOOD GROUP	"O"		
RH FACTOR	POSITIVE		
HBA1C -(BY GOLD STANDARD METHOD :HPLC)	5.4	Normal: 4.0 - 5.4 Prediabetic : 5.5 -6.3 Diabetes mellitus := 6.4	%
<b>BIOCHEMISTRY</b>			
HDL CHOLESTEROL	39.0	35.30 - 79.50	mg/dl
LDL CHOLESTEROL	70.6	&lt;130	mg/dl
TRIGLYCERIDES	142.0	35.00 - 160.00	mg/dl
<b>BILIRUBIN [TDI]</b>			
TOTAL BILIRUBIN	0.67	0.00 - 1.20	mg/dl
DIRECT BILIRUBIN	0.24	0.00 - 0.30	
INDIRECT BILIRUBIN	0.43	0.20 - 0.70	mg/dl
<b>S.CREATININE</b>			
S.CREATININE	0.76	0.60 - 1.40	mg/dl
<b>BLOOD UREA</b>			
BLOOD UREA	21.0	10.00 - 50.00	mg/dl
<b>URIC ACID</b>			
URIC ACID	3.76	3.60 - 7.70	mg/dl

Lab Technician

Consulting Pathologist

Dr. UMESH KUMAR

MBBS, D Pathology (ist)

MCI Reg No. 41413

Timing : 24/7 hrs

This Report is not valid for medico legal purpose

Note: These tests have technical limitations. Clinico-pathological interpretation is necessary. In case of any disparity test may be repeated immediately.

Address : 36/44 FK Kabir Nagar, Durgakund, Varanasi – 221005

Email: [dramishra@gmail.com](mailto:dramishra@gmail.com), [drpallaviojha@gmail.com](mailto:drpallaviojha@gmail.com) Website: [panaceahospital.org](http://panaceahospital.org)

**Facilities:**

All clinical Biomedical & Hematology Investigations including Bone Marrow Examination  
 VPT, Podiascan & Complete Foot Care (First Time in Purvanchal)  
 All Hormonal Investigation by Chemiluminescent Method  
 Visceral Fat by (AB-140) Ambulatory BP Monitoring  
 CGMS & Insulin Pump Available  
 PFT, 2D-ECHO (Color Doppler), Holter, TMT, Cardiac-3 available  
 VIA, VILI, Colposcopy available  
 Special Endocrinological Investigation Protocols.

ISO 9001:2008 Certified  
 Mobile: 9389994334, 9554572190, 9453837595



# Panacea Pathology

## Clinical Reference Lab

Persistence, Preparedness and Precision  
 EQAS (CMC Vellore Attached) & IQAS System  
 पूर्वांचल की सर्वोत्तम गुणवत्ता वाली पैथोलॉजी

**UHID No** :- UD-24250004378 **Booking No/Date** :- 11 / 15-Nov-2024 11:56 AM  
**Patient Name** :- Mr BHAGWAN DAS **Age/Sex** :- 28 Y/M  
**Father** :- DAMODAR SINGH **Reg No** :- 24250004378  
**Address** :- BURAHARA,KHERAGAHEH,283121 , Agra **Mobile No** :- 9536286650  
**Consultant** :- **Referred By** :- DR SELF

Investigations	Observations	Biological Ref. Interval	Unit
----------------	--------------	--------------------------	------

### IMMUNOLOGY

#### THYROID PROFILE (T3,T4,TSH)

T3	1.0	0.60 - 1.81	ng/ml
T4	7.6	4.50 - 10.90	ug/dl
TSH	2.15	0.39 - 6.10	uIU/mL

### BIOCHEMISTRY

#### BLOOD SUGAR FASTING

GLUCOSE	88.0	60.00 - 100.00	mg/dl
PRE-DIABETICS(IMPAIRED FASTING TOLER)	-	100.00 - 125.00	mg/dl
DIABETICS	-	upto 126	mg/dl
TARGET IN DM	-	80.00 - 130.00	mg/dl

### PARASITOLOGY

#### STOOL ROUTINE

##### GROSS EXAMINATON

COLOR <i>Methodology</i>	YELLOW	CLEAR YELLOW
CONSISTANCY	NORMAL	
BLOOD	ABSENT	
MUCUS	PRESNT	

Consulting Pathologist  
**Dr. UMESH KUMAR**  
 MBBS, MD (Pathologist)  
 MCh (Pathology) 413

Lab Technician

Timing : 24/7 hrs

This Report is not valid for medico legal purpose

Note: These tests have technical limitations. Clinico-pathological interpretation is necessary. In case of any disparity test may be repeated immediately.

Address : 36/44 FK Kabir Nagar, Durgakund, Varanasi – 221005

Email: [dramishra@gmail.com](mailto:dramishra@gmail.com), [drpallaviojha@gmail.com](mailto:drpallaviojha@gmail.com) Website: [panaceahospital.org](http://panaceahospital.org)



**Facilities:**

All clinical Biomedical & Hematology Investigations including Bone Marrow Examination  
 VPT, Podiascan & Complete Foot Care (First Time in Purvanchal)  
 All Hormonal Investigation by Chemiluminescent Method  
 Visceral Fat by (AB-140) Ambulatory BP Monitoring  
 CGMS & Insulin Pump Available  
 PFT, 2D-ECHO (Color Doppler), Holter, TMT, Cardiac-3 available  
 VIA, VILI, Colposcopy available  
 Special Endocrinological Investigation Protocols.

ISO 9001:2008 Certified

Mobile: 9389994334, 9554572190, 9453837595



# Panacea Pathology

## Clinical Reference Lab

Persistence, Preparedness and Precision  
 EQAS (CMC Vellore Attached) & IQAS System  
 पूर्वांचल की सर्वोत्तम गुणवत्ता वाली पैथोलॉजी

**UHID No** :- UD-24250004378 **Booking No/Date** :- 11 / 15-Nov-2024 11:56 AM  
**Patient Name** :- Mr BHAGWAN DAS **Age/Sex** :- 28 Y/M  
**Father** :- DAMODAR SINGH **Reg No** :- 24250004378  
**Address** :- BURAHARA,KHERAGAHEH,283121 , Agra **Mobile No** :- 9536286650  
**Consultant** :- **Referred By** :- DR SELF

Investigations	Observations	Biological Ref. Interval	Unit
<b>MICROSCOPIC EXAMINATION</b>			
OVA OR EGGS OF HELMINTHS	ABSENT		
CYST OF PROTOZOA	ABSENT		
VEG. FORMS OF PROTOZOA	ABSENT		
PUS CELLS	02-03	2.00 - 3.00	/HPF
RBC <i>Methodology / Comm</i>	NIL	4.50 - 5.50	million/cumm

\* END OF REPORT \*

Consulting Pathologist  
 Dr. UMESH KUMAR  
 Dr. Umesh Kumar  
 MBBS, MD (Pathologist)  
 M.D. Pathology  
 MCI Reg. No. 41413

Lab Technician

Timing : 24/7 hrs

This Report is not valid for medico legal purpose

Note: These tests have technical limitations. Clinico-pathological interpretation is necessary. In case of any disparity test may be repeated immediately.

Address : 36/44 FK Kabir Nagar, Durgakund, Varanasi – 221005

Email: [dramishra@gmail.com](mailto:dramishra@gmail.com), [drpallaviojha@gmail.com](mailto:drpallaviojha@gmail.com) Website: [panaceahospital.org](http://panaceahospital.org)

**Facilities:**

All clinical Biomedical & Hematology Investigations including Bone Marrow Examination  
 VPT, Podiascan & Complete Foot Care (First Time in Purvanchal)  
 All Hormonal Investigation by Chemiluminescent Method  
 Visceral Fat by (AB-140) Ambulatory BP Monitoring  
 CGMS & Insulin Pump Available  
 PFT, 2D-ECHO (Color Doppler), Holter, TMT, Cardiac-3 available  
 VIA, VILI, Colposcopy available  
 Special Endocrinological Investigation Protocols.

ISO 9001:2008 Certified  
 Mobile: 9389994334, 9554572190, 9453837595



# Panacea Pathology

## Clinical Reference Lab

Persistence, Preparedness and Precision  
 EQAS (CMC Vellore Attached) & IQAS System  
 पूर्वांचल की सर्वोत्तम गुणवत्ता वाली पैथोलॉजी

<b>UHID No</b>	:- UD-24250004378	<b>Booking No/Date</b>	:- 103 / 15-Nov-2024 02:59 PM
<b>Patient Name</b>	:- Mr BHAGWAN DAS	<b>Age/Sex</b>	:- 28 Y/M
<b>Father</b>	:- DAMODAR SINGH	<b>Reg No</b>	:- 24250004378
<b>Address</b>	:- BURAHARA,KHERAGAHEH,283121 , Agra	<b>Mobile No</b>	:- 9536286650
<b>Consultant</b>	:- Dr PALLAVI MISHRA (MBBS)		

**Investigations****Observations****Biological Ref. Interval****Unit****BIOCHEMISTRY****CALCIUM**

9.24

8.60 - 10.40

mg/dl

\* END OF REPORT \*

**Lab Technician****Consulting Pathologist**

**Dr. UMESH KUMAR**  
 Dr. Umesh Kumar  
 MBBS, MD (Pathologist)  
 MCT Reg. No. 42925

Timing : 24/7 hrs

This Report is not valid for medico legal purpose

Note: These tests have technical limitations. Clinico-pathological interpretation is necessary. In case of any disparity test may be repeated immediately.

Address : 36/44 FK Kabir Nagar, Durgakund, Varanasi – 221005

Email: [dramishra@gmail.com](mailto:dramishra@gmail.com), [drpallaviojha@gmail.com](mailto:drpallaviojha@gmail.com) Website: [panaceahospital.org](http://panaceahospital.org)





# PANACEA HOSPITAL



*A shelter for many hearts A Home for many lives*

(An ISO 9001:2008 Certified Organisation)  
Lab Attached with CMC Under EQAS Scheme

Dept. of Radiodiagnosis - 32 Slice CT Scan, 3D/4D USG, 2D ECHO, Colour Doppler, Intervention Procedures, Digital X-Ray

PATIENT NAME	BHAGWAN DAS	AGE/SEX	28YRS/M
REF. BY DR.	DR. ASHUTSOH MISHRA	DATE	15/11/2024

## X-RAY CHEST (AP VIEW)

- Lung fields show hazy opacities in both parahilar, basal zone with mild prominent brochopulmonary markings.
- Rest of the bilateral lung fields appear normal.
- Trachea and mediastinum appear normal in position.
- Both hila appear normal in size and are symmetrical.
- Transverse cardiac diameter is within normal limits.
- Both CP angles appear clear. Normal position and contour diaphragms noted.
- Bony rib cage and soft tissue shadows appear normal.

*Thanks for reference.*

*Radiologist*  
**Dr. Rahul Kumar Tiwari**  
MBS, MD (Radio Diagnosis)  
MCI Reg. No. 57557

Name: ^BHAGWAN DAS  
Age: 28Y  
Sex: M

R  
PA

THORAX  
15-11-2024  
100055

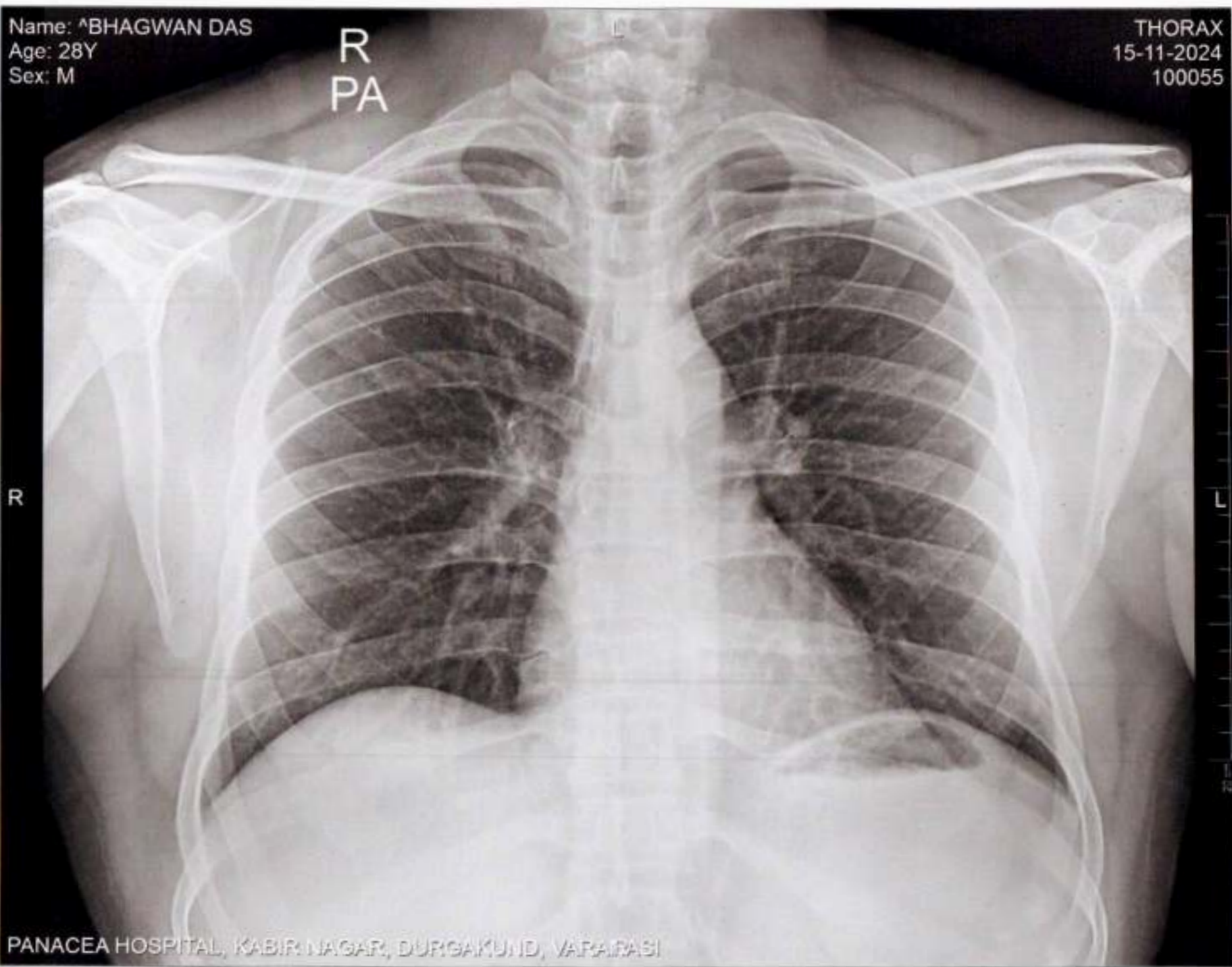

PANACEA HOSPITAL, KABIR NAGAR, DURGAKUND, VARANASI





# PANACEA HOSPITAL



*A shelter for many hearts A Home for many lives*  
(An ISO 9001:2008 Certified Organisation)  
Lab Attached with CMC Under EQAS Scheme

Dept. of Radiodiagnosis - 32 Slice CT Scan, 3D/4D USG, 2D ECHO, Colour Doppler, Intervention Procedures, Digital X-Ray

NAME: BHAGWAN DAS

AGE/SEX: 28YRS/MALE

REF. DR. DR. ASHUTOSH MISHRA (MD)

DATE: 15/11/2024

## Echo - Cardiography

MITRAL VALVE Doppler	AML - normal morphology MV Flow - E - 0.7 A-0.5 E/A=1.39	PML - normal morphology MVA - 3.0 cm <sup>2</sup> Mitral Regurgitation - No
TRICUSPID VALVE Doppler	Normal TV Flow - No	Tricuspid Regurgitation - No
PULMONARY VALVE Doppler	Normal PV Flow - No	Pulmonary Regurgitation - No
AORTIC VALVE Doppler	Trileaflet - No AV Flow - no	Aortic Regurgitation - No
MEASUREMENT	Aorta - 32.0 (20-38) mm IVS ed - 9.7 (6-12) mm LVID ed - 48.5 (35-55) mm LVPW ed - 9.7 (6-12) mm OA - 7 (> 5) mm	LA - 28.0 (24-32) mm IVS es - 14.8 (6-12) mm LVID es - 32.6 (24-40) mm LVPW es - 17.1 (6-12) mm EPSS - 4 (< 9) mm

**CONCLUSION** All cardiac chamber dimensions are WNL  
No valvular abnormalities  
Good LV systolic function present Modified Simpson's method (4C, 2C) (LVEF-61%)  
No diastolic dysfunction present (E/A = 1.39)  
No pericardial effusion  
No RWMA  
Intact IAS / IV  
No PAH  
No intra cardiac mass / thrombus / vegetation

**IMPRESSION** Normal Echocardiogram

  
Niral Mishra  
Physician Assistant  
(PIRE)

  
Dr. Pallavi Mishra  
MBBS, MD (MD) Luchko  
Specialist in General Medicine  
Non-invasive Cardiology  
Women Cardiologist  
MCI Reg. No. 52033

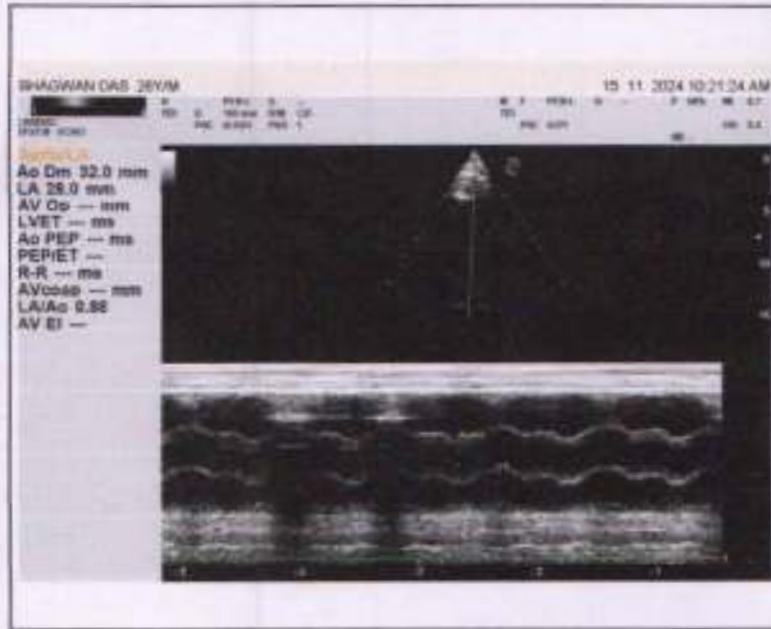
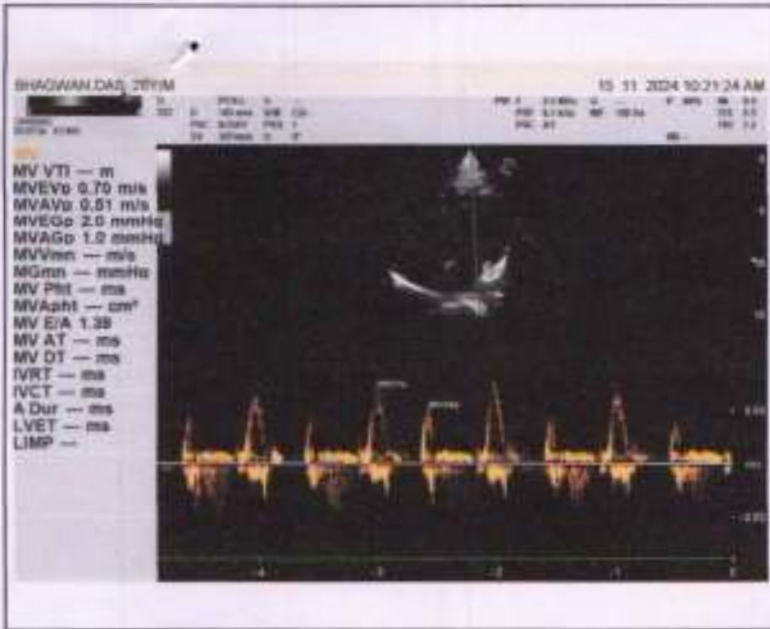





# PANACEA HOSPITAL

Call Now - 1800-123-3070



*A shelter for many hearts A Home for many lives*  
(An ISO 9001:2008 Certified Organisation)  
Lab Attached with CMC Under EQAS Scheme

Dept. of Radiodiagnosis - 32 Slice CT Scan, 3D/4D USG, 2D ECHO, Colour Doppler, Intervention Procedures, Digital X-Ray

NAME: BHAGWAN DAS  
REF.DR.ASHUTOSH MISHRA(MD)

AGE/SEX: 28 YRS/MALE  
DATE: 15/11/2024

## ULTRASOUND WHOLE ABDOMEN REPORT

**Liver:** Normal in size(134mm), shape, & echogenicity. Intra & extra hepatic biliary radicals & vascular structures are normal. Margins are smooth and regular.

**Gall bladder:** Normally distended with echo free lumen.

**Portal vein:** Normal in course and caliber.

**CBD diameter:** Visualized part normal in course & caliber.

**Pancreas:** Normal in size, shape & echogenicity. Margins are smooth & regular. No diffuse/ focal lesion seen. Pancreatic duct not visualized.

**Spleen:** Normal in size, shape & echogenicity. Margins are smooth & regular. No diffuse / focal lesion seen.

**Kidney:** Both normal in size, shape echogenicity & position. Cortical-medullary differentiation is maintained. Pelvicalyceal system normal. No evidence of any calculus/mass lesion seen. No hydronephrosis/ hydroureter seen. No suprarenal mass lesion.

**Urinary bladder:** Normally distended with normal wall thickness. No echogenic foci lumen or diverticula seen. Both VUJ appears normal. No evidence of calculus / mass lesion seen.

**Prostate:** Normal in size(31X35X33mmVol19.9ml), shape & echogenicity.

**Others:** No free fluid in peritoneal cavity.  
No free fluid in bilateral pleural cavity.  
No evidence of significantly enlarged retroperitoneal/ mesenteric lymph nodes noted.

**IMPRESSION: -** **NO OBVIOUS SONOLOGICAL ABNORMALITY SEEN.**

Please correlate clinically and further investigations.

  
Dr. Rahul Kumar Tiwari  
MBBS, MD (Radio Diagnosis)  
MCI Reg. No. 57557

Note: (1) This report is not valid for medico-legal purposes.  
(2) In case of any discrepancy due typing error, please get it Rectified immediately.

Disclaimer: This report is not valid for Medical or Judicial Purpose. Radiological diagnosis is solely interpretation of images produced by tissue & may not be always conclusive.

Address : B36/44 B4 Kabir Nagar (Near Sanjay Shiksha Niketan), Durgakund, Varanasi  
Mobile : 9554572190 / 9453837595 / Recpn, 9389994334  
Email : dramishra@gmail.com, drpallaviojha@gmail.com, Website : www.pire.org







10mm/mV



25mm/s

10mm/mV

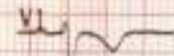

10mm/mV

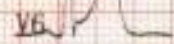

2024-11-15 10:17

ID :  
 Name : **Bhagwan Das**  
 Sex : **M** Age : **28**  
 Height : **178** Weight : **85kg**  
 SYS :  
 DIA :

HR [bpm] : 56  
 PR Interval [ms] : 133  
 P Duration [ms] : 120  
 QRS Duration [ms] : 83  
 T Duration [ms] : 205  
 QT/QTc [ms] : 355/343  
 P/QRS/T Axis [deg] : 60.6/28.0/36.8  
 R(V5)/S(V1) [mV] : 1.36/0.71  
 R(V5)+S(V1) [mV] : 2.08

<< Conclusions >>

Sinus node Bradycardia,  
 Longitudinal Left axis deviation.  
 \*\*Report need physician confirm\*\*

*Dr. Pallavi Mishra*  
**Dr. Pallavi Mishra**  
 BBS, MD (General Medicine)  
 MCI Reg. No. 52033

Physician \_\_\_\_\_

AUTO 10mm/mV



10mm/mV

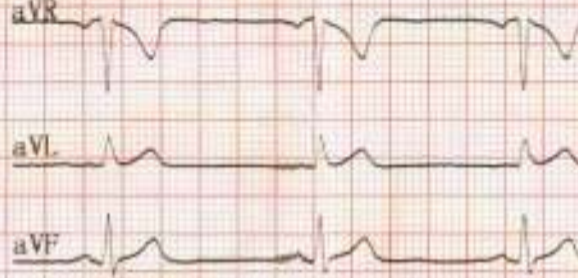

10mm/mV



10mm/mV

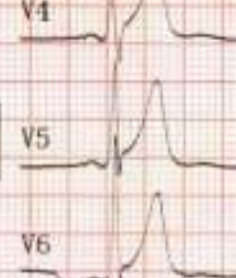

V5 10mm/mV

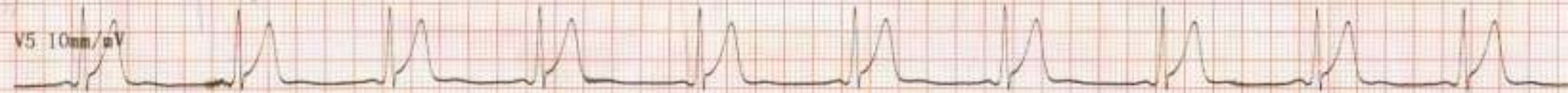

25mm/s AC50Hz+EMG35Hz+DFT