

MER- MEDICAL EXAMINATION REPORT

Date of Examination	29/6/24		
NAME	Asif M. Shaikh.		
AGE	27 YRS	Gender:	male
HEIGHT(cm)	178cm	WEIGHT(kg):	101kg
B.P.	120/90 mmHg		
ECG	Report Attached		
X Ray	Report Attached		
Vision Checkup:	Left Eye		Right Eye
	Distance Vision:	6/6	6/6
	Near Vision:	6/6	6/6
	Color Vision:	Normal	
ENT / Audiometry Checkup	-		
Present Ailments	NO		
Details of Past ailments (If Any)	NO		
Comments / Advice : She /He is Physically Fit	He is physically fit for work.		
History			

**Dr. Jai B. Raisinghani**

M.D. Card.  
Clinical Cardiologist

Signature with Stamp of Medical Examiner



भारत सरकार  
Government of India

भारतीय विशिष्ट ओळख प्राधिकरण  
Unique Identification Authority of India

नोंदविण्याचा क्रमांक / Enrollment No. : 0000/00191/17677

To  
Asif Mehraj Shaikh  
आसीफ मेहराज शेख  
S/O Mehraj Shaikh,  
02 RAJU NIWAS A WING WAMAN NAGAR,  
GOGORASWADI,  
NEAR SWAYAMVAR HALL,  
DOMBIVALI EAST,  
VTC: Kalyan, PO: Thakurli,  
District: Thane,  
State: Maharashtra, PIN Code: 421201.  
Mobile: 9769196756

21108042



KG211080420FI

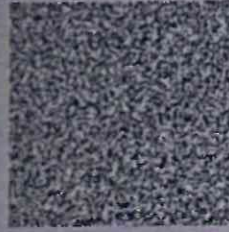

Dr. Jai B. Raisinghani  
M.D., D. Card.  
Clinical Cardiologist  
Reg. No. 29981 (MCI)

आपला आधार क्रमांक / Your Aadhaar No. :

**7842 8851 7084**

माझे आधार, माझी ओळख



Dr. Jai B. Raisinghani  
M.D., D. Card.  
Clinical Cardiologist  
Reg. No. 29981 (MCI)

*Jai B. Raisinghani*



भारत सरकार  
Government of India



Issue Date: 27/03/2012



आसीफ मेहराज शेख  
Asif Mehraj Shaikh  
जन्म तारीख / DOB: 22/09/1996  
पुरुष / Male

**7842 8851 7084**

माझे आधार, माझी ओळख



<b>Patient Name</b> : Asif Shaikh	<b>Patient ID</b> : AHCN-34025062401000
<b>Age/Sex</b> : 27 Years /Male	<b>Register Date</b> : 29 Jun, 2024
<b>Ref. By</b> : Apollo Health - Arcofemi - Mediwheel	<b>Reported Date</b> : 29 Jun, 2024

**CBC with ESR**

Investigation	Observed Value	Biological Reference Interval	Unit
Hemoglobin (Hb)	15.2	13 - 17	g/dL
Hemoglobin %	89.41	0 - 100	
Total RBC Count	5.17	4.5 - 5.5	mill/cumm
Packed Cell Volume (PCV)	43.7	40.7 - 50.3	%
Mean Corpuscular Volume(MCV)	84.53	78.2 - 97.90	fL
Mean Corpuscular Hemoglobin (MCH)	29.40	27 - 33	pg/cell
Mean Corpuscular Hemoglobin Concentration (MCHC)	34.78	33 - 36	g/dL
Hematocrit Value (Hct)	43.7	40 - 50	%
Red cell Distribution Width (RDW)	14	11.5 - 14	%
Total WBC Count	8001	4000 - 11000	cumm
Neutrophils	60	40 - 70	%
Lymphocytes	33	20 - 40	%
Eosinophils	03	1 - 4	%
Monocytes	04	1 - 6	%
Basophils	00	0 - 1	%
Platelet Count	208000	150000 - 450000	/cumm
Erythrocyte Sedimentation Rate (ESR)	8	0 - 22	mm/hr

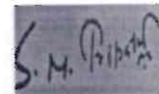

**Dr. S N Tripathi**  
 M.D. (Path)  
 Reg No. 2000/04/1994

The above result relate only to the specimens received and tested in laboratory and should be always correlate with clinical findings and other laboratory markers.

<b>Patient Name</b> : Asif Shaikh	<b>Patient ID</b> : AHCN-34025062401000
<b>Age/Sex</b> : 27 Years /Male	<b>Register Date</b> : 29 Jun, 2024
<b>Ref. By</b> : Apollo Health - Arcofemi - Mediwheel	<b>Reported Date</b> : 29 Jun, 2024

Investigation	Observed Value	Biological Reference Interval	Unit
---------------	----------------	-------------------------------	------

**Indirect, Direct & Total Bilirubin**
**Indirect, Direct & Total Bilirubin**

Indirect Bilirubin	0.46	0.2 - 0.8	mg/dL
Direct Bilirubin	0.27	0 - 0.3	mg/dL
Total Bilirubin	0.73	0 - 2.0	mg/dL

**Fasting Glucose And Post Prandial Glucose**

Fasting Blood Glucose	91.19	70 - 110	mg/dL
Fasting Urine Glucose	Absent		
Fasting Urine ketone	Absent		
Post Prandial Blood Glucose	98.48	70 - 140	mg/dL
Post Prandial Urine Glucose	SNR		
Post Prandial Urine ketone	SNR		

**SGPT (ALT)**

SGPT (ALT)	50.7	High 00 - 40	U/L
------------	------	--------------	-----

**Interpretation**

SGPT exists predominantly in the liver and leaks into the bloodstream when produced in excess. The SGPT normal range is about 0 - 28 units per liter of blood serum. Thus, very high level of SGPT in the blood can be an indication of damage or problems related to the liver.

**Serum Creatinine**

Serum Creatinine	0.79	0.60 - 1.40	mg/dL
------------------	------	-------------	-------

**BUN / Creatinine Ratio**

BUN / Creatinine Ratio	12.0		
------------------------	------	--	--

\*\*\*\*\*END OF REPORT\*\*\*\*\*

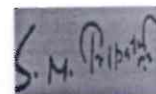

**Dr. S N Tripathi**  
 M.D. (Path)  
 Reg No. 2000/04/1994

The above result relate only to the specimens received and tested in laboratory and should be always correlate with clinical findings and other laboratory markers.



<b>Patient Name</b> : Asif Shaikh	<b>Patient ID</b> : AHCN-34025062401000
<b>Age/Sex</b> : 27 Years /Male	<b>Register Date</b> : 29 Jun, 2024
<b>Ref. By</b> : Apollo Health - Arcofemi - Mediwheel	<b>Reported Date</b> : 29 Jun, 2024

Investigation	Observed Value	Biological Reference Interval	Unit
---------------	----------------	-------------------------------	------

**BLOOD GROUP, ABO & RH TYPING**

**Blood Group, ABO & RH Typing**

<b>ABO Group</b>	O
<b>RH Factor</b>	Positive

The test to determine your blood group is called ABO typing. Your blood sample is mixed with antibodies against type A and B blood. Then, the sample is checked to see whether or not the blood cells stick together. If blood cells stick together, it means the blood reacted with one of the antibodies.

Rhesus (Rh) factor is an inherited protein found on the surface of red blood cells. **If your blood has the protein, you're Rh positive. If your blood lacks the protein, you're Rh negative.**

\*\*\*\*\*END OF REPORT\*\*\*\*\*

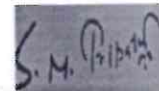

**Dr. S N Tripathi**  
M.D. (Path)  
Reg No. 2000/04/1994

**The above result relate only to the specimens received and tested in laboratory and should be always correlate with clinical findings and other laboratory markers.**



Patient Name : Asif Shaikh

Patient ID : AHCN-34025062401000

Age/Sex : 27 Years /Male

Register Date : 29 Jun, 2024

Ref. By : Apollo Health - Arcofemi - Mediwheel

Reported Date : 29 Jun, 2024

**Urine Examination Routine**

**Urine Examination Routine**

Investigation	Observed Value	Biological Reference Interval	Unit
Quantity	20ml		ml
Appearance clear	clear		
Colour	Pale yellow		
PH	6.5	5.0 - 8.0	
Specific Gravity	1.005	1.005 - 1.030	
Proteins	Absent		
Glucose	Absent		
Ketones	Absent		
Bilirubin	Absent		
Urobilinogen	Absent		
Leucocyte Esterase	Absent		
Nitrite	Absent		
Occult Blood	Absent		
R.B.C.	Absent		
Pus Cells	2-1	0 - 5	WBC / hpf
Epithelial Cells	0-1	0 - 2	/hpf
Casts	Absent	0 - 0	/lpf
Crystals	Absent		
Amorphous Material	Absent		
Bacteria	Absent		

**Dr. S N Tripathi**  
M.D. (Path)  
Reg No. 2000/04/1994

The above result relate only to the specimens received and tested in laboratory and should be always correlate with clinical findings and other laboratory markers.



Clarity

Clarity Healthcare Pvt. Ltd.

38-Asif Shaikh  
27 Yrs / M / Smoker  
H/Wt : 78 Cms / 101 Kgs

Date-Time : 29-06-24 - 12:01  
Ref. By :  
BP(mmHg) : / /

# KNA HEALTH CARE

Kna Healthcare Kalyan East (Mumbai)

Sweep : 25 mm/Sec  
Gain : 10 mm/mV  
Filter/Notch : 0.1-35Hz/Off

HeartRate : 95  
PR Interval : 102 msec  
PR Interval : 122 msec

QRS Interval : 102 msec P axis : +36°  
QT Interval : 335 msec QRS axis : -22°  
QTc Interval : 421 msec T axis : +15°

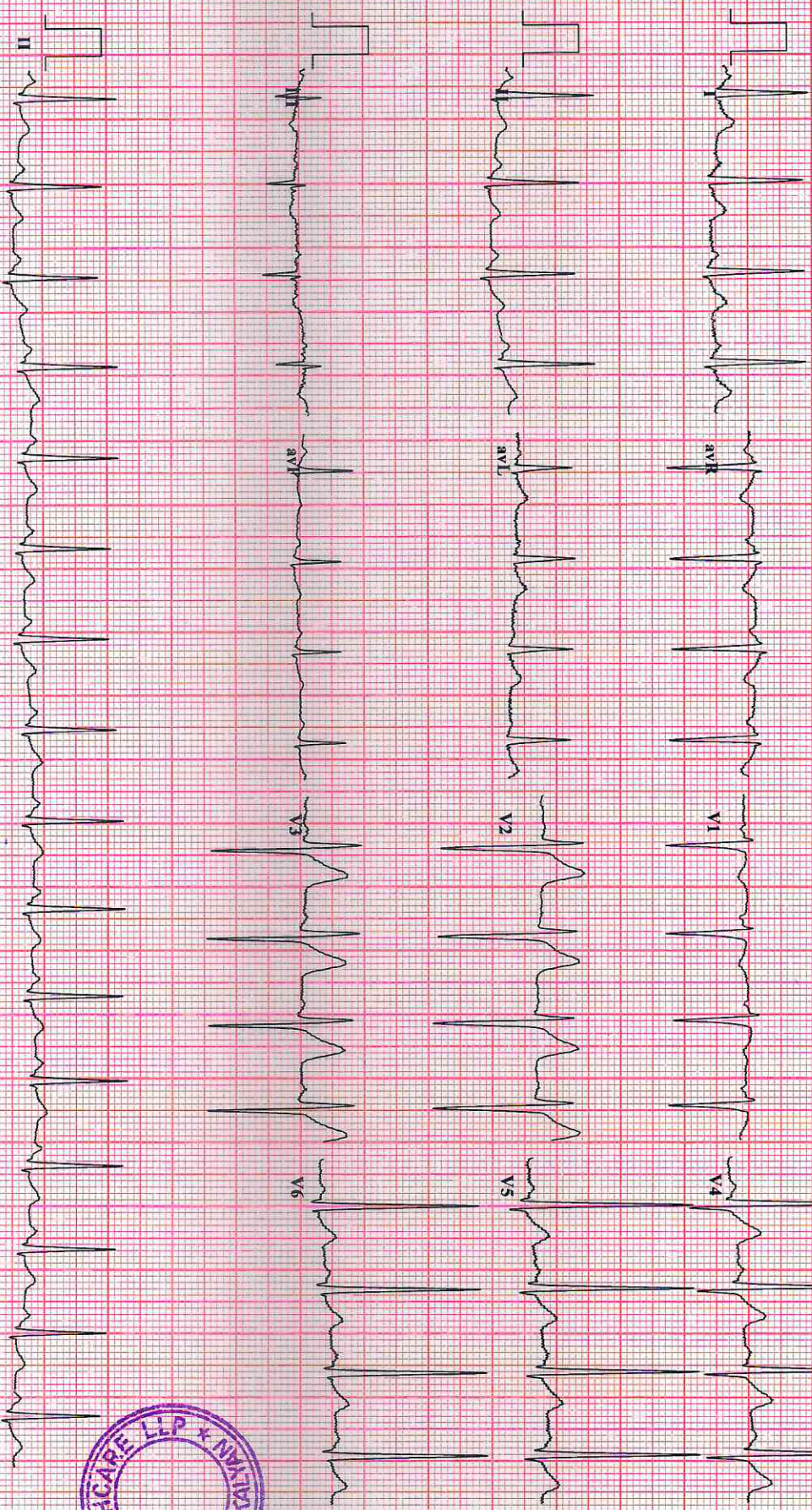

**Normal ECG**

**Dr. Jai B. Raisinghani**

MD/D. Card  
Clinical Cardiologist  
Reg. No. 10551 (MCI)

Within Normal limits

**Dr. Jai Raisinghani**  
MD Cardiologist

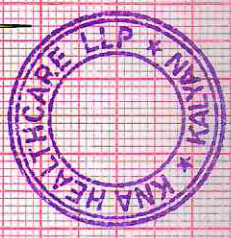





# SHREE GANESH DIAGNOSTIC CENTER

Let's do good...

SONOGRAPHY | COLOR DOPPLER | DIGITAL X-RAY | PATHOLOGY

**Dr. Abhishek Singh**

MBBS, DMRE, FMF (Mumbai)

Consultant Radiologist & Sonologist

Previous post in

- 1) Krishna Scan (Chennai)
- 2) Premier Scan (Kerala)
- 3) Bhabha Atomic Research Centre (Chembur, Mumbai)
- 4) Lokmanya Tilak Hospital (Sion, Mumbai)
- 5) Maharishi Valmiki Hospital (Delhi)

Name of patient : ASIF SHAIKH	Age/Sex : 27Years/MALE
	Date: 29/06/2024

## RADIOGRAPH OF CHEST PA VIEW

Both the lung fields are clear.

The broncho vascular markings are appears normal.

The hilar shadows are appears normal.

Both Cardiophrenic and Costophrenic angles are clear.

The Cardiac silhouette is within normal limits.

Aortic shadow is normal.

Both domes of diaphragms are normal.

The visualised bony thorax is normal.

**CONCLUSION : No Active Pulmonary Parenchymal Lesion is seen.**

*Abhishek*

**DR ABHISHEK SINGH,  
MBBS DMRE FMF  
CONSULTANT RADIOLOGIST**



R

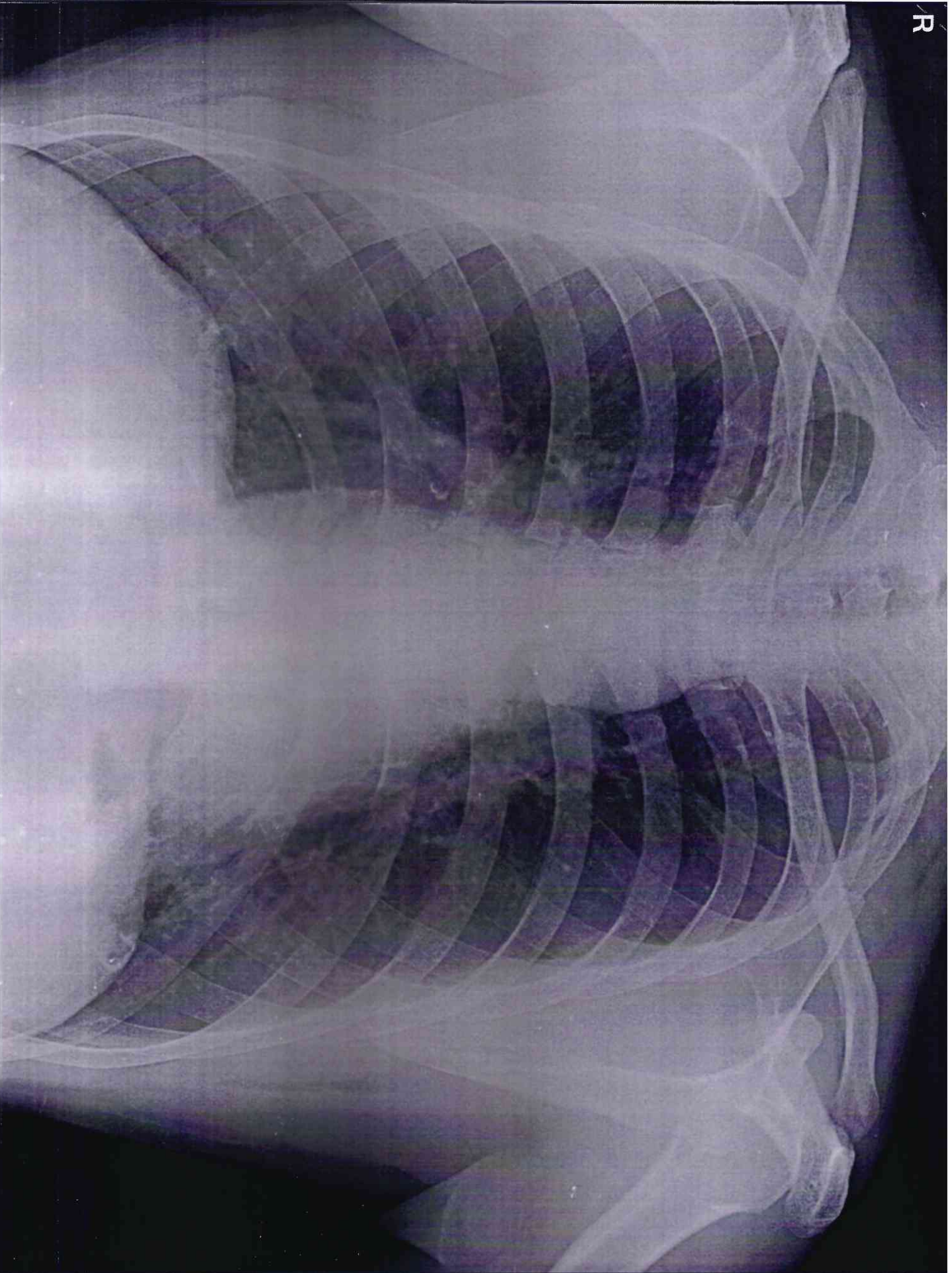

ASIF SHAIKH 24 Y MALE 0980990 CHEST,FRN P->A 29-6-24  
SHREE GANESH DIAGNOSTIC CLINIC