



भारत सरकार
GOVERNMENT OF INDIA



प्रीती शर्मा

Preeti Sharma

जन्म तिथि/ DOB: 29/10/1991

महिला / FEMALE



4484 7787 6723

Aadhaar - Aam Admi ka Adhikar



UNIQUE IDENTIFICATION AUTHORITY OF INDIA

पता:

Address

D/O: महावीर प्रसाद शर्मा,
अरावली विहार, तहसील
बानसूर, बंसुर, अलवर,
राजस्थान - 301402

D/O: Mahaveer Prasad
Sharma, arwali vihar,
tehsil bansur, Bansur,
Alwar,
Rajasthan - 301402

Preeti Sharma
9587893209

4484 7787 6723



Rajasthan Diagnostic
Medical Research Centre



9:05 am



RAJASTHANI DIAGNOSTIC & MR CENTRE

FULLY COMPUTERISED PATHOLOGY LABORATORY

MRI

CT SCAN

TMT

SONOGRAPHY

X-RAY

ECG

MAMMOGRAPHY

NAME	PREETI SHARMA	AGE-	SEX: F
REF/BY:	BOB HEALTH CHECKUP	DATE	10-Mar-24

ULTRASONOGRAPHY WHOLE ABDOMEN

Liver: is normal in size, shape and echotexture. No IHBR dilatation is seen. No focal mass seen. Portal vein and hepatic veins are normal in diameter. Common bile duct is normal in diameter and lumen is clear.

Gall bladder: is partially distended, no obvious calculus.

Pancreas: is normal in size, shape and echotexture. No focal mass or lesion is detected. Pancreatic duct is not dilated.

Rt. Kidney: is normal in size, shape, position and echotexture. Corticomedullary differentiation is well maintained. No evidence of definite calculus/ hydronephrosis is seen.

Lt. Kidney: is normal in size, shape, position and echotexture. Corticomedullary differentiation is well maintained. No evidence of definite calculus/ hydronephrosis is seen.

Spleen: is normal in size, regular in shape and echo texture. No focal lesion is seen. Splenic vessels are normal.

Urinary Bladder: is well distended. Outline of bladder is regular. Wall thickness is normal. No focal mass is seen. No echogenic shadow suggestive of calculus is seen.

Uterus: is normal in size, regular in shape and outline. Uterus is anteverted and ante flexed. Endometrium is normal in thickness. No sonolucent or echogenic mass lesion seen.

Adenexa: Both adenexal regions are seen normal. No focal mass or lesion is seen. Bilateral ovaries are normal in appearance.

No evidence of ascites is seen. No significant Lymphadenopathy is seen. No obvious bowel pathology is seen. Retroperitoneum including aorta, IVC are unremarkable.

IMPRESSION:

❖ NORMAL SONOGRAPHY STUDY.

Advised: clinicopathological correlation

DR. ANUSHA MAHALAWAT
MD RADIODIAGNOSIS

Dr. Anusha Mahalawat
MD (Radiodiagnosis)
(RIGC. 35742/25157)



THIS REPORT IS NOT VALID FOR MEDICO LEGAL PURPOSE





RAJASTHANI DIAG. & MR CENTRE, JHUNJHUNU

ECG

3 / PREETI SHARMA / 32 Yrs / F / 150Cms. / 46Kgs. / Non Smoker
Heart Rate : 113 bpm / Tested On : 10-Mar-24 10:57:24 / HF 0.05 Hz - LF 35 Hz / Notch 50 Hz / Sh 1.00 Cm/mV / Sw 25 mm/s
/ Refd By : BOB HEALTH CHECK UP

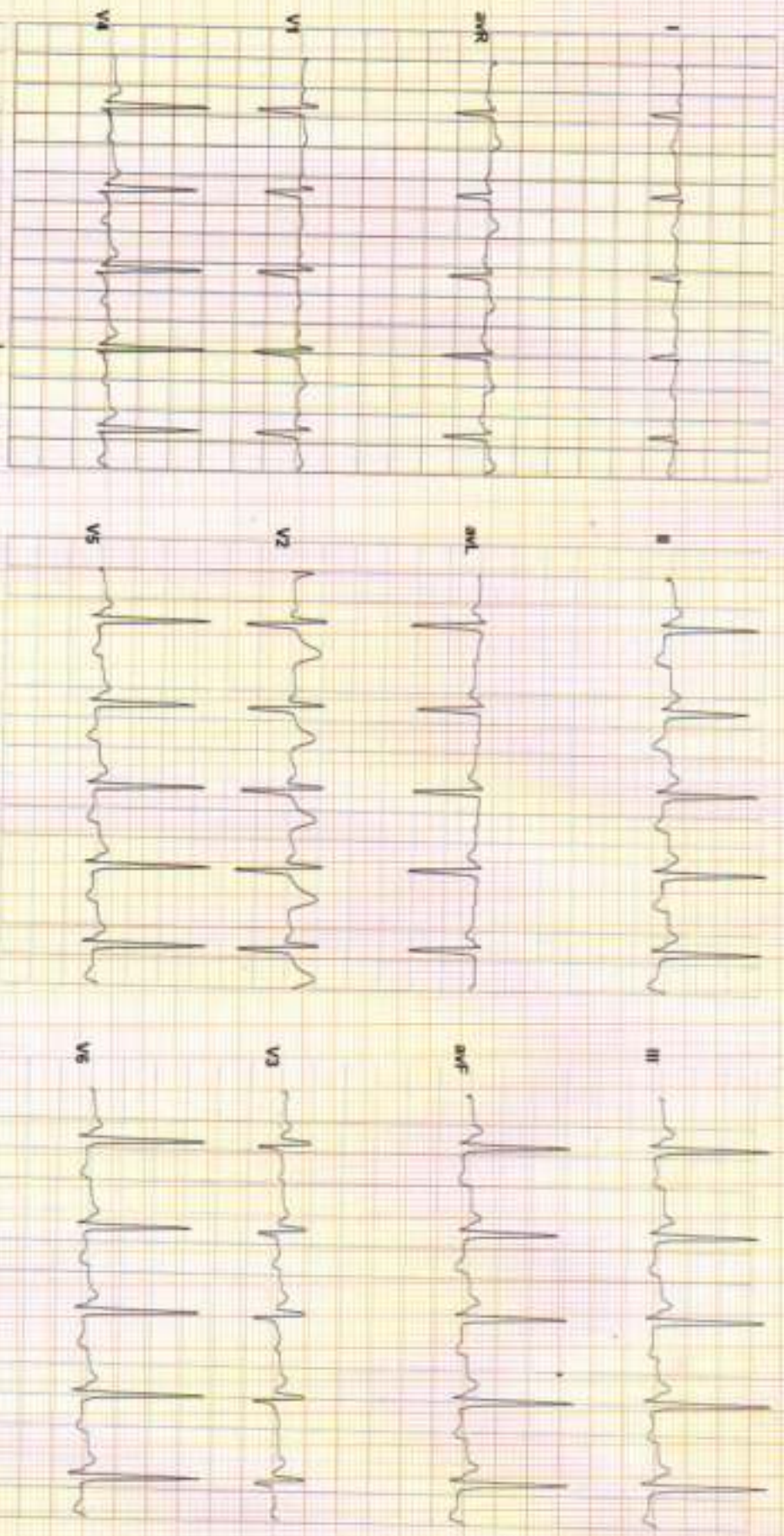

Heart Rate : 113 bpm
PR Interval : 110 ms
QRS Duration: 78 ms
QT/QTc Int : 314/409 ms
P-QRS-T axis: 104.00° 103.00° -113.00°



Measuring ECG (Process/PHS216210312)

Reported By:

PREETI SHARMA / 32 Yrs / F / 150 Cms / 46 Kg
 Date: 10 - 03 - 2024 Technician : NIKITA Examined By:

Stage	Time	Duration	Speed(mph)	Elevation	METS	Rate	% THR	BP	RPP	PVC	Comments
Supine	00:28	0:28	00.0	00.0	01.0	088	47 %	122/80	107	00	
Standing	01:32	1:04	00.0	00.0	01.0	089	47 %	122/80	108	00	
HV	02:34	1:02	00.0	00.0	01.0	091	48 %	122/80	111	00	
Warm Up	03:38	1:04	00.0	00.0	01.0	090	48 %	122/80	109	00	
ExStart	04:43	1:05	01.0	00.0	01.0	136	72 %	124/80	168	00	
BRUCE Stage 1	07:43	3:00	01.7	10.0	04.7	172	91 %	128/84	220	00	
BRUCE Stage 1	10:43	3:00	02.5	12.0	07.1	191	102 %	134/86	255	00	
BRUCE Stage 2	10:43	3:00	02.5	12.0	07.2	191	102 %	134/86	255	00	
PeakEx	10:45	0:02	02.5	12.0	07.2	191	102 %	134/86	255	00	
Recovery	11:15	0:30	01.1	00.0	04.2	185	98 %	134/86	247	00	
Recovery	11:45	1:00	01.1	00.0	01.2	172	91 %	136/86	233	00	
Recovery	12:45	2:00	00.0	00.0	01.0	144	77 %	134/84	192	00	
Recovery	13:45	3:00	00.0	00.0	01.0	134	71 %	130/82	174	00	
Recovery	14:42	3:57	00.0	00.0	01.0	127	68 %	126/80	160	00	

REPORT :

Sample Name: Stress Test Graded Exercise Treadmill
 Description: Chest pain, Chest wall tenderness occurred with exercise.
 INDICATIONS: Chest pain.
 PROCEDURE DONE: Graded exercise treadmill stress test.
 STRESS ECG RESULTS: The initial HR was recorded as 89.0 bpm, and the maximum predicted Target Heart Rate 188.0. The BP increased at the time of generating report as 134.0/86.0 mmHg The Max Dep went upto 0.0. 0.0 Ectopic Beats were observed during the Test.
 The Test was completed because of Test Complete, Heart Rate Achieved.
CONCLUSIONS:
 1. Stress test is negative for ischemia.
 2. Chest wall tenderness occurred with exercise.
 3. Blood pressure response to exercise is normal.



Date: 10 - 03 - 2024 METs: 1.0 HR: 88 Target HR: 47% of 188 BP: 122/80 Post J @80mSec ExtTime: 00:00 Speed: 0.0 mph Grade: 00.00 % 25 mm/Sec 1.0 Cm/Div

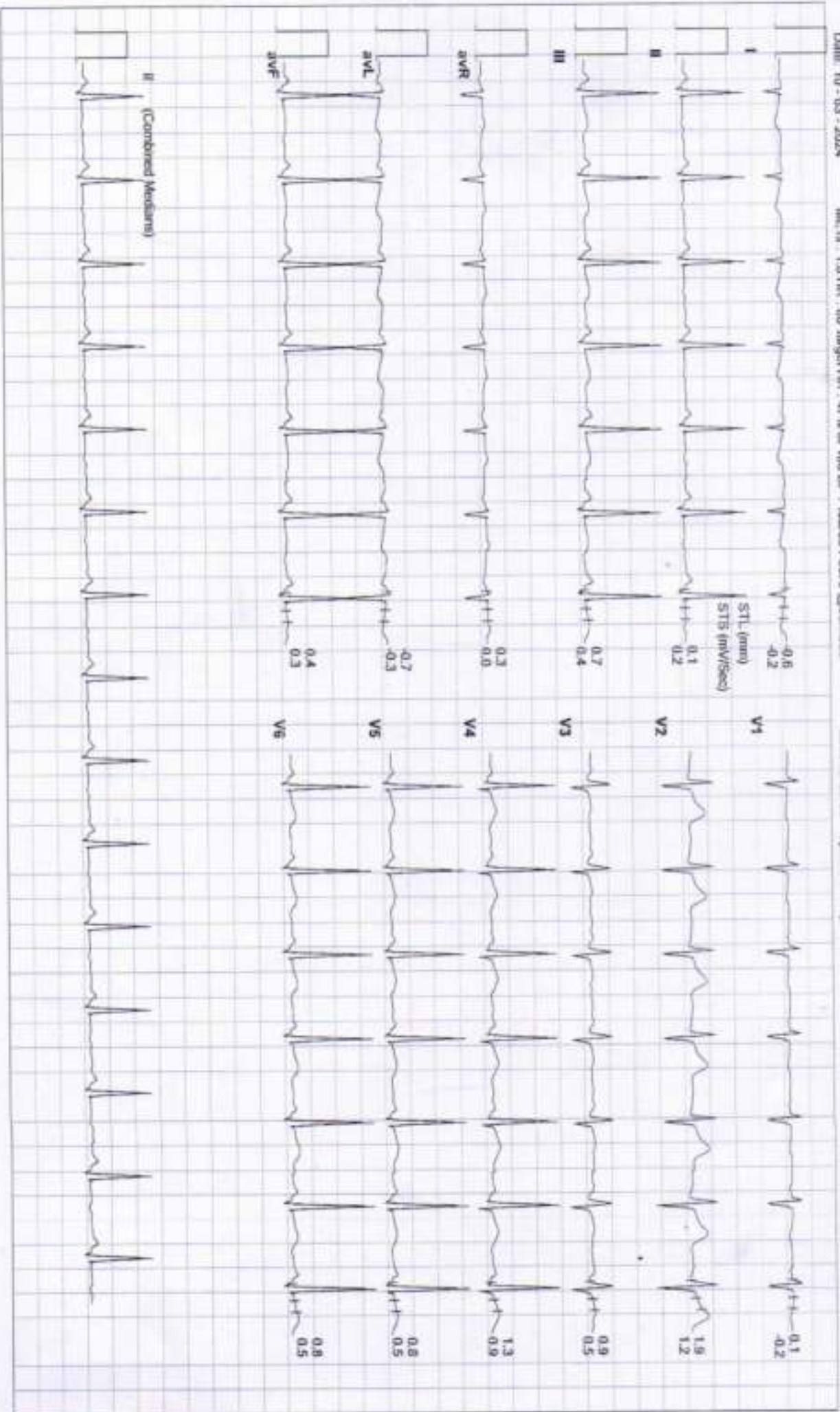



Date: 10 - 03 - 2024 METs : 1.0 HR : 89 Target HR : 47% of 166 BP : 122/80 Post J @80mSec

ExTime: 00:00 Speed: 0.0 mph Grade : 00.00 % 25 mm/Sec 1.0 Cm/IV

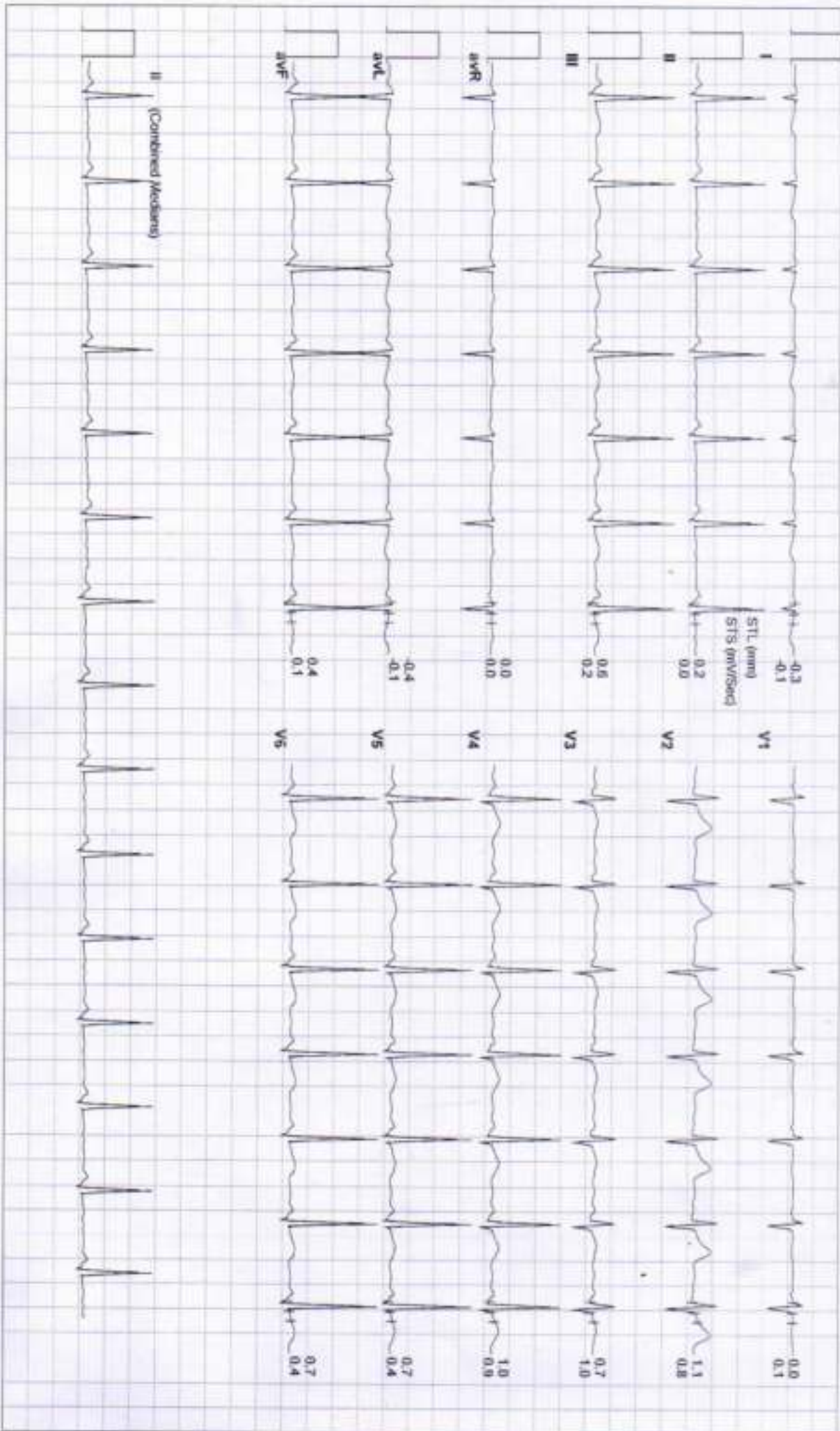

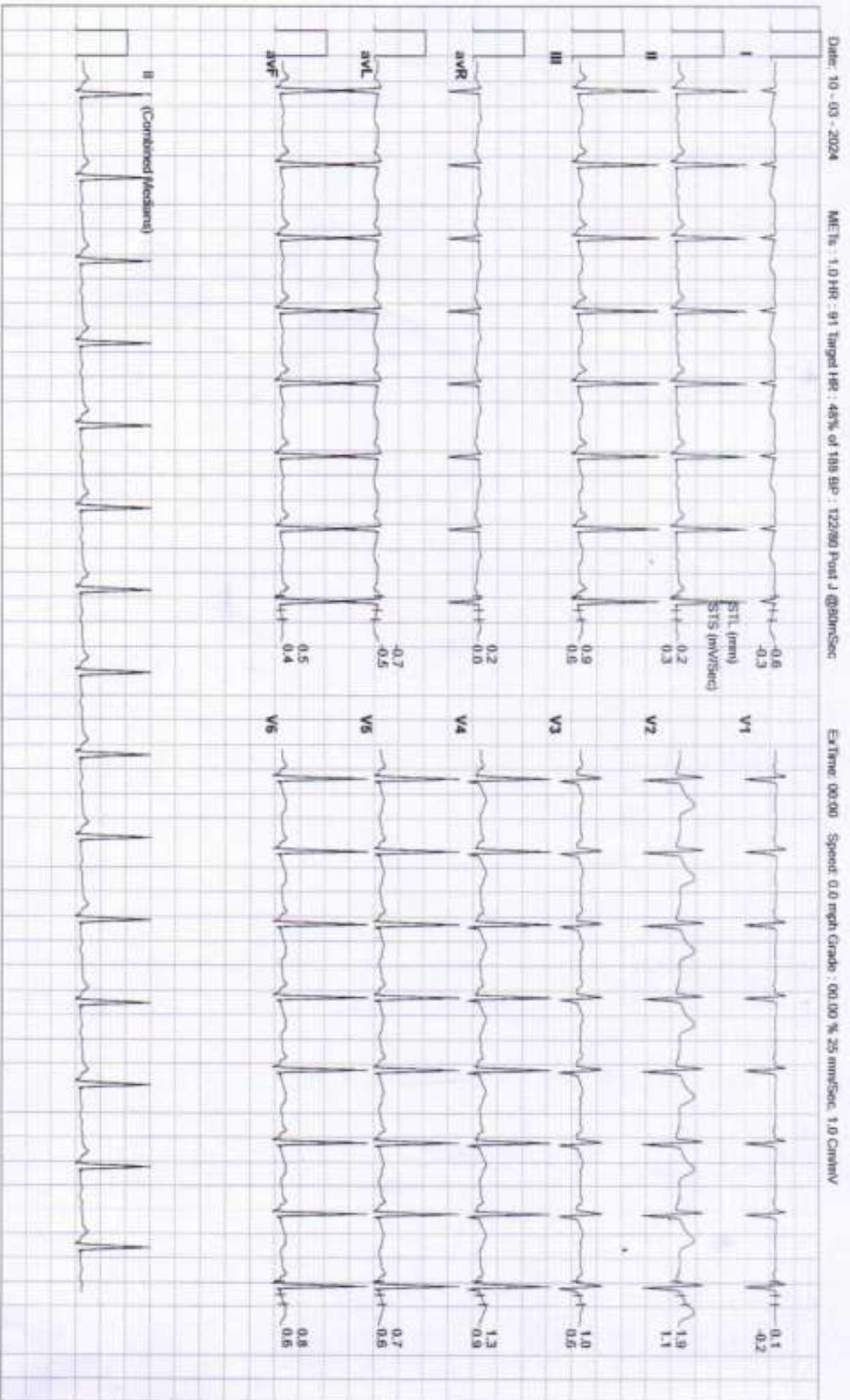



Date: 10 - 03 - 2024 METS: 1.0188 90 Target HR: 48% of 168 Bp: 122/80 Post J @30mSec

ExTime: 00:00 Speed: 0.0 mph Grade: 00.00 % 25 mm/Sec. 1.0 Cm/Div

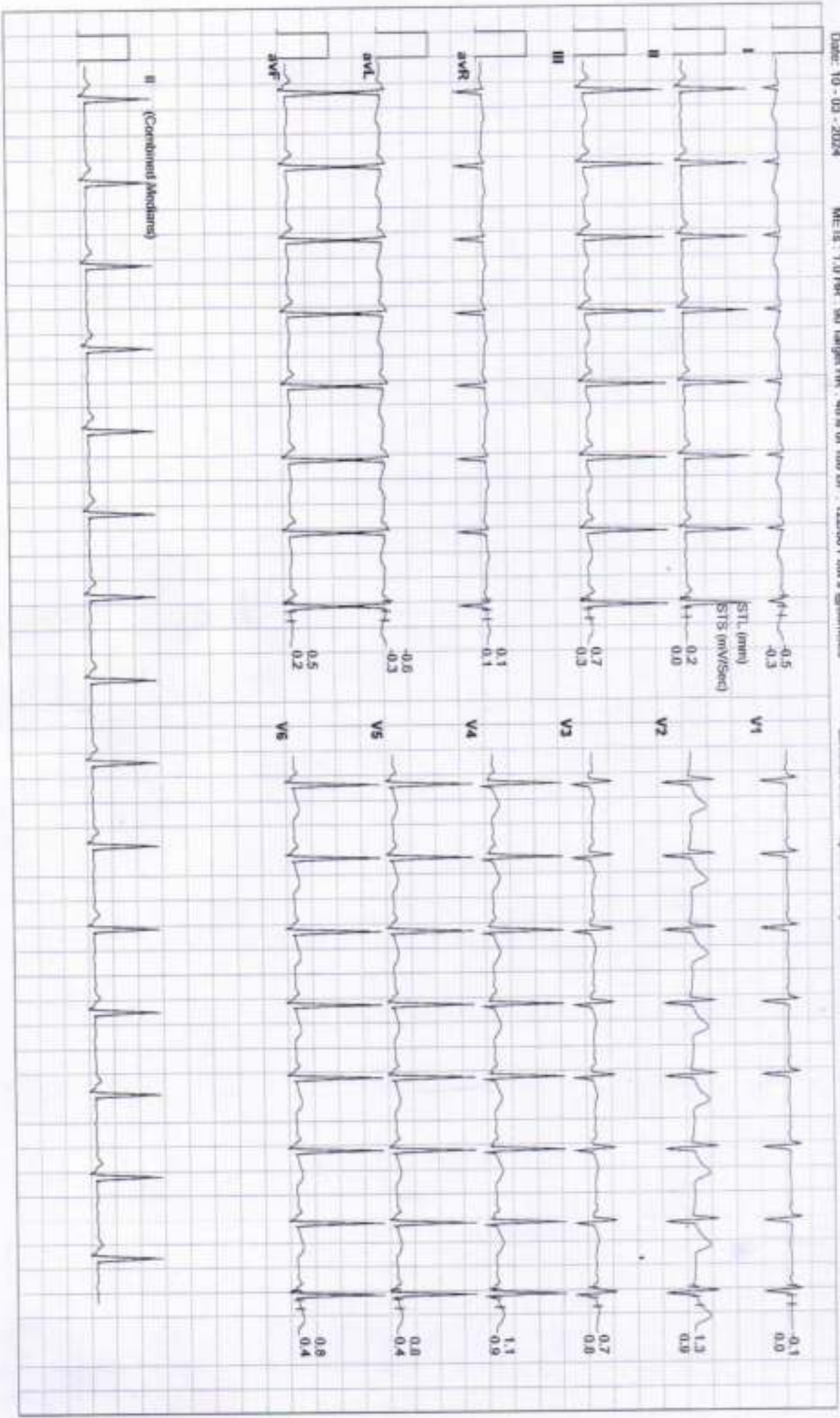



Date: 10 - 03 - 2024

MEETS : 1.0 HR : 136 Target HR : 72% of 188 BP : 124/80 Post J @900mSec

ExTime: 00:00 Speed: 1.0 mph Grade: 00.00 % 25 mm/Sec: 1.0 Cm/mV

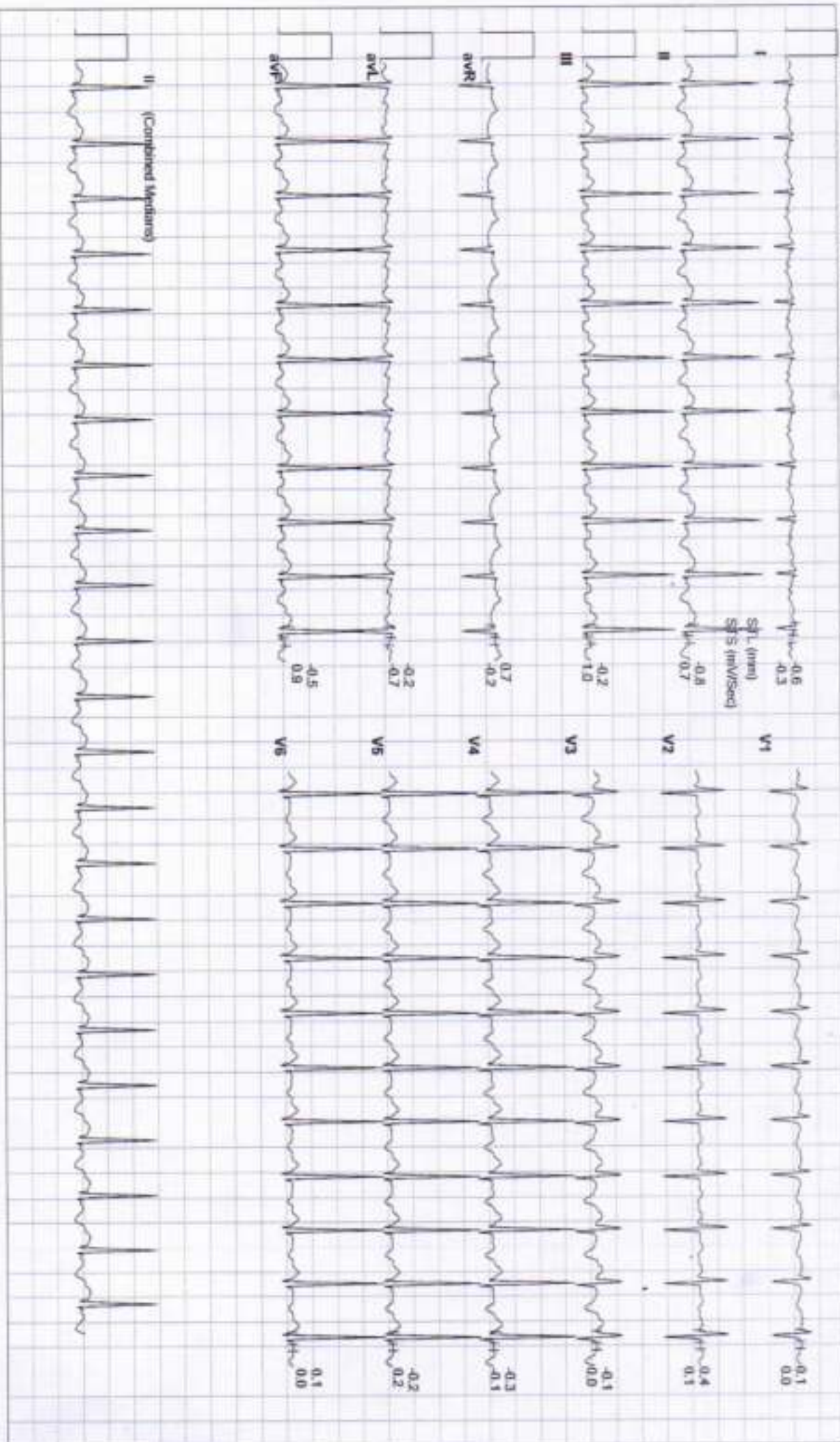



Date: 10 - 03 - 2024

MEts: 4.7 HR : 172 Target HR : 91% of 168 BP : 120/84 Post J @ 00:05:56

EXTime: 03:00 Speed: 1.7 mph Grade : 10.00 % 25 mm/Sec. 1.0 Cm/mV

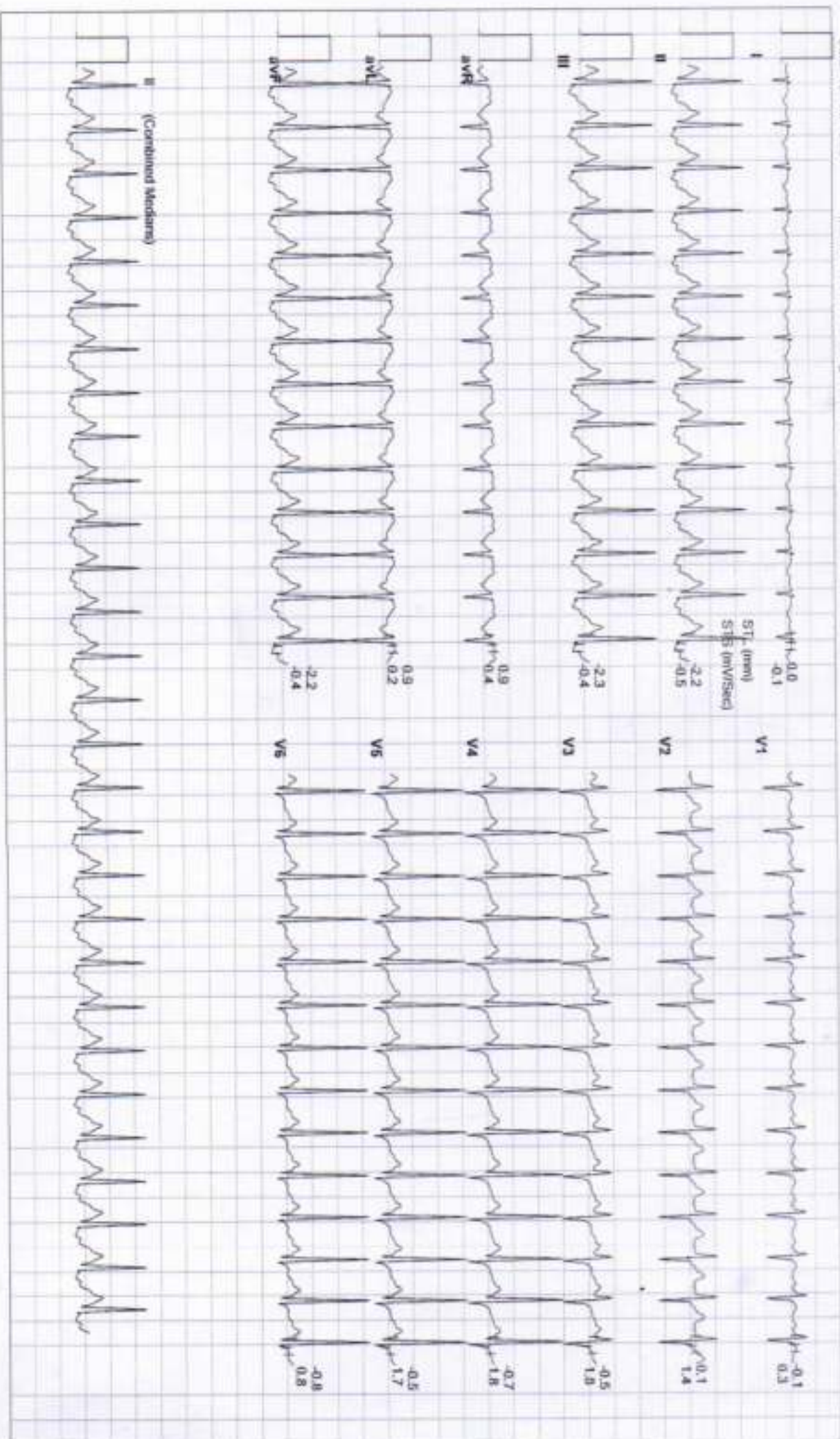



Date: 10 - 03 - 2024

MEETs : 7.1 HR : 191 Target HR : 102% of 166 BP : 134/86 Post J @60mSec

ExTime: 06:00 Speed: 2.5 mph Grade : 12.00 % 25 mm/Sec: 1.0 Cm/mV

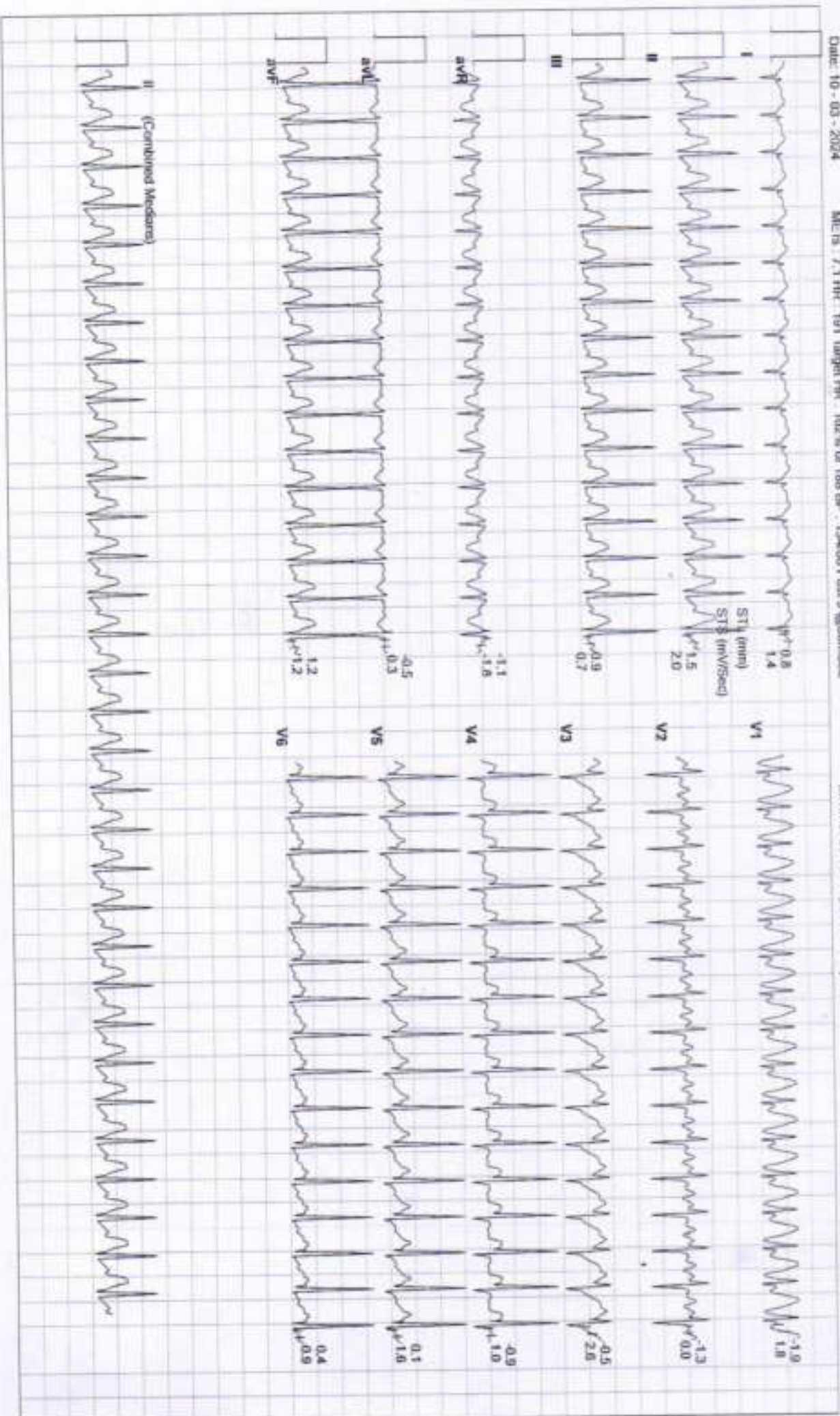



Date: 10-03-2024 METs: 7.2 HR: 111 Target HR: 102% of 166 BP: 134/86 Post J @ 60mSec

ExTime: 06:00 Speed: 2.5 mph Grade: 12.00 % 25 mm/Sec 1.0 Cm/mV





Date: 10-03-2024 METs: 4.2 HR: 165 Target HR: 98% of 188 BP: 134/86 Poul J @ellonSec ExTime: 06:02 Speed: 1.1 mpm Grade: 00.00 % 25 mm/Sec 1.0 Cm/mV





Date: 10 - 03 - 2024

METr: 1.0 HR : 144 Target HR : 77% of 166 BP : 134/84 Post J (66)ms/Sec

ExTime: 06:02 Speed: 0.0 m/s Grade: 00.00 % 25 ms/Sec: 1.0 Cm/mV







Reg. No. : 51/PNDT/CMHO/JJN/2020

RAJASTHANI DIAGNOSTIC & MEDICAL RESEARCH CENTRE

Fully Computerised Pathology Laboratory

MRI CT SCAN TMT SONOGRAPHY X-RAY ECG MEMOGRAPHY



RMC - 5348

NAME : PREETI SHARMA	AGE 32 /SEX F
REF.BY :BOB HEALTH CHECK UP	DATE: 10.03.2024

X-RAY CHEST PA

- Both lung fields appear normal in under view
- No e/o consolidation or cavitations is seen.
- Both costo-phrenic angles appear clear.
- Cardiac size is within normal limits.
- Both domes of diaphragm appear normal.
- Bony thoracic cage & soft tissue shadow appear normal.

IMPRESSION :- NORMAL X-RAY CHEST (PA)

DR. ANUSHA MAHALAWAT

MD (RADIOLOGICAL DIAGNOSIS)

RMC -38742/25457

Dr. Anusha Mahalawat
MD (Radiodiagnosis)
(RMC. 38742/25457)



24/7 SERVICE

THIS REPORT IS NOT VALID FOR MEDICO LEGAL PURPOSE



B-110, Subhash Marg, Indira Nagar, Jhunjhunu (Raj.) Ph. No. : 1592-294977



Hematology Analysis Report

First Name: PREETI SHARMA Sample Type:
 Last Name: Department:
 Gender: Female Med Rec. No.:
 Age: 32 Year

Sample ID: 1
 Test Time: 10/03/2024 08:47
 Diagnosis:

Parameter	Result	Ref. Range	Unit
1 WBC	7.26	4.00-10.00	10 ³ /uL
2 Neu%	58.1	50.0-70.0	%
3 Lym%	33.2	20.0-40.0	%
4 Mon%	4.0	3.0-12.0	%
5 Eos%	3.9	0.5-5.0	%
6 Bas%	0.8	0.0-1.0	%
7 Neu#	4.22	2.00-7.00	10 ³ /uL
8 Lym#	2.41	0.80-4.00	10 ³ /uL
9 Mon#	0.29	0.12-1.20	10 ³ /uL
10 Eos#	0.28	0.02-0.50	10 ³ /uL
11 Bas#	0.06	0.00-0.10	10 ³ /uL
12 RBC	4.78	3.50-5.50	10 ⁶ /uL
13 HGB	10.5	L 11.0-16.0	g/dL
14 HCT	37.5	L 37.0-54.0	%
15 MCV	78.6	L 80.0-100.0	fL
16 MCH	22.0	L 27.0-34.0	pg
17 MCHC	28.0	L 32.0-36.0	g/dL
18 RDW-CV	13.2	11.0-16.0	%
19 RDW-SD	42.6	35.0-56.0	fL
20 PLT	190	100-300	10 ³ /uL
21 MPV	10.3	6.5-12.0	fL
22 PDW	15.7	9.0-17.0	fL
23 PCT	0.197	0.108-0.282	%
24 P-LCR	41.2	11.0-45.0	%
25 P-LCC	78	30-90	10 ³ /uL

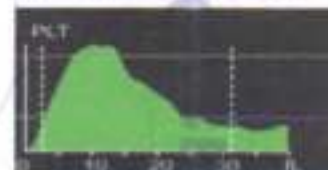

Dr. Mamta Khuteta
 M.D. (Path.)
 RMC No - 4720/16260

Submitter: Operator: admin Approver:
 Draw Time: 10/03/2024 08:46 Received Time: 10/03/2024 08:46 Validated Time:
 Report Time: 10/03/2024 16:21 Remarks:

*The Report is responsible for this sample only. If you have any questions, please contact us in 24 hours



24/7 SERVICE

THIS REPORT IS NOT VALID FOR MEDICO LEGAL PURPOSE





RAJASTHANI DIAGNOSTIC & MEDICAL RESEARCH CENTRE

Fully Computerised Pathology Laboratory

MRI

CT SCAN

TMT

SONOGRAPHY

X-RAY

ECG

MEMOGRAPHY



Patient Name: **PREETI SHARMA**
 Sr. No. : 3278
 Patient ID No.: 3119
 Age : 32 Gender : FEMALE
 Ref. By Dr : MEDI-WHEEL HEALTH CHECKUP



Registered on : 10-03-2024 10:16 AM
 Collected On : 10-03-2024 10:16 AM
 Received On : 10-03-2024 10:16 AM
 Reported On : 10-03-2024 04:17 PM
 Bar Code 
 LIS Number : 3 0 3 7

HAEMATOLOGY

Test Name	Observed Values	Units	Reference Intervals
ESR (Erythrocyte Sedimentation Rate)	15	mm/hr	20
BLOOD GROUPING (ABO & Rh)	B+ Positive		



Ashish Sathi

Ashish Sathi
 Biochemist



TECHNOLOGIST

THIS REPORT IS NOT VALID FOR MEDICO LEGAL PURPOSE

Manish Chahal
 Dr. Manish Chahal
 M.D (Path.)
 MDC No. : 4210/103



PATHOLOGIST

T&C : * This Reports are Not Valid For Medical Legal Purposes. Identification of patient (Name, Age, Sex, Ph, etc) must be done at the time of collection. * No part of this report should be reproduced for any purpose. * Interpret result after considering Age, sex effect of drug and other relevant factor.

Address: P-110, Subhash Ward, Indira Nagar, Jhunjhunu (Raj.) Ph: 01492-264977



MRI

CT SCAN

TMT

SONOGRAPHY

X-RAY

ECG

MEMOGRAPHY

MC - 5248

Patient Name: **PREETI SHARMA**
 Sr. No. : 3278
 Patient ID No.: 3119
 Age : 32 Gender : FEMALE
 Ref. By Dr : MEDI-WHEEL HEALTH CHECKUP



Registered on : 10-03-2024 10:16 AM
 Collected On : 10-03-2024 10:16 AM
 Received On : 10-03-2024 10:16 AM
 Reported On : 10-03-2024 04:17 PM
 Bar Code 
 LIS Number : 3 0 3 7

HAEMATOLOGY

HbA1c(Glycosylated hemoglobin)

Test Name	Observed Values	Units	Reference Intervals
HbA1c(Glycosylated hemoglobin)	5.00	%	< 6.50 Non-Diabetic 6.50 - 7.00 Very Good Control 7.10 - 8.00 Adequate Control 8.10 - 9.00 Suboptimal Control 9.10 - 10.00 Diabetic Poor Control > 10.00 Very Poor Control
eAG (Estimated Average Glucose)	5.37	mmol/L	
eAG (Estimated Average Glucose)	96.80	mg/dL	

Method : Fluorescence Immunoassay Technology

Sample Type : EDTA Blood

Test Performed by:-

Fully Automated (EM 200) ERBA MANNHEIM.

Remarks :

Glycosylated Hemoglobin Testing is Recommended for both (a) Checking Blood Sugar Control in People who might be Pre-Diabetic. (b) Monitoring Blood Sugar Control in patients in more elevated levels, termed Diabetes Mellitus. The American Diabetic Association suggests that the Glycosylated Hemoglobin Test be Performed atleast Two Times in Year in Patients with Diabetes that are meeting Treatment Goals (and That have stable glycemic Control) and Quarterly in Patients with Diabetes whos therapy has changed or that are not meeting Glycemic Goals.

Glycosylated Hemoglobin measurement is not appropriate where there has been change in diet or Treatment within 6 Weeks. Hence people with recent Blood Loss, Hemolytic Anemia, or Genetic Differences in the Hemoglobin Molecule (Hemoglobinopathy) such as Sickle-cell Disease and other Conditions, as well as those that have donated Blood recently, are not suitable for this Test.

BIO-CHEMISTRY

Test Name	Observed Values	Units	Reference Intervals
Glucose Fasting (Method: GOD-POD)	102.00	mg/dL	Glucose Fasting Cord: 45-96 New born, 1d: 40-60 New born, >1d: 50-80 Child: 60-100 Adult: 74-100 >60 Y: 82-115 >90 Y: 75-121
Blood Sugar PP (Method: GOD-POD)	109.00	mg/dL	Glucose 2 h Postprandial: <120

 Ashish Sethi
 247
 Biochemist

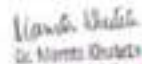
 Dr. Narmada Shukla
 M.D. (Path.)
 Pathologist



TECHNOLOGIST

THIS REPORT IS NOT VALID FOR MEDICO LEGAL PURPOSE

PATHOLOGIST

T&C : * This Reports are Not Valid For Medicolegal Purpose. * Interpret result after considering Age, sex, effect of drug and other relevant factor.

* No part of this report should be reproduced for any purpose. * Interpret result after considering Age, sex, effect of drug and other relevant factor.



Patient Name: **PREETI SHARMA**
 Sr. No. : 3278
 Patient ID No.: 3119
 Age : 32 Gender : FEMALE
 Ref. By Dr : MEDI-WHEEL HEALTH CHECKUP



Registered on : 10-03-2024 10:16 AM
 Collected On : 10-03-2024 10:16 AM
 Received On : 10-03-2024 10:16 AM
 Reported On : 10-03-2024 04:17 PM
 Bar Code 
 LIS Number 3 0 3 7

BIO-CHEMISTRY KIDNEY FUNCTION TEST

Test Name	Observed Values	Units	Reference Intervals
Blood Urea (Method: Urnase-GDH)	29.00	mg/dL	Adults Women < 50 years : 13-40 Women > 50 years : 21-43 Men < 50 years : 19-45 Men > 50 years : 18-55 Children 1-3 years : 11-36 4-13 years : 15-36 13-19 years : 18-45
Creatinine (Method: Enzymatic Creatinase)	0.98	mg/dL	0.6-1.30
Calcium	9.87	mg/dL	8.5-11
Uric Acid (Method: Urnase-PGD)	4.52	mg/dL	2.4-7.2

Test Name	Observed Values	Units	Reference Intervals
Gamma glutamyl transferase (GGT)	29.10	IU/L	15.0-85.0

RIC
JHUNJHUNU (RAJ.)

Aashish Sathi

Aashish Sathi
Biochemist

24/7 SERVICE
TECHNOLOGIST

THIS REPORT IS NOT VALID FOR MEDICO LEGAL PURPOSE

Kamla Khela

Dr. Kamla Khela

M.D. (Path.)

LAB No. : 4737/1000



PATHOLOGIST

T&C : * This Report is Not Valid For Medical Legal Purpose. * No part of this report should be reproduced for any purpose. * Interpret result after considering Age, sex effect of drug and other relevant factor.

B-110, Sudhanshu Market, Mohan Nagar, Jhunjhunu (Raj.) Ph. No. 96892-204977



RAJASTHANI DIAGNOSTIC & MEDICAL RESEARCH CENTRE

Fully Computerised Pathology Laboratory

MRI

CT SCAN

TMT

SONOGRAPHY

X-RAY

ECG

MEMOGRAPHY



MC - 5348

Patient Name: **PREETI SHARMA**
 Sr. No. : 3278
 Patient ID No.: 3119
 Age : 32 Gender : FEMALE
 Ref. By Dr : MEDI-WHEEL HEALTH CHECKUP



Registered on : 10-03-2024 10:16 AM
 Collected On : 10-03-2024 10:16 AM
 Received On : 10-03-2024 10:16 AM
 Reported On : 10-03-2024 04:17 PM
 Bar Code 
 LIS Number 3 0 3 7

BIO-CHEMISTRY Liver Function Test

Test Name	Observed Values	Units	Reference Intervals
SGOT/AST(Tech.: -UV Kinetic)	31.00	U/L	5-40
SGPT/ALT(Tech.: -UV Kinetic)	26.00	U/L	5-40
Bilirubin(Total) (Method: Diazo)	0.80	mg/dL	Adults: 0-2, Cord < 2 Newborns, premature 0-1 day 1-8, 1-2 days: 6-12, 3-5 days 10-14 Newborns, full term 0-1 day: 2-6, 1-2 days: 6-10, 3-5 days: 4-8
Bilirubin(Direct)	0.22	mg/dL	0-0.3
Bilirubin(Indirect)	0.58	mg/dL	0.1-1.0
Total Protein (Method: BIURET Method)	7.01	g/dL	Adults: 6.4 - 8.3 Premature: 3.6 - 6.0 Newborn: 4.5 - 7.0 1 Week: 4.4 - 7.6 7-12 months: 5.1 - 7.3 1-2 Years: 5.6 - 7.5 > 2 Years: 6.0 - 8.0
Albumin(Tech.: -BCG) (Method: BCG)	3.98	gm/dL	0-4 days: 2.8-4.4 4d-14 yrs: 3.8-5.4 14y-18y: 3.2-4.5 Adults 20-60 yrs: 3.5-5.2 60-90 yrs: 3.2-4.6
Globulin(CALCULATION)	3.03	gm/dL	2.5-4.5
AVG Ratio(Tech.: -Calculated)	1.31		1.2 - 2.5
Alkaline Phosphatase(Tech.: -Pnp Amp Kinetic)	178.00	U/L	108-306

Ashish Sethi

Ashish Sethi
Senior Biochemist

Vandana Khatik

Dr. Vandana Khatik
M.D. (Path.)

MC No.: 4730/2024



PATHOLOGIST

THIS REPORT IS NOT VALID FOR MEDICO LEGAL PURPOSE

T&C : * This Report is Not Valid For Medico Legal Purposes. Identification and name of patient, Ph. No. : 1892-254977

* No part of this report should be reproduced for any purpose. Interpret result after considering Age, sex effect of drug and other relevant factor.



RAJASTHANI DIAGNOSTIC & MEDICAL RESEARCH CENTRE

Fully Computerised Pathology Laboratory

MRI

CT SCAN

TMT

SONOGRAPHY

X-RAY

ECG

MEMOGRAPHY



Patient Name: **PREETI SHARMA**
 Sr. No. : **3278**
 Patient ID No.: **3119**
 Age : **32** Gender : **FEMALE**
 Ref. By Dr : **MEDI-WHEEL HEALTH CHECKUP**



Registered on : **10-03-2024 10:16 AM**
 Collected On : **10-03-2024 10:16 AM**
 Received On : **10-03-2024 10:16 AM**
 Reported On : **10-03-2024 04:17 PM**
 Bar Code 
 LIS Number **3 0 3 7**

BIO-CHEMISTRY LIPID PROFILE

Test Name	Observed Values	Units	Reference Intervals
Cholesterol (Method: CHOD-PAP)	162.00	mg/dL	Adults- Desirable: <200 Borderline: 200-239 High: >239 Children- Desirable: <170 Borderline: 170-199 High: >199
HDL Cholesterol	48.01	mg/dL	35-65
Triglycerides (Method: GPO)	114.00	mg/dL	Recommended triglycerides levels for adults: Normal: <161 High: 161-199 Hypertriglycerdemic: 200-499 Very high: >499
LDL Cholesterol	91.19	mg/dL	10-150
VLDL Cholesterol	22.80	mg/dL	0-40



Aashish Sathi
 Dr. Aashish Sathi
 M.D. (Path.)
 Biochemist
 TECHNOLOGIST

THIS REPORT IS NOT VALID FOR MEDICO LEGAL PURPOSE

Kavita Khule
 Dr. Kavita Khule
 M.D. (Path.)
 MAC No. : 4707520



PATHOLOGIST

T&C : * This Report is Not Valid For Medico Legal Purpose If any Significant Change in Results is Observed in 48 Hours After Issuance of Report. * No part of this report should be reproduced for any purpose. * Interpret result after considering Age, sex effect of drug and other relevant factor.

B-110, Subhash Marg, Indira Nagar, Jhunjhunu (Raj.) Pin No. - 328001

Phone No. - 0146-224977



MRI

CT SCAN

TMT

SONOGRAPHY

X-RAY

ECG

MEMOGRAPHY

Patient Name: **PREETI SHARMA**
 Sr. No. : 3278
 Patient ID No.: 3119
 Age : 32 Gender : FEMALE
 Ref. By Dr : MEDI-WHEEL HEALTH CHECKUP



Registered on : 10-03-2024 10:16 AM
 Collected On : 10-03-2024 10:16 AM
 Received On : 10-03-2024 10:16 AM
 Reported On : 10-03-2024 04:17 PM
 Bar Code 
 LIS Number 3 0 3 7

THYROID HORMONES T3,T4,TSH (THYROID PROFILE)

Test Name	Observed Values	Units	Reference Intervals
T3 (Total Triiodothyronine)	0.98	ng/ML	0.5 - 1.5 ng/ML
T4 (Total Thyroxine)	9.80	µg/dL	4.60-12.50 µg/dL
TSH (Thyroid Stimulating Hormone)	3.49	µIU/mL	0.35 - 5.50 µIU/mL

Sample Type : Serum

Test Performed by:-

Fully Automated Chemi Luminescent Immuno Assay (ARCHITECT- I1000 PLUS) Abbott USA

Remarks :

Primary malfunction of the Thyroid gland may result in excessive (hyper) or Low (hypo) release of T3 or T4. In addition, as TSH directly affect thyroid function, malfunction of the pituitary or the hypothalamus influences the thyroid gland activity.

Disease in any portion of the thyroid-pituitary-hypothalamus system may influence the level of T3 and T4 in the blood, in Primary Hypothyroidism, TSH levels are significantly elevated, while in secondary and tertiary hypothyroidism, TSH levels may be low. In addition, in Euthyroid sick syndrome, multiple alterations in serum thyroid function test findings have been recognized.

RAJASTHANI DIAGNOSTIC & MEDICAL RESEARCH CENTRE
 JHUNJHUNU (RAJ.)

Aashish Sathi

Aashish Sathi
M.D. (Path) Biochemist

TECHNOLOGIST

Kamla Bala

Dr. Kamla Bala
M.D. (Path)

M.C. No. : 47071504



PATHOLOGIST

THIS REPORT IS NOT VALID FOR MEDICO LEGAL PURPOSE

T&C : * This Report is Not Valid For Medical Legal Purpose. * Interpret result after considering Age, sex effect of drug and other relevant factor.

B-110, Subhash Marg, Indira Nagar, Jhunjhunu (Raj.) Ph. No. 1552-994977



Patient Name: **PREETI SHARMA**
 Sr. No. : 3278
 Patient ID No.: 3119
 Age : 32 Gender : FEMALE
 Ref. By Dr : MEDI-WHEEL HEALTH CHECKUP



Registered on : 10-03-2024 10:16 AM
 Collected On : 10-03-2024 10:16 AM
 Received On : 10-03-2024 10:16 AM
 Reported On : 10-03-2024 04:17 PM
 Bar Code
 LIS Number 3 0 3 7

URINE EXAMINATION URINE COMPLETE

Test Name	Observed Values	Units	Reference Intervals
PHYSICAL			
Quantity		ml	
Colour	Pale Yellow		
Appearance / Transparency	Clear		
Specific Gravity	1.025		
PH	5.0		4.5-6.5
CHEMICAL			
Reaction	Acidic		
Albumin	TRACE		
Urine Sugar	Nil		
MICROSCOPIC			
Red Blood Cells	Nil	/h.p.f.	
Pus Cells	6-8	/h.p.f.	
Epithelial Cells	2-3	/h.p.f.	
Crystals	Nil	/h.p.f.	
Casts	Nil	/h.p.f.	
Bactria	Nil	/h.p.f.	
Others	Nil	/h.p.f.	
Test Name	Observed Values	Units	Reference Intervals
URINE SUGAR FASTING	Nil		
URINE SUGAR PP	Nil		

<<< END OF REPORT >>>

>>> Results relate only to the sample as received. Kindly correlate with clinical condition. <<<

Note: This report is not valid for medico legal purposes.

Ashish Sethi
 Ashish Sethi
 M.D. (Biochemistry)
 TECHNOLOGIST

Hansh Khatik
 Dr. Hansh Khatik
 M.D. (Pathology)
 Pathologist



THIS REPORT IS NOT VALID FOR MEDICO LEGAL PURPOSE

PATHOLOGIST

T&C : * This Reports are valid for only one time use. No part of this report should be reproduced for any purpose. * Interpret result after considering Age, sex effect of drug and other relevant factor.

* No part of this report should be reproduced for any purpose. * Interpret result after considering Age, sex effect of drug and other relevant factor.