



भारतीय विशिष्ट पहचान प्राधिकरण

भारत सरकार

Unique Identification Authority of India

Government of India

Enrollment No. : 2076/20823/00519

To,
Amita Arunkumar Shetti
WO Arunkumar Shetti
502
From Complex
Near KTC Bus Stand Mundol Vaddem
Vasco-Da-Gama
Vasco-da-gama Mormugao South Goa
Goa 403802
9422408559

Ref: 132 / 18W / 89430 / 89892 / P



58505172709FH



आपका आधार क्रमांक / Your Aadhaar No. :

9088 3755 5301

मेरा आधार, मेरी पहचान



भारत सरकार
Government of India



Amita Arunkumar Shetti
DOB - 13/01/1965
Female



9088 3755 5301

मेरा आधार, मेरी पहचान



Dr Madkaiker's
CITY ULTRASOUND CLINIC

Name: Mrs.Amita Shetti 59 Years /Female

Ref by: Dr. R. N. Madkaiker

Date: 27.01.2024

SONOMAMMOGRAPHY

Both the breasts are normal.

The ducts appear prominent and normal

The subareolar tissue appears normal.

No e/o any well defined focal solid / cystic lesion seen on either side in present study.

Both the axillary regions appear normal.

No evidence of any lymph nodes noted on either side.

IMPRESSION :

- No significant abnormality detected in present study.

R.N. Madkaiker



[Signature]
SONOLOGIST

Dr. Madhukar's
CITY ULTRASOUND CLINIC

Name: Mrs Amita shetti

Age: 59yrs /F

Date: 27/01/2024

REF by: Mediwheel

ABDOMINAL SONOGRAPHY

- LIVER** : Normal size. No focal lesion seen.
Intrahepatic branching of hepatic & portal radicles within Normal limits.
- GALL-BLADDER:** Is contracted. No mass. . No free fluid is seen around the gall bladder. No radio dense calculus seen.
- SPLEEN** : Is normal in size and normal echotexture l. No focal lesion seen.
- PANCREAS** : Normal size and Shape
- RIGHT KIDNEY:** is normal is size 8.07x3.27cms
Pelvi calyceal system appears normal.
No calculus / hydronephrosis.
- LEFT KIDNEY** : Is normal in echotexture .size 9.27x6.15x4.92cms
No hydronephrosis.
- PARA AORTIC REGION** : Appears Normal
- URINARY BLADDER** : NORMAL
- UTERUS:** Anteverted 10.11x7.35x5.60cms ,bulky. Both ovaries appear Normal.
Ovaries: Right ovary normal
Left ovary normal.
E/O Subserous fibroid seen.
- No free fluid is noted in the pelvis.

IMPRESSION: ADENOMYOTIC UTERUS.REST NO ABNORMALITY DETECTED.

M.H.



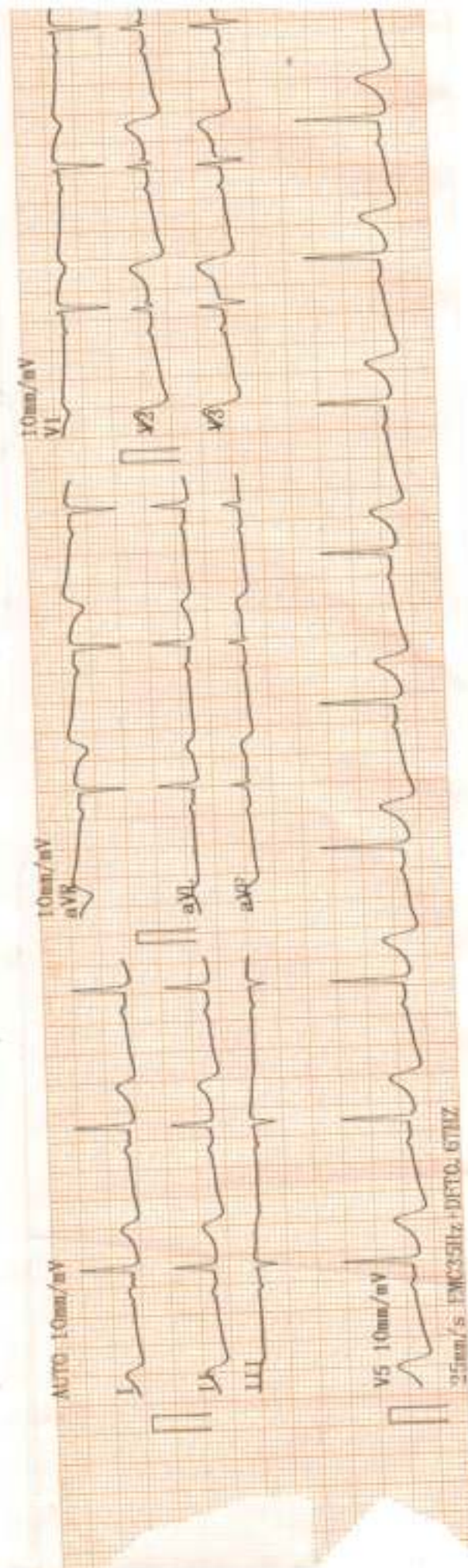

AUTO 10mm/mV

10mm/mV
aVR

10mm/mV
V1

V5 10mm/mV

25mm/s FMC35Hz + DSTO. 6THZ

<< Conclusions >>

Normal Sinus Rhythm.
Longitudinal left axis deviation.
ST depression, mild high lateral myocardial ischemia.

DR. SUDHIR SHET
M.D.
CONSULTANT PHYSICIAN
Reg. No. GMC 3178

Physician

2024 01 27 08:54

Handwritten initials

ID :
Name : Anita
Sex : Female Age : 59
Height : cm Weight : kg
SYS : mmHg
DIA : mmHg

HR [bpm] : 60
PR Interval [ms] : 189
P Duration [ms] : 110
QRS Duration [ms] : 64
T Duration [ms] : 206
QT/QTc [ms] : 385/385
P/QRS/T Axis [deg] : 3.3/17.0/48.3
R (V5)/S (V1) [mV] : 1.25/0.78
R (V5) : S (V1) [mV] : 2.02

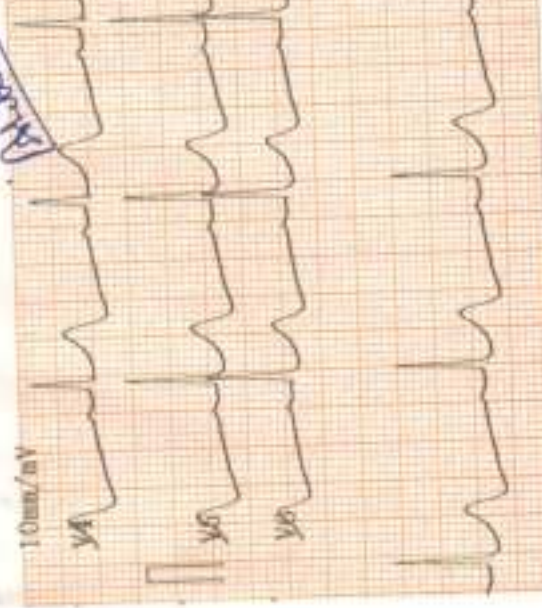

10mm/mV

V4

V5

V6



SHETTI AMITA A 59/F 27/01/2024
CITY LAB AND DIAGNOSTIC

CITY LAB

(clinical laboratory)

Dr Madkaikar's City hospital

"Ashirwad bldg, 1st floor ,

opp meenaxi hotel,

Isidor Baptista road,

Margao- Goa 403601

Ph. : 2714354

NAME: Mrs. Shetti Amita A

59 yrs/F

Date: 27-01-2024

REF. BY: MEDI WHEEL

BLOOD BIOCHEMISTRY

TEST	PATIENT'S VALUE	NORMAL RANGE
Fasting Blood Glucose	78.0 mg./dl	70-110 mg./dl
Post Prandial Blood Glucose	109.0 mg./dl	Up to 145 mg./dl
LFT		
Total Bilirubin	0.8 mg./dL	0.2-1.0 mg./dL
Direct Bilirubin	0.1 mg./dL	0.1-0.2 mg./dL
Indirect Bilirubin	0.7 mg./dL	Up to 0.8 mg/dl
S.G.P.T	28.0 Units/L	0-49 units/L
S.G.O.T	24.0 Units/L	0-46 units/L
Alkaline Phosphatase	182.0 Units/L	108-306 units/L
Total Protein	6.8 gm./dL	6-8 gm.dL
Albumin	4.1 gm./dL	3.5-5.5gm./dL
Globulin	2.7 gm./dL	1.8-3.6gm/dL
A/G	1.5	1.2-2.1
RFT		
Blood Urea	28.0 mg./dL	14-40mg./dL
Serum Creatinine	0.9 mg./dL	0.5-1.4mg./dL
Serum Uric Acid	3.5 mg./dL	M: 2.4-7.0 F: 2.4-6.0mg./dL
BUN	13.0 mg./dl	5-25 mg/dl
LIPID PROFILE		
Serum Cholesterol	184.0 mg./dL	25- 260 mg./dL
Serum Triglycerides	140.0 mg./dL	M:60-165 F:40 140mg./dL
HDL Cholesterol	43.0 mg./dL	M:30-63 F: 35- 75 mg./dL
LDL Cholesterol	127.0 mg./dL	Upto 145 mg./dL
Total Chol/HDL Chol Ratio	4.6	2-5
LDL Chol/HDL Chol Ratio	2.9	Up to 3.5

HEMATOLOGY

TEST	PATIENT'S VALUE	REFERANCE RANGE
BLOOD GROUP	'B' Rh- "POSITIVE"	



Dr. Sheti Sunshyana Sudhir
M.D. (Path.)
Reg. No. GMC 3311

CITY LAB

(clinical laboratory)

Dr Madkaikar's City hospital
"Ashirwad bldg, 1st floor ,
opp meenaxi hotel,
Isidor Baptista road,
Margao- Goa 403601
Ph. : 2714354

NAME: Mrs. Shetti Amita A

59 yrs/F

Date: 27-01-2024

REF. BY: MEDI WHEEL

COMPLETE HAEMOGRAM

		MALE	FEMALE
Haemoglobin	13.5 gm%	(13.0-18)	(11.5-16.5)
PCV	40.0 cc%	(40-50)	(37-47)
ESR(westergren's method)	10 mm/hr	(up to 15)	(up to 20)
R.B.C COUNT	4.5 millions/cmm	(4.5-6.0)	(4.0-5.5)

Erthrocytes Indices

MCH	28 pg	27-32
MCHC	34 %	32-36
MCV	88 cu-microns	82-92
Platelet Count	2,58,000 cells/cmm	(150,000-500,000)
Total W.B.C Count	5,900 /cmm	(4,000-10,000)

Differential Count

Neutrophils	58 %	(50-70)
Lymphocytes	34 %	(20-50)
Eosinophils	04 %	(0-8)
Basophils	00 %	(0-2)
Monocytes	04 %	(0-8)



Pathologist/Analyst

Dr. Shet Sunayana Sudhir
M.D. (Path.)
Reg. No. GMC 3311

CITY LAB

(clinical laboratory)

Dr Madkaikar's City hospital
"Ashirwad bldg, 1st floor ,
opp meenaxi hotel,
Isidor Baptista road,
Margao- Goa 403601
Ph. : 2714354

NAME: Mrs. Shetti Amita A

59 yrs/F

Date: 27-01-2024

REF. BY: MEDI WHEEL

EXAMINATION OF URINE

PHYSICAL EXAMINATION

Colour ... Pale yellow

Odour ... Ammonical

Appearance Clear

pH. 6.0

Sp. Gravity ...1.015

Deposits ...Nil

CHEMICAL EXAMINATION

Albumin ... Absent

Sugar ... Absent

Ketone bodies ...Nil

BilirubinNil

Occult Blood ... Nil

Urobilinogen.... Nil

MICROSCOPIC EXAMINATION

Pus cells/HPF 1-2

R.B.C.s /HPF Nil

Epithelial Cells/HPF ... 1-2

Crystals/HPFNil

Casts/HPFNil

OTHER FINDINGS : Nil



Dr. Shet *SW* Sanyana Sudhir
M.D. (Path.)
Reg. No. GMC 3311

.....
Pathologist/Analyst

CITY LAB

(Clinical laboratory)

Dr Madkaikar's City hospital
"Ashirwad bldg, 1st floor ,
opp meenaxi hotel,
Isidor Baptista road,
Margao- Goa 403601
Ph. : 2714354

NAME: Mrs. Shetti Amita A

59 yrs/F

Date: 27-01-2024

REF. BY: MEDI WHEEL

X-RAY Chest PA

Lungs are clear.

Hilar and the mediastinal shadows are normal.

Pleura, the c.p angles are clear.

Cardiac aortic Silhouette is normal

Soft tissues of the chest wall and Bony cage are normal.

Impression: Normal



Dr. R.N. Madkaikar
M.D., D.G.O., D.F.P. C.P.S.
Reg. No. GMC 689
Medical Director

CITY LAB

(Clinical laboratory)

Dr Madkaikar's City hospital
"Ashirwad bldg, 1st floor ,
opp meenaxi hotel,
Isidor Baptista road,
Margao- Goa 403601
Ph. : 2714354

Name of Examinee: MRS. SHETTI AMITA A

Age: 59yrs

Sex: Female

Nationality: Indian

Date of Examination: 27/01/2024

General Examination & Lifestyle

Height: 157cms

Weight: 64 kgs BMI : 45.60

B.P: 120/80 mmHg Diet : Mix

Pulse Rate: 60 per min

Personal H/o: Illness, fracture, operation, hospitalization, Hypertension, Diabetes and IHD : No

System Examination

CVS: Normal

RS : Normal

CNS: Normal

Abdomen: Normal

Others

Hernia: Nil

Varicose Veins: Nil

Extremities: Nil

Deformities: Nil

Skin: Normal

EYE CHECKUP :

- Far Vision : Right Eye- 6/6 Left Eye- 6/6 (With Glass)
- Near Vision : Right Eye – N/5 Left Eye-N/5 (With Glass)
- Color Vision: Normal.



Dr. R.N. Madkaikar
M.D., D.G.O., D.F.P. C.P.S.
Reg. No. GMC 689
Medical Director

CITY LAB

(clinical laboratory)

Dr Madkaikar's City hospital
"Ashirwad bldg, 1st floor ,
opp meenaxi hotel,
Isidor Baptista road,
Margao- Goa 403601
Ph. : 2714354

NAME: Mrs. Shetti Amita A

59yrs/F

Date: 27-01-2024

REF. BY: MEDI WHEEL

GLUCOSE TEST

<u>Time</u>	<u>Blood Sugar</u>	<u>Urine sugar</u>
'0' Hrs (fasting)	78.0 mg/dl	Absent
2Hrs.after Breakfast	109 mg/dl	Absent

<u>TEST</u>	<u>RESULT</u>	<u>UNITS</u>	<u>NORMAL RANGE</u>
GLYCOSYLATED HB (HbA1c) (A.B.G – 104.0 mg/dl)	5.4	%	Normal : Up to 6% Good control : 6-7 % Fair control : 7-8 % Unsatisfactory: 8-10 % Poor control : > 10



Dr. Shetty Sunayana Sudhir
M.D. (Path.)
Reg. No. GMC 3311

Pathologist/Analyst

CITY LAB

(clinical laboratory)

Dr Madkaikar's City hospital
"Ashirwad bldg, 1st floor ,
opp meenaxi hotel,
Isidor Baptista road,
Margao- Goa 403601
Ph. : 2714354

NAME: Mrs. Shetti Amita A

59 yrs/F

Date: 27-01-2024

REF. BY: MEDI WHEEL

THYROID FUNCTION TEST

<u>Investigation</u>	<u>Observed Value</u>	<u>Ref. Range</u>	<u>Unit</u>
T3	1.46	0.85 - 3.15	ng/dL
T4	77.3	51.5 - 154.50	ug/dl
TSH	3.1	0.25 - 6.0	μIU/ml

Sample : Serum.

Method : FULLY AUTOMATED ELFA METHOD.



Dr. Shetty Sunayana Sudhir
M.D. (Path.)
Reg. No. GMC 3311

Pathologist/Analyst

CITY LAB

(clinical laboratory)

Dr Madkaikar's City hospital
"Ashirwad bldg, 1st floor ,
opp meenaxi hotel,
Isidor Baptista road,
Margao- Goa 403601
Ph. : 2714354

NAME: Mrs. Shetti Amita A

59 yrs/F

Date: 27-01-2024

REF. BY: MEDI WHEEL

PAP SMEAR REPORT

Specimen Type : Conventional pap smear

Adequacy of Specimen : Satisfactory for Evaluation

Cells : Superficial & Intermediate Squamous Epithelial
Cells. NO evidence of atypia.

Interpretation of (negative)

Non malignant abnormalities: Mild inflammatory smear

Interpretation of epithelial

Cell Abnormalities : Negative for Intraepithelial lesion or Malignancy
Perimenopausal state.

Recommendation Repeat PAP Smear after antibiotic therapy



Dr. Sheti  Sunshyana Sudhir
M.D. (Path.)
Reg. No. GMC 3311

Pathologist/Analyst



Dr. Raj R. Madhwar
M.B.B.S., D.M.S. (D.M. in Obstetrics & Gynaecology)
Specialty: Gynecology & Infertility



Dr. Sacha
M.D., M.S.
Consulting OB
Gynecology
& Infertility Specialist
Dr. Raj R. Madhwar



OPS Map Camera



Margao, Goa, India
Ashirwad Bldg 1 st floor, behind Bata Showroom, Pajifond,
Margao, Goa 403601, India
Lat 15.272136°
Long 73.961496°
27/01/24 08:52 AM GMT +05:30

CITY LAB AND DIAGNOSTIC CENTRE

Patient Details

Date: 27-Jan-24

Time: 11:35:15 AM

Name: Amita Shetti ID: 1058

Age: 59 y

Sex: F

Height: 157 cms

Weight: 64 Kgs

Clinical History:

Medications:

Test Details

Protocol: Bruce

Pr.MHR: 161 bpm

THR: 144 (90 % of Pr.MHR) bpm

Total Exec. Time: 4 m 46 s

Max. HR: 150 (93% of Pr.MHR) bpm

Max. Mets: 7.00

Max. BP: 130 / 80 mmHg

Max. BP x HR: 19500 mmHg/min

Min. BP x HR: 5520 mmHg/min

Test Termination Criteria: Decreased HR during exercise, Fatigue

Protocol Details

Stage Name	Stage Time (min : sec)	Mets	Speed (mph)	Grade (%)	Heart Rate (bpm)	Max. BP (mm/Hg)	Max. ST Level (mm)	Max. ST Slope (mV/s)
Supine	0 : 37	1.0	0	0	71	120 / 80	-1.70 aVR	2.12 V2
Standing	0 : 12	1.0	0	0	74	120 / 80	-1.70 aVR	2.12 V2
Hyperventilation	0 : 12	1.0	0	0	69	120 / 80	-1.70 aVR	-1.77 aVR
1	3 : 0	4.6	1.7	10	120	120 / 80	-2.34 aVR	5.31 V2
Peak Ex	1 : 46	7.0	2.5	12	150	120 / 80	-2.55 II	5.66 II
Recovery(1)	2 : 0	1.8	1	0	89	120 / 80	-1.91 aVR	5.66 II
Recovery(2)	2 : 0	1.0	0	0	75	130 / 80	-1.27 III	3.89 V2
Recovery(3)	0 : 45	1.0	0	0	78	120 / 80	-0.64 aVR	1.77 V2

HR x Stage

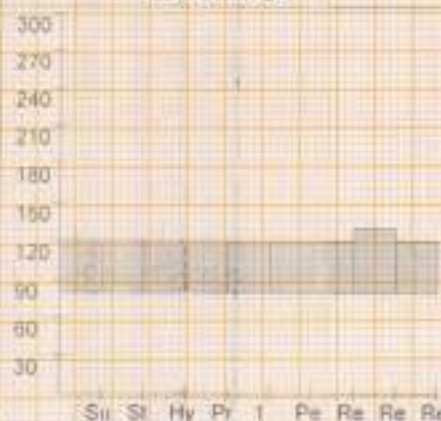
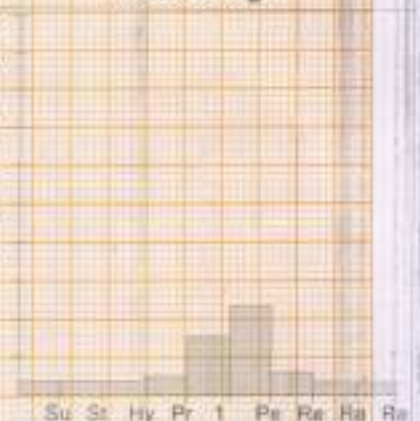
BP x Stage

Mets x Stage

CITY LAB AND DIAGNOSTIC CENTRE

Patient Details

Date: 27-Jan-24

Time: 11:35:15 AM

Name: Amila Shetti ID: 1058

Age: 59 y

Sex: F

Height: 157 cms

Weight: 64 Kgs

Interpretation

The patient exercised according to the Bruce protocol for 4 m 46 s achieving a work level of Max. METS : 7.00. Resting heart rate initially 71 bpm, rose to a max. heart rate of 150 (93% of Pr.MHR) bpm. Resting blood Pressure 120 / 80 mmHg, rose to a maximum blood pressure of 130 / 80 mmHg



DR. SUDHIR SHET
M.D.
CONSULTANT PHYSICIAN
Reg. No.: GMC 3178

Ref. Doctor: medhwil

Doctor: _____

(Summary Report edited by user)



CITY LAB AND DIAGNOSTIC CENTRE

Test Report

Avula Sheela (59 F)

ID: 1016

Date: 24 Jan 24

Exam Time: 08:00 - 08:30 AM / 11:5 HR - 23:00 PM

Student Name:

Scale: 5mm

Speed: 25mm

Temp: 36.0°C

R.P: 120/80

ST Lead (V1-V6)

ST Lead (V1-V6)

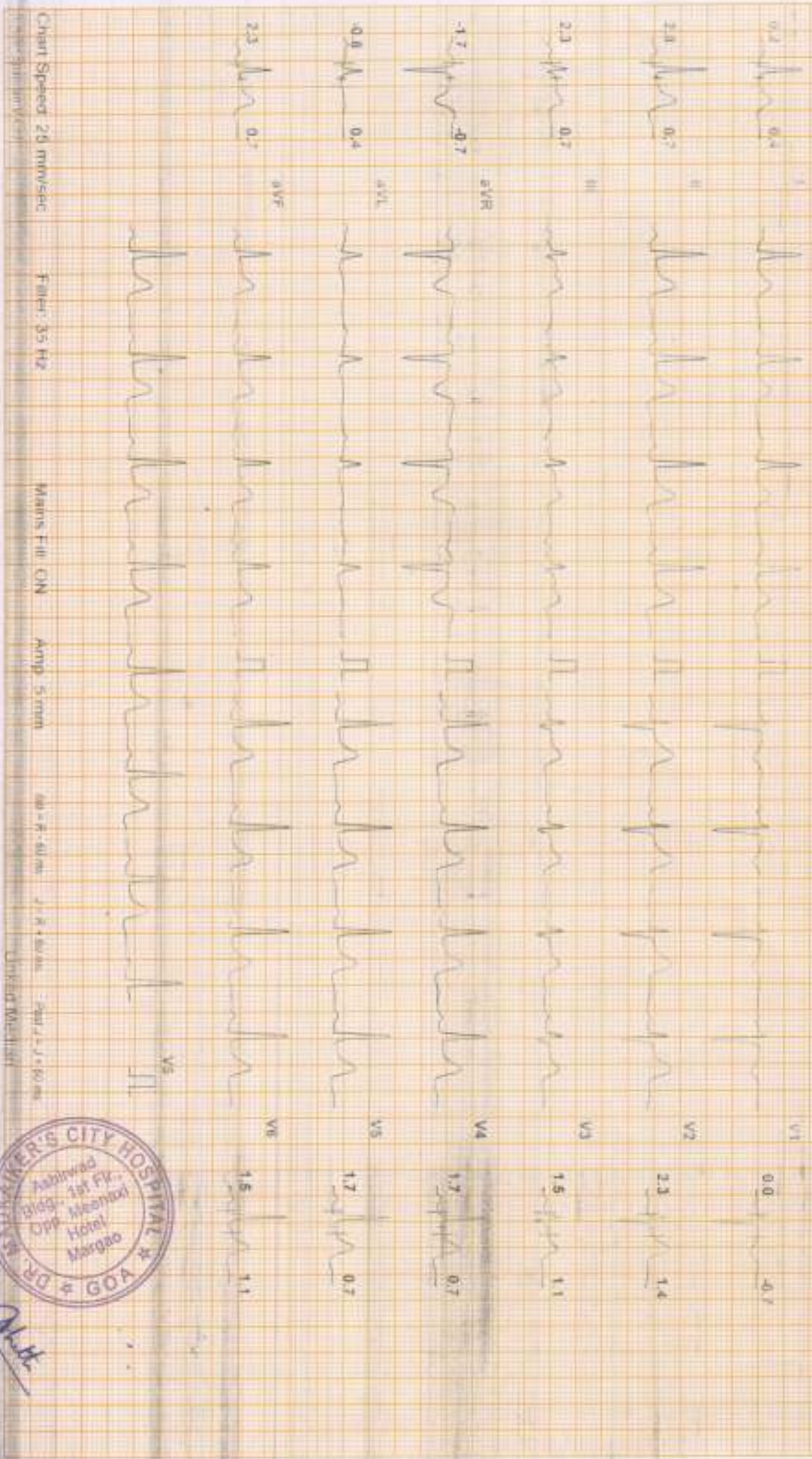

Chart Speed 25 mm/sec

Filter: 35 Hz

Main: Full ON

Ampl: 5mm

60-60 Hz

2.5 sec

200/1.5 sec

United Medical



DATE

Phobol Sulfox

ST Lead (Lead aV)

ST Lead (Lead aV)

ST Lead (Lead aV)

ST Lead (Lead aV)

ST Lead (Lead aV)

1.1 1.4

1.1 1.1

1.7 0.4

2.5 1.1

1.9 1.1

0.4 0.7

1.9 1.8

1.9 1.8

1.9 1.8

1.9 1.8

1.9 1.8

1.9 1.8

0.4 0.7

0.4 0.7

0.4 0.7

0.4 0.7

0.4 0.7

0.4 0.7

1.9 0.7

1.9 0.7

1.9 0.7

1.9 0.7

1.9 0.7

1.9 0.7

1.9 0.7

1.9 0.7

1.9 0.7

1.9 0.7

1.9 0.7

1.9 0.7

1.9 0.7

1.9 0.7

1.9 0.7

1.9 0.7

1.9 0.7

1.9 0.7

1.9 0.7

1.9 0.7

1.9 0.7

1.9 0.7

1.9 0.7

1.9 0.7

1.9 0.7

1.9 0.7

1.9 0.7

1.9 0.7

1.9 0.7

1.9 0.7

1.9 0.7

1.9 0.7

1.9 0.7

1.9 0.7

1.9 0.7

1.9 0.7

1.9 0.7

1.9 0.7

1.9 0.7

1.9 0.7

1.9 0.7

1.9 0.7

1.9 0.7

1.9 0.7

1.9 0.7

1.9 0.7

1.9 0.7

1.9 0.7

1.9 0.7

1.9 0.7

1.9 0.7

1.9 0.7

1.9 0.7

1.9 0.7

1.9 0.7

1.9 0.7

1.9 0.7

1.9 0.7

1.9 0.7

1.9 0.7

1.9 0.7

1.9 0.7

1.9 0.7

1.9 0.7

1.9 0.7

1.9 0.7

1.9 0.7

1.9 0.7

1.9 0.7

1.9 0.7

1.9 0.7

1.9 0.7

1.9 0.7

1.9 0.7

1.9 0.7

1.9 0.7

1.9 0.7

1.9 0.7

Chart Speed 25 mm/sec

Filter 35 Hz

Minis-Filt: ON

Ampl: 5 mm

Cal: 1 mV/1 cm

Gain: 1.0

Power: 1.0

Lead: V1-V6



TRAC

CITY LAB AND DIAGNOSTIC CENTRE

Test Report

Amrita Shetty (59 F)

ID: 1058

Date: 22/04/24

Case Time: 11:00

Stage: Final

HR: 72 bpm

Protocol: Bruce

Diagnosis: Hypertension

Speed: 0 mph

Grade: 3%

THR: 144 mmHg

BP: 120/80

ST Level (mm)

ST Slope (mv/100)

ST Level (mm)

ST Slope (mv/100)

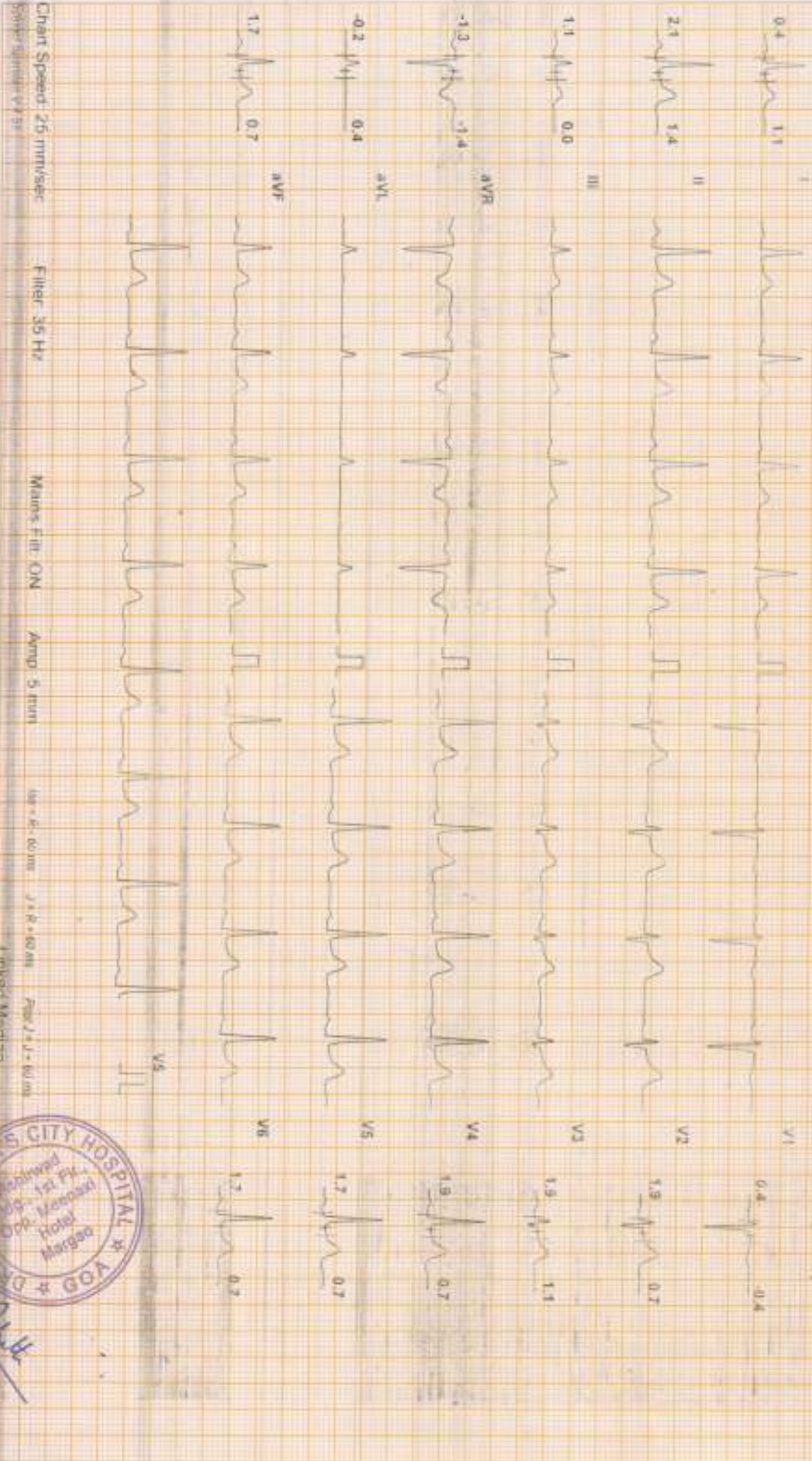

Chart Speed: 25 mm/sec

Filter: 35 Hz

Man's Filter: ON

Amp: 5 mm

100 x 60 mm

1 x 8 x 80 mm

Page 1 of 1

Linked Median



Amrita

Protocol: Bruce

Stage: 1

Speed: 1.7 mph

Grade: 10%

HR: 144 bpm

HR: 120 / 90

ST Level (mm) ST Slope (mV/s)

ST Level (mm) ST Slope (mV/s)

-1.1 1.8



0.4 -1.1

-1.7 2.8



0.2 2.8

-2.3 1.1



2.3 2.1

-0.2 -2.1



1.1 2.5

-1.5 0.4



0.4 1.8

1.9 1.8



0.4 1.1



0.4 1.1

Chart Speed: 25 mm/sec

Filter: 35 Hz

Mains Filter ON

Amp: 5 mm

0.5 mV

2 + R - 60 ms

PR / Q - 60 ms

Leopard Medical



Dr. Kulkarni

Amika Shetti / 59 F

ID: 1058

Date: 27-Jan-24 ECG Time: 4m 40s Stage Time: 1m 40s HR: 151 bpm

CITY LAB AND DIAGNOSTIC CENTRE

Test Report

Physical Exam

Stages: Peak Ex

Speed: 25 mm

Grade: 12%

ETHR: 144 bpm

HR: 120/60

ST Level (mm) ST Slope (mV/s)

ST Level (mm) ST Slope (mV/s)

0.4 1.4

I

V1

0.8 -1.4

-1.3 5.0

II

V2

3.0 5.0

-0.6 3.5

III

V3

1.7 4.2

0.6 3.5

aVR

V4

0.8 3.8

0.2 -0.7

aVL

V5

0.4 4.6

-0.8 4.2

aVF

V6

0.6 4.2

Chart Speed: 25 mm/sec

Paper: 36 Hz

Mains Filtr: ON

Amp: 5 mm

100 x R = 60 mm

2 x R = 60 mm

For 1-2 x 60 mm

Unlead Median



Handwritten signature

Anita Shetti (59 F)

CITY LAB AND DIAGNOSTIC CENTRE

Test Report

ID: 1058

Date: 27-Jan-24

Exec Time: 4m 45s

Stage: Recovery(1)

Speed: 1 rpm

Grade: 0%

Time: 1:44 bpm

HR: 94 bpm

E.P.: 120/130

ST Level (mm) ST Slope (mV/s)

ST Level (mm) ST Slope (mV/s)

ST Level (mm) ST Slope (mV/s)

0.4 1.8

0.6 0.4

1.5 2.1

1.7 2.1

0.8 0.0

1.3 0.7

0.8 1.8

1.3 1.1

0.4 1.1

0.8 1.1

1.3 1.1

0.8 1.4

Chart Speed: 25 mm/sec
Paper: Standard V151

Filter: 35 Hz

Main's Filter ON

Amp: 5 mm

W: R: 60 ms

U: R: 60 ms

Seg: U: R: 60 ms

Linked Median



Protocol: Baseline

Stage: Reference(2)

Speed: 0 mm/s

Grade: 0 %

THR: 144 bpm

HR: 130 / 80

ST Level (mm)



ST Level (mm) ST Slope (mV/s)

0.2 0.4

0.6 0.0

0.4 0.0

1.1 1.1

0.4 0.0

0.4 0.4

0.5 0.0

0.6 0.7

0.0 -0.4

0.4 0.7

0.4 0.4

0.2 0.0

0.4 0.0

0.4 0.0

0.4 0.0

0.4 0.0

0.4 0.0

0.4 0.0

0.4 0.0

Chart Speed: 25 mm/sec

Filter: 35 Hz

Main's Filtr ON

Ampl: 5 mm

and = R - 60 ms

J = R - 60 ms

AVR J = J + 60 ms

Scale: Standard X 1.5

Linked Median



Handwritten signature/initials.

ID: 1058

Date: 27-Jan-24 Exec Time: 4:00:46 - Stage Time: 1:09:54 - HR: 73 bpm

Protocol: Bruce

Stage: Recovery(3)

Speed: 0 mph

Grade: 0%

THR: 144 bpm

R.P: 130 / 80

ST Level (mm) ST Slope (mV/s)

ST Level (mm) ST Slope (mV/s)

-0.2 0.4

0.6 0.0

0.4 0.0

1.3 1.1

0.4 0.0

1.3 1.1

0.6 0.0

0.4 0.4

0.0 -0.4

0.6 0.7

-0.4 0.4

0.4 0.7

0.4 0.0

0.2 0.0

I

V1

II

V2

III

V3

aVR

V4

aVL

V5

aVF

V6

V5

Chart Speed 25 mm/sec
Paper: Standard V1-V6

Filter: 35 Hz

Mains Filtr ON

Amp: 5 mm

W - R - 60 ms

J - R - 60 ms

P - T - 60 ms

Linkaid Medical



Handwritten signature or initials.



भारतीय विशिष्ट पहचान प्राधिकरण

भारत सरकार

Unique Identification Authority of India

Government of India

Enrollment No. : 2076/20823/00519

To,
Amita Arunkumar Shetti
WO Arunkumar Shetti
502
From Complex
Near KTC Bus Stand Mundol Vaddem
Vasco-Da-Gama
Vasco-da-gama Mormugao South Goa
Goa 403802
9422408559

Ref: 132 / 18W / 89430 / 89892 / P



58505172709FH



आपका आधार क्रमांक / Your Aadhaar No. :

9088 3755 5301

मेरा आधार, मेरी पहचान



भारत सरकार

Government of India



Amita Arunkumar Shetti
DOB - 13/01/1965
Female



9088 3755 5301

मेरा आधार, मेरी पहचान



Dr Madkaiker's
CITY ULTRASOUND CLINIC

Name: Mrs.Amita Shetti 59 Years /Female

Ref by: Dr. R. N. Madkaiker

Date: 27.01.2024

SONOMAMMOGRAPHY

Both the breasts are normal.

The ducts appear prominent and normal

The subareolar tissue appears normal.

No e/o any well defined focal solid / cystic lesion seen on either side in present study.

Both the axillary regions appear normal.

No evidence of any lymph nodes noted on either side.

IMPRESSION :

- No significant abnormality detected in present study.

Dr. R. N. Madkaiker



[Signature]
SONOLOGIST

Dr. Madhukar's
CITY ULTRASOUND CLINIC

Name: Mrs Amita shetti

Age: 59yrs /F

Date: 27/01/2024

REF by: Mediwheel

ABDOMINAL SONOGRAPHY

- LIVER** : Normal size. No focal lesion seen.
Intrahepatic branching of hepatic & portal radicles within Normal limits.
- GALL-BLADDER:** Is contracted. No mass. . No free fluid is seen around the gall bladder. No radio dense calculus seen.
- SPLEEN** : Is normal in size and normal echotexture l. No focal lesion seen.
- PANCREAS** : Normal size and Shape
- RIGHT KIDNEY:** is normal is size 8.07x3.27cms
Pelvi calyceal system appears normal.
No calculus / hydronephrosis.
- LEFT KIDNEY** : Is normal in echotexture .size 9.27x6.15x4.92cms
No hydronephrosis.
- PARA AORTIC REGION** : Appears Normal
- URINARY BLADDER** : NORMAL
- UTERUS:** Anteverted 10.11x7.35x5.60cms ,bulky. Both ovaries appear Normal.
Ovaries: Right ovary normal
Left ovary normal.
E/O Subserous fibroid seen.
- No free fluid is noted in the pelvis.

IMPRESSION: ADENOMYOTIC UTERUS.REST NO ABNORMALITY DETECTED.

M.H.



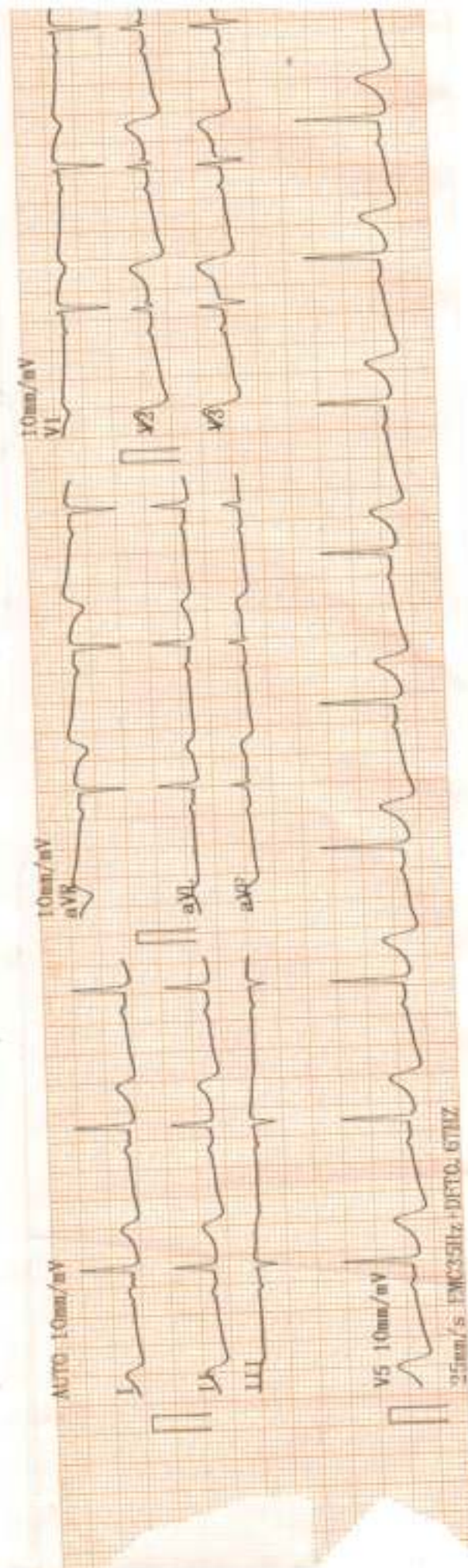

AUTO 10mm/mV

10mm/mV

10mm/mV

V5 10mm/mV

25mm/s FMC35Hz + DSTO. 6THZ

<< Conclusions >>

Normal Sinus Rhythm.
Longitudinal left axis deviation.
ST depression, mild high lateral myocardial ischemia.

DR. SUDHIR SHET
M.D.
CONSULTANT PHYSICIAN
Reg. No. GMC 3178

Physician

2024-01-27 08:54

Handwritten initials

ID :
Name : Anita
Sex : Female Age : 59
Height : cm Weight : kg
SYS : mmHg
DIA : mmHg

HR [bpm] : 60
PR Interval [ms] : 189
P Duration [ms] : 110
QRS Duration [ms] : 64
T Duration [ms] : 206
QT/QTc [ms] : 385/385
P/QRS/T Axis [deg] : 3.3/17.0/48.3
R (V5)/S (V1) [mV] : 1.25/0.78
R (V5) : S (V1) [mV] : 2.02

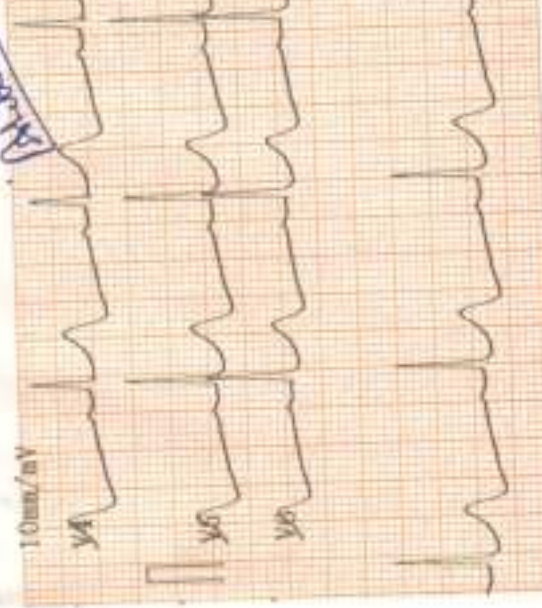

10mm/mV

II

aVR

aVL

aVF

V1

V2

V3

V4

V5

V6



SHETTI AMITA A 59/F 27/01/2024
CITY LAB AND DIAGNOSTIC

CITY LAB

(clinical laboratory)

Dr Madkaikar's City hospital
"Ashirwad bldg, 1st floor ,
opp meenaxi hotel,
Isidor Baptista road,
Margao- Goa 403601
Ph. : 2714354

NAME: Mrs. Shetti Amita A

59 yrs/F

Date: 27-01-2024

REF. BY: MEDI WHEEL

BLOOD BIOCHEMISTRY

TEST	PATIENT'S VALUE	NORMAL RANGE
Fasting Blood Glucose	78.0 mg./dl	70-110 mg./dl
Post Prandial Blood Glucose	109.0 mg./dl	Up to 145 mg./dl
LFT		
Total Bilirubin	0.8 mg./dL	0.2-1.0 mg./dL
Direct Bilirubin	0.1 mg./dL	0.1-0.2 mg./dL
Indirect Bilirubin	0.7 mg./dL	Up to 0.8 mg/dl
S.G.P.T	28.0 Units/L	0-49 units/L
S.G.O.T	24.0 Units/L	0-46 units/L
Alkaline Phosphatase	182.0 Units/L	108-306 units/L
Total Protein	6.8 gm./dL	6-8 gm.dL
Albumin	4.1 gm./dL	3.5-5.5gm./dL
Globulin	2.7 gm./dL	1.8-3.6gm/dL
A/G	1.5	1.2-2.1
RFT		
Blood Urea	28.0 mg./dL	14-40mg./dL
Serum Creatinine	0.9 mg./dL	0.5-1.4mg./dL
Serum Uric Acid	3.5 mg./dL	M: 2.4-7.0 F: 2.4-6.0mg./dL
BUN	13.0 mg./dl	5-25 mg/dl
LIPID PROFILE		
Serum Cholesterol	184.0 mg./dL	25- 260 mg./dL
Serum Triglycerides	140.0 mg./dL	M:60-165 F:40 140mg./dL
HDL Cholesterol	43.0 mg./dL	M:30-63 F: 35- 75 mg./dL
LDL Cholesterol	127.0 mg./dL	Upto 145 mg./dL
Total Chol/HDL Chol Ratio	4.6	2-5
LDL Chol/HDL Chol Ratio	2.9	Up to 3.5

HEMATOLOGY

TEST	PATIENT'S VALUE	REFERANCE RANGE
BLOOD GROUP	'B' Rh- "POSITIVE"	



Dr. Sheti Sunshyana Sudhir
M.D. (Path.)
Reg. No. GMC 3311

CITY LAB

(clinical laboratory)

Dr Madkaikar's City hospital
"Ashirwad bldg, 1st floor ,
opp meenaxi hotel,
Isidor Baptista road,
Margao- Goa 403601
Ph. : 2714354

NAME: Mrs. Shetti Amita A

59 yrs/F

Date: 27-01-2024

REF. BY: MEDI WHEEL

COMPLETE HAEMOGRAM

		MALE	FEMALE
Haemoglobin	13.5 gm%	(13.0-18)	(11.5-16.5)
PCV	40.0 cc%	(40-50)	(37-47)
ESR(westergren's method)	10 mm/hr	(up to 15)	(up to 20)
R.B.C COUNT	4.5 millions/cmm	(4.5-6.0)	(4.0-5.5)

Erthrocytes Indices

MCH	28 pg	27-32
MCHC	34 %	32-36
MCV	88 cu-microns	82-92
Platelet Count	2,58,000 cells/cmm	(150,000-500,000)
Total W.B.C Count	5,900 /cmm	(4,000-10,000)

Differential Count

Neutrophils	58 %	(50-70)
Lymphocytes	34 %	(20-50)
Eosinophils	04 %	(0-8)
Basophils	00 %	(0-2)
Monocytes	04 %	(0-8)



Pathologist/Analyst

Dr. Shet Sunayana Sudhir
M.D. (Path.)
Reg. No. GMC 3311

CITY LAB

(clinical laboratory)

Dr Madkaikar's City hospital
"Ashirwad bldg, 1st floor ,
opp meenaxi hotel,
Isidor Baptista road,
Margao- Goa 403601
Ph. : 2714354

NAME: Mrs. Shetti Amita A

59 yrs/F

Date: 27-01-2024

REF. BY: MEDI WHEEL

EXAMINATION OF URINE

PHYSICAL EXAMINATION

Colour ... Pale yellow

Odour ... Ammonical

Appearance Clear

pH. 6.0

Sp. Gravity ...1.015

Deposits ...Nil

CHEMICAL EXAMINATION

Albumin ... Absent

Sugar ... Absent

Ketone bodies ...Nil

BilirubinNil

Occult Blood ... Nil

Urobilinogen.... Nil

MICROSCOPIC EXAMINATION

Pus cells/HPF 1-2

R.B.C.s /HPF Nil

Epithelial Cells/HPF ... 1-2

Crystals/HPFNil

Casts/HPFNil

OTHER FINDINGS : Nil



Dr. Shet *SW* Sanyana Sudhir
M.D. (Path.)
Reg. No. GMC 3311

.....
Pathologist/Analyst

CITY LAB

(Clinical laboratory)

Dr Madkaikar's City hospital
"Ashirwad bldg, 1st floor ,
opp meenaxi hotel,
Isidor Baptista road,
Margao- Goa 403601
Ph. : 2714354

NAME: Mrs. Shetti Amita A

59 yrs/F

Date: 27-01-2024

REF. BY: MEDI WHEEL

X-RAY Chest PA

Lungs are clear.

Hilar and the mediastinal shadows are normal.

Pleura, the c.p angles are clear.

Cardiac aortic Silhouette is normal

Soft tissues of the chest wall and Bony cage are normal.

Impression: Normal



Dr. R.N. Madkaikar
M.D., D.G.O., D.F.P. C.P.S.
Reg. No. GMC 689
Medical Director

CITY LAB

(Clinical laboratory)

Dr Madkaikar's City hospital
"Ashirwad bldg, 1st floor ,
opp meenaxi hotel,
Isidor Baptista road,
Margao- Goa 403601
Ph. : 2714354

Name of Examinee: MRS. SHETTI AMITA A

Age: 59yrs

Sex: Female

Nationality: Indian

Date of Examination: 27/01/2024

General Examination & Lifestyle

Height: 157cms

Weight: 64 kgs BMI : 45.60

B.P: 120/80 mmHg Diet : Mix

Pulse Rate: 60 per min

Personal H/o: Illness, fracture, operation, hospitalization, Hypertension, Diabetes and IHD : No

System Examination

CVS: Normal

RS : Normal

CNS: Normal

Abdomen: Normal

Others

Hernia: Nil

Varicose Veins: Nil

Extremities: Nil

Deformities: Nil

Skin: Normal

EYE CHECKUP :

- Far Vision : Right Eye- 6/6 Left Eye- 6/6 (With Glass)
- Near Vision : Right Eye – N/5 Left Eye-N/5 (With Glass)
- Color Vision: Normal.



Dr. R.N. Madkaikar
M.D., D.G.O., D.F.P. C.P.S.
Reg. No. GMC 689
Medical Director

CITY LAB

(clinical laboratory)

Dr Madkaikar's City hospital
"Ashirwad bldg, 1st floor ,
opp meenaxi hotel,
Isidor Baptista road,
Margao- Goa 403601
Ph. : 2714354

NAME: Mrs. Shetti Amita A

59yrs/F

Date: 27-01-2024

REF. BY: MEDI WHEEL

GLUCOSE TEST

<u>Time</u>	<u>Blood Sugar</u>	<u>Urine sugar</u>
'0' Hrs (fasting)	78.0 mg/dl	Absent
2Hrs.after Breakfast	109 mg/dl	Absent

<u>TEST</u>	<u>RESULT</u>	<u>UNITS</u>	<u>NORMAL RANGE</u>
GLYCOSYLATED HB (HbA1c) (A.B.G – 104.0 mg/dl)	5.4	%	Normal : Up to 6% Good control : 6-7 % Fair control : 7-8 % Unsatisfactory: 8-10 % Poor control : > 10



Dr. Shetty Sunayana Sudhir
M.D. (Path.)
Reg. No. GMC 3311

Pathologist/Analyst

CITY LAB

(clinical laboratory)

Dr Madkaikar's City hospital
"Ashirwad bldg, 1st floor ,
opp meenaxi hotel,
Isidor Baptista road,
Margao- Goa 403601
Ph. : 2714354

NAME: Mrs. Shetti Amita A

59 yrs/F

Date: 27-01-2024

REF. BY: MEDI WHEEL

THYROID FUNCTION TEST

<u>Investigation</u>	<u>Observed Value</u>	<u>Ref. Range</u>	<u>Unit</u>
T3	1.46	0.85 - 3.15	ng/dL
T4	77.3	51.5 - 154.50	ug/dl
TSH	3.1	0.25 - 6.0	μIU/ml

Sample : Serum.

Method : FULLY AUTOMATED ELFA METHOD.



Dr. Sheti Sunayana Sudhir
M.D. (Path.)
Reg. No. GMC 3311

Pathologist/Analyst

CITY LAB

(clinical laboratory)

Dr Madkaikar's City hospital
"Ashirwad bldg, 1st floor ,
opp meenaxi hotel,
Isidor Baptista road,
Margao- Goa 403601
Ph. : 2714354

NAME: Mrs. Shetti Amita A

59 yrs/F

Date: 27-01-2024

REF. BY: MEDI WHEEL

PAP SMEAR REPORT

Specimen Type : Conventional pap smear

Adequacy of Specimen : Satisfactory for Evaluation

Cells : Superficial & Intermediate Squamous Epithelial
Cells. NO evidence of atypia.

Interpretation of (negative)

Non malignant abnormalities: Mild inflammatory smear

Interpretation of epithelial

Cell Abnormalities : Negative for Intraepithelial lesion or Malignancy
Perimenopausal state.

Recommendation Repeat PAP Smear after antibiotic therapy



Dr. Sheti Sunshyana Sudhir
M.D. (Path.)
Reg. No. GMC 3311

Pathologist/Analyst

