

PATIENT NAME : JINESH JOYCE

REF. DOCTOR : DR.SINDHU

CODE/NAME & ADDRESS : CA00010147 - MEDIWHEEL ARCOFEMI HEALTHCARE LIMITED F701A, LADO SARAI, NEW DELHI,SOUTH DELHI, DELHI, SOUTH DELHI 110030 8800465156	ACCESSION NO : 4177XC001240	AGE/SEX : 45 Years Male
	PATIENT ID : JINEM1712784177	DRAWN :
	CLIENT PATIENT ID:	RECEIVED : 09/03/2024 09:58:12
	ABHA NO :	REPORTED : 09/03/2024 16:19:08

Test Report Status	Preliminary	Results	Biological Reference Interval	Units
--------------------	-------------	---------	-------------------------------	-------

MEDIWHEEL HEALTH CHECKUP ABOVE 40(M)TMT RESULT PENDING

TREADMILL TEST RESULT PENDING

DENTAL CHECK UP

DENTAL CHECK UP COMPLETED

OPHTHAL

OPHTHAL ATTACHED

PHYSICAL EXAMINATION

PHYSICAL EXAMINATION COMPLETED

JINCY P J
RADIOGRAPHER



View Details



View Report

PERFORMED AT :
 DDRC AGILUS PATHLABS LIMITED
 Room A1, Ground Floor, Sitaram Tejal,
 Opp.110KV Substation, Ashwini Junction
 TRICHUR, 680022
 KERALA, INDIA
 Tel : 93334 93334
 Email : customercare.ddrc@agilus.in



Patient Ref. No. 66600008147742

PATIENT NAME : JINESH JOYCE

REF. DOCTOR : DR.SINDHU

CODE/NAME & ADDRESS : CA00010147 -
MEDIWHEEL ARCOFEMI HEALTHCARE LIMITED
F701A, LADO SARAI, NEW DELHI,SOUTH DELHI,
DELHI,
SOUTH DELHI 110030
8800465156

ACCESSION NO : **4177XC001240**
PATIENT ID : JINEM1712784177
CLIENT PATIENT ID:
ABHA NO :

AGE/SEX : 45 Years Male
DRAWN :
RECEIVED : 09/03/2024 09:58:12
REPORTED : 09/03/2024 16:19:08

Test Report Status	Preliminary	Results	Units
--------------------	-------------	---------	-------

BLOOD COUNTS,EDTA WHOLE BLOOD

HEMOGLOBIN	16.7	13.0 - 17.0	g/dL
RED BLOOD CELL COUNT	5.29	4.5 - 5.5	mil/ μ L
WHITE BLOOD CELL COUNT	6.01	4.0 - 10.0	thou/ μ L
PLATELET COUNT	190	150 - 410	thou/ μ L

RBC AND PLATELET INDICES

HEMATOCRIT	52.5 High	40 - 50	%
MEAN CORPUSCULAR VOL	99.3	83 - 101	fL
MEAN CORPUSCULAR HGB.	31.6	27.0 - 32.0	pg
MEAN CORPUSCULAR HEMOGLOBIN CONCENTRATION	31.8	31.5 - 34.5	g/dL
RED CELL DISTRIBUTION WIDTH	14.2 High	11.6 - 14.0	%
MENTZER INDEX	18.8		
MEAN PLATELET VOLUME	8.7	6.8 - 10.9	fL

WBC DIFFERENTIAL COUNT

SEGMENTED NEUTROPHILS	54	40 - 80	%
LYMPHOCYTES	37	20 - 40	%
MONOCYTES	04	2 - 10	%
EOSINOPHILS	05	1 - 6	%
BASOPHILS	00	< 1 - 2	%
ABSOLUTE NEUTROPHIL COUNT	3.25	2.0 - 7.0	thou/ μ L
ABSOLUTE LYMPHOCYTE COUNT	2.22	1 - 3	thou/ μ L
ABSOLUTE MONOCYTE COUNT	0.24	0.20 - 1.00	thou/ μ L
ABSOLUTE EOSINOPHIL COUNT	0.30	0.02 - 0.50	thou/ μ L
NEUTROPHIL LYMPHOCYTE RATIO (NLR)	1.6		

TINTU MARIYA
LAB TECHNOLOGIST

SYALMA P THOMAS
LAB TECHNOLOGIST

DR. SINDHU GEORGE, MBBS, MD
(Reg No TCMC:28380)
QUALITY MANAGER



View Details



View Report

PERFORMED AT :

DDRC AGILUS PATHLABS LIMITED
Room A1, Ground Floor, Sitaram Tejal,
Opp.110KV Substation, Ashwini Junction
TRICHUR, 680022
KERALA, INDIA
Tel : 93334 93334
Email : customercare.ddrc@agilus.in



Patient Ref. No. 66600008147742

PATIENT NAME : JINESH JOYCE

REF. DOCTOR : DR.SINDHU

CODE/NAME & ADDRESS : CA00010147 -

MEDIWHEEL ARCOFEMI HEALTHCARE LIMITED
F701A, LADO SARAI, NEW DELHI,SOUTH DELHI,
DELHI,
SOUTH DELHI 110030
8800465156

ACCESSION NO : **4177XC001240**

PATIENT ID : JINEM1712784177

CLIENT PATIENT ID:

ABHA NO :

AGE/SEX : 45 Years Male

DRAWN :

RECEIVED : 09/03/2024 09:58:12

REPORTED : 09/03/2024 16:19:08

Test Report Status	Preliminary	Results	Units
--------------------	-------------	---------	-------

ERYTHROCYTE SEDIMENTATION RATE (ESR), EDTA BLOOD

SEDIMENTATION RATE (ESR)	10	0 - 14	mm at 1 hr
--------------------------	----	--------	------------

SUGAR URINE - POST PRANDIAL

SUGAR URINE - POST PRANDIAL	NOT DETECTED	NOT DETECTED
-----------------------------	--------------	--------------

SUGAR URINE - FASTING

SUGAR URINE - FASTING	NOT DETECTED	NOT DETECTED
-----------------------	--------------	--------------

IMMUNOHAEMATOLOGY**MEDIWHEEL HEALTH CHECKUP ABOVE 40(M)TMT****ABO GROUP & RH TYPE, EDTA WHOLE BLOOD**

ABO GROUP	TYPE O
RH TYPE	POSITIVE

Interpretation(s)

ABO GROUP & RH TYPE, EDTA WHOLE BLOOD-Blood group is identified by antigens and antibodies present in the blood. Antigens are protein molecules found on the surface of red blood cells. Antibodies are found in plasma. To determine blood group, red cells are mixed with different antibody solutions to give A,B,O or AB.

Disclaimer: "Please note, as the results of previous ABO and Rh group (Blood Group) for pregnant women are not available, please check with the patient records for availability of the same."

The test is performed by both forward as well as reverse grouping methods.

BIO CHEMISTRY

TINTU MARIYA
LAB TECHNOLOGIST



DR. SINDHU GEORGE, MBBS, MD
(Reg No TCMC:28380)
QUALITY MANAGER

Page 4 Of 9



View Details



View Report

PERFORMED AT :

DDRC AGILUS PATHLABS LIMITED
Room A1, Ground Floor, Sitaram Tejal,
Opp.110KV Substation, Ashwini Junction
TRICHUR, 680022
KERALA, INDIA
Tel : 93334 93334
Email : customercare.ddrc@agilus.in



Patient Ref. No. 66600008147742

PATIENT NAME : JINESH JOYCE

REF. DOCTOR : DR.SINDHU

CODE/NAME & ADDRESS : CA00010147 -
 MEDIWHEEL ARCOFEMI HEALTHCARE LIMITED
 F701A, LADO SARAI, NEW DELHI,SOUTH DELHI,
 DELHI,
 SOUTH DELHI 110030
 8800465156

ACCESSION NO : **4177XC001240**
PATIENT ID : JINEM1712784177
CLIENT PATIENT ID:
ABHA NO :

AGE/SEX : 45 Years Male
DRAWN :
RECEIVED : 09/03/2024 09:58:12
REPORTED : 09/03/2024 16:19:08

Test Report Status	<u>Preliminary</u>	Results	Units
--------------------	--------------------	---------	-------

MEDIWHEEL HEALTH CHECKUP ABOVE 40(M)TMT

BLOOD UREA NITROGEN (BUN), SERUM

BLOOD UREA NITROGEN 10 Adult(<60 yrs) : 6 to 20 mg/dL

BUN/CREAT RATIO

BUN/CREAT RATIO 12.9

CREATININE, SERUM

CREATININE 0.77 18 - 60 yrs : 0.9 - 1.3 mg/dL

GLUCOSE, POST-PRANDIAL, PLASMA

GLUCOSE, POST-PRANDIAL, PLASMA **143 High** Diabetes Mellitus : > or = 200. mg/dL
 Impaired Glucose tolerance/
 Prediabetes : 140 - 199.
 Hypoglycemia : < 55.

GLUCOSE FASTING,FLUORIDE PLASMA

FBS (FASTING BLOOD SUGAR) 103 Diabetes Mellitus : > or = 126. mg/dL
 Impaired fasting Glucose/
 Prediabetes : 101 - 125.
 Hypoglycemia : < 55.

LIVER FUNCTION TEST WITH GGT

BILIRUBIN, TOTAL 0.78 General Range : < 1.1 mg/dL
 BILIRUBIN, DIRECT 0.26 General Range : < 0.3 mg/dL
 BILIRUBIN, INDIRECT 0.52 0.00 - 1.00 mg/dL

TINTU MARIYA
LAB TECHNOLOGIST

DR. SINDHU GEORGE, MBBS, MD
(Reg No TCMC:28380)
QUALITY MANAGER



View Details



View Report

PATIENT NAME : JINESH JOYCE

REF. DOCTOR : DR.SINDHU

CODE/NAME & ADDRESS : CA00010147 -
 MEDIWHEEL ARCOFEMI HEALTHCARE LIMITED
 F701A, LADO SARAI, NEW DELHI,SOUTH DELHI,
 DELHI,
 SOUTH DELHI 110030
 8800465156

ACCESSION NO : **4177XC001240**
PATIENT ID : JINEM1712784177
CLIENT PATIENT ID:
ABHA NO :

AGE/SEX : 45 Years Male
DRAWN :
RECEIVED : 09/03/2024 09:58:12
REPORTED : 09/03/2024 16:19:08

Test Report Status	Preliminary	Results	Units
--------------------	-------------	---------	-------

TOTAL PROTEIN	6.8	Ambulatory : 6.4 - 8.3 Recumbant : 6 - 7.8	g/dL
ALBUMIN	4.8	20-60yrs : 3.5 - 5.2	g/dL
GLOBULIN	2.0	2.0 - 4.1	g/dL
ALBUMIN/GLOBULIN RATIO	2.4 High	1.0 - 2.0	RATIO
ASPARTATE AMINOTRANSFERASE (AST/SGOT)	37	Adults : < 40	U/L
ALANINE AMINOTRANSFERASE (ALT/SGPT)	88	Adults : < 45	U/L
ALKALINE PHOSPHATASE	91	Adult(<60yrs) : 40 - 130	U/L
GAMMA GLUTAMYL TRANSFERASE (GGT)	103 High	Adult (male) : < 60	U/L

TOTAL PROTEIN, SERUM

TOTAL PROTEIN	6.8	Ambulatory : 6.4 - 8.3 Recumbant : 6 - 7.8	g/dL
---------------	-----	---	------

URIC ACID, SERUM

URIC ACID	5.5	Adults : 3.4-7	mg/dL
-----------	-----	----------------	-------

BIOCHEMISTRY - LIPID

MEDIWHEEL HEALTH CHECKUP ABOVE 40(M)TMT

LIPID PROFILE, SERUM

CHOLESTEROL	237	Desirable : < 200 Borderline : 200-239 High : >or= 240	mg/dL
TRIGLYCERIDES	168 High	Normal : < 150 High : 150-199 Hypertriglyceridemia : 200-499 Very High : > 499	mg/dL
HDL CHOLESTEROL	51	General range : 40-60	mg/dL

DR. SINDHU GEORGE, MBBS, MD
 (Reg No TCMC:28380)
QUALITY MANAGER

TINTU MARIYA
LAB TECHNOLOGIST



View Details



View Report

PERFORMED AT :

DDRC AGILUS PATHLABS LIMITED
 Room A1, Ground Floor, Sitaram Tejal,
 Opp.110KV Substation, Ashwini Junction
 TRICHUR, 680022
 KERALA, INDIA
 Tel : 93334 93334
 Email : customercare.ddrc@agilus.in



Patient Ref. No. 66600008147742

PATIENT NAME : JINESH JOYCE

REF. DOCTOR : DR.SINDHU

CODE/NAME & ADDRESS : CA00010147 -
 MEDIWHEEL ARCOFEMI HEALTHCARE LIMITED
 F701A, LADO SARAI, NEW DELHI,SOUTH DELHI,
 DELHI,
 SOUTH DELHI 110030
 8800465156

ACCESSION NO : 4177XC001240
PATIENT ID : JINEM1712784177
CLIENT PATIENT ID:
ABHA NO :

AGE/SEX : 45 Years Male
DRAWN :
RECEIVED : 09/03/2024 09:58:12
REPORTED : 09/03/2024 16:19:08

Test Report Status	Preliminary	Results	Units
LDL CHOLESTEROL, DIRECT		179 High	mg/dL
		Optimum : < 100 Above Optimum : 100-129 Borderline High : 130-159 High : 160-189 Very High : >or= 190	
NON HDL CHOLESTEROL		186	mg/dL
		Desirable : < 130 Above Desirable : 130 -159 Borderline High : 160 - 189 High : 190 - 219 Very high : > / = 220	
VERY LOW DENSITY LIPOPROTEIN CHOL/HDL RATIO		33.6 4.6	mg/dL
		</= 30.0 Low Risk : 3.3 - 4.4 Average Risk : 4.5 - 7.0 Moderate Risk : 7.1 - 11.0 High Risk : > 11.0	
LDL/HDL RATIO		3.5	
		Desirable/Low Risk - 0.5-3 Borderline/Moderate Risk- 3.1-6 High Risk- >6.0	

SPECIALISED CHEMISTRY - HORMONE

MEDIWHEEL HEALTH CHECKUP ABOVE 40(M)TMT

THYROID PANEL, SERUM

T3	104.78	20-50 yrs : 60-181	ng/dL
T4	7.40	3.2 - 12.6	µg/dl
TSH 3RD GENERATION	1.540	18-49 yrs : 0.4-4.2	µIU/mL

SPECIALISED CHEMISTRY - TUMOR MARKER

MEDIWHEEL HEALTH CHECKUP ABOVE 40(M)TMT

TINTU MARIYA
LAB TECHNOLOGIST

DR. SINDHU GEORGE, MBBS, MD
(Reg No TCMC:28380)
QUALITY MANAGER



View Details



View Report

PERFORMED AT :
 DDRC AGILUS PATHLABS LIMITED
 Room A1, Ground Floor, Sitaram Tejal,
 Opp.110KV Substation, Ashwini Junction
 TRICHUR, 680022
 KERALA, INDIA
 Tel : 93334 93334
 Email : customercare.ddrc@agilus.in



Patient Ref. No. 66600008147742

PATIENT NAME : JINESH JOYCE

REF. DOCTOR : DR.SINDHU

CODE/NAME & ADDRESS : CA00010147 -
 MEDIWHEEL ARCOFEMI HEALTHCARE LIMITED
 F701A, LADO SARAI, NEW DELHI,SOUTH DELHI,
 DELHI,
 SOUTH DELHI 110030
 8800465156

ACCESSION NO : **4177XC001240**
PATIENT ID : JINEM1712784177
CLIENT PATIENT ID:
ABHA NO :

AGE/SEX : 45 Years Male
DRAWN :
RECEIVED : 09/03/2024 09:58:12
REPORTED : 09/03/2024 16:19:08

Test Report Status	Preliminary	Results	Units
--------------------	-------------	---------	-------

PROSTATE SPECIFIC ANTIGEN, SERUM

PROSTATE SPECIFIC ANTIGEN	0.890	Age Specific :- <49yrs : <2.5 50-59yrs : <3.5 60-69yrs : <4.5 >70yrs : <6.5	ng/mL
---------------------------	-------	---	-------

CLINICAL PATH - URINALYSIS

MEDIWHEEL HEALTH CHECKUP ABOVE 40(M)TMT

PHYSICAL EXAMINATION, URINE

COLOR	PALE YELLOW
APPEARANCE	SLIGHTLY HAZY

CHEMICAL EXAMINATION, URINE

PH	7.5	4.7 - 7.5
SPECIFIC GRAVITY	1.015	1.003 - 1.035
PROTEIN	NOT DETECTED	NOT DETECTED
GLUCOSE	NOT DETECTED	NOT DETECTED
KETONES	NOT DETECTED	NOT DETECTED
BLOOD	NOT DETECTED	NOT DETECTED
BILIRUBIN	NOT DETECTED	NOT DETECTED
UROBILINOGEN	NORMAL	NORMAL
NITRITE	NOT DETECTED	NOT DETECTED

MICROSCOPIC EXAMINATION, URINE

RED BLOOD CELLS	2 - 3	NOT DETECTED	/HPF
WBC	5-7	0-5	/HPF
EPITHELIAL CELLS	3-5	0-5	/HPF



SREEDEVI MP
LAB TECHNOLOGIST



DR. SINDHU GEORGE, MBBS, MD
(Reg No TCMC:28380)
QUALITY MANAGER



View Details



View Report

PERFORMED AT :

DDRC AGILUS PATHLABS LIMITED
 Room A1, Ground Floor, Sitaram Tejal,
 Opp.110KV Substation, Ashwini Junction
 TRICHUR, 680022
 KERALA, INDIA
 Tel : 93334 93334
 Email : customercare.ddrc@agilus.in



PATIENT NAME : JINESH JOYCE

REF. DOCTOR : DR.SINDHU

CODE/NAME & ADDRESS : CA00010147 -
 MEDIWHEEL ARCOFEMI HEALTHCARE LIMITED
 F701A, LADO SARAI, NEW DELHI,SOUTH DELHI,
 DELHI,
 SOUTH DELHI 110030
 8800465156

ACCESSION NO : **4177XC001240**
PATIENT ID : JINEM1712784177
CLIENT PATIENT ID:
ABHA NO :

AGE/SEX : 45 Years Male
DRAWN :
RECEIVED : 09/03/2024 09:58:12
REPORTED : 09/03/2024 16:19:08

Test Report Status	Preliminary	Results	Units
CASTS		NOT DETECTED	
CRYSTALS		NOT DETECTED	
BACTERIA		NOT DETECTED	NOT DETECTED
REMARKS		MUCUS : PRESENT	

CLINICAL PATH - STOOL ANALYSIS

MEDIWHEEL HEALTH CHECKUP ABOVE 40(M)TMT

PHYSICAL EXAMINATION,STOOL

COLOUR	BROWN		
CONSISTENCY	SEMI FORMED		
MUCUS	NOT DETECTED	NOT DETECTED	
VISIBLE BLOOD	ABSENT	ABSENT	

MICROSCOPIC EXAMINATION,STOOL

PUS CELLS	0-1		/hpf
RED BLOOD CELLS	NOT DETECTED	NOT DETECTED	/HPF
CYSTS	NOT DETECTED	NOT DETECTED	
OVA	NOT DETECTED		

SREEDEVI MP
LAB TECHNOLOGIST

SYALMA P THOMAS
LAB TECHNOLOGIST

DR. SINDHU GEORGE, MBBS, MD
(Reg No TCMC:28380)
QUALITY MANAGER



View Details



View Report

PERFORMED AT :

DDRC AGILUS PATHLABS LIMITED
 Room A1, Ground Floor, Sitaram Tejal,
 Opp.110KV Substation, Ashwini Junction
 TRICHUR, 680022
 KERALA, INDIA
 Tel : 93334 93334
 Email : customercare.ddrc@agilus.in



Patient Ref. No. 66600008147742

If the examinee is suffering from an acute life threatening situation, you may be obliged to disclose the result of the medical examination to the examinee.

1. Name of the examinee	:	Mr./Mrs./Ms. JIN EN
2. Mark of Identification	:	(Mole/Scar/any other (specify location)):
3. Age/Date of Birth	:	45, 17-12-1978 Gender: F/M
4. Photo ID Checked	:	(Passport/Election Card/PAN Card/Driving Licence/Company ID)

PHYSICAL DETAILS:

a. Height 171 (cms)	b. Weight 110 (Kgs)	c. Girth of Abdomen 118 (cms)
d. Pulse Rate 90 (/Min)	e. Blood Pressure:	Systolic Diastolic
	1 st Reading	150 100
	2 nd Reading	150 100

FAMILY HISTORY:

Relation	Age if Living	Health Status	If deceased, age at the time and cause
Father	75	Good	
Mother	68	Good	
Brother(s) (1)	41	Good	
Sister(s)			

HABITS & ADDICTIONS: Does the examinee consume any of the following?

Tobacco in any form	Sedative	Alcohol
No	No	occasional

PERSONAL HISTORY

- a. Are you presently in good health and entirely free from any mental or Physical impairment or deformity. If No, please attach details. **Y/N** ✓
- b. Have you undergone/been advised any surgical procedure? **Appendectomy in childhood** **Y/N** ✓
- c. During the last 5 years have you been medically examined, received any advice or treatment or admitted to any hospital? **Y/N** ✓
- d. Have you lost or gained weight in past 12 months? **Y/N** ✓

Have you ever suffered from any of the following?

- Psychological Disorders or any kind of disorders of the Nervous System? **Y/N** ✓
- Any disorders of Respiratory system? **Bronchitis** **Y/N** ✓
- Any Cardiac or Circulatory Disorders? **Y/N** ✓
- Enlarged glands or any form of Cancer/Tumour? **Y/N** ✓
- Any Musculoskeletal disorder? **Y/N** ✓
- Any disorder of Gastrointestinal System? **Y/N** ✓
- Unexplained recurrent or persistent fever, and/or weight loss **Y/N** ✓
- Have you been tested for HIV/HBsAg / HCV before? If yes attach reports **Y/N** ✓
- Are you presently taking medication of any kind? **Asst Asthma - Inhaler - H7 - Losium H 1-27** **Y/N** ✓

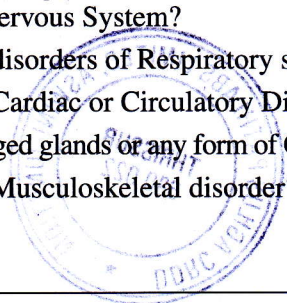

- Any disorders of Urinary System? **Y/N**
- Any disorder of the Eyes, Ears, Nose, Throat or Mouth & Skin **Y/N**

FOR FEMALE CANDIDATES ONLY

- a. Is there any history of diseases of breast/genital organs? **Y/N**
- b. Is there any history of abnormal PAP Smear/Mammogram/USG of Pelvis or any other tests? (If yes attach reports) **Y/N**
- c. Do you suspect any disease of Uterus, Cervix or Ovaries? **Y/N**
- d. Do you have any history of miscarriage/abortion or MTP **Y/N**
- e. For Parous Women, were there any complication during pregnancy such as gestational diabetes, hypertension etc **Y/N**
- f. Are you now pregnant? If yes, how many months? **Y/N**

CONFIDENTIAL COMMENTS FROM MEDICAL EXAMINER

- Was the examinee co-operative? **Y/N**
- Is there anything about the examine's health, lifestyle that might affect him/her in the near future with regard to his/her job? **Y/N**
- Are there any points on which you suggest further information be obtained? **Y/N**
- Based on your clinical impression, please provide your suggestions and recommendations below;

..... USG - Grade I fatty infiltration of liver. Needs follow up

- Do you think he/she is **MEDICALLY FIT** or **UNFIT** for employment.

S

MEDICAL EXAMINER'S DECLARATION

I hereby confirm that I have examined the above individual after verification of his/her identity and the findings stated above are true and correct to the best of my knowledge.

Name & Signature of the Medical Examiner : *Sindhul George*

Seal of Medical Examiner : **Dr. SINDHU GEORGE
MBBS, MD (Biochemistry)
Reg. No: 28380
Consultant Biochemist**

Name & Seal of DDRC SRL Branch :

Date & Time :



DDRC agilus Pathlabs Limited.

Corp. Office : Express House, Second Floor, Opp. Pothys Silks, Banerjee Road, Kaloor -682017
Contact :- 93334 93334, Web :- www.ddrcagilus.com Email :- info.ddrc@agilus.in



DDRC Agilus thrissur

Age / Gender: 45/Male
Patient ID: xc1240
Patient Name: Jinesh joyce

Date and Time: 9th Mar 24 10:12 AM

Dr. P. Ramesh Babu, V. A.

Dr. PRANOD. V. K.
MD(Medicine), DM(Card)

Dr. P. Ramesh Babu, V. A.
MD(Medicine), DM(Card)
Consultant Cardiologist
Reg. No: 27265
ASWINI HOSPITALS, THRISSUR
Sub: 04-7524899

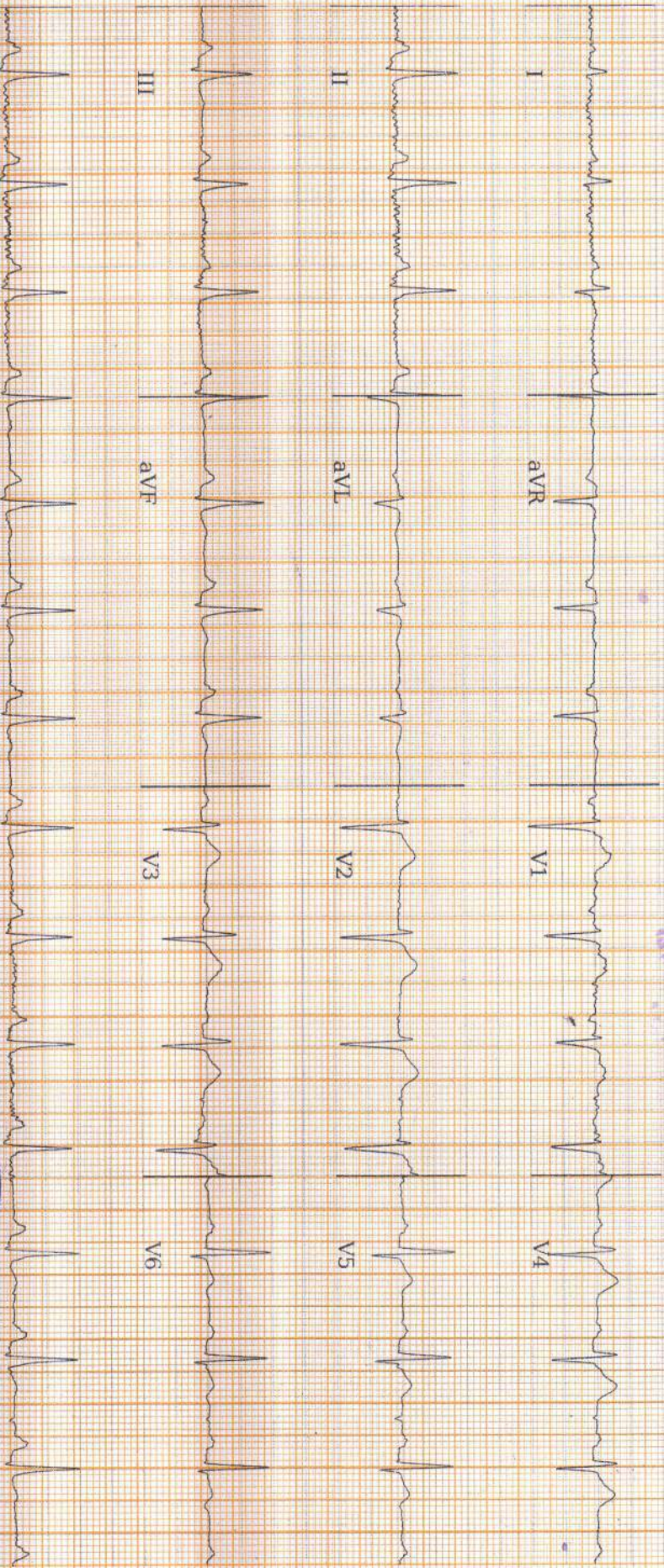

AR: 91bpm
VR: 91bpm
QRSD: 92ms
QR: 278ms
QRcB: 342ms

25.0 mm/s 10.0 mm/mV

0-20HZ, 50HZ



DR-T: 70° 80° 0°



Disclaimer: Analysis in this report is based on ECG alone and should only be used as an adjunct to clinical history, symptoms and results of other invasive and non-invasive tests and must be interpreted by a qualified physician.

R

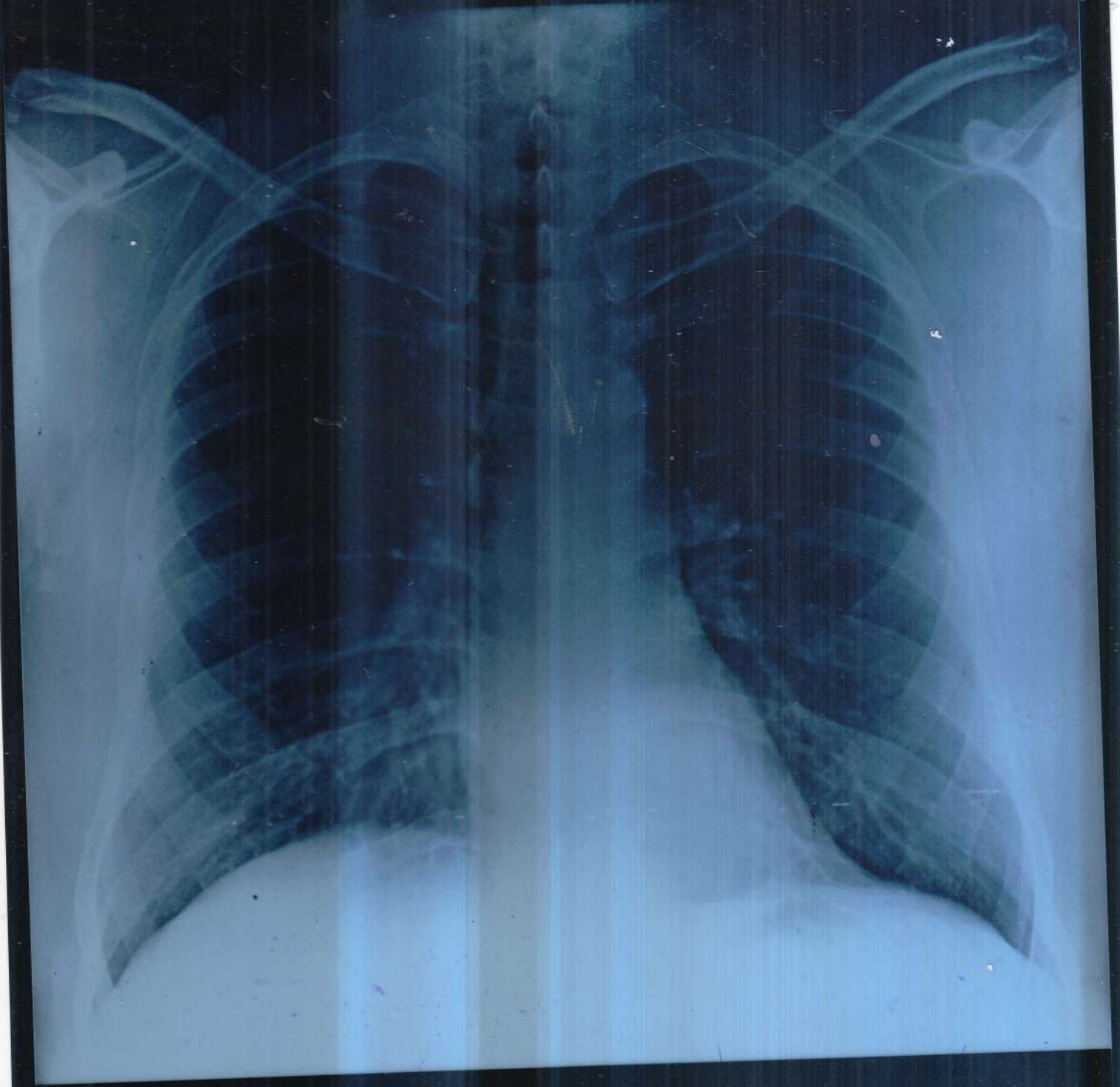

JINESH JOYCE 45Y/M XC1240

CHEST-PA 09-Mar-24 10:00 AM

DDRC AGILUS, THRISSUR. PH9446425900

Name: JINESH JOYCE**Date: 09.03.2024****Age/Sex: 45 Y /MALE****CHEST X-RAY (PA View):**

Trachea is central.

Cardiac shadow appears normal in size and configuration.

Both lung fields are clear.

Bilateral costophrenic and cardiophrenic angles are clear.

No focal consolidation, effusion, pulmonary edema or pneumothorax.

Both hila appear normal.

Bony thorax and soft tissues are unremarkable.

IMPRESSION:

- No significant abnormality detected.



Dr. BHARATH CHANDRAN G
MBBS, MD
CONSULTANT RADIOLOGIST
Reg. No. : 53107 (TCMC)

DR. BHARATH CHANDRAN G.
MBBS, MD-REG NO: 53107(TCMC)
CONSULTANT RADIOLOGIST



Drishyam Eye Care Hospital LLP

See The World With Us



VISION CERTIFICATE

This is to certify that..... JINESH JOYCE 45/M has been examined and results are as follows

	Right Eye	Left Eye
Distant Vision	6/6	6/6
Near vision	N6 (+1.0 ADD) (With glasses)	N6 (+1.0 ADD)
IOP(Intra ocular pressure)	17 (mm of Hg)	16
Anterior segment	NORMAL	NORMAL
Fundus	NORMAL	NORMAL
Squint	NIL	NIL
Colour Vision	NORMAL	NORMAL

Doctor's Signature

DR. RESHMI E. GEORGE
M.B.B.S., MS(OPH)
CONSULTANT OPHTHALMOLOGIST
Reg.No : 44076

Place : Thrissur
Date : 9/3/2024



Contact: 0487 22 222 99
www.drishyameye.com
info@drishyameye.com

Drishyam Eye Care Hospital LLP
Opp. BSNL Office, Kovilakathumpadam, Thrissur,
Kerala -680022 | Mob: +91 7025 11 11 99

This is to certify that I have examined

MR/MS,

JINESA JOYCE

aged.....and his / her oral findings are as follows.

D - Decay

M - Missing

F - Filling

<i>F</i>		<i>M</i>													<i>M</i>
8	7	6	5	4	3	2	1	1	2	3	4	5	6	7	8
8	7	6	5	4	3	2	1	1	2	3	4	5	6	7	8
<i>F</i>	<i>F</i>													<i>F</i>	<i>F</i>

Oral hygiene Status : Good / Fair / Poor ✓

Calculus / Stains : + *Stains*

Any other findings : *NA*

DATE : *9/8/24*

[Signature]

CROWN DENTAL CLINIC
FIRST FLOOR, SUN TOWER
EAST FORT, THRISSUR
PIN: 680 005
PH: 7736199456

Patient Name: Mr. JINESH JOYCE	Age: 45 Y	Sex: Male
Ref. Consultant :	AC No: 4177XC001240	Date: 09.03.2024
Clinical details: Health check up		

USG ABDOMEN AND PELVIS

Liver measures 16.4 cm, enlarged in size and fatty in echotexture. No focal lesions seen. PV and CBD are normal in course and calibre. No dilatation of intrahepatic biliary radicals seen. Subphrenic spaces are normal.

Gall bladder is distended and appears normal.

Spleen measures 7.8 cm, normal in size and echotexture. No focal or diffuse lesions seen.

Pancreas head normal, body and tail is obscured.

Right kidney measures 11.1 x 5.1 cm. Normal in size and cortical echogenicity. Cortico medullary differentiation is maintained. No calculus or mass seen. No dilatation of pelvicalyceal system.

Left kidney measures 11.5 x 6.5 cm. Normal in size and cortical echogenicity. Cortico medullary differentiation is maintained. No calculus or mass seen. No dilatation of pelvicalyceal system.

Urinary bladder is distended. Wall appears normal. No calculus or mass seen.

Prostate measures 22 cc, normal

No ascites. Upper para aortic area normal. No significant bowel wall thickening noted.

IMPRESSION

➤ **Hepatomegaly with grade I fatty infiltration.**

Dr. BHARATH CHANDRAN G
 MBBS, MD
 CONSULTANT RADIOLOGIST
 Reg. No. : 53107 (TCMC)

DR. BHARATH CHANDRAN G.
 MBBS, MD-REG NO: 53107(TCMC)
 CONSULTANT RADIOLOGIST

Thanks for your referral. Ultrasound reports need not be fully accurate. It has to be correlated clinically and with relevant investigations.





இந்திய அரசாங்கம்
Government of India

இந்திய தனிப்பட்ட அடையாள ஆணைய அமைப்பு
Unique Identification Authority of India

பதிவேட்டு எண் / Enrolment No.: 0000/00967/79995

To
ஜிநெஷ் ஜயன்ஸ்
Jinesh Joyce
Flat No F 304, Deccan All Season Apartment,
Church road Dr Munusamy nagar
Near church of resurrection
Ramanathapuram,
VTC: Coimbatore South,
PO: Ramanathapuram Coimbatore
District: Coimbatore,
State: Tamil Nadu,
PIN Code: 641045,
Mobile: 8893609952

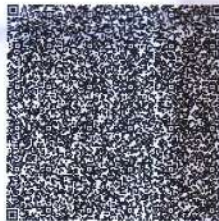

Signatures Not Verified
Digitally signed by
UNIQUE IDENTIFICATION
AUTHORITY OF INDIA IS
Date: 2024.01.17 07:23:28
GMT+05:30

உங்கள் ஆதார் எண் / Your Aadhaar No. :

9812 8087 0921

VID : 9119 7587 6468 4738

எனது ஆதார், எனது அடையாளம்



இந்திய அரசாங்கம்
Government of India



Aadhaar no. issued: 28012014



ஜிநெஷ் ஜயன்ஸ்
Jinesh Joyce
பிறந்த நாள்/DOB: 17/12/1978
ஆண்/ MALE

ஆதார் என்பது அடையாளத்திற்கான சான்றாகும். குடியரிமை, அல்லது பிறந்த தேதிக்கான சான்றல்ல. இது சரிபார்ப்பதன் மட்டுமே பயன்படுத்தப்பட வேண்டும் (ஆன்லைன் அங்கீகாரம் அல்லது QR குறியீட்டை ஸ்கேன் செய்தல்/ஆஃப்லைன் XML).
Aadhaar is proof of identity, not of citizenship or date of birth. It should be used with verification (online authentication, or scanning of QR code / offline XML).

9812 8087 0921

எனது ஆதார், எனது அடையாளம்



Government of India



தகவல் / INFORMATION

- ஆதார் என்பது அடையாளத்திற்கான சான்றாகும். குடியரிமை அல்லது பிறந்த தேதிக்கான சான்றல்ல. பிறந்த தேதி என்பது ஆதார் எண் வைத்திருப்பவரால் சமர்ப்பிக்கப்பட்ட விதிமுறைகளில் குறிப்பிடப்பட்டுள்ள பிறந்த தேதி ஆவணத்தின் ஆதாரம் மூலம் ஆதரிக்கப்படும் தகவலின் அடிப்படையில் அமைந்துள்ளது.
- இந்த ஆதார் கடிதத்தை UIDAI நியமித்த அங்கீகார நிறுவனத்தால் ஆன்லைன் அங்கீகாரம் அல்லது ஆப் ஸ்டோர்களில் கிடைக்கும் எம் ஆதார் அல்லது ஆதார் QR ஸ்கேனர் செயலியை பயன்படுத்தி QR குறியீடு ஸ்கேனிங் அல்லது www.uidai.gov.in ல் கிடைக்கும் பாதுகாப்பான QR குறியீடு ரீடர் செயலியை பயன்படுத்தி சரிபார்க்க வேண்டும்.
- ஆதார் தனித்துவமானது மற்றும் பாதுகாப்பானது.
- ஆதார் பதிவு செய்யப்பட்ட நாளிலிருந்து ஒவ்வொரு 10 வருடங்களுக்குப் பிறகும் ஆதாரில் அடையாளம் மற்றும் முகவரிக்கான ஆவணங்கள் புதுப்பிக்கப்பட வேண்டும்.
- பல்வேறு அரசு மற்றும் அரசு சாரா பலன்கள் / சேவைகளைப் பெற ஆதார் உங்களுக்கு உதவுகிறது.
- உங்கள் மொபைல் எண் மற்றும் மின்னஞ்சல் ஐடியை ஆதாரில் புதுப்பிக்கவும்.
- ஆதார் சேவைகளைப் பெற mAadhaar செயலியை பதிவிறக்கவும்.
- ஆதார்பயோமெட்ரிக்ஸைப் பயன்படுத்தாதபோது பாதுகாப்பை உறுதிசெய்ய, ஆதார்பயோமெட்ரிக்ஸ் லாக்அன்லாக் அம்சத்தைப் பயன்படுத்தவும்.
- ஆதார் கோரும் நிறுவனங்கள் ஒப்புதலைப் பெற வேண்டிய கட்டாயம் உள்ளது.
- Aadhaar is proof of identity, not of citizenship or date of birth (DOB). DOB is based on information supported by proof of DOB document specified in regulations, submitted by Aadhaar number holder.
- This Aadhaar letter should be verified through either online authentication by UIDAI-appointed authentication agency or QR code scanning using mAadhaar or Aadhaar QR Scanner app available in app stores or using secure QR code reader app available on www.uidai.gov.in.
- Aadhaar is unique and secure.
- Documents to support identity and address should be updated in Aadhaar after every 10 years from date of enrolment for Aadhaar.
- Aadhaar helps you avail of various Government and Non-Government benefits/services.
- Keep your mobile number and email id updated in Aadhaar.
- Download mAadhaar app to avail of Aadhaar services.
- Use the feature of Lock/Unlock Aadhaar/biometrics to ensure security when not using Aadhaar/biometrics.
- Entities seeking Aadhaar are obligated to seek consent.



இந்திய தனிப்பட்ட அடையாள ஆணைய அமைப்பு

Unique Identification Authority of India



முகவரி:
பிளாட் பி.நா.ச, டெக்கான் ஆல் சீசன்
அபார்ட்மெண்ட், சர்ச் ரோடு டர் முனுசாமி
நகர், நேஅர் சர்ச் ஒப்பி ரேசுரெக்ஷன்,
ராமநாதபுரம், கோவை சவுத், ராமநாதபுரம்
கோவை, கோவை,
தமிழ்நாடு - 641045

Details as on: 15/01/2024

Address:
Flat No F 304, Deccan All Season Apartment,
Church road Dr Munusamy nagar, Near
church of resurrection, Ramanathapuram,
Coimbatore South, PO: Ramanathapuram
Coimbatore, DIST: Coimbatore,

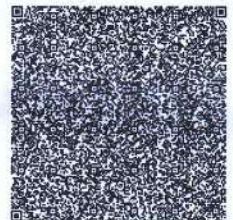

9812 8087 0921

VID : 9119 7587 6468 4738

1947 | help@uidai.gov.in | www.uidai.gov.in

Jinesh Joyce
8893609952