

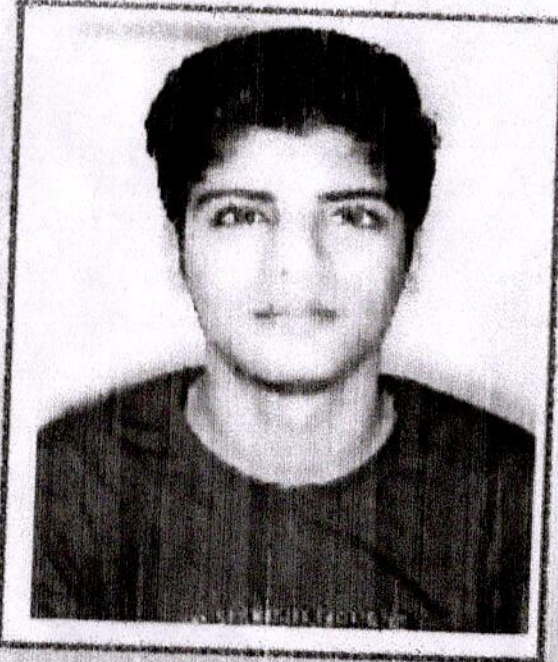

भारत सरकार
Government of India



Issue Date: 28/10/2011



राहुल सेतिया
Rahul Setia
जन्म तिथि / DOB : 04/10/1998
पुरुष / Male



Rahul Setia

DR. SUSHIL PANDEY
M.B.B.S

Reg. No. - UMC-6046

Address: Health Center, Fieldwork

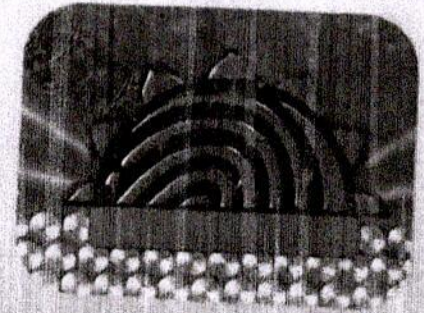

2628 0729 5998

मेरा आधार, मेरी पहचान



भारतीय विशिष्ट पहचान प्राधिकरण

Unique Identification Authority of India



पता: S/O अशोक कुमार सेतिया, इन्द्रा कॉलोनी,
वॉर्ड न- 5 खटीमा, खटीमा, उधम सिंह नगर,
उत्तराखण्ड, 262308

Address: S/O Ashok Kumar Setia, Indra
colony, ward no- 5 khatima, Khatima, Udham
Singh Nagar, Uttarakhand, 262308



2628 0729 5998



1947



help@uidai.gov.in



www.uidai.gov.in



Since 1991



GENERAL PHYSICAL EXAMINATION

NAME OF COMPANY Apollo Health / Life Aid DATE 22/6/24
 CLIENT NAME Rahul Setia s/o, d/o Ashok Kumar Setia
 DATE OF BIRTH 4/10/1998 AGE 28Y
 ADDRESS Katima udham Singh Nagar
 PHONE NO 8799733768
 PHOTO ID Aadhar NO 2628 0729 5998
 HEIGHT 173 cm WEIGHT 70 kg BMI 23.4
 BLOOD PRESSURE 130/90 mmHg PULSE RATE 68bpm
 EYE VISION R N/6 6/6 L N/6 6/6 COLOUR VISION NO

FINAL IMPRESSION:

Certified that I examined that Mr. Rahul Setia s/o Ashok Kumar is presently in good health and free from any cardio-respiratory/ communicable ailment and in my opinion, he is **fit / ~~unfit~~** to join any organization.



Dr. SUSHIL PANDEY
 M.B.B.S
 Reg. No.- UMC-5045
 Chandan Diagnostic Center, Haldwani

Signature of Medical Examiner
 Name & Qualification of the medical examiner







CHANDAN DIAGNOSTIC CENTRE

Add: Godavari Complex, Near K.V.M Public School Heera Nagar, Haldwani
Ph: 7705023379,-
CIN : U85110DL2003PLC308206



Patient Name	: Mr. RAHUL SETIA AHCN-45521062401001	Registered On	: 22/Jun/2024 10:32:49
Age/Gender	: 25 Y 8 M 18 D /M	Collected	: 22/Jun/2024 10:49:14
UHID/MR NO	: CHL2.0000167183	Received	: 22/Jun/2024 12:01:32
Visit ID	: CHL20099922425	Reported	: 22/Jun/2024 14:15:45
Ref Doctor	: Dr. APOLLO HEALTH AND LIFESTYLE HLD -	Status	: Final Report

DEPARTMENT OF HAEMATOLOGY

Test Name	Result	Unit	Bio. Ref. Interval	Method
-----------	--------	------	--------------------	--------

Blood Group (ABO & Rh typing) ** , Blood

Blood Group	A			ERYTHROCYTE MAGNETIZED TECHNOLOGY / TUBE AGGLUTINA
Rh (Anti-D)	POSITIVE			ERYTHROCYTE MAGNETIZED TECHNOLOGY / TUBE AGGLUTINA

HAEMOGRAM ** , Blood

Haemoglobin	15.80	g/dl	1 Day- 14.5-22.5 g/dl 1 Wk- 13.5-19.5 g/dl 1 Mo- 10.0-18.0 g/dl 3-6 Mo- 9.5-13.5 g/dl 0.5-2 Yr- 10.5-13.5 g/dl 2-6 Yr- 11.5-15.5 g/dl 6-12 Yr- 11.5-15.5 g/dl 12-18 Yr 13.0-16.0 g/dl Male- 13.5-17.5 g/dl Female- 12.0-15.5 g/dl	
TLC (WBC)	6,600.00	/Cu mm	4000-10000	ELECTRONIC IMPEDANCE
DLC				
Polymorphs (Neutrophils)	65.00	%	40-80	ELECTRONIC IMPEDANCE
Lymphocytes	30.00	%	20-40	ELECTRONIC IMPEDANCE
Monocytes	4.00	%	2-10	ELECTRONIC IMPEDANCE
Eosinophils	1.00	%	1-6	ELECTRONIC IMPEDANCE
Basophils	0.00	%	< 1-2	ELECTRONIC IMPEDANCE
ESR				
Observed	14.00	MM/1H	10-19 Yr 8.0 20-29 Yr 10.8 30-39 Yr 10.4 40-49 Yr 13.6 50-59 Yr 14.2 60-69 Yr 16.0 70-79 Yr 16.5 80-91 Yr 15.8 Pregnancy Early gestation - 48 (62 if anaemic)	





CHANDAN DIAGNOSTIC CENTRE

Add: Godavari Complex, Near K.V.M Public School Heera Nagar, Haldwani
Ph: 7705023379,-
CIN : U85110DL2003PLC308206



Patient Name	: Mr. RAHUL SETIA AHCN-45521062401001	Registered On	: 22/Jun/2024 10:32:49
Age/Gender	: 25 Y 8 M 18 D /M	Collected	: 22/Jun/2024 10:49:14
UHID/MR NO	: CHL2.0000167183	Received	: 22/Jun/2024 12:01:32
Visit ID	: CHL20099922425	Reported	: 22/Jun/2024 14:15:45
Ref Doctor	: Dr. APOLLO HEALTH AND LIFESTYLE HLD -	Status	: Final Report

DEPARTMENT OF HAEMATOLOGY

Test Name	Result	Unit	Bio. Ref. Interval	Method
Corrected PCV (HCT)	NR 49.00	Mm for 1st hr. %	<9 40-54	Letar gestation - 70 (95 if anaemic)

GBP

General Blood Picture (G.B.P. / P.B.S.)

- RBCs are Normocytic and normochromic.
- Leucocytes are adequate in numbers and reveal normal distribution.
- Platelets are within normal limits.
- Smears are Negative for Malarial and Microfilarial Parasite.
- There are no blasts (precursor cells).

COMMENT:-NORMAL GENERAL BLOOD PICTURE.

Platelet count

Platelet Count	2.13	LACS/cu mm	1.5-4.0	ELECTRONIC IMPEDANCE/MICROSCOPIC
PDW (Platelet Distribution width)	16.40	fL	9-17	ELECTRONIC IMPEDANCE
P-LCR (Platelet Large Cell Ratio)	36.90	%	35-60	ELECTRONIC IMPEDANCE
PCT (Platelet Hematocrit)	0.24	%	0.108-0.282	ELECTRONIC IMPEDANCE
MPV (Mean Platelet Volume)	11.30	fL	6.5-12.0	ELECTRONIC IMPEDANCE

RBC Count

RBC Count	5.74	Mill./cu mm	4.2-5.5	ELECTRONIC IMPEDANCE
-----------	------	-------------	---------	----------------------

Blood Indices (MCV, MCH, MCHC)

M.C.V.	82.30	fL	80-100	CALCULATED PARAMETER
M.C.H.	27.40	pg	27-32	CALCULATED PARAMETER
M.C.H.C.	33.40	%	30-38	CALCULATED PARAMETER
RDW-CV	13.70	%	11-16	ELECTRONIC IMPEDANCE
RDW-SD	42.80	fL	35-60	ELECTRONIC IMPEDANCE
Absolute Neutrophils Count	4,290.00	/cu mm	3000-7000	
Absolute Eosinophils Count (AEC)	66.00	/cu mm	40-440	

Dr. Pankaj Punetha DNB(Pathology)





CHANDAN DIAGNOSTIC CENTRE

Add: Godavari Complex, Near K.V.M Public School Heera Nagar, Haldwani
Ph: 7705023379,-
CIN : U85110DL2003PLC308206



Patient Name	: Mr. RAHUL SETIA AHCN-45521062401001	Registered On	: 22/Jun/2024 10:32:49
Age/Gender	: 25 Y 8 M 18 D /M	Collected	: 22/Jun/2024 10:49:14
UHID/MR NO	: CHL2.0000167183	Received	: 22/Jun/2024 12:01:32
Visit ID	: CHL20099922425	Reported	: 22/Jun/2024 13:13:31
Ref Doctor	: Dr. APOLLO HEALTH AND LIFESTYLE HLD -	Status	: Final Report

DEPARTMENT OF BIOCHEMISTRY

Test Name	Result	Unit	Bio. Ref. Interval	Method
-----------	--------	------	--------------------	--------

GLUCOSE FASTING ** , Plasma

Glucose Fasting	82.40	mg/dl	< 100 Normal 100-125 Pre-diabetes ≥ 126 Diabetes	GOD POD
-----------------	-------	-------	--	---------

Interpretation:

- a) Kindly correlate clinically with intake of hypoglycemic agents, drug dosage variations and other drug interactions.
- b) A negative test result only shows that the person does not have diabetes at the time of testing. It does not mean that the person will never get diabetes in future, which is why an Annual Health Check up is essential.
- c) I.G.T = Impaired Glucose Tolerance.

Glucose PP **

Sample: Plasma After Meal

107.30	mg/dl	<140 Normal 140-199 Pre-diabetes >200 Diabetes	GOD POD
--------	-------	--	---------

Interpretation:

- a) Kindly correlate clinically with intake of hypoglycemic agents, drug dosage variations and other drug interactions.
- b) A negative test result only shows that the person does not have diabetes at the time of testing. It does not mean that the person will never get diabetes in future, which is why an Annual Health Check up is essential.
- c) I.G.T = Impaired Glucose Tolerance.

BUN / Creatinine Ratio **

Sample: Serum

12.23		10.0-19.45	CALCULATED
-------	--	------------	------------

BUN (Blood Urea Nitrogen) **

Sample: Serum

12.47	mg/dL	7.0-23.0	CALCULATED
-------	-------	----------	------------

Creatinine **

Sample: Serum

1.02	mg/dl	0.6-1.30	MODIFIED JAFFES
------	-------	----------	-----------------

Creatinine **

Sample: Serum

1.02	mg/dl	0.6-1.30	MODIFIED JAFFES
------	-------	----------	-----------------

Bilirubin (Total) **

Sample: Serum

0.57	mg/dl	0.3-1.2	JENDRASSIK & GROF
------	-------	---------	-------------------

SGPT / Alanine Aminotransferase (ALT) **

Sample: Serum

90.70	U/L	< 40	IFCC WIT
-------	-----	------	----------

Dr Vinod Ojha
MD Pathologist





CHANDAN DIAGNOSTIC CENTRE

Add: Godavari Complex, Near K.V.M Public School Heera Nagar, Haldwani
Ph: 7705023379,-
CIN : U85110DL2003PLC308206



Patient Name	: Mr. RAHUL SETIA AHCN-45521062401001	Registered On	: 22/Jun/2024 10:32:49
Age/Gender	: 25 Y 8 M 18 D /M	Collected	: 22/Jun/2024 11:08:56
UHID/MR NO	: CHL2.0000167183	Received	: 22/Jun/2024 14:03:26
Visit ID	: CHL20099922425	Reported	: 22/Jun/2024 17:47:33
Ref Doctor	: Dr. APOLLO HEALTH AND LIFESTYLE HLD -	Status	: Final Report

DEPARTMENT OF CLINICAL PATHOLOGY

Test Name	Result	Unit	Bio. Ref. Interval	Method
-----------	--------	------	--------------------	--------

URINE EXAMINATION, ROUTINE ** , Urine

Color	PALE YELLOW			
Specific Gravity	1.015			
Reaction PH	Acidic (5.0)			DIPSTICK
Appearance	CLEAR			
Protein	ABSENT	mg %	< 10 Absent 10-40 (+) 40-200 (++) 200-500 (+++) > 500 (++++)	DIPSTICK
Sugar	ABSENT	gms%	< 0.5 (+) 0.5-1.0 (++) 1-2 (+++) > 2 (++++)	DIPSTICK
Ketone	ABSENT	mg/dl	0.1-3.0	BIOCHEMISTRY
Bile Salts	ABSENT			
Bile Pigments	ABSENT			
Bilirubin	ABSENT			DIPSTICK
Leucocyte Esterase	ABSENT			DIPSTICK
Urobilinogen(1:20 dilution)	ABSENT			
Nitrite	ABSENT			DIPSTICK
Blood	ABSENT			DIPSTICK
Microscopic Examination:				
Epithelial cells	4-5/h.p.f			MICROSCOPIC EXAMINATION
Pus cells	2-3/h.p.f			
RBCs	ABSENT			MICROSCOPIC EXAMINATION
Cast	ABSENT			
Crystals	ABSENT			MICROSCOPIC EXAMINATION
Others	ABSENT			

Dr. Pankaj Punetha DNB(Pathology)





CHANDAN DIAGNOSTIC CENTRE

Add: Godavari Complex, Near K.V.M Public School Heera Nagar, Haldwani
Ph: 7705023379,-
CIN : U85110DL2003PLC308206



Patient Name	: Mr.RAHUL SETIA AHCN-45521062401001	Registered On	: 22/Jun/2024 10:32:50
Age/Gender	: 25 Y 8 M 18 D /M	Collected	: 2024-06-22 17:25:13
UHID/MR NO	: CHL2.0000167183	Received	: 2024-06-22 17:25:13
Visit ID	: CHL20099922425	Reported	: 22/Jun/2024 17:28:54
Ref Doctor	: Dr.APOLLO HEALTH AND LIFESTYLE HLD -	Status	: Final Report

DEPARTMENT OF X-RAY

X-RAY DIGITAL CHEST PA

(500 mA COMPUTERISED UNIT SPOT FILM DEVICE)

DIGITAL CHEST P-A VIEW:-

- Bilateral lung fields appear grossly unremarkable.
- Diaphragmatic shadows are normal on both sides.
- Costo-phrenic angles are bilaterally clear.
- Trachea is central in position.
- Cardiac size & contours are normal.
- Bilateral hilar shadows are normal.
- Pulmonary vascularity & distribution are normal.
- Soft tissue shadow appears normal.
- Bony cage is normal.

IMPRESSION:-

No significant abnormality is seen.

Adv:-Clinico-pathological correlation.

*** End Of Report ***

(**) Test Performed at CHANDAN DIAGNOSTIC CENTRE, Haldwani, Heera Nagar

Result/s to Follow:

ECG / EKG, GENERAL PHYSICAL EXAM



Dr Sushil Pandey(MD Radiodignosis)

This report is not for medico legal purpose. If clinical correlation is not established, kindly repeat the test at no additional cost within seven days.

Facilities: Pathology, Bedside Sample Collection, Health Check-ups, Digital X-Ray, ECG (Bedside also), Allergy Testing, Test And Health Check-ups, Ultrasonography, Sonomammography, Bone Mineral Density (BMD), Doppler Studies, 2D Echo, CT Scan, MRI, Blood Bank, TMT, EEG, PFT, OPG, Endoscopy, Digital Mammography, Electromyography (EMG), Nerve Conduction Velocity (NCV), Audiometry, Brainstem Evoked Response Audiometry (BERA), Colonoscopy, Ambulance Services, Online Booking Facilities for Diagnostics, Online Report Viewing *

365 Days Open

*Facilities Available at Select Location

Page 5 of 5



Customer Care No.: +91-9918300637 E-mail: customercare.diagnostic@chandan.co.in Web: www.chandan.co.in

Home Sample Collection
1800-419-0002

Mar. 2018

Chandan Diagnostic



Age / Gender: 25/Male

Date and Time: 22nd Jun 24 12:22 PM

Patient ID: CHL20099922425

Patient Name: Mr.RAHUL SETIA AHCN-45521062401001

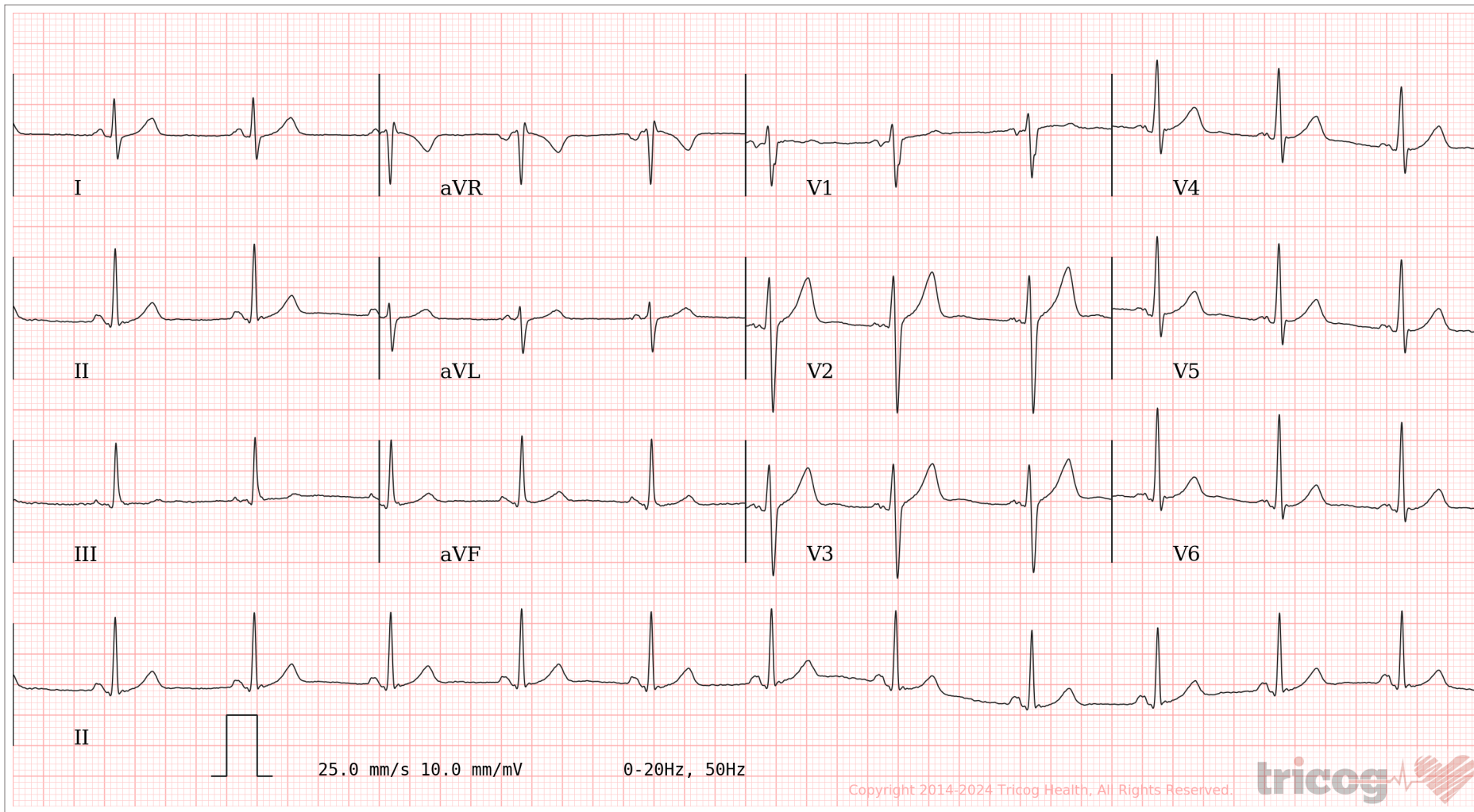
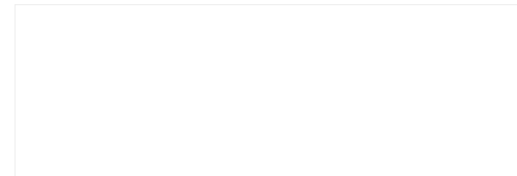

AR: 72bpm VR: 72bpm QRSD: 94ms QT: 376ms QTcB: 411ms PRI: 118ms P-R-T: 49° 78° 44°

ECG Within Normal Limits: Sinus Rhythm. Please correlate clinically.

AUTHORIZED BY

Dr. Charit
MD, DM: Cardiology

63382

REPORTED BY

Dr. Adithya R

KMC129110

Disclaimer: Analysis in this report is based on ECG alone and should only be used as an adjunct to clinical history, symptoms and results of other invasive and non-invasive tests and must be interpreted by a qualified physician.