

Patient Name : Mr.CHANDRA BHAN KUMAR
Age/Gender : 31 Y 6 M 12 D/M
UHID/MR No : SCHI.0000021558
Visit ID : SCHIOPV32494
Ref Doctor : Dr.SELF
Emp/Auth/TPA ID : 498360

Collected : 27/Jun/2024 09:49AM
Received : 27/Jun/2024 10:09AM
Reported : 27/Jun/2024 01:48PM
Status : Final Report
Sponsor Name : ARCOFEMI HEALTHCARE LIMITED

DEPARTMENT OF HAEMATOLOGY

PERIPHERAL SMEAR , WHOLE BLOOD EDTA

Page 1 of 10



Dr. SHWETA GUPTA
MBBS,MD (Pathology)
Consultant Pathology
SIN No:BED240165231



Patient Name : Mr.CHANDRA BHAN KUMAR
Age/Gender : 31 Y 6 M 12 D/M
UHID/MR No : SCHI.0000021558
Visit ID : SCHIOPV32494
Ref Doctor : Dr.SELF
Emp/Auth/TPA ID : 498360

Collected : 27/Jun/2024 09:49AM
Received : 27/Jun/2024 10:09AM
Reported : 27/Jun/2024 01:48PM
Status : Final Report
Sponsor Name : ARCOFEMI HEALTHCARE LIMITED

DEPARTMENT OF HAEMATOLOGY

ARCOFEMI - MEDIWHEEL - PMC PACK H - PAN INDIA - FY2324

Test Name	Result	Unit	Bio. Ref. Range	Method
HEMOGRAM , WHOLE BLOOD EDTA				
HAEMOGLOBIN	15.2	g/dL	13-17	CYANIDE FREE COLOUROMETER
PCV	46.00	%	40-50	PULSE HEIGHT AVERAGE
RBC COUNT	5.16	Million/cu.mm	4.5-5.5	Electrical Impedance
MCV	89.2	fL	83-101	Calculated
MCH	29.4	pg	27-32	Calculated
MCHC	33	g/dL	31.5-34.5	Calculated
R.D.W	14	%	11.6-14	Calculated
TOTAL LEUCOCYTE COUNT (TLC)	7,180	cells/cu.mm	4000-10000	Electrical Impedance
DIFFERENTIAL LEUCOCYTIC COUNT (DLC)				
NEUTROPHILS	66.4	%	40-80	Electrical Impedance
LYMPHOCYTES	23.5	%	20-40	Electrical Impedance
EOSINOPHILS	2.2	%	1-6	Electrical Impedance
MONOCYTES	7.2	%	2-10	Electrical Impedance
BASOPHILS	0.7	%	<1-2	Electrical Impedance
ABSOLUTE LEUCOCYTE COUNT				
NEUTROPHILS	4767.52	Cells/cu.mm	2000-7000	Calculated
LYMPHOCYTES	1687.3	Cells/cu.mm	1000-3000	Calculated
EOSINOPHILS	157.96	Cells/cu.mm	20-500	Calculated
MONOCYTES	516.96	Cells/cu.mm	200-1000	Calculated
BASOPHILS	50.26	Cells/cu.mm	0-100	Calculated
Neutrophil lymphocyte ratio (NLR)	2.83		0.78- 3.53	Calculated
PLATELET COUNT	296000	cells/cu.mm	150000-410000	IMPEDENCE/MICROSCOPY
ERYTHROCYTE SEDIMENTATION RATE (ESR)	05	mm at the end of 1 hour	0-15	Modified Westergren
PERIPHERAL SMEAR				

RBCs ARE NORMOCYTIC NORMOCHROMIC.

TLC , DLC WITHIN NORMAL LIMIT. NO IMMATURE CELLS ARE SEEN.
PLATELETS ARE ADEQUATE.

Page 2 of 10



Dr. SHWETA GUPTA
MBBS,MD (Pathology)
Consultant Pathology
SIN No:BED240165231



Patient Name : Mr.CHANDRA BHAN KUMAR
Age/Gender : 31 Y 6 M 12 D/M
UHID/MR No : SCHI.0000021558
Visit ID : SCHIOPV32494
Ref Doctor : Dr.SELF
Emp/Auth/TPA ID : 498360

Collected : 27/Jun/2024 09:49AM
Received : 27/Jun/2024 10:09AM
Reported : 27/Jun/2024 01:48PM
Status : Final Report
Sponsor Name : ARCOFEMI HEALTHCARE LIMITED

DEPARTMENT OF HAEMATOLOGY

ARCOFEMI - MEDIWHEEL - PMC PACK H - PAN INDIA - FY2324

NO HEMOPARASITES SEEN



Dr. SHWETA GUPTA
MBBS,MD (Pathology)
Consultant Pathology
SIN No:BED240165231



Patient Name : Mr.CHANDRA BHAN KUMAR	Collected : 27/Jun/2024 09:49AM
Age/Gender : 31 Y 6 M 12 D/M	Received : 27/Jun/2024 10:09AM
UHID/MR No : SCHI.0000021558	Reported : 27/Jun/2024 01:48PM
Visit ID : SCHIOPV32494	Status : Final Report
Ref Doctor : Dr.SELF	Sponsor Name : ARCOFEMI HEALTHCARE LIMITED
Emp/Auth/TPA ID : 498360	

DEPARTMENT OF HAEMATOLOGY

ARCOFEMI - MEDIWHEEL - PMC PACK H - PAN INDIA - FY2324

Test Name	Result	Unit	Bio. Ref. Range	Method
BLOOD GROUP ABO AND RH FACTOR , WHOLE BLOOD EDTA				
BLOOD GROUP TYPE	B			Forward & Reverse Grouping with Slide/Tube Aggluti
Rh TYPE	POSITIVE			Forward & Reverse Grouping with Slide/Tube Agglutination



Dr. SHWETA GUPTA
MBBS,MD (Pathology)
Consultant Pathology
SIN No:BED240165231



Patient Name : Mr.CHANDRA BHAN KUMAR	Collected : 27/Jun/2024 09:51AM
Age/Gender : 31 Y 6 M 12 D/M	Received : 27/Jun/2024 10:09AM
UHID/MR No : SCHI.0000021558	Reported : 27/Jun/2024 01:42PM
Visit ID : SCHIOPV32494	Status : Final Report
Ref Doctor : Dr.SELF	Sponsor Name : ARCOFEMI HEALTHCARE LIMITED
Emp/Auth/TPA ID : 498360	

DEPARTMENT OF BIOCHEMISTRY

ARCOFEMI - MEDIWHEEL - PMC PACK H - PAN INDIA - FY2324

Test Name	Result	Unit	Bio. Ref. Range	Method
GLUCOSE, FASTING , NAF PLASMA	132	mg/dL	70-100	GOD - POD

Comment:

As per American Diabetes Guidelines, 2023

Fasting Glucose Values in mg/dL	Interpretation
70-100 mg/dL	Normal
100-125 mg/dL	Prediabetes
≥126 mg/dL	Diabetes
<70 mg/dL	Hypoglycemia

Note:

- The diagnosis of Diabetes requires a fasting plasma glucose of > or = 126 mg/dL and/or a random / 2 hr post glucose value of > or = 200 mg/dL on at least 2 occasions.
- Very high glucose levels (>450 mg/dL in adults) may result in Diabetic Ketoacidosis & is considered critical.

Test Name	Result	Unit	Bio. Ref. Range	Method
GLUCOSE, POST PRANDIAL (PP), 2 HOURS , SODIUM FLUORIDE PLASMA (2 HR)	128	mg/dL	70-140	GOD - POD

Comment:

It is recommended that FBS and PPBS should be interpreted with respect to their Biological reference ranges and not with each other.

Conditions which may lead to lower postprandial glucose levels as compared to fasting glucose levels may be due to reactive hypoglycemia, dietary meal content, duration or timing of sampling after food digestion and absorption, medications such as insulin preparations, sulfonylureas, amylin analogues, or conditions such as overproduction of insulin.

Test Name	Result	Unit	Bio. Ref. Range	Method
ALANINE AMINOTRANSFERASE (ALT/SGPT) , SERUM	50	U/L	<50	Visible with P-5-P



Dr. SHWETA GUPTA
MBBS,MD (Pathology)
Consultant Pathology
SIN No:SE04761807



Patient Name : Mr.CHANDRA BHAN KUMAR
Age/Gender : 31 Y 6 M 12 D/M
UHID/MR No : SCHI.0000021558
Visit ID : SCHIOPV32494
Ref Doctor : Dr.SELF
Emp/Auth/TPA ID : 498360

Collected : 27/Jun/2024 09:51AM
Received : 27/Jun/2024 10:09AM
Reported : 27/Jun/2024 01:42PM
Status : Final Report
Sponsor Name : ARCOFEMI HEALTHCARE LIMITED

DEPARTMENT OF BIOCHEMISTRY

ARCOFEMI - MEDIWHEEL - PMC PACK H - PAN INDIA - FY2324

Comment:

ALT elevations are noted in liver parenchymal diseases, leading to injury / destruction of hepatocytes.

ALT levels are seen to be elevated even before the signs and symptoms of the liver injury appear.

The ALT levels remain high longer in blood as compared to AST levels. And though both the enzymes increase in liver injury, the rise in ALT is more compared to AST, thus also altering the ALT:AST ratio.



Dr. SHWETA GUPTA
MBBS,MD (Pathology)
Consultant Pathology
SIN No:SE04761807



Patient Name : Mr.CHANDRA BHAN KUMAR	Collected : 27/Jun/2024 09:51AM
Age/Gender : 31 Y 6 M 12 D/M	Received : 27/Jun/2024 10:09AM
UHID/MR No : SCHI.0000021558	Reported : 27/Jun/2024 10:31AM
Visit ID : SCHIOPV32494	Status : Final Report
Ref Doctor : Dr.SELF	Sponsor Name : ARCOFEMI HEALTHCARE LIMITED
Emp/Auth/TPA ID : 498360	

DEPARTMENT OF BIOCHEMISTRY

ARCOFEMI - MEDIWHEEL - PMC PACK H - PAN INDIA - FY2324

Test Name	Result	Unit	Bio. Ref. Range	Method
BILIRUBIN, TOTAL , SERUM	0.90	mg/dL	0.20-1.20	DIAZO METHOD

Test Name	Result	Unit	Bio. Ref. Range	Method
BUN/CREATININE RATIO , SERUM				
BLOOD UREA NITROGEN	10.0	mg/dL	8.0 - 23.0	Calculated
CREATININE	0.90	mg/dL	0.66-1.25	Creatinine amidohydrolase
BUN / CREATININE RATIO	11.11			Calculated



Dr. SHWETA GUPTA
MBBS,MD (Pathology)
Consultant Pathology
SIN No:SE04761807



Patient Name : Mr.CHANDRA BHAN KUMAR
Age/Gender : 31 Y 6 M 12 D/M
UHID/MR No : SCHI.0000021558
Visit ID : SCHIOPV32494
Ref Doctor : Dr.SELF
Emp/Auth/TPA ID : 498360

Collected : 27/Jun/2024 09:51AM
Received : 27/Jun/2024 10:09AM
Reported : 27/Jun/2024 01:42PM
Status : Final Report
Sponsor Name : ARCOFEMI HEALTHCARE LIMITED

DEPARTMENT OF BIOCHEMISTRY

ARCOFEMI - MEDIWHEEL - PMC PACK H - PAN INDIA - FY2324

Test Name	Result	Unit	Bio. Ref. Range	Method
CREATININE , SERUM	0.90	mg/dL	0.66-1.25	Creatinine amidohydrolase



Dr. SHWETA GUPTA
MBBS,MD (Pathology)
Consultant Pathology
SIN No:SE04761807



Patient Name : Mr.CHANDRA BHAN KUMAR	Collected : 27/Jun/2024 09:51AM
Age/Gender : 31 Y 6 M 12 D/M	Received : 27/Jun/2024 03:24PM
UHID/MR No : SCHI.0000021558	Reported : 27/Jun/2024 04:26PM
Visit ID : SCHIOPV32494	Status : Final Report
Ref Doctor : Dr.SELF	Sponsor Name : ARCOFEMI HEALTHCARE LIMITED
Emp/Auth/TPA ID : 498360	

DEPARTMENT OF CLINICAL PATHOLOGY

ARCOFEMI - MEDIWHEEL - PMC PACK H - PAN INDIA - FY2324

Test Name	Result	Unit	Bio. Ref. Range	Method
COMPLETE URINE EXAMINATION (CUE) , URINE				
PHYSICAL EXAMINATION				
COLOUR	YELLOW		PALE YELLOW	Visual
TRANSPARENCY	CLEAR		CLEAR	Physical measurement
pH	6.0		5-7.5	DOUBLE INDICATOR
SP. GRAVITY	1.030		1.002-1.030	Dipstick
BIOCHEMICAL EXAMINATION				
URINE PROTEIN	NEGATIVE		NEGATIVE	PROTEIN ERROR OF INDICATOR
GLUCOSE	NEGATIVE		NEGATIVE	GLUCOSE OXIDASE
URINE BILIRUBIN	NEGATIVE		NEGATIVE	AZO COUPLING REACTION
URINE KETONES (RANDOM)	NEGATIVE		NEGATIVE	SODIUM NITRO PRUSSIDE
UROBILINOGEN	NORMAL		NORMAL	MODIFIED EHRlich REACTION
NITRITE	NEGATIVE		NEGATIVE	Griess reaction
LEUCOCYTE ESTERASE	NEGATIVE		NEGATIVE	Diazonium salt
CENTRIFUGED SEDIMENT WET MOUNT AND MICROSCOPY				
PUS CELLS	3-5	/hpf	0-5	Microscopy
EPITHELIAL CELLS	0-1	/hpf	<10	MICROSCOPY
RBC	ABSENT	/hpf	0-2	MICROSCOPY
CASTS	ABSENT		0-2 Hyaline Cast	MICROSCOPY
CRYSTALS	ABSENT		ABSENT	MICROSCOPY

Comment:

All urine samples are checked for adequacy and suitability before examination. Microscopy findings are reported as an average of 10 high power fields.

***** End Of Report *****

Page 9 of 10



Dr. SHWETA GUPTA
MBBS,MD (Pathology)
Consultant Pathology
SIN No:UR2374599



Patient Name : Mr.CHANDRA BHAN KUMAR
Age/Gender : 31 Y 6 M 12 D/M
UHID/MR No : SCHI.0000021558
Visit ID : SCHIOPV32494
Ref Doctor : Dr.SELF
Emp/Auth/TPA ID : 498360

Collected : 27/Jun/2024 09:51AM
Received : 27/Jun/2024 03:24PM
Reported : 27/Jun/2024 04:26PM
Status : Final Report
Sponsor Name : ARCOFEMI HEALTHCARE LIMITED

DEPARTMENT OF CLINICAL PATHOLOGY

ARCOFEMI - MEDIWHEEL - PMC PACK H - PAN INDIA - FY2324



Dr. SHWETA GUPTA
MBBS,MD (Pathology)
Consultant Pathology
SIN No:UR2374599



Name : Mr. CHANDRA BHAN KUMAR Address : F 87 KHANPUR Plan : ARCOFEMI MEDIWHEEL PMC CREDIT PAN INDIA OP AGREEMENT	Age : 31 Y Sex : M	UHID :SCH1.0000021558  OP Number :SCH1OPV32494 Bill No :SCH1-OCR-11261 Date : 27.06.2024 09:46
---	---	--

Sno	Service Type/ServiceName	Department
1	ARCOFEMI - MEDIWHEEL - PMC PACK H - PAN INDIA - FY2324	
1	BILIRUBIN, TOTAL - SERUM ✓	
2	GLUCOSE, FASTING ✓	
3	HEMOGRAM + PERIPHERAL SMEAR ✓	
4	ALANINE AMINOTRANSFERASE (ALT SGPT), SERUM ✓	
5	COMPLETE URINE EXAMINATION ✓	
6	PERIPHERAL SMEAR ✓	
7	ECG ✓	
8	CREATININE, SERUM ✓	
9	GLUCOSE, POST PRANDIAL (PP), 2 HOURS (POST MEAL) ✓	
10	X-RAY CHEST PA ✓	
11	FITNESS BY GENERAL PHYSICIAN	
12	BLOOD GROUP ABO AND RH FACTOR ✓	
13	OPHTHAL BY GENERAL PHYSICIAN ✓	
14	BUN/CREATININE RATIO ✓	

Height: 174cm
 Weight: 75
 B.P.: 120/80mm
 Pulse: 82/min
 SP02: 98



भारत सरकार
Government of India

भारतीय विशिष्ट पहचान प्राधिकरण
Unique Identification Authority of India

नामांकन क्रम/ Enrolment No. C646/00112/72251

To,
Mr. Umesh
C/O. Mr. Mahesh Kumar
C/O. Mahesh Prasad
P.O. No.
G.P. No.
Raj Nagar Part 1, Pawan Colony
Falan, Village
South West Delhi, Distt. 110045
INDIA-110045

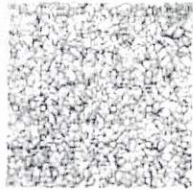

आपका आधार क्रमांक / Your Aadhaar No

3193 7308 7532
VID : 9148 0076 1651 0338

मेरा आधार, मेरी पहचान



भारत सरकार
Government of India



श्री उमेश कुमार
Umesh Kumar
पिन कोड (PIN): 110045
494, N/A/1

भारत सरकार, दिल्ली

3193 7308 7532

VID : 9148 0076 1651 0338

मेरा आधार, मेरी पहचान



सूचना

- आधार पहचान का प्रमाण है, नागरिकता का नहीं।
- सुरक्षित QR कोड / पीके सिगनेचर XMI / ऑनलाइन प्रामाणिकता से पहचान प्रमाणित करें।
- यह एक इलेक्ट्रॉनिक प्रमाण है।

INFORMATION

- Aadhaar is a proof of identity, not of citizenship.
- Verify identity using Secure QR Code, Offline XMI or Online Authentication.
- This is an electronically generated letter.

- आधार एक पहचान प्रमाण है।
- सुरक्षित QR कोड / पीके सिगनेचर XMI / ऑनलाइन प्रामाणिकता से पहचान प्रमाणित करें।
- यह एक इलेक्ट्रॉनिक प्रमाण है।
- आधार कोड कोड / ऑनलाइन प्रामाणिकता से पहचान प्रमाणित करें।

- Aadhaar is valid throughout the country.
- Aadhaar helps you avail various Government and non-Government services easily.
- Keep your mobile number & email ID updated in Aadhaar.
- Carry Aadhaar in your smart phone. Use mAadhaar App.



भारतीय विशिष्ट पहचान प्राधिकरण
Unique Identification Authority of India



पता

श्री उमेश कुमार
C/O. Mr. Mahesh Kumar
C/O. Mahesh Prasad
P.O. No.
G.P. No.
Raj Nagar Part 1, Pawan Colony
Falan, Village
South West Delhi, Distt. 110045
INDIA-110045

Address

Mr. Umesh Kumar
C/O. Mr. Mahesh Kumar
C/O. Mahesh Prasad
P.O. No.
G.P. No.
Raj Nagar Part 1, Pawan Colony
Falan, Village
South West Delhi, Distt. 110045
INDIA-110045

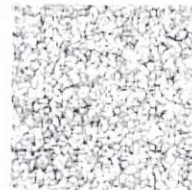

3193 7308 7532

VID : 9148 0076 1651 0338



1122



www.aadhaar.gov.in

498360 ARCOFEMI Chandra Bhanu Kumar

bhanukum ARCOFEMI MEDIWHEEL PMC CREDIT PAN I ARCOFEMI - MEDIWHEEL - PMC PACK H - PAN INDIA - FY23Z

1E

CERTIFICATE OF MEDICAL FITNESS

This is to certify that I have conducted the clinical examination

of Chandru Bharan on 27/6/24

After reviewing the medical history and on clinical examination it has been found that he/she is

	Tick
<ul style="list-style-type: none">• Medically Fit	<input checked="" type="checkbox"/>
<ul style="list-style-type: none">• Fit with restrictions/recommendations <p>Though following restrictions have been revealed, in my opinion, these are not impediments to the job.</p> <p>1..... <u>HBAIC</u></p> <p>2..... <u>Sugar free diet</u></p> <p>3.....</p> <p>However the employee should follow the advice/medication that has been communicated to him/her.</p> <p>Review after _____</p>	
<ul style="list-style-type: none">• Currently Unfit. Review after _____ recommended	
<ul style="list-style-type: none">• Unfit	

Dr. [Signature]
Medical Officer
The Apollo Clinic, Uppal

This certificate is not meant for medico-legal purposes

Pre - Employment Medical Check - up Status report

Date: 27/6

This is to certify that Mr. /Ms. /Mrs. Chandhe Bhanu
age 36 27/6 ✓ M/F, pre-employment medical check-up on
_____ is declared medically FIT

/UNFIT for duties.

JIBALC

Dr. Navneet Kaur
(Medical Officer)



PRE - EMPLOYMENT EXAMINATION

Name - Chandie Blau Age / Sex - 31yr Date - 27/6
MRN: 21558 Company's Name: Accofemi
Significant History

No

General Physical Examination

Height: 174 Weight: 75kg BP: 120/80
Pulse: 83/min Pallor: No Temp: 37.5
Edema: No Cyanosis: No L.N.: No
JVP: No
Jaundice: No
Other:

Respiratory: B/Clear Cardiovascular: S1S2+
Abdomen: No CNS: No
Ear Examination: No

Findings

Blood Test: Hb 135 f 132
Urine: No AP 128 Stool: No
CXR: No ECG: No

Reports are attached herewith

Recommendation
Final Impression: FIT / UNFIT

Chandie Blau
(Signature of Consultant)

HBAIC

Mr. Chandra Shank Kumar
31/11

Eye checkup

No H/O using glass

No H/O systemic disease

V < 6/6
A < 6/6

NCV < " "] motility color < Normal
B/E

BCV < No Acceptance 6/6 B/E 15

Slit lamp exam^L

A/S Normal B/E

Pupil reaction Normal B/E

Fundus < WNL B/E

Dr. Anand Kumar
27/06/24

DIGITAL X-RAY REPORT

NAME: CHANDRA BHAN	DATE: 27.06.2024
UHID NO : 21558	AGE: 31 YRS/ SEX: M

X-RAY CHEST PA VIEW

Both the lung fields show no active parenchymal pathology.

Both the costophrenic angles are clear.

Heart size is normal.

Both the domes of diaphragm are normal.

Bony thorax appears normal.

IMPRESSION: NO SIGNIFICANT ABNORMALITY

Please correlate clinically and with lab investigations



DR. DEEPIKA AGARWAL
Consultant Radiologist

Dr. DEEPIKA AGARWAL
Consultant Radiologist
DMC No. 56777
Apollo Speciality Hospitals (P) Ltd.
A-2, Chirag Enclave, Greater Kailash-1
New Delhi-110048

Apollo Spectra Hospitals: Plot No. A-2, Chirag Enclave, Greater Kailash -1, New Delhi -110048

Ph: 011-40465555, 9910995018 | www.apollospectra.com

Apollo Specialty Hospital Pvt. Ltd.

CIN - U85100TG2009PTC099414

Regd. Office: 7-1-617/A, 615 & 616, Imperial Towers, 7th Floor, Ameerpet, Hyderabad, Telangana - 500038

Ph No: 040-4904 7777 | www.apollohl.com

ID: 21558

CHANDRA BHAN KUMAR

Male 31Years

Req. No. :

27-06-2024 13:47:51

HR : 67 bpm

P : 98 ms

PR : 123 ms

QRS : 98 ms

QT/QTcBz : 377/400 ms

P/QRS/T : 59/12/51 °

RV5SV1 : 0.893/0.448 mV

Diagnosis Information:

Sinus Rhythm

Normal ECG

WNL

Report Confirmed by:

