

Name : Ms. N HIMABINDU
PID No. : MED122505755
SID No. : 522403914
Age / Sex : 35 Year(s) / Female
Type : OP
Ref. Dr : MediWheel

Register On : 08/03/2024 8:24 AM
Collection On : 08/03/2024 9:12 AM
Report On : 08/03/2024 4:07 PM
Printed On : 09/03/2024 1:21 PM

BLOOD GROUPING AND Rh
TYPING

'A' 'Positive'

(EDTA Blood/Agglutination)

INTERPRETATION:Note: Slide method is screening method. Kindly confirm with Tube method for transfusion.

Complete Blood Count With - ESR

Haemoglobin (EDTA Blood/Spectrophotometry)	12.8	g/dL	12.5 - 16.0
Packed Cell Volume(PCV)/Haematocrit (EDTA Blood)	38.2	%	37 - 47
RBC Count (EDTA Blood)	4.43	mill/cu.mm	4.2 - 5.4
Mean Corpuscular Volume(MCV) (EDTA Blood)	86.1	fL	78 - 100
Mean Corpuscular Haemoglobin(MCH) (EDTA Blood)	28.9	pg	27 - 32
Mean Corpuscular Haemoglobin concentration(MCHC) (EDTA Blood)	33.5	g/dL	32 - 36
RDW-CV	13.0	%	11.5 - 16.0
RDW-SD	39.4	fL	39 - 46
Total Leukocyte Count (TC) (EDTA Blood)	7100	cells/cu.mm	4000 - 11000
Neutrophils (Blood)	54.1	%	40 - 75
Lymphocytes (Blood)	34.9	%	20 - 45
Eosinophils (Blood)	3.3	%	01 - 06
Monocytes (Blood)	7.2	%	01 - 10



APPROVED BY

Name : Ms. N HIMABINDU

PID No. : MED122505755

Register On : 08/03/2024 8:24 AM

SID No. : 522403914

Collection On : 08/03/2024 9:12 AM

Age / Sex : 35 Year(s) / Female

Report On : 08/03/2024 4:07 PM

Type : OP

Printed On : 09/03/2024 1:21 PM

Ref. Dr : MediWheel

Basophils (Blood)	0.5	%	00 - 02
----------------------	-----	---	---------

INTERPRETATION: Tests done on Automated Five Part cell counter. All abnormal results are reviewed and confirmed microscopically.

Absolute Neutrophil count (EDTA Blood)	3.8	$10^3 / \mu\text{l}$	1.5 - 6.6
---	-----	----------------------	-----------

Absolute Lymphocyte Count (EDTA Blood)	2.5	$10^3 / \mu\text{l}$	1.5 - 3.5
---	-----	----------------------	-----------

Absolute Eosinophil Count (AEC) (EDTA Blood)	0.2	$10^3 / \mu\text{l}$	0.04 - 0.44
---	-----	----------------------	-------------

Absolute Monocyte Count (EDTA Blood)	0.5	$10^3 / \mu\text{l}$	< 1.0
---	-----	----------------------	-------

Absolute Basophil count (EDTA Blood)	0.0	$10^3 / \mu\text{l}$	< 0.2
---	-----	----------------------	-------

Platelet Count (EDTA Blood)	328	$10^3 / \mu\text{l}$	150 - 450
--------------------------------	-----	----------------------	-----------

MPV (Blood)	9.6	fL	8.0 - 13.3
----------------	-----	----	------------

PCT (Automated Blood cell Counter)	0.314	%	0.18 - 0.28
---------------------------------------	--------------	---	-------------

ESR (Erythrocyte Sedimentation Rate) (Citrate Blood)	10	mm/hr	< 20
---	----	-------	------

Glucose Fasting (FBS) (Plasma - F/GOD-PAP)	91.38	mg/dL	Normal: < 100 Pre Diabetic: 100 - 125 Diabetic: \geq 126
---	-------	-------	--

INTERPRETATION: Factors such as type, quantity and time of food intake, Physical activity, Psychological stress, and drugs can influence blood glucose level.

Glucose, Fasting (Urine) (Urine - F/GOD - POD)	Negative		Negative
---	----------	--	----------

Glucose Postprandial (PPBS) (Plasma - PP/GOD-PAP)	74.69	mg/dL	70 - 140
--	-------	-------	----------



Name : Ms. N HIMABINDU
PID No. : MED122505755 **Register On** : 08/03/2024 8:24 AM
SID No. : 522403914 **Collection On** : 08/03/2024 9:12 AM
Age / Sex : 35 Year(s)/ Female **Report On** : 08/03/2024 4:07 PM
Type : OP **Printed On** : 09/03/2024 1:21 PM
Ref. Dr : MediWheel

INTERPRETATION:

Factors such as type, quantity and time of food intake, Physical activity, Psychological stress, and drugs can influence blood glucose level. Fasting blood glucose level may be higher than Postprandial glucose, because of physiological surge in Postprandial Insulin secretion, Insulin resistance, Exercise or Stress, Dawn Phenomenon, Somogyi Phenomenon, Anti-diabetic medication during treatment for Diabetes.

Blood Urea Nitrogen (BUN) 7.4 mg/dL 7.0 - 21
(Serum/Urease UV / derived)

Creatinine 0.66 mg/dL 0.6 - 1.1
(Serum/Modified Jaffe)

INTERPRETATION: Elevated Creatinine values are encountered in increased muscle mass, severe dehydration, Pre-eclampsia, increased ingestion of cooked meat, consuming Protein/ Creatine supplements, Diabetic Ketoacidosis, prolonged fasting, renal dysfunction and drugs such as cefoxitin ,cefazolin, ACE inhibitors ,angiotensin II receptor antagonists,N-acetylcysteine , chemotherapeutic agent such as flucytosine etc.

Uric Acid 4.31 mg/dL 2.6 - 6.0
(Serum/Enzymatic)

Liver Function Test

Bilirubin(Total) 0.64 mg/dL 0.1 - 1.2
(Serum/DCA with ATCS)

Bilirubin(Direct) 0.17 mg/dL 0.0 - 0.3
(Serum/Diazotized Sulfanilic Acid)

Bilirubin(Indirect) 0.47 mg/dL 0.1 - 1.0
(Serum/Derived)

SGOT/AST (Aspartate Aminotransferase) 12.18 U/L 5 - 40
(Serum/Modified IFCC)

SGPT/ALT (Alanine Aminotransferase) 11.42 U/L 5 - 41
(Serum/Modified IFCC)

GGT(Gamma Glutamyl Transpeptidase) 17.05 U/L < 38
(Serum/IFCC / Kinetic)

Alkaline Phosphatase (SAP) 68.5 U/L 42 - 98
(Serum/Modified IFCC)

Total Protein 7.03 gm/dl 6.0 - 8.0
(Serum/Biuret)



APPROVED BY

Name : Ms. N HIMABINDU
PID No. : MED122505755 **Register On** : 08/03/2024 8:24 AM
SID No. : 522403914 **Collection On** : 08/03/2024 9:12 AM
Age / Sex : 35 Year(s)/ Female **Report On** : 08/03/2024 4:07 PM
Type : OP **Printed On** : 09/03/2024 1:21 PM
Ref. Dr : MediWheel

Albumin (Serum/Bromocresol green)	4.36	gm/dl	3.5 - 5.2
Globulin (Serum/Derived)	2.67	gm/dL	2.3 - 3.6
A : G RATIO (Serum/Derived)	1.63		1.1 - 2.2

Lipid Profile

Cholesterol Total (Serum/CHOD-PAP with ATCS)	141.42	mg/dL	Optimal: < 200 Borderline: 200 - 239 High Risk: >= 240
Triglycerides (Serum/GPO-PAP with ATCS)	109.21	mg/dL	Optimal: < 150 Borderline: 150 - 199 High: 200 - 499 Very High: >= 500

INTERPRETATION: The reference ranges are based on fasting condition. Triglyceride levels change drastically in response to food, increasing as much as 5 to 10 times the fasting levels, just a few hours after eating. Fasting triglyceride levels show considerable diurnal variation too. There is evidence recommending triglycerides estimation in non-fasting condition for evaluating the risk of heart disease and screening for metabolic syndrome, as non-fasting sample is more representative of the "usual" circulating level of triglycerides during most part of the day.

HDL Cholesterol (Serum/Immunoinhibition)	33.27	mg/dL	Optimal(Negative Risk Factor): >= 60 Borderline: 50 - 59 High Risk: < 50
LDL Cholesterol (Serum/Calculated)	86.3	mg/dL	Optimal: < 100 Above Optimal: 100 - 129 Borderline: 130 - 159 High: 160 - 189 Very High: >= 190
VLDL Cholesterol (Serum/Calculated)	21.8	mg/dL	< 30



Name : Ms. N HIMABINDU
PID No. : MED122505755 **Register On** : 08/03/2024 8:24 AM
SID No. : 522403914 **Collection On** : 08/03/2024 9:12 AM
Age / Sex : 35 Year(s)/ Female **Report On** : 08/03/2024 4:07 PM
Type : OP **Printed On** : 09/03/2024 1:21 PM
Ref. Dr : MediWheel

Non HDL Cholesterol (Serum/Calculated)	108.1	mg/dL	Optimal: < 130 Above Optimal: 130 - 159 Borderline High: 160 - 189 High: 190 - 219 Very High: >=220
---	-------	-------	---

INTERPRETATION: 1.Non-HDL Cholesterol is now proven to be a better cardiovascular risk marker than LDL Cholesterol.
 2.It is the sum of all potentially atherogenic proteins including LDL, IDL, VLDL and chylomicrons and it is the "new bad cholesterol" and is a co-primary target for cholesterol lowering therapy.

Total Cholesterol/HDL Cholesterol Ratio (Serum/Calculated)	4.3	Optimal: < 3.3 Low Risk: 3.4 - 4.4 Average Risk: 4.5 - 7.1 Moderate Risk: 7.2 - 11.0 High Risk: > 11.0
---	-----	--

Triglyceride/HDL Cholesterol Ratio (TG/HDL) (Serum/Calculated)	3.3	Optimal: < 2.5 Mild to moderate risk: 2.5 - 5.0 High Risk: > 5.0
---	-----	--

LDL/HDL Cholesterol Ratio (Serum/Calculated)	2.6	Optimal: 0.5 - 3.0 Borderline: 3.1 - 6.0 High Risk: > 6.0
---	-----	---

Glycosylated Haemoglobin (HbA1c)

HbA1C (Whole Blood/HPLC)	4.9	%	Normal: 4.5 - 5.6 Prediabetes: 5.7 - 6.4 Diabetic: >= 6.5
-----------------------------	-----	---	---

INTERPRETATION: If Diabetes - Good control : 6.1 - 7.0 % , Fair control : 7.1 - 8.0 % , Poor control >= 8.1 %

Estimated Average Glucose (Whole Blood)	93.93	mg/dL
--	-------	-------



APPROVED BY

Name : Ms. N HIMABINDU
PID No. : MED122505755 Register On : 08/03/2024 8:24 AM
SID No. : 522403914 Collection On : 08/03/2024 9:12 AM
Age / Sex : 35 Year(s)/ Female Report On : 08/03/2024 4:07 PM
Type : OP Printed On : 09/03/2024 1:21 PM
Ref. Dr : MediWheel

INTERPRETATION: Comments

HbA1c provides an index of Average Blood Glucose levels over the past 8 - 12 weeks and is a much better indicator of long term glycaemic control as compared to blood and urinary glucose determinations.

Conditions that prolong RBC life span like Iron deficiency anemia, Vitamin B12 & Folate deficiency, hypertriglyceridemia, hyperbilirubinemia, Drugs, Alcohol, Lead Poisoning, Asplenia can give falsely elevated HbA1C values.

Conditions that shorten RBC survival like acute or chronic blood loss, hemolytic anemia, Hemoglobinopathies, Splenomegaly, Vitamin E ingestion, Pregnancy, End stage Renal disease can cause falsely low HbA1c.

THYROID PROFILE / TFT

T3 (Triiodothyronine) - Total 1.05 ng/ml 0.7 - 2.04
(Serum/ECLIA)

INTERPRETATION:

Comment :

Total T3 variation can be seen in other condition like pregnancy, drugs, nephrosis etc. In such cases, Free T3 is recommended as it is Metabolically active.

T4 (Tyroxine) - Total 7.05 µg/dl 4.2 - 12.0
(Serum/ECLIA)

INTERPRETATION:

Comment :

Total T4 variation can be seen in other condition like pregnancy, drugs, nephrosis etc. In such cases, Free T4 is recommended as it is Metabolically active.

TSH (Thyroid Stimulating Hormone) 1.36 µIU/mL 0.35 - 5.50
(Serum/ECLIA)

INTERPRETATION:

Reference range for cord blood - upto 20

1 st trimester: 0.1-2.5

2 nd trimester 0.2-3.0

3 rd trimester : 0.3-3.0

(Indian Thyroid Society Guidelines)

Comment :

1. TSH reference range during pregnancy depends on Iodine intake, TPO status, Serum HCG concentration, race, Ethnicity and BMI.

2. TSH Levels are subject to circadian variation, reaching peak levels between 2-4am and at a minimum between 6-10PM. The variation can be of the order of 50%, hence time of the day has influence on the measured serum TSH concentrations.

3. Values < 0.03 µIU/mL need to be clinically correlated due to presence of rare TSH variant in some individuals.

PHYSICAL EXAMINATION (URINE COMPLETE)



APPROVED BY

Name : Ms. N HIMABINDU
PID No. : MED122505755 **Register On** : 08/03/2024 8:24 AM
SID No. : 522403914 **Collection On** : 08/03/2024 9:12 AM
Age / Sex : 35 Year(s)/ Female **Report On** : 08/03/2024 4:07 PM
Type : OP **Printed On** : 09/03/2024 1:21 PM
Ref. Dr : MediWheel

Colour (Urine)	Pale yellow	Yellow to Amber
Appearance (Urine)	Clear	Clear
Volume(CLU) (Urine)	30	

CHEMICAL EXAMINATION (URINE COMPLETE)

pH (Urine)	5.0	4.5 - 8.0
Specific Gravity (Urine)	1.005	1.002 - 1.035
Ketone (Urine)	Negative	Negative
Urobilinogen (Urine)	Normal	Normal
Blood (Urine)	Negative	Negative
Nitrite (Urine)	Negative	Negative
Bilirubin (Urine)	Negative	Negative
Protein (Urine)	Negative	Negative
Glucose (Urine/GOD - POD)	Negative	Negative
Leukocytes(CP) (Urine)	Negative	

MICROSCOPIC EXAMINATION (URINE COMPLETE)



APPROVED BY

Name : Ms. N HIMABINDU

PID No. : MED122505755

Register On : 08/03/2024 8:24 AM

SID No. : 522403914

Collection On : 08/03/2024 9:12 AM

Age / Sex : 35 Year(s) / Female

Report On : 08/03/2024 4:07 PM

Type : OP

Printed On : 09/03/2024 1:21 PM

Ref. Dr : MediWheel

Pus Cells (Urine)	0-1	/hpf	NIL
Epithelial Cells (Urine)	0-1	/hpf	NIL
RBCs (Urine)	NIL	/HPF	NIL
Others (Urine)	NIL		

INTERPRETATION:Note: Done with Automated Urine Analyser & Automated urine sedimentation analyser. All abnormal reports are reviewed and confirmed microscopically.

Casts (Urine)	NIL	/hpf	NIL
Crystals (Urine)	NIL	/hpf	NIL



APPROVED BY

Name : Ms. N HIMABINDU

PID No. : MED122505755

SID No. : 522403914

Age / Sex : 35 Year(s) / Female

Type : OP

Ref. Dr : MediWheel

Register On : 08/03/2024 8:24 AM

Collection On : 08/03/2024 9:12 AM

Report On : 08/03/2024 4:07 PM

Printed On : 09/03/2024 1:21 PM

BUN / Creatinine Ratio

11.2

6.0 - 22.0



APPROVED BY

Name : Ms. N HIMABINDU

PID No. : MED122505755

Register On : 08/03/2024 8:24 AM

SID No. : 522403914

Collection On : 08/03/2024 9:12 AM

Age / Sex : 35 Year(s) / Female

Report On : 08/03/2024 4:07 PM

Type : OP

Printed On : 09/03/2024 1:21 PM

Ref. Dr : MediWheel

URINE ROUTINE



APPROVED BY

-- End of Report --

Name	MS.N HIMABINDU	ID	MED122505755
Age & Gender	35Y/FEMALE	Visit Date	08 Mar 2024
Ref Doctor Name	MediWheel		

ABDOMINO-PELVIC ULTRASONOGRAPHY

LIVER is normal in shape, size (14.1 cm) and has uniform echopattern. No evidence of focal lesion or intrahepatic biliary ductal dilatation. Hepatic and portal vein radicals are normal.

GALL BLADDER shows normal shape and has clear contents. Wall is of normal thickness. CBD is of normal calibre.

PANCREAS has normal shape, size and uniform echopattern. No evidence of ductal dilatation or calcification.

SPLEEN show normal shape, size and echopattern.

KIDNEYS

Right kidney: Normal in shape, size and echopattern. Cortico-medullary differentiation is well madeout. No evidence of calculus or hydronephrosis.

Left kidney: Normal in shape, size and echopattern. Cortico-medullary differentiation is well madeout. No evidence of calculus or hydronephrosis.

The kidney measures as follows:

	Bipolar length (cms)	Parenchymal thickness (cms)
Right Kidney	9.9	1.7
Left Kidney	9.6	1.6

URINARY BLADDER show normal shape and wall thickness. It has clear contents. No evidence of diverticula.

UTERUS is anteverted and has normal shape and size. It has uniform myometrial echopattern. Endometrial echo is of normal thickness - 5.3 mm.

Uterus measures LS: 6.3 cms AP: 3.9 cms TS: 5.5 cms.

OVARIES are normal in size, shape and echotexture

Right ovary measures 3.5 x 1.6 cm Left ovary measures 2.9 x 2.5 cm

POD & adnexa are free.

No evidence of ascites.

IMPRESSION:

- **No significant abnormality detected.**

Name	MS.N HIMABINDU	ID	MED122505755
Age & Gender	35Y/FEMALE	Visit Date	08 Mar 2024
Ref Doctor Name	MediWheel		

DR. HEMANANDINI V.N
CONSULTANT RADIOLOGIST
Hn/Mi

MEDALL CLUMAX DIAGNOSTICS
 VYALIKAVAL
 BANGALORE

EXERCISE STRESS TEST REPORT

Patient Name: MS N HIMABINDU, MEDIWHEEL
 Patient ID: MED122505755
 Height:
 Weight:

DOB: 13.04.1988
 Age: 35yrs
 Gender: Female
 Race:

Study Date: 09.03.2024
 Test Type: --
 Protocol: BRUCE
 Medications:

Referring Physician: --
 Attending Physician: --
 Technician: --

Medical History:

Reason for Exercise Test:

Exercise Test Summary

Phase Name	Stage Name	Time in Stage	Speed (mph)	Grade (%)	HR (bpm)	BP (mmHg)	Comment
PRETEST	SUPINE	00:36	1.00	0.00	93	120/80	
EXERCISE	STAGE 1	03:00	1.70	10.00	121	130/80	
	STAGE 2	03:00	2.50	12.00	150	150/90	
	STAGE 3	00:16	3.40	14.00	157	160/90	
RECOVERY		03:19	0.00	0.00	100	140/80	

The patient exercised according to the BRUCE for 6:16 min:s, achieving a work level of Max. METS: 7.70. The resting heart rate of 84 bpm rose to a maximal heart rate of 162 bpm. This value represents 87 % of the maximal, age-predicted heart rate. The resting blood pressure of 120/80 mmHg, rose to a maximum blood pressure of 160/90 mmHg. The exercise test was stopped due to Target heart rate achieved.

Interpretation

Summary: Resting ECG: normal.
 Functional Capacity: normal.
 HR Response to Exercise: appropriate.
 BP Response to Exercise: normal resting BP - appropriate response.
 Chest Pain: none.
 Arrhythmias: none.
 ST Changes: none.
 Overall impression: Equivocal stress test.

Conclusions

IMPRESSION: STRESS TEST IS NEGATIVE FOR INDUCIBLE ISCHEAMIA

DR. YASHODHA RAVI
 CONSULTANT CARDIOLOGIST

Physician _____

Technician _____

M/S N HIMABINDU, MEDIWHEEL

Patient ID MED122505755

09.03.2024

12:05:14pm

BASELINE EXERCISE	MAX. ST EXERCISE	PEAK EXERCISE	TEST END RECOVERY	BASELINE EXERCISE	MAX. ST EXERCISE	PEAK EXERCISE	TEST END RECOVERY
120/80 mmHg 96 bpm 0:01	141 bpm 4:00	157 bpm 160/90 mmHg 6:16	99 bpm 3:17	120/80 mmHg 96 bpm 0:01	141 bpm 4:00	157 bpm 160/90 mmHg 6:16	99 bpm 3:17
I -0.05 mm -1.12 mV/s II 0.00 -0.28 III 0.10 -1.44 aVR 0.00 -1.66 aVL -0.05 -1.03 aVF 0.00 -0.27	I 0.10 0.37 II -1.10 0.20 III -1.25 -0.22 aVR 0.45 -0.47 aVL 0.65 0.23 aVF -1.15 0.01	I 0.25 -0.15 II -1.00 1.00 III -1.25 0.90 aVR 0.35 -0.51 aVL 0.75 -0.79 aVF -1.15 0.96	I -0.05 0.36 II -0.45 0.64 III -0.40 0.04 aVR 0.25 -0.66 aVL 0.15 -0.06 aVF -0.40 0.32	V1 0.10 -0.72 V2 0.45 0.13 V3 0.45 0.03 V4 0.35 0.38 V5 0.15 -0.01 V6 -0.15 0.02	V1 0.35 -0.25 V2 0.35 0.38 V3 0.20 0.46 V4 -0.50 0.65 V5 -1.10 0.11 V6 -0.85 0.23	V1 0.40 -0.63 V2 0.60 0.76 V3 0.45 0.42 V4 -0.45 0.57 V5 -0.85 1.00 V6 -0.80 0.47	V1 0.40 -0.32 V2 0.35 0.39 V3 0.30 0.30 V4 -0.15 0.53 V5 -0.30 0.43 V6 -0.30 0.39

GE CardioSoft V6.73 (2)
10mm/mV 50Hz 0.01-20Hz S+ HEART V5.4

Unconfirmed

Attending MD:

M/S N HIMABINDU, MEDIWHEEL
Patient ID MED122505755

09.03.2024
12:05:35pm

83 bpm
120/80 mmHg

Linked Medians

PRET-ST
SUPINE
00:19

BRUCE
0.0 mph
0.0 %

MEDALL CLIMAX DIAGNOSTICS

Lead
ST Level (mm)
ST Slope (mV/s)

*I
0.20
0.43

*aVR
-0.20
-0.66

*V1
0.05
-0.28

*V4
0.35
0.36

*II
0.20
0.39

*aVL
0.10
0.14

*V2
0.60
0.47

*V5
0.25
0.24

*III
0.00
-0.14

*aVF
0.10
0.06

*V3
0.40
0.31

*V6
0.10
0.13

II
Raw Data

*Computer Synthesized Rhythms

GE CardioSoft V6.73 (2)
25 mm/s 10 mm/mV 50Hz 0.01 - 20Hz S+ HR(II,V5)

Start of Test: 12:05:14pm

MS N HIMABINDU, MEDIWHEEL

Patient ID MED122505755

09.03.2024

12:05:35pm

Linked Medians

81 bpm
120/80 mmHg

PRETEST
SUPINE
00:20

BRUCE
0.0 mph
0.0 %

MEDALL CLUMAX DIAGNOSTICS

Lead
ST Level (mm)
ST Slope (mV/s)

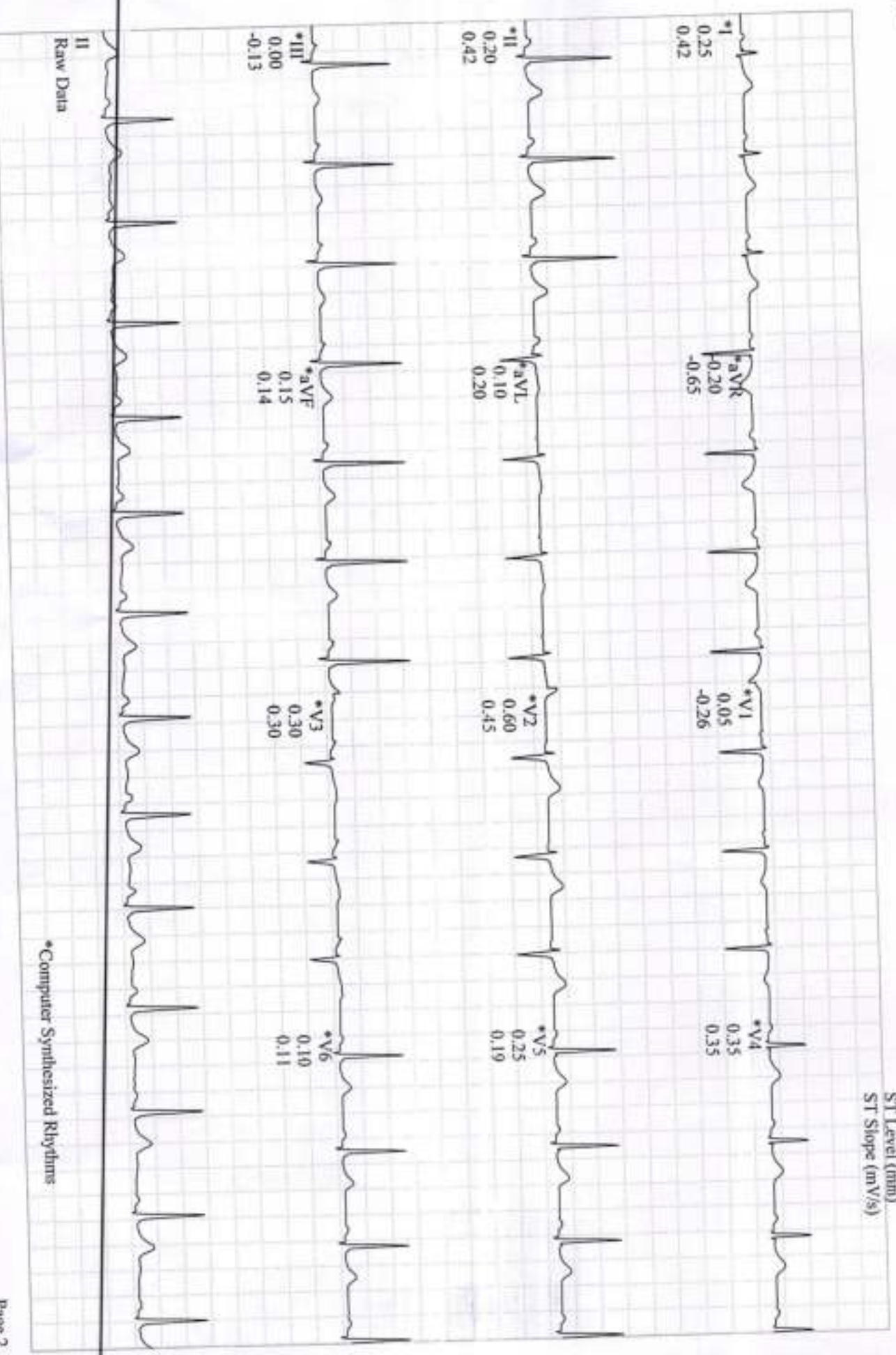

Raw Data

Computer Synthesized Rhythms

GE CardioSoft V6.73 (2)
25 mm/s 10 mm/mV 50Hz 0.01 - 20Hz S+ HR(II.V5)

Start of Test: 12:05:14pm

Linked Medians

MS N HIMABINDU, MEDIWHEEL
Patient ID MED122505755
09.03.2024
12:08:40pm

122 bpm
130/80 mmHg

EXERCISE
STAGE 1
02:50

BRUCE
1.7 mph
10.0 %

Lead
ST Level (mm)
ST Slope (mV/s)

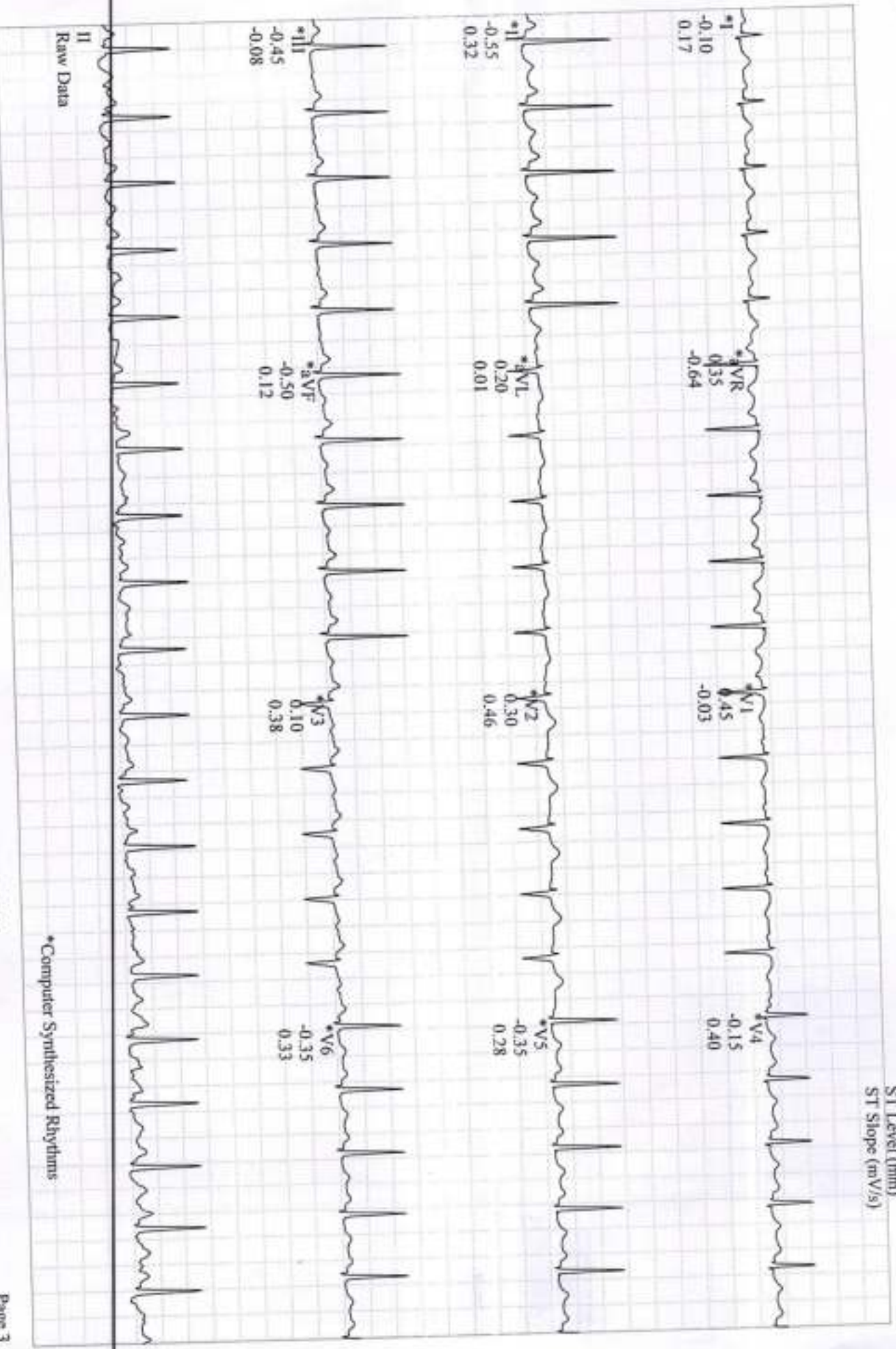

*Computer Synthesized Rhythms

Linked Medians

150 bpm

150/90 mmHg

EXERCISE

STAGE 2

05:50

BRUCE

2.5 mph

12.0 %

Lead
ST Level (mm)
ST Slope (mV/s)

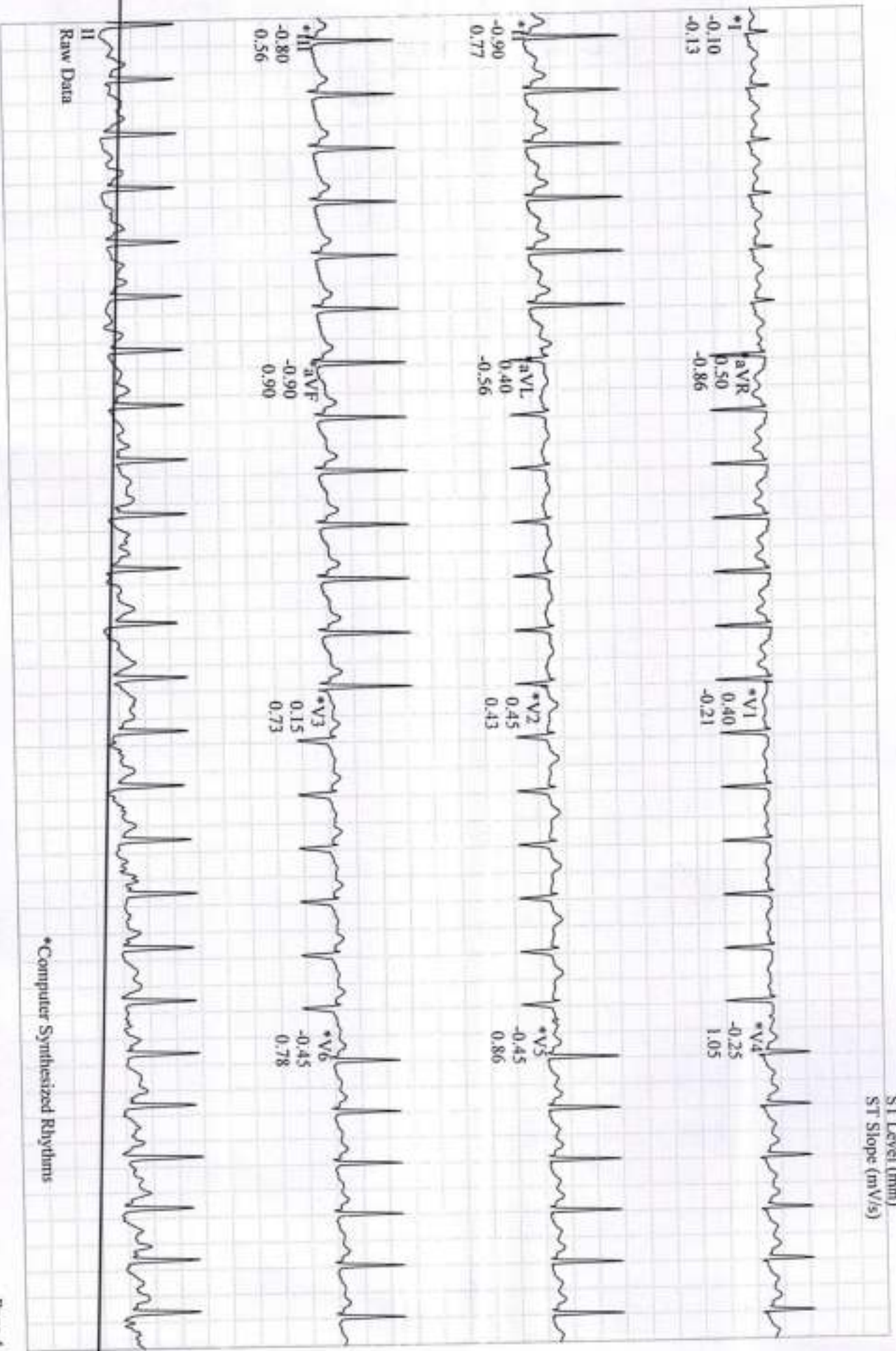

Raw Data

*Computer Synthesized Rhythms

M/S N HIMABINDU, MEDIWHEEL

Patient ID MED122505755

09.03.2024

12:12:06pm

Linked Medians (PEAK EXERCISE)

EXERCISE

STAGE 3

06:16

MEDALL CLIMAX DIAGNOSTICS

157 bpm
160/90 mmHg

BRUCE
3.4 mph
14.0%

Lead
ST Level (mm)
ST Slope (mV/s)

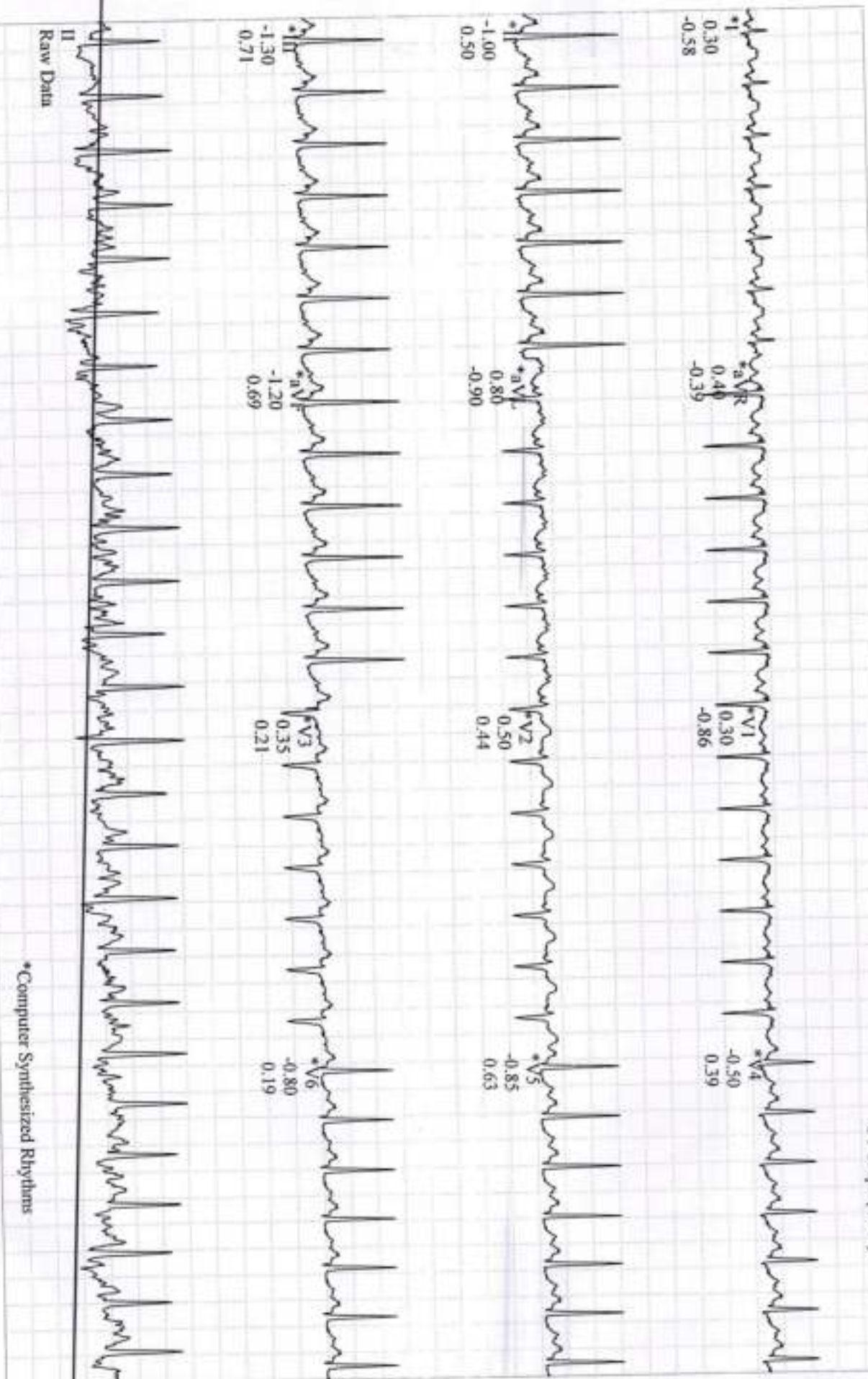

Raw Data

*Computer Synthesized Rhythms

GE CardioSoft V6.73 (2)
25 mm/s 10 mm/mV 50Hz 0.01 - 20Hz S + HR(II, V5)

Start of Test: 12:05:14pm

121 bpm

Linked Medians

RECOVERY

#1

01:00

MEDALL CLUMAX DIAGNOSTICS

BRUCE

0.0 mph

0.0 %

Lead
ST Level (mm)
ST Slope (mV/s)

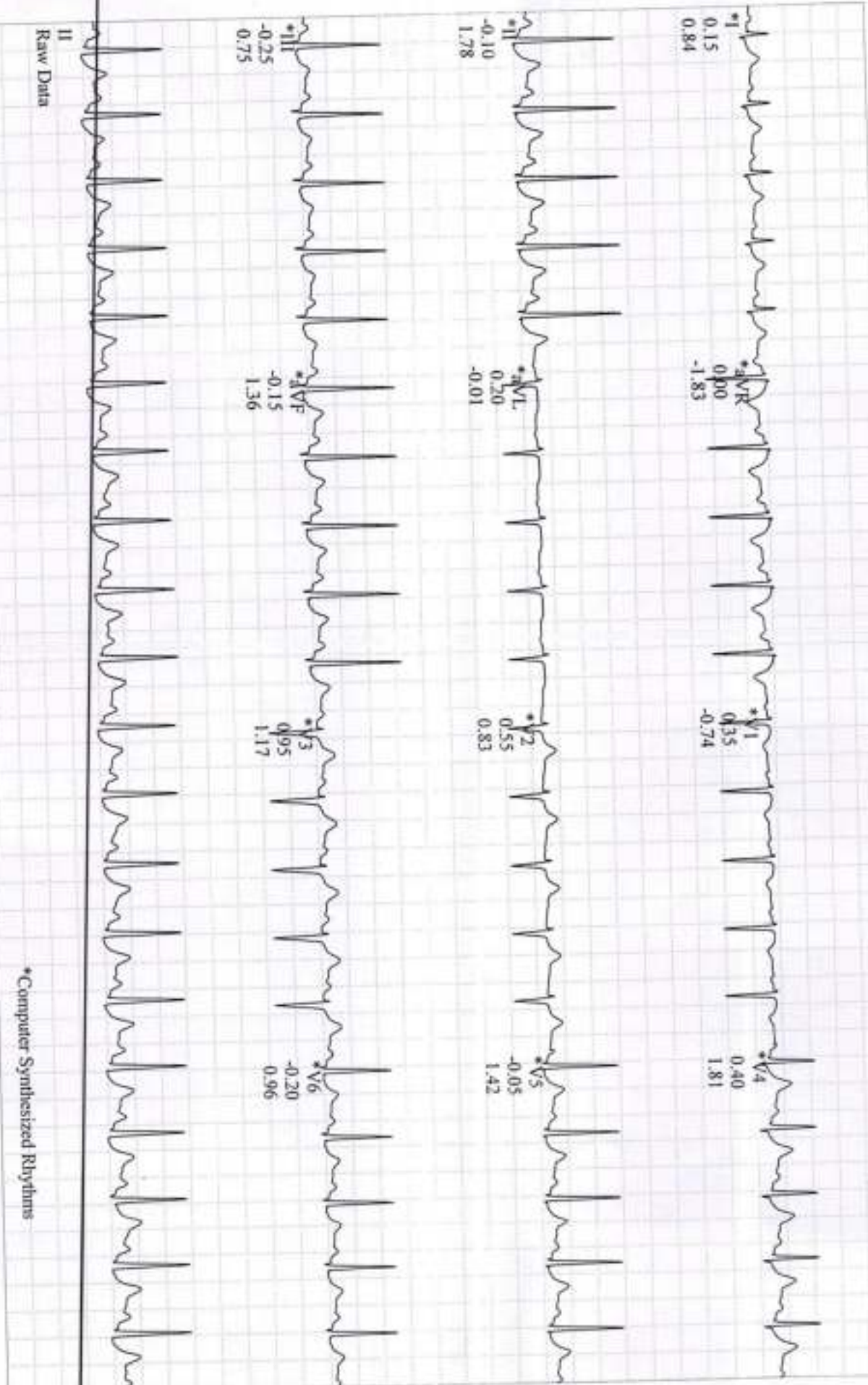

Raw Data

*Computer Synthesized Rhythms

Linked Medians

MS N HIMABINDU, MEDIWHEEL
Patient ID MED122505755
09.03.2024
12:15:06pm

97 bpm
140/80 mmHg

RECOVERY #1
03:00

BRUCE
0.0 mph
0.0 %

Lead
ST Level (mm)
ST Slope (mV/s)

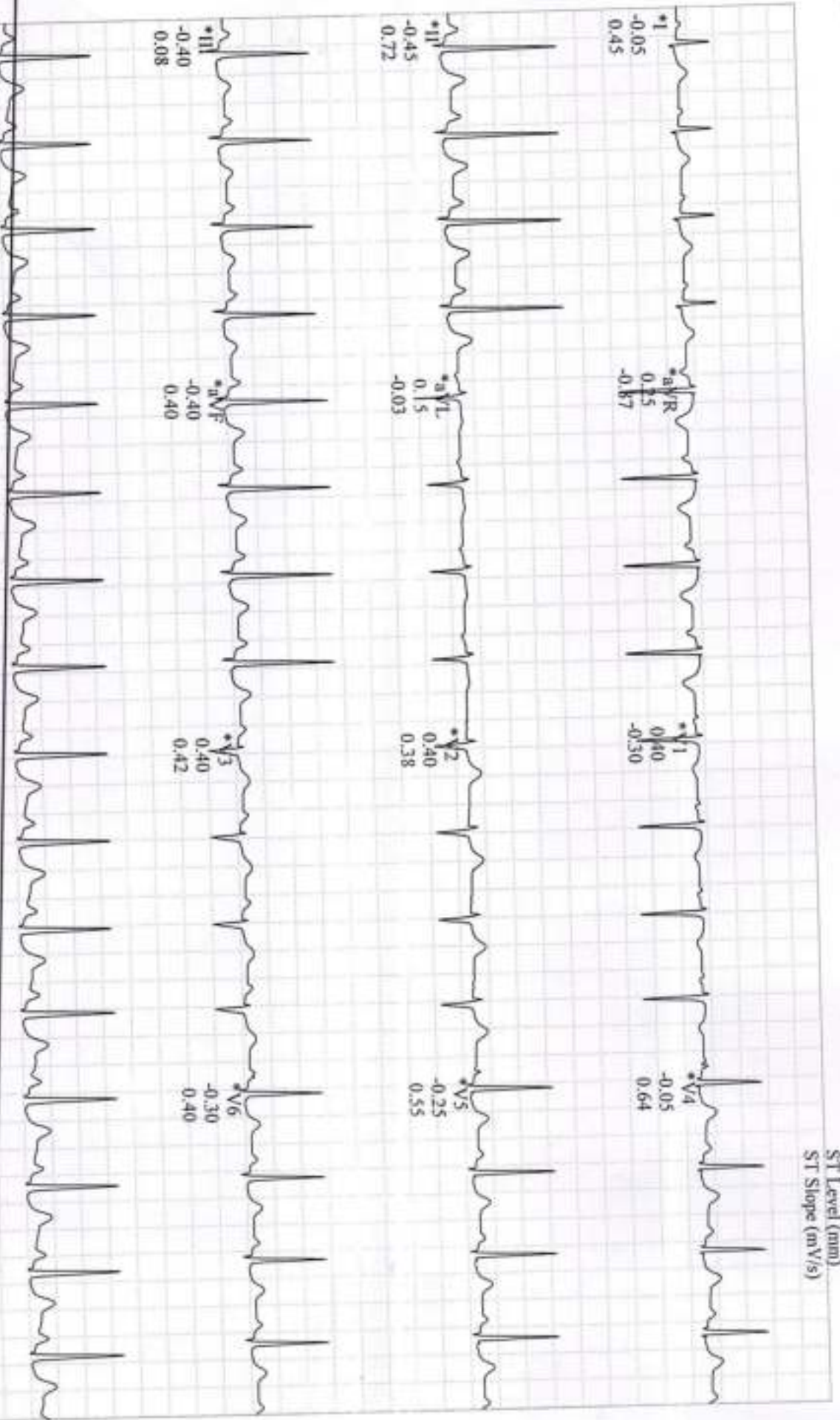

Raw Data

*Computer Synthesized Rhythms

Linked Medians

RECOVERY #1

03:17

BRUCE

0.0 mph

0.0 %

M/S N HIMABINDU, MEDIWHEEL

Patient ID MED122505755

09.03.2024

12:15:23pm

99 bpm

Lead
ST Level (mm)
ST Slope (mV/s)

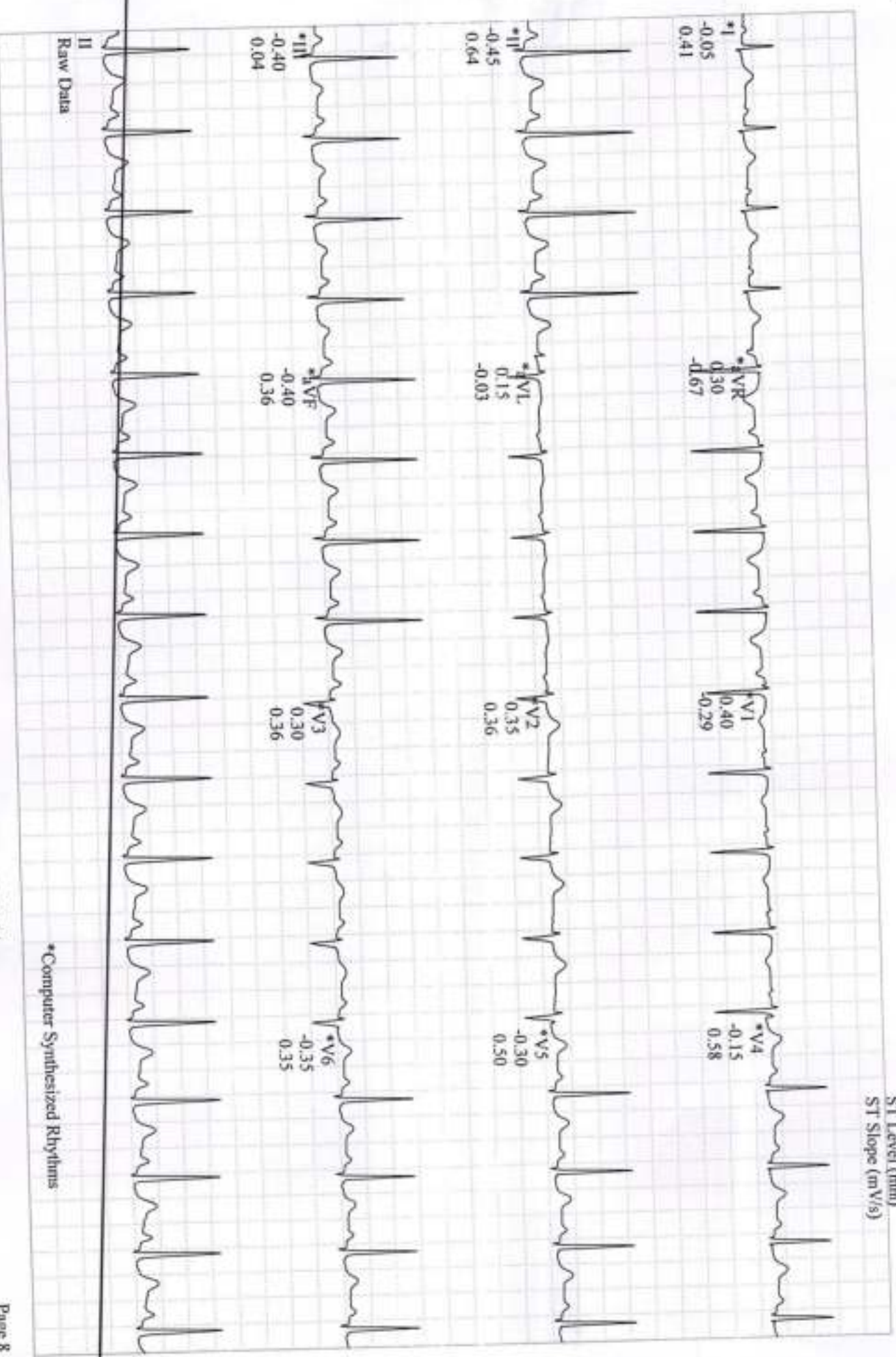

Raw Data

*Computer Synthesized Rhythms

Name	Ms. N HIMABINDU	Customer ID	MED122505755
Age & Gender	35Y/F	Visit Date	Mar 8 2024 8:24AM
Ref Doctor	MediWheel		

X - RAY CHEST PA VIEW

Bilateral lung fields appear normal.

Cardiac size is within normal limits.

Bilateral hilar regions appear normal.

Bilateral domes of diaphragm and costophrenic angles are normal.

Visualised bones and soft tissues appear normal.

Impression:

No significant abnormality detected.

Dr.Hemanandini
Consultant Radiologist



OPTICAL STORE

THE VISION WORLD

OPTICAL STORE

#12 LAKSHMI NILAYA, GROUND FLOOR,
2ND MAIN ROAD, VYALIKAVAL,
BENGALURU-560003
PH. 9611444957

Name Himabindu

Ph. 7204495940

Age 35/F

Chief Complaints

RE / LE / DOV / Blurring / Burning / Itching / Pricking
Redness / Headache -Nil-

Past History

DM -Ve

Asthma -Ve

HTN -Ve

Others -Nil-

Visual Acuity

	RE	LE
Distance / Near	6/12	6/12
With PH		
With Glasses	—	

Colour Vision BE = Normal

	RE			LE		
	SPH	CYL	AXIS	SPH	CYL	AXIS
Distance	+1.50	+0.75	140°	+1.50	—	6/6
Near						

Advise _____

Ravi Kumar H.L.
Ravi Kumar H.L.
(Consultant Optometrist)

Patient Name	N HIMABINDU	Date	08/03/2024
Age	35 Yrs	Visit Number	522403914
Sex	Female	Corporate	Medi wheel

GENERAL PHYSICAL EXAMINATION

Identification Mark :

Height : 149 cms
 Weight : 61 kgs
 Pulse : 80 /minute
 Blood Pressure : 130/70 mm of Hg
 BMI : 29.47

BMI INTERPRETATION

Underweight = <18.5
 Normal weight = 18.5-24.9
 Overweight = 25-29.9

Chest :

Expiration : cms

Inspiration : cms

Abdomen Measurement : cms

Eyes : for sight

Ears : clinically normal

Throat : normal

Neck nodes : not palpable

RS : B/L - VRS ⊕

CVS : S, S, ⊕

PA : Soft, R ⊕

CNS : conscious & oriented

No abnormality is detected. His/Her general physical examination is within normal limits.

NOTE : MEDICAL FIT FOR EMPLOYMENT YES/NO

Signature

Dr. RITESH RAJ, MBBS
 General Physician & Diabetologist
 IGMC Reg. No: 85875
 CIUMAX DIAGNOSTICS



35 Years

Female

QRS : 66 ms
QT / QTcBaz : 374 / 412 ms
PR : 140 ms
P : 88 ms
RR / PP : 816 / 821 ms
P / QRS / T : 27 / 56 / 33 degrees

Normal sinus rhythm
Normal ECG

