



Where Healing & Care Comes Naturally

APEX HOSPITALS MULUND

A Superspeciality Hospital

ALL
CASHLESS
FACILITY

Veena Nagar Phase II, Tulsi Pipe Line Road,
Near Swapna Nagri Road, Mulund (W) Mumbai 400 080.
email: info@apexhospitals.in | www.apexgroupofhospitals.com



Tele.:
022-41624000 (100 Lines)

u/3124

Name - Madschnindra Dabhi

Age - 32 ym / M

Co - difficulty in breathing at rest

No H/O major illness

OPR - T - Afebrile

P - 76/min

BP - 110/70 mmHg

HR - 18/min

SpO₂ - 98% @ RA

PE - CUS - S₂ S₂ (+)

PS - BSBP

PIA - soft

CNS - conscious & oriented

Height - 177 cm

Weight - 54 kg

BMI - 17.6%

Dental check up - mouth ulcers

Eye check up - Normal

Ear check up - Normal

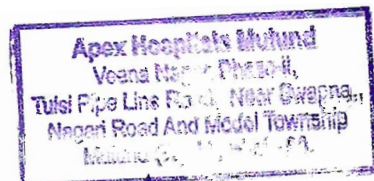



Dr. Ravindra Ghule

DNB Medicine, DNB Cardiology, Consultant & Interventional Cardiologist

Mob.: +91 70454 11123 | WhatsApp No. : +91 97573 22012

Email : dr.ravindraghule@gmail.com | Timings : Mon. to Sat. 9.30 am to 11.30 am

11/02/24

to whom so ever it may concern

Mr. Machindra Dalvi 32yr male

having congenital heart disease 2. mesocard

He is not having proper echo window

He is advised to do cardiac study

for detail study

DR. RAVINDRA GHULE
DNB (Medicine), DNB (Cardiology)
Reg. No. 2009 / 08 / 3036

Veena Nagar Phase II, Tulsi Pipe Line Road,
Near Swapna Nagri Road, Mulund (W) Mumbai 400 080.
email: info@apexhospitals.in | www.apexgroupofhospitals.com



Tele.:
022-41624000 (100 Lines)

Patient Name	: MACHCHHINDRA DALVI	Patient ID	: 85218
Age/Sex	: 32 Years /Male	Sample Collected on	: 11-3-24,12:00 pm
Ref Doctor	: APEX HOSPITAL	Registration On	: 11-3-24,12:00 pm
Client Name	: Apex Hospital	Reported On	: 11-3-24, 8:43 pm

Test Done	Observed Value	Unit	Ref. Range
Complete Blood Count(CBC)			
HEMOGLOBIN	15.0	gm/dl	12 - 16
Red Blood Corpuscles			
PCV (HCT)	44.0	%	42 - 52
RBC COUNT	5.08	x10 ⁶ /uL	4.70 - 6.50
RBC Indices			
MCV	86.8	fl	78 - 94
MCH	29.5	pg	26 - 31
MCHC	34.0	g/L	31 - 36
RDW-CV	13.7	%	11.5 - 14.5
White Blood Corpuscles			
TOTAL LEUCOCYTE COUNT	6000	/cumm	4000 - 11000
Differential Count			
NEUTROPHILS	58	%	40 - 75
LYMPHOCYTES	39	%	20 - 45
EOSINOPHILS	02	%	0 - 6
MONOCYTES	01	%	1 - 10
BASOPHILS	0	%	0 - 1
Platelets			
PLATELET COUNT	196000	Lakh/cumm	150000 - 450000
MPV	10.1	fl	6.5 - 9.8
RBC MORPHOLOGY	Normochromic, Normocytic		
WBC MORPHOLOGY	No abnormality detected		
PLATELETS ON SMEAR	Adequate on Smear		

Instrument : Mindray BC 3000 Plus

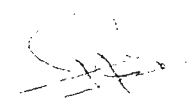

Dr. Hrishikesh Chevle
(MBBS .DCP.)



Where Healing & Care Comes Naturally

APEX HOSPITALS MULUND DIAGNOSTIC

ALL
CASHLESS
FACILITY

Veena Nagar Phase II, Tulsi Pipe Line Road,
Near Swapna Nagri Road, Mulund (W) Mumbai 400 080.
email: info@apexhospitals.in | www.apexgroupofhospitals.com

visit website
googlemap



Tele.:
022-41624000 (100 Lines)

Patient Name : **MACHCHINDRA DALVI**
Age/Sex : 32 Years /Male
Ref Doctor : APEX HOSPITAL
Client Name : Apex Hospital

Patient ID : 85218
Sample Collected on : 11-3-24,12:00 pm
Registration On : 11-3-24,12:00 pm
Reported On : 11-3-24. 8:43 pm

Test Done	Observed Value	Unit	Ref. Range
-----------	----------------	------	------------

Blood Group & RH Factor

SPECIMEN	WHOLE BLOOD
ABO GROUP	'A'
RH FACTOR	POSITIVE
INTERPRETATION	

The ABO system consists of A, B, AB, and O blood types. People with type AB blood are called universal recipients, because they can receive any of the ABO types. People with type O blood are called universal donors, because their blood can be given to people with any of the ABO types. Mismatches with the ABO and Rh blood types are responsible for the most serious, sometimes life-threatening, transfusion reactions. But these types of reactions are rare.

Rh system

The Rh system classifies blood as Rh-positive or Rh-negative, based on the presence or absence of Rh antibodies in the blood. People with Rh-positive blood can receive Rh-negative blood, but people with Rh-negative blood will have a transfusion reaction if they receive Rh-positive blood. Transfusion reactions caused by mismatched Rh blood types can be serious.

Dr. Hrishikesh Chevle
(MBBS.DCP.)

Veena Nagar Phase II, Tulsi Pipe Line Road,
Near Swapna Nagri Road, Mulund (W) Mumbai 400 080.
email: info@apexhospitals.in | www.apexgroupofhospitals.com



Tele.:
022-41624000 (100 Lines)

Patient Name	: MACHCHHINDRA DALVI	Patient ID	: 85218
Age/Sex	: 32 Years /Male	Sample Collected on	: 11-3-24, 12:00 pm
Ref Doctor	: APEX HOSPITAL	Registration On	: 11-3-24, 12:00 pm
Client Name	: Apex Hospital	Reported On	: 11-3-24, 8:43 pm

Test Done	Observed Value	Unit	Ref. Range
ESR (ERYTHROCYTES SEDIMENTATION RATE)			
ESR	10	mm/1hr.	0 - 20
METHOD - WESTERGREN			



Where Healing & Care Comes Naturally

APEX HOSPITALS MULUND DIAGNOSTIC

ALL
CASHLESS
FACILITY

Veena Nagar Phase II, Tulsi Pipe Line Road,
Near Swapna Nagri Road, Mulund (W) Mumbai 400 080.
email: info@apexhospitals.in | www.apexgroupofhospitals.com

visit website
googlemap



Tele.:
022-41624000 (100 Lines)

Patient Name : **MACHCHHINDRA DALVI**
Age/Sex : 32 Years /Male
Ref Doctor : APEX HOSPITAL
Client Name : Apex Hospital

Patient ID : 85218
Sample Collected on : 11-3-24, 12:00 pm
Registration On : 11-3-24, 12:00 pm
Reported On : 11-3-24, 8:43 pm

Test Done	Observed Value	Unit	Ref. Range
BLOOD GLUCOSE FASTING & PP			
FASTING BLOOD GLUCOSE	76.2	mg/dL	70 - 110
URINE GLUCOSE	NO SAMPLE		ABSENT
URINE KETONE	NO SAMPLE		ABSENT
POST PRANDIAL BLOOD GLUCOSE	82.3	mg/dL	70 - 140
URINE GLUCOSE	NO SAMPLE		ABSENT
URINE KETONE	NO SAMPLE		ABSENT

Method - GOD-POD

Dr. Hrishikesh Chevle
(MBBS, DCP.)

Veena Nagar Phase II, Tulsi Pipe Line Road,
Near Swapna Nagri Road, Mulund (W) Mumbai 400 080.
email: info@apexhospitals.in | www.apexgroupofhospitals.com



Tele.:
022-41624000 (100 Lines)

Patient Name	: MACHCHHINDRA DALVI	Patient ID	: 85218
Age/Sex	: 32 Years /Male	Sample Collected on	: 11-3-24,12:00 pm
Ref Doctor	: APEX HOSPITAL	Registration On	: 11-3-24,12:00 pm
Client Name	: Apex Hospital	Reported On	: 11-3-24, 8:43 pm

Test Done	Observed Value	Unit	Ref. Range
LIVER FUNCTION TEST			
TOTAL BILLIRUBIN	0.70	mg/dL	UP to 1.2
DIRECT BILLIRUBIN	0.30	mg/dL	UP to 0.5
INDIRECT BILLIRUBIN	0.40	mg/dL	UP to 0.7
SGOT(AST)	22.2	U/L	UP to 40
SGPT(ALT)	15.5	U/L	UP to 40
ALKALINE PHOSPHATASE	193.4	IU/L	64 to 306
S. PROTIEN	6.4	g/dl	6.0 to 8.3
S. ALBUMIN	3.9	g/dl	3.5 - 5.0
S. GLOBULIN	2.50	g/dl	2.3 to 3.6
A/G RATIO	1.56		0.9 to 2.3

METHOD - EM200 Fully Automatic



Dr. Hrishikesh Chevle
(MBBS.DCP.)

Veena Nagar Phase II, Tulsi Pipe Line Road,
Near Swapna Nagri Road, Mulund (W) Mumbai 400 080.
email: info@apexhospitals.in | www.apexgroupofhospitals.com



Tele.:
022-41624000 (100 Lines)

Patient Name	: MACHCHHINDRA DALVI	Patient ID	: 85218
Age/Sex	: 32 Years /Male	Sample Collected on	: 11-3-24,12:00 pm
Ref Doctor	: APEX HOSPITAL	Registration On	: 11-3-24,12:00 pm
Client Name	: Apex Hospital	Reported On	: 11-3-24, 8:43 pm

Test Done	Observed Value	Unit	Ref. Range
RENAL FUNCTION TEST			
BLOOD UREA	23.6	mg/dL	10 - 50
BLOOD UREA NITROGEN	11.03	mg/dL	0.0 - 23.0
S. CREATININE	0.91	mg/dL	0.7 to 1.4
S. SODIUM	138.0	mEq/L	135 - 155
S. POTASSIUM	4.51	mEq/L	3.5 - 5.5
S. CHLORIDE	105.5	mEq/L	95 - 109
S. URIC ACID	3.59	mg/dL	3.5 - 7.2
S. CALCIUM	10.2	mg/dL	8.4 - 10.4
S. PHOSPHORUS	3.60	mg/dL	2.5 - 4.5
S. PROTIEN	6.4	g/dl	6.0 to 8.3
S. ALBUMIN	3.9	g/dl	3.5 to 5.3
S. GLOBULIN	2.50	g/dl	2.3 to 3.6
A/G RATIO	1.56		1.0 to 2.3

METHOD - EM200 Fully Automatic

INTERPRETATION -

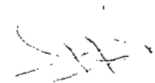

Dr. Hrishikesh Chevle
(MBBS.DCP.)



Where Healing & Care Comes Naturally

APEX HOSPITALS MULUND DIAGNOSTIC

ALL
CASHLESS
FACILITY

Veena Nagar Phase II, Tulsi Pipe Line Road,
Near Swapna Nagri Road, Mulund (W) Mumbai 400 080.
email: info@apexhospitals.in | www.apexgroupofhospitals.com

visit website
googlemap



Tele.:
022-41624000 (100 Lines)

Patient Name : **MACHCHHINDRA DALVI**
Age/Sex : 32 Years /Male
Ref Doctor : APEX HOSPITAL
Client Name : Apex Hospital

Patient ID : 85218
Sample Collected on : 11-3-24, 12:00 pm
Registration On : 11-3-24, 12:00 pm
Reported On : 11-3-24, 8:43 pm

Test Done	Observed Value	Unit	Ref. Range
LIPID PROFILE			
TOTAL CHOLESTEROL	207.0	mg/dL	200 - 240
S. TRIGLYCERIDE	103.3	mg/dL	0 - 200
S.HDL CHOLESTEROL	41.6	mg/dL	30 - 70
VLDL CHOLESTEROL	21	mg/dL	Up to 35
S.LDL CHOLESTEROL	144.74	mg/dL	Up to 160
LDL CHOL/HDL RATIO	3.48		Up to 4.5
CHOL/HDL CHOL RATIO	4.98		Up to 4.8

Transasia-EM200 FULLY AUTOMATIC

INTERPRETATION

Above reference ranges are as per ADULT TREATMENT PANEL III RECOMMENDATION by NCEP (May 2015).

Dr. Hrishikesh Chevle
(MBBS, DCP.)

Patient Name : MR MACHCHHINDRA DALAVI	Gender : Male
Age : 32 Y	Date : 11/03/2024
Referring Doctor : APEX HOSPITAL	Patient ID :

X-RAY CHEST PA VIEW (PORTABLE)

FINDINGS:

Normal bronchovascular markings in bilateral lung fields.

Bilateral hila are normal.

Trachea appears normal.

Cardiac shadow is within normal limits.

The domes of diaphragm are normal in position and shows smooth outline.

Bilateral costophrenic angles are clear.

Visualized bones are grossly normal.

Visualised soft tissue shadows are normal.

IMPRESSION:

- No significant abnormality detected

Hemant Pralhad Pakhale

DR. Hemant Pralhad Pakhale
MBBS DMRD DNB
Reg - 89365



Where Healing & Care Comes Naturally

APEX HOSPITALS MULUND DIAGNOSTIC

ALL
CASHLESS
FACILITY

Veena Nagar Phase II, Tulsi Pipe Line Road,
Near Swapna Nagri Road, Mulund (W) Mumbai 400 080.
email: info@apexhospitals.in | www.apexgroupofhospitals.com

visit website
googlemap



Tele.:
022-41624000 (100 Lines)

NAME : MR. MACHCHHINDAR DALVI

32/M

11/03/2024

REF.BY : MEDIWHEEL

USG ABDOMEN AND PELVIS SONOGRAPHY

Liver is of normal size and show normal echo texture. No evidence of focal lesion in Liver. Portal vein appears normal, No dilated I.H.B.R. No evidence pleural effusion.

Gall bladder is well distended. No Evidence of cholelithiasis.

C.B.D appears normal, and No evidence of calculi in it.

Pancreas shows normal echogenicity. No signs of acute or chronic Pancreatitis.

Spleen shows normal echogenicity and it is of normal size.
No evidence of Para aortic Lymphadenopathy or Ascites.

Right kidney measures : 8.9 x 3.1 cm.

Left kidney measures : 8.9 x 5.2 cm.

No evidence of renal calculi or Hydronephrosis. No evidence of S.O.L.
Cortical echogenicity on ether side appears normal.

No dilated upper or lower ureters are seen.
Bladder empty.

Prostate obscured.

Normal in size and echotexture.No focal lesion.

REMARK :

● No Abnormality seen.

Dr. Kamlesh Jain

(Consultant Radiologist)

DR. KAMLESH JAIN
DMRD (RADIOLOGY)
2002/03/1656

pt name: machdubinda Daji Age: 32 male.

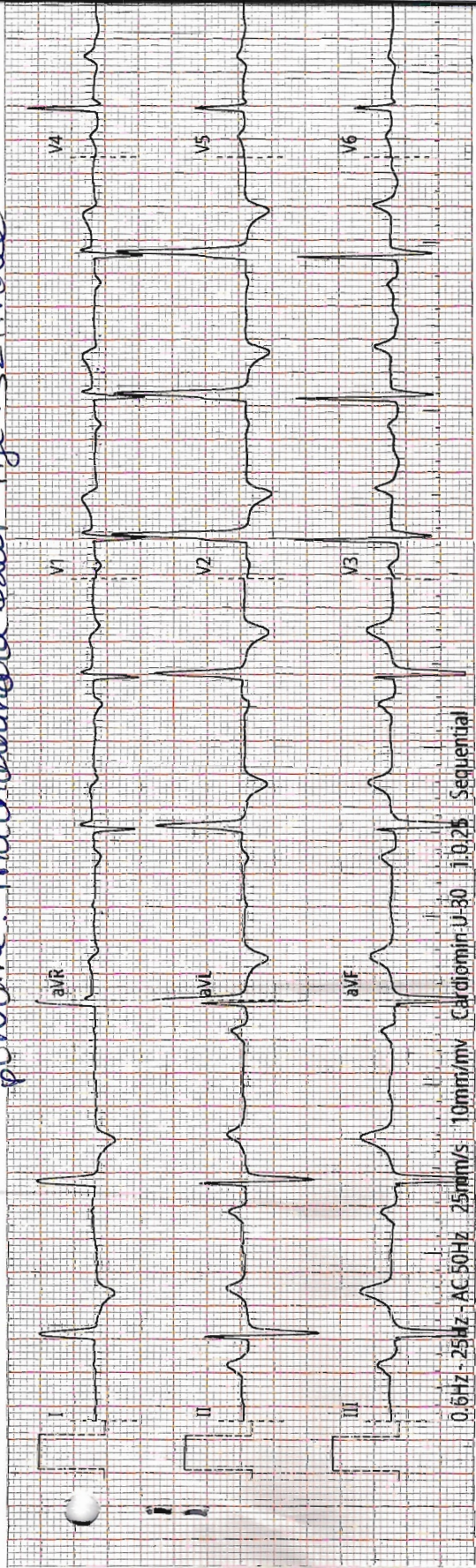

0.6Hz - 25Hz - AC 50Hz - 25mm/s 10mm/mv Cardiomin U-80 1.0.25 Sequential

ECG report

ID : 20240311105410

Name :
Gender :
Age :
Dept :
Bed No. :

HR : 64 bpm
PR : 180 ms
QRS : 100 ms
QT/QTc : 400/407 ms
P/QRS/T : 85/-51/119°
RV5/SV1 : -0.701/0.735 mv
RV5+SV1 : 1.436 mv
Minnesota code: 8-9-7-1-2-3-2-5-2

<< Interpretations >>

Apex Hospitals Mulund
Veena Nagar Phase-II
Tulsi Pipe Line Road, Near Swapna,
Nagar Road And Model Township
Mulund (W), Mumbai - 80.

Confirm and sign:
Examination time: 2024-03-11 10:54:10

