



# UNIVERSAL DIAGNOSTIC CENTRE

S3/57, Vedant Complex, Pokharan Road No. 1, Vartak Nagar, Thane (W) 400 606.  
Contact No: 022 47488444 / +91 9930081525. Email: udcpath@gmail.com



12160 100924

Name : MR. MANIK TANEJA

LABID : 12160

Sample Collection : 10/09/2024 16:41

Age : 42 Yrs. Sex : M

Sample Received : 10/09/2024 16:41

Ref. By : SIDDHIVINAYAK HOSPITAL (APOLLO)

Report Released : 10/09/2024 17:59

Sent By : UNIVERSAL DIAGNOSTIC CENTRE

## FASTING AND POSTPRANDIAL PLASMA GLUCOSE

Test	Result	Unit	Biological Ref. Range
Fasting Plasma Glucose Method: Hexokinase	: 92.94	mg/dl	70-110 mg/dl
Fasting Urine Glucose	: Absent		Absent
Fasting Urine Ketone	: Absent		Absent
Post Prandial Plasma Glucose ( 2 Hrs.after lunch)	: 110.50	mg/dl	70 to 140 mg/dl
PP Urine Glucose	: Sample Not Received		
PP Urine Ketone	: Sample Not Received		
Method : Glucose Oxidase Peroxidase (GOD/POD)			

### AS PER AMERICAN DIABETES ASSOCIATION 2010 UPDATE

#### FASTING GLUCOSE LEVEL-

- Normal glucose tolerance : 70-110 mg/dl
- Impaired Fasting glucose (IFG) : 110-125 mg/dl
- Diabetes mellitus :  $\geq 126$  mg/dl POSTPRANDIAL/POST GLUCOSE (75 grams)
- Normal glucose tolerance : 70-139 mg/dl - Impaired glucose tolerance : 140-199 mg/dl
- Diabetes mellitus :  $\geq 200$  mg/dl CRITERIA FOR DIAGNOSIS OF DIABETES MELLITUS - Fasting plasma glucose  $\geq 126$  mg/dl - Classical symptoms +Random plasma glucose  $\geq 200$  mg/dl
- Plasma glucose  $\geq 200$  mg/dl (2 hrs after 75 grams of glucose)
- Glycosylated haemoglobin  $> 6.5\%$  \*\*\*Any positive criteria should be tested on subsequent day with same or other criteria.

### BIOCHEMISTRY TEST DONE ON MERILYZER CLINIQUANT BIOCHEMISTRY ANALYZER

(Collected At: 10/09/2024 16:41:20, Received At: 10/09/2024 16:41:20, Reported At: 10/09/2024 17:59:52)



Checked By -

Preeti Jaiswar  
Senior Technician  
ADMLT

Dr. Dhiraj Hivare  
M.D. (PATH.)

\*\*Sample has been collected outside the laboratory. The results pertain to the sample received.



# UNIVERSAL DIAGNOSTIC CENTRE

S3/57, Vedant Complex, Pokharan Road No. 1, Vartak Nagar, Thane (W) 400 606.  
Contact No: 022 47488444 / +91 9930081525. Email: udcpath@gmail.com



12160 100924

Name : MR. MANIK TANEJA

LABID : 12160

Sample Collection : 10/09/2024 16:41

Age : 42 Yrs. Sex : M

Sample Received : 10/09/2024 16:41

Ref. By : SIDDHIVINAYAK HOSPITAL (APOLLO)

Report Released : 10/09/2024 17:59

Sent By : UNIVERSAL DIAGNOSTIC CENTRE

## UREA CREAT RATIO (UCR)

Test	Result	Unit	Biological Ref. Range
Blood Urea Method: Urease UV/GLDH	: 28.30	mg/dl	10-50 mg/dl
Blood Urea Nitrogen	: 13.22	mg/dl	6-21 mg/dl
S. Creatinine Method: Modified Jaffe's	: 0.71	mg/dl	0.7-1.3 mg/dl
UREA / CREATININE RATIO	: 39.86		8.56 to 50.10

### INTERPRETATION:

The principle behind this ratio is the fact that both urea (BUN) and creatinine are freely filtered by the glomerulus; however, urea reabsorbed by the tubules can be regulated (increased or decreased) whereas creatinine reabsorption remains the same (minimal reabsorption).

**> 50.10 (Pre renal causes)** : BUN reabsorption is increased. Urea is disproportionately elevated relative to creatinine in serum. This may be indicative of hypoperfusion of the kidneys due to heart failure or dehydration. Gastrointestinal bleeding or increased dietary protein can also increase the ratio.

**8.56 - 50.10 (Post Renal causes or Normal)** : Normal range. Can also be postrenal disease. BUN reabsorption is within normal limits.

**< 8.56 (Intra Renal)** : Renal damage causes reduced reabsorption of BUN, therefore lowering the Urea:Cr ratio. Decreased ratio indicates liver disease (due to decreased urea formation) or malnutrition.

(Collected At: 10/09/2024 16:41:20, Received At: 10/09/2024 16:41:20, Reported At: 10/09/2024 18:03:58)



Checked By -

  
Preeti Jaiswar  
Senior Technician  
ADMLT

  
Dr. Dhiraj Hivare  
M.D. (PATH.)

\*\*Sample has been collected outside the laboratory. The results pertain to the sample received.



# UNIVERSAL DIAGNOSTIC CENTRE

S3/57, Vedant Complex, Pokharan Road No. 1, Vartak Nagar, Thane (W) 400 606.  
Contact No: 022 47488444 / +91 9930081525. Email: udcpath@gmail.com



Name : MR. MANIK TANEJA

LABID : 12160

Sample Collection : 10/09/2024 16:41

Age : 42 Yrs. Sex : M

Sample Received : 10/09/2024 16:41

Ref. By : SIDDHIVINAYAK HOSPITAL (APOLLO)

Report Released : 10/09/2024 17:59

Sent By : UNIVERSAL DIAGNOSTIC CENTRE

## COMPLETE BLOOD COUNT

Test	Result	Unit	Reference Range
Haemoglobin	14.4	gm/dl	14.0-18.0 gm/dl

### RBC PARAMETERS

Total R.B.C. Count	5.08	mill/cumm	4.5-6.5 mill/cumm
PCV	43.9	%	40-54 %
MCV	86.4	fl	76-90 fl
MCH	28.3	Pg	27-32 Pg
MCHC	32.8	gm/dl	30-35 gm/dl
RDW	11.9	%	11-14.5 %

### WBC PARAMETERS

Total W.B.C. Count	5900	per cumm	4000-11000 per cumm
Neutrophils	51	%	40-75 %
Lymphocytes	38	%	20-40 %
Monocytes	06	%	0 - 10 %
Eosoniphils	05	%	0 - 6 %
Basophils	0	%	0-1 %
Band Forms	0	%	0 - 0 %

### PLATELET PARAMETERS

Platelet Count	272000	per cu.mm.	150000 - 450000 per cu.mm.
MPV	11.4	fL	3-12 fL

### PERIPHERIAL SMEAR FINDINGS:

WBC Morphology	Normal
RBC Morphology	Normocytic, Normochromic
Platelets on Smear	Adequate on smear.

EDTA Sample Procesed On a Fully Automated 3-Part Analyzer H-360

(Collected At: 10/09/2024 16:41:20, Received At: 10/09/2024 16:41:20, Reported At: 10/09/2024 17:42:11)



Checked By -

Preeti Jaiswar  
Senior Technician  
ADMLT

Dr. Dhiraj Hivare  
M.D. (PATH.)

\*\*Sample has been collected outside the laboratory. The results pertain to the sample received.



# UNIVERSAL DIAGNOSTIC CENTRE

S3/57, Vedant Complex, Pokharan Road No. 1, Vartak Nagar, Thane (W) 400 606.  
Contact No: 022 47488444 / +91 9930081525. Email: udcpath@gmail.com



12160 100924

Name : MR. MANIK TANEJA

LABID : 12160

Sample Collection : 10/09/2024 16:41

Age : 42 Yrs. Sex : M

Sample Received : 10/09/2024 16:41

Ref. By : SIDDHIVINAYAK HOSPITAL (APOLLO)

Report Released : 10/09/2024 17:59

Sent By : UNIVERSAL DIAGNOSTIC CENTRE

## SERUM BILIRUBIN

Test	Result	Unit	Biological Ref. Range
S. Bilirubin (Total)	: 0.54	mg/dl	0-1.2 mg/dl
S. Bilirubin (Direct)	: 0.28	mg/dl	0-0.40 mg/dl
S. Bilirubin (Indirect)	: 0.26	mg/dl	0-0.55 mg/dl

(Collected At: 10/09/2024 16:41:20, Received At: 10/09/2024 16:41:20, Reported At: 10/09/2024 18:01:32)

----- End Of Report -----



Checked By -

Preeti Jaiswar  
Senior Technician  
ADMLT

Dr. Dhiraj Hivare  
M.D. (PATH.)

\*\*Sample has been collected outside the laboratory. The results pertain to the sample received.



# UNIVERSAL DIAGNOSTIC CENTRE

S3/57, Vedant Complex, Pokharan Road No. 1, Vartak Nagar, Thane (W) 400 606.  
Contact No: 022 47488444 / +91 9930081525. Email: udcpath@gmail.com



Name : MR. MANIK TANEJA

LABID : 12160

Sample Collection : 10/09/2024 16:41

Age : 42 Yrs. Sex : M

Sample Received : 10/09/2024 16:41

Ref. By : SIDDHIVINAYAK HOSPITAL (APOLLO)

Report Released : 10/09/2024 18:01

Sent By : UNIVERSAL DIAGNOSTIC CENTRE

## EXAMINATION OF URINE

Test	Result	Biological Ref. Range
<b>PHYSICAL EXAMINATION</b>		
QUANTITY (URINE) :	20 ML	
Colour :	Pale Yellow	
Appearance :	Clear	
Reaction (pH) :	6.5	4.5 - 8.0
Specific Gravity :	1.020	1.010 - 1.030
<b>CHEMICAL EXAMINATION</b>		
Protein :	Absent	Absent
Glucose :	Absent	Absent
Ketone :	Absent	Absent
Occult Blood :	Absent	Absent
Bilirubin :	Absent	Absent
Urobilinogen :	Absent	Normal
<b>MICROSCOPIC EXAMINATION</b>		
Epithelial Cells :	0 - 1 / hpf	
Pus cells :	1 - 2 / hpf	
Red Blood Cells :	Absent / hpf	
Casts :	Absent / lpf	Absent / lpf
Crystals :	Absent	Absent
<b>OTHER FINDINGS</b>		
Amorphous Deposits :	Absent	Absent
Yeast Cells :	Absent	Absent
Bacteria :	Absent	Absent
Mucus Threads :	Absent	
Spermatozoa :	Absent	

(Collected At: 10/09/2024 16:41:20, Received At: 10/09/2024 16:41:20, Reported At: 10/09/2024 18:01:46)

----- End Of Report -----



Checked By -

Preeti Jaiswar  
Senior Technician  
ADMLT

Dr. Dhiraj Hivare  
M.D. (PATH.)

\*\*Sample has been collected outside the laboratory. The results pertain to the sample received.



# UNIVERSAL DIAGNOSTIC CENTRE

S3/57, Vedant Complex, Pokharan Road No. 1, Vartak Nagar, Thane (W) 400 606.  
Contact No: 022 47488444 / +91 9930081525. Email: udcpath@gmail.com



12160 100924

Name : MR. MANIK TANEJA

LABID : 12160

Sample Collection : 10/09/2024 16:41

Age : 42 Yrs. Sex : M

Sample Received : 10/09/2024 16:41

Ref. By : SIDDHIVINAYAK HOSPITAL (APOLLO)

Report Released : 10/09/2024 17:56

Sent By : UNIVERSAL DIAGNOSTIC CENTRE

## BLOOD GROUP

Test	Result	Unit	Biological Ref. Range
ABO Group	: O		
RH Factor	: POSITIVE		

Slide agglutination test

Slide Agglutination Test

(Collected At: 10/09/2024 16:41:20, Received At: 10/09/2024 16:41:20, Reported At: 10/09/2024 17:56:48)

## SERUM CREATININE

Test	Result	Unit	Biological Ref. Range
S. Creatinine	: 0.71	mg/dl	0.7-1.3 mg/dl

Method: Modified Jaffe's

(Collected At: 10/09/2024 16:41:20, Received At: 10/09/2024 16:41:20, Reported At: 10/09/2024 18:02:09)

----- End Of Report -----



Checked By -

Preeti Jaiswar  
Senior Technician  
ADMLT

Dr. Dhiraj Hivare  
M.D. (PATH.)

\*\*Sample has been collected outside the laboratory. The results pertain to the sample received.



# UNIVERSAL DIAGNOSTIC CENTRE

S3/57, Vedant Complex, Pokharan Road No. 1, Vartak Nagar, Thane (W) 400 606.  
Contact No: 022 47488444 / +91 9930081525. Email: udcpath@gmail.com



12160 100924

Name : MR. MANIK TANEJA

LABID : 12160

Sample Collection : 10/09/2024 16:41

Age : 42 Yrs. Sex : M

Sample Received : 10/09/2024 16:41

Ref. By : SIDDHIVINAYAK HOSPITAL (APOLLO)

Report Released : 10/09/2024 18:02

Sent By : UNIVERSAL DIAGNOSTIC CENTRE

## ERYTHROCYTE SEDIMENTATION RATE (WESTERGREN'S)

Test	Result	Unit	Biological Ref. Range
E.S.R (Westergren)	: 15	mm at 1hr	0-20 mm at 1hr

Method : Westergren`s

Done with: ErySed Random Access ESR analyzer

(Collected At: 10/09/2024 16:41:20, Received At: 10/09/2024 16:41:20, Reported At: 10/09/2024 18:02:13)

----- End Of Report -----

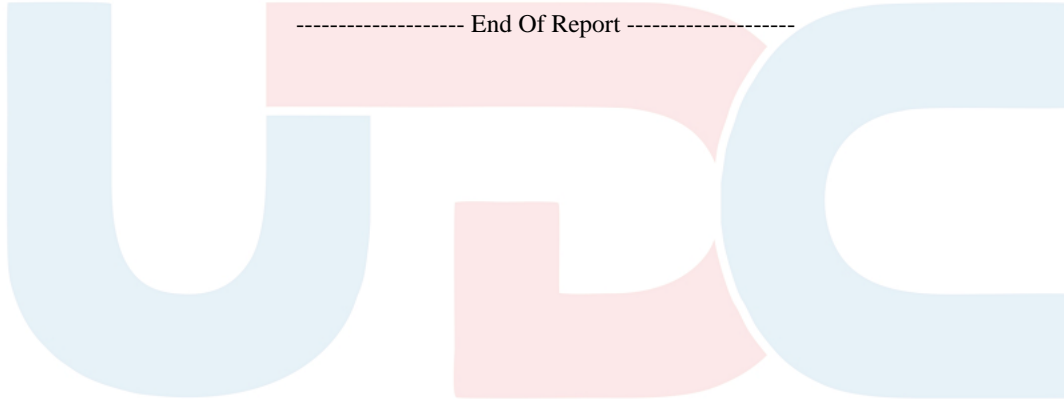

Checked By -

Preeti Jaiswar  
Senior Technician  
ADMLT

Dr. Dhiraj Hivare  
M.D. (PATH.)

\*\*Sample has been collected outside the laboratory. The results pertain to the sample received.





# UNIVERSAL DIAGNOSTIC CENTRE

S3/57, Vedant Complex, Pokharan Road No. 1, Vartak Nagar, Thane (W) 400 606.  
Contact No: 022 47488444 / +91 9930081525. Email: udcpath@gmail.com



12160 100924

Name : MR. MANIK TANEJA

LABID : 12160

Sample Collection : 10/09/2024 16:41

Age : 42 Yrs. Sex : M

Sample Received : 10/09/2024 16:41

Ref. By : SIDDHIVINAYAK HOSPITAL (APOLLO)

Report Released : 10/09/2024 18:02

Sent By : UNIVERSAL DIAGNOSTIC CENTRE

## SGPT

Test	Result	Unit	Biological Ref. Range
S. G. P. T	: 28.30	IU/L	0-42 IU/L

(Collected At: 10/09/2024 16:41:20, Received At: 10/09/2024 16:41:20, Reported At: 10/09/2024 18:02:18)

----- End Of Report -----



Checked By -

Preeti Jaiswar  
Senior Technician  
ADMLT

Dr. Dhiraj Hivare  
M.D. (PATH.)

\*\*Sample has been collected outside the laboratory. The results pertain to the sample received.



Reg. No.

Date: 10-9-24

Blood    Urine    Stool    Vaccine    ECG    2D Echo    TMT    X-Ray    PFT    Audio    USG    OPT    Dr.

Employee's Name : MANIK TANWA

Blood Group : B+

Age/Sex : 42 / MALE

Contact No. : 9833934924

With Glass / Without Glasses

	Rt.	Lt.
NEAR	<u>N16</u>	<u>N18</u>
DISTANT	<u>616</u>	<u>616</u>
COLOUR VISION	<u>PCB</u>	<u>PCB</u>

**PHYSIOLOGIC PARAMETERS :**

Ht. (Cms.)	Wt. (Kgs.)	BMI
<u>162</u>	<u>76.5</u>	<u>29</u>

**COMPLAINTS : (Specify if any)**

NO COMPLAINTS

**PAST HISTORY :** NO CHRONIC DISEASES

**FAMILY HISTORY :** FATHER IS DM

**SURGICAL HISTORY :** NO

**PERSONAL HISTORY (Addiction if any)**

Chronic / Frequent / Occasional : \_\_\_\_\_

Smoker / Tobacco Chewer / Alcoholic : NO

**GENERAL EXAMINATION** SpO2: 96%

Pulse (Min) : <u>80/min</u>	BP (mm Hg) : <u>110/70</u>
R.R. (Min) : _____	Temp. : <u>98.6</u>
Pallor : <u>NO</u>	Icterus : <u>NOT PRESENT</u>
Clubbing : <u>NO</u>	

**ENT EXAMINATION (Specify if Abnormal)**

Ear	Nose	Tongue
Teeth	Tonsils	Gums

**SYSTEMIC EXAMINATION**

LOCOMOTOR SYSTEM	<u>NORMAL</u>
RESPIRATORY SYSTEM	
CARDIOVASCULAR SYSTEM	
CENTRAL NERVOUS SYSTEM	
ABDOMEN	
GENITAL SYSTEM	
MUSCULOSKELETAL SYSTEM	

PFT	MEANS	PRED	% PRED
SVC			
FVC			
FEV1 / FVC			
Remark			

**Audiometry**

	500	1000	2000	4000	6000	8000
Right Ear						
Left Ear						
Remark						

DOCTOR SIGNATURE



Patient is fit and can resume his normal duties.

OFFICE WORKS.



**Shloka**  
Divine Magic of healing  
DIAGNOSTIC CENTRE

<b>Patient ID.</b>	PAT000561	<b>Name</b>	MANIK TANEJA	<b>Sex/Age</b>	M/042Y
<b>Date</b>	10-09-2024	<b>Ref by</b>	SIDDHIVINAYAK HOSPITAL	<b>CHEST PA</b>	

### RADIOGRAPH OF CHEST PA VIEW

#### FINDINGS :-

The lungs on either side show equal translucency.  
The peripheral pulmonary vasculature is normal.  
No focal lung lesion is seen.  
Bilateral CP angles are normal.  
Both hila are normal in size, have equal density, and bear normal relationships.  
The heart and trachea are central in position and no mediastinal abnormality is visible.  
The cardiac size is normal.  
The domes of the diaphragms are normal in position and show a smooth outline.

#### IMPRESSION :-

- No significant abnormality detected.

ADVICE :- Clinical correlation and follow up.



Dr. MANISH JOSHI  
MBBS, DMRE  
CONSULTANT RADIOLOGIST  
Reg.no.2018041145

Disclaimer: It is an online interpretation of medical imaging based on clinical data. All modern machines/procedures have their own limitation. If there is any clinical discrepancy, this investigation may be repeated or reassessed by other tests. Patients identification in online reporting is not established, so in no way can this report be utilized for any medico legal purpose. Any error in typing should be corrected immediately.

## SHLOKA DIAGNOSTIC CENTRE

### Venture of Vedant Multi-speciality Hospital and Institute

📍 Gate No, S-2, Vedant Commercial Complex, Vartak Nagar, Thane (W), 400 606.

☎ 022-6848 4848 📞 8097370719 ✉ info@sholkahospital.com



ID: 1662 **MANIK**

Female  
Req. No. **BP: 110/70**  
Years

HT: 162 WT: 76.5 kg  
SpO2: 96% PR: 801m

10-09-2024 09:55:27 AM

HR	: 59	bpm
P	: 78	ms
PR	: 143	ms
QRS	: 69	ms
QT/QTc/Bz	: 376/375	ms
PQRS/TF	: 63/51/11	ms
RV5/SV1	: 1.14/0.443	mV

Diagnosis Information:  
Sinus Bradycardia

Report Confirmed by:

*Surda*  
NSP  
No significant  
ST/ST changes  
NSP  
NSP  
NSP

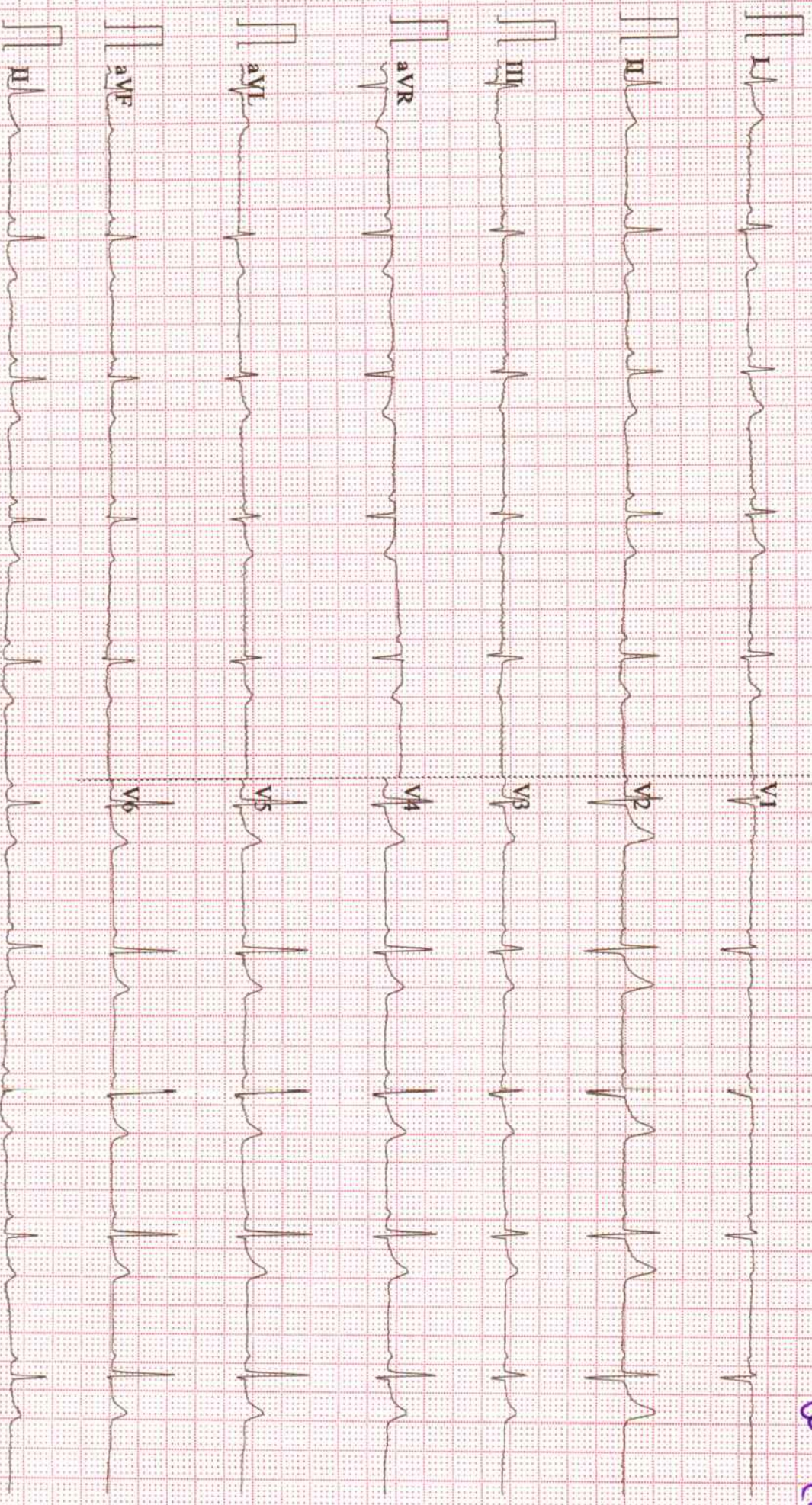





# UNIVERSAL DIAGNOSTIC CENTRE

S3/57, Vedant Complex, Pokharan Road No. 1, Vartak Nagar, Thane (W) 400 606.  
Contact No: 022 47488444 / +91 9930081525. Email: udcpath@gmail.com



12160 100924

Name : MR. MANIK TANEJA

LABID : 12160

Sample Collection : 10/09/2024 16:41

Age : 42 Yrs. Sex : M

Sample Received : 10/09/2024 16:41

Ref. By : SIDDHIVINAYAK HOSPITAL (APOLLO)

Report Released : 10/09/2024 17:59

Sent By : UNIVERSAL DIAGNOSTIC CENTRE

## FASTING AND POSTPRANDIAL PLASMA GLUCOSE

Test	Result	Unit	Biological Ref. Range
Fasting Plasma Glucose Method: Hexokinase	: 92.94	mg/dl	70-110 mg/dl
Fasting Urine Glucose	: Absent		Absent
Fasting Urine Ketone	: Absent		Absent
Post Prandial Plasma Glucose ( 2 Hrs.after lunch)	: 110.50	mg/dl	70 to 140 mg/dl
PP Urine Glucose	: Sample Not Received		
PP Urine Ketone	: Sample Not Received		
Method : Glucose Oxidase Peroxidase (GOD/POD)			

### AS PER AMERICAN DIABETES ASSOCIATION 2010 UPDATE

#### FASTING GLUCOSE LEVEL-

- Normal glucose tolerance : 70-110 mg/dl
- Impaired Fasting glucose (IFG) : 110-125 mg/dl
- Diabetes mellitus :  $\geq 126$  mg/dl POSTPRANDIAL/POST GLUCOSE (75 grams)
- Normal glucose tolerance : 70-139 mg/dl - Impaired glucose tolerance : 140-199 mg/dl
- Diabetes mellitus :  $\geq 200$  mg/dl CRITERIA FOR DIAGNOSIS OF DIABETES MELLITUS - Fasting plasma glucose  $\geq 126$  mg/dl - Classical symptoms +Random plasma glucose  $\geq 200$  mg/dl
- Plasma glucose  $\geq 200$  mg/dl (2 hrs after 75 grams of glucose)
- Glycosylated haemoglobin  $> 6.5\%$  \*\*\*Any positive criteria should be tested on subsequent day with same or other criteria.

### BIOCHEMISRTY TEST DONE ON MERILYZER CLINIQUANT BIOCHEMISRTY ANALYZER

(Collected At: 10/09/2024 16:41:20, Received At: 10/09/2024 16:41:20, Reported At: 10/09/2024 17:59:52)



Checked By -

Preeti Jaiswar  
Senior Technician  
ADMLT

Dr. Dhiraj Hivare  
M.D. (PATH.)

\*\*Sample has been collected outside the laboratory. The results pertain to the sample received.



# UNIVERSAL DIAGNOSTIC CENTRE

S3/57, Vedant Complex, Pokharan Road No. 1, Vartak Nagar, Thane (W) 400 606.  
Contact No: 022 47488444 / +91 9930081525. Email: udcpath@gmail.com



12160 100924

Name : MR. MANIK TANEJA

LABID : 12160

Sample Collection : 10/09/2024 16:41

Age : 42 Yrs. Sex : M

Sample Received : 10/09/2024 16:41

Ref. By : SIDDHIVINAYAK HOSPITAL (APOLLO)

Report Released : 10/09/2024 17:59

Sent By : UNIVERSAL DIAGNOSTIC CENTRE

## UREA CREAT RATIO (UCR)

Test	Result	Unit	Biological Ref. Range
Blood Urea Method: Urease UV/GLDH	: 28.30	mg/dl	10-50 mg/dl
Blood Urea Nitrogen	: 13.22	mg/dl	6-21 mg/dl
S. Creatinine Method: Modified Jaffe's	: 0.71	mg/dl	0.7-1.3 mg/dl
UREA / CREATININE RATIO	: 39.86		8.56 to 50.10

### INTERPRETATION:

The principle behind this ratio is the fact that both urea (BUN) and creatinine are freely filtered by the glomerulus; however, urea reabsorbed by the tubules can be regulated (increased or decreased) whereas creatinine reabsorption remains the same (minimal reabsorption).

**> 50.10 (Pre renal causes)** : BUN reabsorption is increased. Urea is disproportionately elevated relative to creatinine in serum. This may be indicative of hypoperfusion of the kidneys due to heart failure or dehydration. Gastrointestinal bleeding or increased dietary protein can also increase the ratio.

**8.56 - 50.10 (Post Renal causes or Normal)** : Normal range. Can also be postrenal disease. BUN reabsorption is within normal limits.

**< 8.56 (Intra Renal)** : Renal damage causes reduced reabsorption of BUN, therefore lowering the Urea:Cr ratio. Decreased ratio indicates liver disease (due to decreased urea formation) or malnutrition.

(Collected At: 10/09/2024 16:41:20, Received At: 10/09/2024 16:41:20, Reported At: 10/09/2024 18:03:58)



Checked By -

  
Preeti Jaiswar  
Senior Technician  
ADMLT

  
Dr. Dhiraj Hivare  
M.D. (PATH.)

\*\*Sample has been collected outside the laboratory. The results pertain to the sample received.



# UNIVERSAL DIAGNOSTIC CENTRE

S3/57, Vedant Complex, Pokharan Road No. 1, Vartak Nagar, Thane (W) 400 606.  
Contact No: 022 47488444 / +91 9930081525. Email: udcpath@gmail.com



Name : MR. MANIK TANEJA

LABID : 12160

Sample Collection : 10/09/2024 16:41

Age : 42 Yrs. Sex : M

Sample Received : 10/09/2024 16:41

Ref. By : SIDDHIVINAYAK HOSPITAL (APOLLO)

Report Released : 10/09/2024 17:59

Sent By : UNIVERSAL DIAGNOSTIC CENTRE

## COMPLETE BLOOD COUNT

Test	Result	Unit	Reference Range
Haemoglobin	14.4	gm/dl	14.0-18.0 gm/dl

### RBC PARAMETERS

Total R.B.C. Count	5.08	mill/cumm	4.5-6.5 mill/cumm
PCV	43.9	%	40-54 %
MCV	86.4	fl	76-90 fl
MCH	28.3	Pg	27-32 Pg
MCHC	32.8	gm/dl	30-35 gm/dl
RDW	11.9	%	11-14.5 %

### WBC PARAMETERS

Total W.B.C. Count	5900	per cumm	4000-11000 per cumm
Neutrophils	51	%	40-75 %
Lymphocytes	38	%	20-40 %
Monocytes	06	%	0 - 10 %
Eosoniphils	05	%	0 - 6 %
Basophils	0	%	0-1 %
Band Forms	0	%	0 - 0 %

### PLATELET PARAMETERS

Platelet Count	272000	per cu.mm.	150000 - 450000 per cu.mm.
MPV	11.4	fL	3-12 fL

### PERIPHERIAL SMEAR FINDINGS:

WBC Morphology	Normal
RBC Morphology	Normocytic, Normochromic
Platelets on Smear	Adequate on smear.

EDTA Sample Procesed On a Fully Automated 3-Part Analyzer H-360

(Collected At: 10/09/2024 16:41:20, Received At: 10/09/2024 16:41:20, Reported At: 10/09/2024 17:42:11)



Checked By -

Preeti Jaiswar  
Senior Technician  
ADMLT

Dr. Dhiraj Hivare  
M.D. (PATH.)

\*\*Sample has been collected outside the laboratory. The results pertain to the sample received.



# UNIVERSAL DIAGNOSTIC CENTRE

S3/57, Vedant Complex, Pokharan Road No. 1, Vartak Nagar, Thane (W) 400 606.  
Contact No: 022 47488444 / +91 9930081525. Email: udcpath@gmail.com



12160 100924

Name : MR. MANIK TANEJA

LABID : 12160

Sample Collection : 10/09/2024 16:41

Age : 42 Yrs. Sex : M

Sample Received : 10/09/2024 16:41

Ref. By : SIDDHIVINAYAK HOSPITAL (APOLLO)

Report Released : 10/09/2024 17:59

Sent By : UNIVERSAL DIAGNOSTIC CENTRE

## SERUM BILIRUBIN

Test	Result	Unit	Biological Ref. Range
S. Bilirubin (Total)	: 0.54	mg/dl	0-1.2 mg/dl
S. Bilirubin (Direct)	: 0.28	mg/dl	0-0.40 mg/dl
S. Bilirubin (Indirect)	: 0.26	mg/dl	0-0.55 mg/dl

(Collected At: 10/09/2024 16:41:20, Received At: 10/09/2024 16:41:20, Reported At: 10/09/2024 18:01:32)

----- End Of Report -----



Checked By -

Preeti Jaiswar  
Senior Technician  
ADMLT

Dr. Dhiraj Hivare  
M.D. (PATH.)

\*\*Sample has been collected outside the laboratory. The results pertain to the sample received.





# UNIVERSAL DIAGNOSTIC CENTRE

S3/57, Vedant Complex, Pokharan Road No. 1, Vartak Nagar, Thane (W) 400 606.  
Contact No: 022 47488444 / +91 9930081525. Email: udcpath@gmail.com



12160 100924

Name : MR. MANIK TANEJA

LABID : 12160

Sample Collection : 10/09/2024 16:41

Age : 42 Yrs. Sex : M

Sample Received : 10/09/2024 16:41

Ref. By : SIDDHIVINAYAK HOSPITAL (APOLLO)

Report Released : 10/09/2024 18:01

Sent By : UNIVERSAL DIAGNOSTIC CENTRE

## EXAMINATION OF URINE

Test	Result	Biological Ref. Range
<b>PHYSICAL EXAMINATION</b>		
QUANTITY (URINE) :	20 ML	
Colour :	Pale Yellow	
Appearance :	Clear	
Reaction (pH) :	6.5	4.5 - 8.0
Specific Gravity :	1.020	1.010 - 1.030
<b>CHEMICAL EXAMINATION</b>		
Protein :	Absent	Absent
Glucose :	Absent	Absent
Ketone :	Absent	Absent
Occult Blood :	Absent	Absent
Bilirubin :	Absent	Absent
Urobilinogen :	Absent	Normal
<b>MICROSCOPIC EXAMINATION</b>		
Epithelial Cells :	0 - 1 / hpf	
Pus cells :	1 - 2 / hpf	
Red Blood Cells :	Absent / hpf	
Casts :	Absent / lpf	Absent / lpf
Crystals :	Absent	Absent
<b>OTHER FINDINGS</b>		
Amorphous Deposits :	Absent	Absent
Yeast Cells :	Absent	Absent
Bacteria :	Absent	Absent
Mucus Threads :	Absent	
Spermatozoa :	Absent	

(Collected At: 10/09/2024 16:41:20, Received At: 10/09/2024 16:41:20, Reported At: 10/09/2024 18:01:46)

----- End Of Report -----



Checked By -

Preeti Jaiswar  
Senior Technician  
ADMLT

Dr. Dhiraj Hivare  
M.D. (PATH.)

\*\*Sample has been collected outside the laboratory. The results pertain to the sample received.



# UNIVERSAL DIAGNOSTIC CENTRE

S3/57, Vedant Complex, Pokharan Road No. 1, Vartak Nagar, Thane (W) 400 606.  
Contact No: 022 47488444 / +91 9930081525. Email: udcpath@gmail.com



12160 100924

Name : MR. MANIK TANEJA

LABID : 12160

Sample Collection : 10/09/2024 16:41

Age : 42 Yrs. Sex : M

Sample Received : 10/09/2024 16:41

Ref. By : SIDDHIVINAYAK HOSPITAL (APOLLO)

Report Released : 10/09/2024 17:56

Sent By : UNIVERSAL DIAGNOSTIC CENTRE

## BLOOD GROUP

Test	Result	Unit	Biological Ref. Range
ABO Group	: O		
RH Factor	: POSITIVE		

Slide agglutination test

Slide Agglutination Test

(Collected At: 10/09/2024 16:41:20, Received At: 10/09/2024 16:41:20, Reported At: 10/09/2024 17:56:48)

## SERUM CREATININE

Test	Result	Unit	Biological Ref. Range
S. Creatinine	: 0.71	mg/dl	0.7-1.3 mg/dl

Method: Modified Jaffe's

(Collected At: 10/09/2024 16:41:20, Received At: 10/09/2024 16:41:20, Reported At: 10/09/2024 18:02:09)

----- End Of Report -----



Checked By -

Preeti Jaiswar  
Senior Technician  
ADMLT

Dr. Dhiraj Hivare  
M.D. (PATH.)

\*\*Sample has been collected outside the laboratory. The results pertain to the sample received.



# UNIVERSAL DIAGNOSTIC CENTRE

S3/57, Vedant Complex, Pokharan Road No. 1, Vartak Nagar, Thane (W) 400 606.  
Contact No: 022 47488444 / +91 9930081525. Email: udcpath@gmail.com



12160 100924

Name : MR. MANIK TANEJA

LABID : 12160

Sample Collection : 10/09/2024 16:41

Age : 42 Yrs. Sex : M

Sample Received : 10/09/2024 16:41

Ref. By : SIDDHIVINAYAK HOSPITAL (APOLLO)

Report Released : 10/09/2024 18:02

Sent By : UNIVERSAL DIAGNOSTIC CENTRE

## ERYTHROCYTE SEDIMENTATION RATE (WESTERGREN'S)

Test	Result	Unit	Biological Ref. Range
E.S.R (Westergren)	: 15	mm at 1hr	0-20 mm at 1hr

Method : Westergren`s

Done with: ErySed Random Access ESR analyzer

(Collected At: 10/09/2024 16:41:20, Received At: 10/09/2024 16:41:20, Reported At: 10/09/2024 18:02:13)

----- End Of Report -----

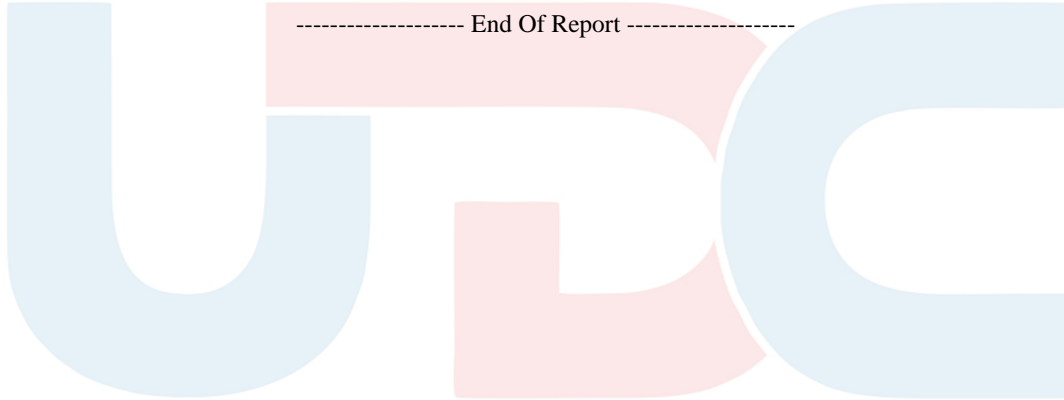

Checked By -

Preeti Jaiswar  
Senior Technician  
ADMLT

Dr. Dhiraj Hivare  
M.D. (PATH.)

\*\*Sample has been collected outside the laboratory. The results pertain to the sample received.



# UNIVERSAL DIAGNOSTIC CENTRE

S3/57, Vedant Complex, Pokharan Road No. 1, Vartak Nagar, Thane (W) 400 606.  
Contact No: 022 47488444 / +91 9930081525. Email: udcpath@gmail.com



12160 100924

Name : MR. MANIK TANEJA

LABID : 12160

Sample Collection : 10/09/2024 16:41

Age : 42 Yrs. Sex : M

Sample Received : 10/09/2024 16:41

Ref. By : SIDDHIVINAYAK HOSPITAL (APOLLO)

Report Released : 10/09/2024 18:02

Sent By : UNIVERSAL DIAGNOSTIC CENTRE

## SGPT

Test	Result	Unit	Biological Ref. Range
S. G. P. T	: 28.30	IU/L	0-42 IU/L

(Collected At: 10/09/2024 16:41:20, Received At: 10/09/2024 16:41:20, Reported At: 10/09/2024 18:02:18)

----- End Of Report -----



Checked By -

Preeti Jaiswar  
Senior Technician  
ADMLT

Dr. Dhiraj Hivare  
M.D. (PATH.)

\*\*Sample has been collected outside the laboratory. The results pertain to the sample received.