



CID : 2405000486
Name : MR.PARESH KARABHAI TANK
Age / Gender : 50 Years / Male
Consulting Dr. : -
Reg. Location : Kandivali East (Main Centre)

Collected : 19-Feb-2024 / 08:44
Reported : 19-Feb-2024 / 11:57

Use a QR Code Scanner
Application To Scan the Code

MEDIWHEEL FULL BODY HEALTH CHECKUP MALE ABOVE 40/2D ECHO

CBC (Complete Blood Count), Blood

<u>PARAMETER</u>	<u>RESULTS</u>	<u>BIOLOGICAL REF RANGE</u>	<u>METHOD</u>
<u>RBC PARAMETERS</u>			
Haemoglobin	14.6	13.0-17.0 g/dL	Spectrophotometric
RBC	5.32	4.5-5.5 mil/cmm	Elect. Impedance
PCV	43.8	40-50 %	Measured
MCV	82	80-100 fl	Calculated
MCH	27.4	27-32 pg	Calculated
MCHC	33.3	31.5-34.5 g/dL	Calculated
RDW	15.0	11.6-14.0 %	Calculated
<u>WBC PARAMETERS</u>			
WBC Total Count	6710	4000-10000 /cmm	Elect. Impedance
<u>WBC DIFFERENTIAL AND ABSOLUTE COUNTS</u>			
Lymphocytes	28.6	20-40 %	
Absolute Lymphocytes	1919.1	1000-3000 /cmm	Calculated
Monocytes	7.2	2-10 %	
Absolute Monocytes	483.1	200-1000 /cmm	Calculated
Neutrophils	60.8	40-80 %	
Absolute Neutrophils	4079.7	2000-7000 /cmm	Calculated
Eosinophils	3.2	1-6 %	
Absolute Eosinophils	214.7	20-500 /cmm	Calculated
Basophils	0.2	0.1-2 %	
Absolute Basophils	13.4	20-100 /cmm	Calculated
Immature Leukocytes	-		
WBC Differential Count by Absorbance & Impedance method/Microscopy.			
<u>PLATELET PARAMETERS</u>			
Platelet Count	277000	150000-400000 /cmm	Elect. Impedance
MPV	8.3	6-11 fl	Calculated
PDW	14.1	11-18 %	Calculated
<u>RBC MORPHOLOGY</u>			
Hypochromia	-		
Microcytosis	-		



Use a QR Code Scanner
Application To Scan the Code

CID : 2405000486
Name : MR.PARESH KARABHAI TANK
Age / Gender : 50 Years / Male
Consulting Dr. : -
Reg. Location : Kandivali East (Main Centre)

Collected : 19-Feb-2024 / 08:44
Reported : 19-Feb-2024 / 10:28

Macrocytosis	-
Anisocytosis	-
Poikilocytosis	-
Polychromasia	-
Target Cells	-
Basophilic Stippling	-
Normoblasts	-
Others	Normocytic, Normochromic
WBC MORPHOLOGY	-
PLATELET MORPHOLOGY	-
COMMENT	-

Specimen: EDTA Whole Blood

ESR, EDTA WB-ESR 5 2-15 mm at 1 hr. Sedimentation

Clinical Significance: The erythrocyte sedimentation rate (ESR), also called a sedimentation rate is the rate red blood cells sediment in a period of time.

Interpretation:

Factors that increase ESR: Old age, Pregnancy, Anemia

Factors that decrease ESR: Extreme leukocytosis, Polycythemia, Red cell abnormalities- Sickle cell disease

Limitations:

- It is a non-specific measure of inflammation.
- The use of the ESR as a screening test in asymptomatic persons is limited by its low sensitivity and specificity.

Reflex Test: C-Reactive Protein (CRP) is the recommended test in acute inflammatory conditions.

Reference:

- Pack Insert
- Brigden ML. Clinical utility of the erythrocyte sedimentation rate. American family physician. 1999 Oct 1;60(5):1443-50.

*Sample processed at SUBURBAN DIAGNOSTICS (INDIA) PVT. LTD Borivali Lab, Borivali West

*** End Of Report ***



Bmhasakar

Dr.KETAKI MHASKAR
M.D. (PATH)
Pathologist



CID : 2405000486
Name : MR.PARESH KARABHAI TANK
Age / Gender : 50 Years / Male
Consulting Dr. : -
Reg. Location : Kandivali East (Main Centre)

Use a QR Code Scanner Application To Scan the Code
Collected : 19-Feb-2024 / 11:31
Reported : 19-Feb-2024 / 19:13

MEDIWHEEL FULL BODY HEALTH CHECKUP MALE ABOVE 40/2D ECHO

<u>PARAMETER</u>	<u>RESULTS</u>	<u>BIOLOGICAL REF RANGE</u>	<u>METHOD</u>
GLUCOSE (SUGAR) FASTING, Fluoride Plasma	105.8	Non-Diabetic: < 100 mg/dl Impaired Fasting Glucose: 100-125 mg/dl Diabetic: >/= 126 mg/dl	Hexokinase
GLUCOSE (SUGAR) PP, Fluoride Plasma PP/R	88.6	Non-Diabetic: < 140 mg/dl Impaired Glucose Tolerance: 140-199 mg/dl Diabetic: >/= 200 mg/dl	Hexokinase
Urine Sugar (Fasting)	Absent	Absent	
Urine Ketones (Fasting)	Absent	Absent	
Urine Sugar (PP)	Absent	Absent	
Urine Ketones (PP)	Absent	Absent	

*Sample processed at SUBURBAN DIAGNOSTICS (INDIA) PVT. LTD Borivali Lab, Borivali West
*** End Of Report ***



Bmhasakar

Dr.KETAKI MHASKAR
M.D. (PATH)
Pathologist



CID : 2405000486
Name : MR.PARESH KARABHAI TANK
Age / Gender : 50 Years / Male
Consulting Dr. : -
Reg. Location : Kandivali East (Main Centre)

Collected : 19-Feb-2024 / 08:44
Reported : 19-Feb-2024 / 12:29

Use a QR Code Scanner
Application To Scan the Code

MEDIWHEEL FULL BODY HEALTH CHECKUP MALE ABOVE 40/2D ECHO
KIDNEY FUNCTION TESTS

PARAMETER	RESULTS	BIOLOGICAL REF RANGE	METHOD
BLOOD UREA, Serum	40.7	12.8-42.8 mg/dl	Kinetic
BUN, Serum	19.0	6-20 mg/dl	Calculated
CREATININE, Serum	1.00	0.67-1.17 mg/dl	Enzymatic
eGFR, Serum	92	(ml/min/1.73sqm) Normal or High: Above 90 Mild decrease: 60-89 Mild to moderate decrease: 45-59 Moderate to severe decrease: 30-44 Severe decrease: 15-29 Kidney failure: <15	Calculated

Note: eGFR estimation is calculated using 2021 CKD-EPI GFR equation w.e.f 16-08-2023

TOTAL PROTEINS, Serum	6.6	6.4-8.3 g/dL	Biuret
ALBUMIN, Serum	4.7	3.5-5.2 g/dL	BCG
GLOBULIN, Serum	1.9	2.3-3.5 g/dL	Calculated
A/G RATIO, Serum	2.5	1 - 2	Calculated
URIC ACID, Serum	3.2	3.5-7.2 mg/dl	Enzymatic
PHOSPHORUS, Serum	3.9	2.7-4.5 mg/dl	Molybdate UV
CALCIUM, Serum	9.5	8.6-10.0 mg/dl	N-BAPTA
SODIUM, Serum	139	135-148 mmol/l	ISE
POTASSIUM, Serum	4.0	3.5-5.3 mmol/l	ISE
CHLORIDE, Serum	100	98-107 mmol/l	ISE

*Sample processed at SUBURBAN DIAGNOSTICS (INDIA) PVT. LTD Borivali Lab, Borivali West
*** End Of Report ***



Bmhasakar

Dr.KETAKI MHASKAR
M.D. (PATH)
Pathologist



CID : 2405000486
Name : MR.PARESH KARABHAI TANK
Age / Gender : 50 Years / Male
Consulting Dr. : -
Reg. Location : Kandivali East (Main Centre)

Use a QR Code Scanner Application To Scan the Code
Collected : 19-Feb-2024 / 08:44
Reported : 19-Feb-2024 / 12:22

MEDIWHEEL FULL BODY HEALTH CHECKUP MALE ABOVE 40/2D ECHO
GLYCOSYLATED HEMOGLOBIN (HbA1c)

PARAMETER	RESULTS	BIOLOGICAL REF RANGE	METHOD
Glycosylated Hemoglobin (HbA1c), EDTA WB - CC	6.1	Non-Diabetic Level: < 5.7 % Prediabetic Level: 5.7-6.4 % Diabetic Level: >/= 6.5 %	HPLC
Estimated Average Glucose (eAG), EDTA WB - CC	128.4	mg/dl	Calculated

Intended use:

- In patients who are meeting treatment goals, HbA1c test should be performed at least 2 times a year
- In patients whose therapy has changed or who are not meeting glycemic goals, it should be performed quarterly
- For microvascular disease prevention, the HbA1C goal for non pregnant adults in general is Less than 7%.

Clinical Significance:

- HbA1c, Glycosylated hemoglobin or glycated hemoglobin, is hemoglobin with glucose molecule attached to it.
- The HbA1c test evaluates the average amount of glucose in the blood over the last 2 to 3 months by measuring the percentage of glycosylated hemoglobin in the blood.

Test Interpretation:

- The HbA1c test evaluates the average amount of glucose in the blood over the last 2 to 3 months by measuring the percentage of Glycosylated hemoglobin in the blood.
- HbA1c test may be used to screen for and diagnose diabetes or risk of developing diabetes.
- To monitor compliance and long term blood glucose level control in patients with diabetes.
- Index of diabetic control, predicting development and progression of diabetic micro vascular complications.

Factors affecting HbA1c results:

Increased in: High fetal hemoglobin, Chronic renal failure, Iron deficiency anemia, Splenectomy, Increased serum triglycerides, Alcohol ingestion, Lead/opiate poisoning and Salicylate treatment.

Decreased in: Shortened RBC lifespan (Hemolytic anemia, blood loss), following transfusions, pregnancy, ingestion of large amount of Vitamin E or Vitamin C and Hemoglobinopathies

Reflex tests: Blood glucose levels, CGM (Continuous Glucose monitoring)

References: ADA recommendations, AACC, Wallach's interpretation of diagnostic tests 10th edition.

*Sample processed at SUBURBAN DIAGNOSTICS (INDIA) PVT. LTD Borivali Lab, Borivali West

*** End Of Report ***



Bmhasakar

Dr.KETAKI MHASKAR
M.D. (PATH)
Pathologist



CID : 2405000486
 Name : MR.PARESH KARABHAI TANK
 Age / Gender : 50 Years / Male
 Consulting Dr. : -
 Reg. Location : Kandivali East (Main Centre)

Use a QR Code Scanner
 Application To Scan the Code
 Collected : 19-Feb-2024 / 08:44
 Reported : 19-Feb-2024 / 12:37

MEDIWHEEL FULL BODY HEALTH CHECKUP MALE ABOVE 40/2D ECHO
PROSTATE SPECIFIC ANTIGEN (PSA)

<u>PARAMETER</u>	<u>RESULTS</u>	<u>BIOLOGICAL REF RANGE</u>	<u>METHOD</u>
TOTAL PSA, Serum	0.63	<4.0 ng/ml	CLIA

Kindly note change in platform w.e.f. 24-01-2024



Use a QR Code Scanner
Application To Scan the Code

CID : 2405000486
Name : MR.PARESH KARABHAI TANK
Age / Gender : 50 Years / Male
Consulting Dr. : -
Reg. Location : Kandivali East (Main Centre)

Collected : 19-Feb-2024 / 08:44
Reported : 19-Feb-2024 / 12:37

Clinical Significance:

- PSA is detected in the serum of males with normal, benign hyper-plastic, and malignant prostate tissue.
- Monitoring patients with a history of prostate cancer as an early indicator of recurrence and response to treatment.
- Prostate cancer screening 4. The percentage of Free PSA (FPSA) in serum is described as being significantly higher in patients with BPH than in patients with prostate cancer. 5. Calculation of % free PSA (ie. FPSA/TPSA x 100), has been suggested as way of improving the differentiation of BPH and Prostate cancer.

Interpretation:

Increased In- Prostate diseases, Cancer, Prostatitis, Benign prostatic hyperplasia, Prostatic ischemia, Acute urinary retention, Manipulations like Prostatic massage, Cystoscopy, Needle biopsy, Transurethral resection, Digital rectal examination, Radiation therapy, Indwelling catheter, Vigorous bicycle exercise, Drugs (e.g., testosterone), Physiologic fluctuations. Also found in small amounts in other cancers (sweat and salivary glands, breast, colon, lung, ovary) and in Skene glands of female urethra and in term placenta, Acute renal failure, Acute myocardial infarction,

Decreased In- Ejaculation within 24-48 hours, Castration, Antiandrogen drugs (e.g., finasteride), Radiation therapy, Prostatectomy, PSA falls 17% in 3 days after lying in hospital, Artfactual (e.g., improper specimen collection; very high PSA levels). Finasteride (5- α -reductase inhibitor) reduces PSA by 50% after 6 months in men without cancer.

Reflex Tests: % FREE PSA , USG Prostate

Limitations:

- tPSA values determined on patient samples by different testing procedures cannot be directly compared with one another and could be the cause of erroneous medical interpretations. If there is a change in the tPSA assay procedure used while monitoring therapy, then the tPSA values obtained upon changing over to the new procedure must be confirmed by parallel measurements with both methods. Immediate PSA testing following digital rectal examination, ejaculation, prostatic massage, indwelling catheterization, ultrasonography and needle biopsy of prostate is not recommended as they falsely elevate levels.
- Patients who have been regularly exposed to animals or have received immunotherapy or diagnostic procedures utilizing immunoglobulins or immunoglobulin fragments may produce antibodies, e.g. HAMA, that interferes with immunoassays.
- PSA results should be interpreted in light of the total clinical presentation of the patient, including: symptoms, clinical history, data from additional tests, and other appropriate information.
- Serum PSA concentrations should not be interpreted as absolute evidence for the presence or absence of prostate cancer.

Note : The concentration of PSA in a given specimen, determined with assay from different manufacturers, may not be comparable due to differences in assay methods and reagent specificity.

Reference:

- Wallach's Interpretation of diagnostic tests
- Total PSA Pack insert

*Sample processed at SUBURBAN DIAGNOSTICS (INDIA) PVT. LTD SDRL, Vidyavihar Lab

*** End Of Report ***



Dr. ANUPA DIXIT
M.D.(PATH)
Consultant Pathologist & Lab Director



CID : 2405000486
Name : MR.PARESH KARABHAI TANK
Age / Gender : 50 Years / Male
Consulting Dr. : -
Reg. Location : Kandivali East (Main Centre)

Use a QR Code Scanner
Application To Scan the Code
Collected : 19-Feb-2024 / 08:44
Reported : 19-Feb-2024 / 16:24

MEDIWHEEL FULL BODY HEALTH CHECKUP MALE ABOVE 40/2D ECHO
EXAMINATION OF FAECES

<u>PARAMETER</u>	<u>RESULTS</u>	<u>BIOLOGICAL REF RANGE</u>	<u>METHOD</u>
<u>PHYSICAL EXAMINATION</u>			
Colour	Yellow	Brown	-
Form and Consistency	Semi Solid	Semi Solid	-
Mucus	Absent	Absent	-
Blood	Absent	Absent	-
<u>CHEMICAL EXAMINATION</u>			
Reaction (pH)	Acidic (6.0)	-	pH Indicator
Occult Blood	Absent	Absent	Guaiaac
<u>MICROSCOPIC EXAMINATION</u>			
Protozoa	Absent	Absent	-
Flagellates	Absent	Absent	-
Ciliates	Absent	Absent	-
Parasites	Absent	Absent	-
Macrophages	Absent	Absent	-
Mucus Strands	Absent	Absent	-
Fat Globules	Absent	Absent	-
RBC/hpf	Absent	Absent	-
WBC/hpf	Absent	Absent	-
Yeast Cells	Absent	Absent	-
Undigested Particles	Present +	-	-
Concentration Method (for ova)	No ova detected	Absent	-
Reducing Substances	-	Absent	Benedicts

*Sample processed at SUBURBAN DIAGNOSTICS (INDIA) PVT. LTD Borivali Lab, Borivali West
*** End Of Report ***



Bmhasakar

Dr.KETAKI MHASKAR
M.D. (PATH)
Pathologist



CID : 2405000486
Name : MR.PARESH KARABHAI TANK
Age / Gender : 50 Years / Male
Consulting Dr. : -
Reg. Location : Kandivali East (Main Centre)

Use a QR Code Scanner
Application To Scan the Code
Collected : 19-Feb-2024 / 08:44
Reported : 19-Feb-2024 / 16:42

MEDIWHEEL FULL BODY HEALTH CHECKUP MALE ABOVE 40/2D ECHO
URINE EXAMINATION REPORT

<u>PARAMETER</u>	<u>RESULTS</u>	<u>BIOLOGICAL REF RANGE</u>	<u>METHOD</u>
<u>PHYSICAL EXAMINATION</u>			
Color	Pale yellow	Pale Yellow	-
Reaction (pH)	5.0	4.5 - 8.0	Chemical Indicator
Specific Gravity	1.025	1.001-1.030	Chemical Indicator
Transparency	Clear	Clear	-
Volume (ml)	40	-	-
<u>CHEMICAL EXAMINATION</u>			
Proteins	Absent	Absent	pH Indicator
Glucose	Absent	Absent	GOD-POD
Ketones	Absent	Absent	Legals Test
Blood	Absent	Absent	Peroxidase
Bilirubin	Absent	Absent	Diazonium Salt
Urobilinogen	Normal	Normal	Diazonium Salt
Nitrite	Absent	Absent	Griess Test
<u>MICROSCOPIC EXAMINATION</u>			
Leukocytes(Pus cells)/hpf	2-3	0-5/hpf	
Red Blood Cells / hpf	Absent	0-2/hpf	
Epithelial Cells / hpf	1-2		
Casts	Absent	Absent	
Crystals	Absent	Absent	
Amorphous debris	Absent	Absent	
Bacteria / hpf	3-4	Less than 20/hpf	
Others	-		

Interpretation: The concentration values of Chemical analytes corresponding to the grading given in the report are as follows:

- Protein (1+ = 25 mg/dl , 2+ =75 mg/dl , 3+ = 150 mg/dl , 4+ = 500 mg/dl)
- Glucose(1+ = 50 mg/dl , 2+ =100 mg/dl , 3+ =300 mg/dl ,4+ =1000 mg/dl)
- Ketone (1+ =5 mg/dl , 2+ = 15 mg/dl , 3+= 50 mg/dl , 4+ = 150 mg/dl)

Reference: Pack inert

*Sample processed at SUBURBAN DIAGNOSTICS (INDIA) PVT. LTD Borivali Lab, Borivali West
*** End Of Report ***



Bmhasakar

Dr.KETAKI MHASKAR
M.D. (PATH)
Pathologist



CID : 2405000486
Name : MR.PARESH KARABHAI TANK
Age / Gender : 50 Years / Male
Consulting Dr. : -
Reg. Location : Kandivali East (Main Centre)

Use a QR Code Scanner Application To Scan the Code
Collected : 19-Feb-2024 / 08:44
Reported : 19-Feb-2024 / 14:17

**MEDIWHEEL FULL BODY HEALTH CHECKUP MALE ABOVE 40/2D ECHO
BLOOD GROUPING & Rh TYPING**

PARAMETER	RESULTS
ABO GROUP	O
Rh TYPING	Positive

NOTE: Test performed by automated Erythrocytes magnetized technology (EMT) which is more sensitive than conventional methods.

Specimen: EDTA Whole Blood and/or serum

Clinical significance:
ABO system is most important of all blood group in transfusion medicine

Limitations:

- ABO blood group of new born is performed only by cell (forward) grouping because allo antibodies in cord blood are of maternal origin.
- Since A & B antigens are not fully developed at birth, both Anti-A & Anti-B antibodies appear after the first 4 to 6 months of life. As a result, weaker reactions may occur with red cells of newborns than of adults.
- Confirmation of newborn's blood group is indicated when A & B antigen expression and the isoagglutinins are fully developed at 2 to 4 years of age & remains constant throughout life.
- Cord blood is contaminated with Wharton's jelly that causes red cell aggregation leading to false positive result
- The Hh blood group also known as Oh or Bombay blood group is rare blood group type. The term Bombay is used to refer the phenotype that lacks normal expression of ABH antigens because of inheritance of hh genotype.

References:

1. Denise M Harmening, Modern Blood Banking and Transfusion Practices- 6th Edition 2012. F.A. Davis company. Philadelphia
2. AABB technical manual

*Sample processed at SUBURBAN DIAGNOSTICS (INDIA) PVT. LTD SDRL, Vidyavihar Lab
*** End Of Report ***



Dr. Vrushi Shroff

Dr.VRUSHALI SHROFF
M.D.(PATH)
Pathologist



CID : 2405000486
Name : MR.PARESH KARABHAI TANK
Age / Gender : 50 Years / Male
Consulting Dr. : -
Reg. Location : Kandivali East (Main Centre)

Use a QR Code Scanner Application To Scan the Code
Collected : 19-Feb-2024 / 08:44
Reported : 19-Feb-2024 / 12:22

MEDIWHEEL FULL BODY HEALTH CHECKUP MALE ABOVE 40/2D ECHO
LIPID PROFILE

PARAMETER	RESULTS	BIOLOGICAL REF RANGE	METHOD
CHOLESTEROL, Serum	170.0	Desirable: <200 mg/dl Borderline High: 200-239mg/dl High: >/=240 mg/dl	CHOD-POD
TRIGLYCERIDES, Serum	162.2	Normal: <150 mg/dl Borderline-high: 150 - 199 mg/dl High: 200 - 499 mg/dl Very high:>/=500 mg/dl	GPO-POD
HDL CHOLESTEROL, Serum	44.9	Desirable: >60 mg/dl Borderline: 40 - 60 mg/dl Low (High risk): <40 mg/dl	Homogeneous enzymatic colorimetric assay
NON HDL CHOLESTEROL, Serum	125.1	Desirable: <130 mg/dl Borderline-high:130 - 159 mg/dl High:160 - 189 mg/dl Very high: >/=190 mg/dl	Calculated
LDL CHOLESTEROL, Serum	93.0	Optimal: <100 mg/dl Near Optimal: 100 - 129 mg/dl Borderline High: 130 - 159 mg/dl High: 160 - 189 mg/dl Very High: >/= 190 mg/dl	Calculated
VLDL CHOLESTEROL, Serum	32.1	< /= 30 mg/dl	Calculated
CHOL / HDL CHOL RATIO, Serum	3.8	0-4.5 Ratio	Calculated
LDL CHOL / HDL CHOL RATIO, Serum	2.1	0-3.5 Ratio	Calculated

*Sample processed at SUBURBAN DIAGNOSTICS (INDIA) PVT. LTD Borivali Lab, Borivali West
*** End Of Report ***



Bmhasakar

Dr.KETAKI MHASKAR
M.D. (PATH)
Pathologist



CID : 2405000486
 Name : MR.PARESH KARABHAI TANK
 Age / Gender : 50 Years / Male
 Consulting Dr. : -
 Reg. Location : Kandivali East (Main Centre)

Use a QR Code Scanner
 Application To Scan the Code
 Collected : 19-Feb-2024 / 08:44
 Reported : 19-Feb-2024 / 12:54

MEDIWHEEL FULL BODY HEALTH CHECKUP MALE ABOVE 40/2D ECHO
THYROID FUNCTION TESTS

<u>PARAMETER</u>	<u>RESULTS</u>	<u>BIOLOGICAL REF RANGE</u>	<u>METHOD</u>
Free T3, Serum	5.7	3.5-6.5 pmol/L	ECLIA
Free T4, Serum	15.1	11.5-22.7 pmol/L	ECLIA
sensitiveTSH, Serum	4.79	0.35-5.5 microIU/ml mIU/ml	ECLIA



CID : 2405000486
Name : MR.PARESH KARABHAI TANK
Age / Gender : 50 Years / Male
Consulting Dr. : -
Reg. Location : Kandivali East (Main Centre)

Collected : 19-Feb-2024 / 08:44
Reported : 19-Feb-2024 / 12:54

Use a QR Code Scanner
Application To Scan the Code

Interpretation:

A thyroid panel is used to evaluate thyroid function and/or help diagnose various thyroid disorders.

Clinical Significance:

- 1)TSH Values between high abnormal upto15 microIU/ml should be correlated clinically or repeat the test with new sample as physiological factors can give falsely high TSH.
- 2)TSH values may be trasiently altered becuae of non thyroidal illness like severe infections,liver disease, renal and heart severe burns, trauma and surgery etc.

TSH	FT4 / T4	FT3 / T3	Interpretation
High	Normal	Normal	Subclinical hypothyroidism, poor compliance with thyroxine, drugs like amiodarone, Recovery phase of non-thyroidal illness, TSH Resistance.
High	Low	Low	Hypothyroidism, Autoimmune thyroiditis, post radio iodine Rx, post thyroidectomy, Anti thyroid drugs, tyrosine kinase inhibitors & amiodarone, amyloid deposits in thyroid, thyroid tumors & congenital hypothyroidism.
Low	High	High	Hyperthyroidism, Graves disease, toxic multinodular goiter, toxic adenoma, excess iodine or thyroxine intake, pregnancy related (hyperemesis gravidarum, hydatiform mole)
Low	Normal	Normal	Subclinical Hyperthyroidism, recent Rx for Hyperthyroidism, drugs like steroids & dopamine), Non thyroidal illness.
Low	Low	Low	Central Hypothyroidism, Non Thyroidal Illness, Recent Rx for Hyperthyroidism.
High	High	High	Interfering anti TPO antibodies, Drug interference: Amiodarone, Heparin, Beta Blockers, steroids & anti epileptics.

Diurnal Variation:TSH follows a diurnal rhythm and is at maximum between 2 am and 4 am , and is at a minimum between 6 pm and 10 pm. The variation is on the order of 50 to 206%. Biological variation:19.7%(with in subject variation)

Reflex Tests:Anti thyroid Antibodies,USG Thyroid ,TSH receptor Antibody. Thyroglobulin, Calcitonin

Limitations:

1. Samples should not be taken from patients receiving therapy with high biotin doses (i.e. >5 mg/day) until atleast 8 hours following the last biotin administration.
2. Patient samples may contain heterophilic antibodies that could react in immunoassays to give falsely elevated or depressed results. this assay is designed to minimize interference from heterophilic antibodies.

Reference:

- 1.O.koulouri et al. / Best Practice and Research clinical Endocrinology and Metabolism 27(2013)
- 2.Interpretation of the thyroid function tests, Dayan et al. THE LANCET . Vol 357
- 3.Tietz ,Text Book of Clinical Chemistry and Molecular Biology -5th Edition
- 4.Biological Variation:From principles to Practice-Callum G Fraser (AACC Press)

*Sample processed at SUBURBAN DIAGNOSTICS (INDIA) PVT. LTD Borivali Lab, Borivali West
*** End Of Report ***



Bmhasakar

Dr.KETAKI MHASKAR
M.D. (PATH)
Pathologist



CID : 2405000486
Name : MR.PARESH KARABHAI TANK
Age / Gender : 50 Years / Male
Consulting Dr. : -
Reg. Location : Kandivali East (Main Centre)

Collected : 19-Feb-2024 / 08:44
Reported : 19-Feb-2024 / 12:29

Use a QR Code Scanner
Application To Scan the Code

MEDIWHEEL FULL BODY HEALTH CHECKUP MALE ABOVE 40/2D ECHO
LIVER FUNCTION TESTS

<u>PARAMETER</u>	<u>RESULTS</u>	<u>BIOLOGICAL REF RANGE</u>	<u>METHOD</u>
BILIRUBIN (TOTAL), Serum	0.46	0.1-1.2 mg/dl	Colorimetric
BILIRUBIN (DIRECT), Serum	0.19	0-0.3 mg/dl	Diazo
BILIRUBIN (INDIRECT), Serum	0.27	0.1-1.0 mg/dl	Calculated
TOTAL PROTEINS, Serum	6.6	6.4-8.3 g/dL	Biuret
ALBUMIN, Serum	4.7	3.5-5.2 g/dL	BCG
GLOBULIN, Serum	1.9	2.3-3.5 g/dL	Calculated
A/G RATIO, Serum	2.5	1 - 2	Calculated
SGOT (AST), Serum	19.0	5-40 U/L	NADH (w/o P-5-P)
SGPT (ALT), Serum	22.9	5-45 U/L	NADH (w/o P-5-P)
GAMMA GT, Serum	24.7	3-60 U/L	Enzymatic
ALKALINE PHOSPHATASE, Serum	64.8	40-130 U/L	Colorimetric

*Sample processed at SUBURBAN DIAGNOSTICS (INDIA) PVT. LTD Borivali Lab, Borivali West
*** End Of Report ***



Bmhasakar

Dr.KETAKI MHASKAR
M.D. (PATH)
Pathologist

Name : MR. PARESH KARABHAI TANK
 Age / Gender : 50 Years/Male
 Consulting Dr. :
 Reg. Location : Kandivalli East (Main Centre)

Collected : 19-Feb-2024 / 08:42
 Reported : 20-Feb-2024 / 09:14

PHYSICAL EXAMINATION REPORT

History and Complaints:

Prediabetes since 1 yrs

EXAMINATION FINDINGS:

Height (cms):	173 cms	Weight (kg):	81 kgs
Temp (0c):	Afebrile	Skin:	Normal
Blood Pressure (mm/hg):	130/80	Nails:	Normal
Pulse:	72/min	Lymph Node:	Not Palpable

Systems

Cardiovascular: Normal
 Respiratory: Normal
 Genitourinary: Normal
 GI System: Normal
 CNS: Normal

IMPRESSION:

*T. RA sugar (+)
 T. urea 6.1%
 T. Triglycerides
 USG - fatty liver*

ADVICE:

*Low fatty diet
 " carb diet
 Diabetologist opinion*

CHIEF COMPLAINTS:

- 1) Hypertension: No
- 2) IHD No

Name : MR.PARESH KARABHAI TANK
Age / Gender : 50 Years/Male
Consulting Dr. :
Reg.Location : Kandivali East (Main Centre)

Collected : 19-Feb-2024 / 08:42
Reported : 20-Feb-2024 / 09:14

- 3) Arrhythmia No
- 4) Diabetes Mellitus Prediabetes
- 5) Tuberculosis No
- 6) Asthama No
- 7) Pulmonary Disease No
- 8) Thyroid/ Endocrine disorders No
- 9) Nervous disorders No
- 10) GI system No
- 11) Genital urinary disorder No
- 12) Rheumatic joint diseases or symptoms No
- 13) Blood disease or disorder No
- 14) Cancer/lump growth/cyst No
- 15) Congenital disease No
- 16) Surgeries No
- 17) Musculoskeletal System No

PERSONAL HISTORY:

- 1) Alcohol No
- 2) Smoking No
- 3) Diet Veg
- 4) Medication No

*** End Of Report ***

Dr. Jagruti Dhale
MBBS
Consultant Physician
Reg. No. 69548

J. Dhale
Dr.JAGRUTI DHALE

SUBURBAN DIAGNOSTICS (INDIA) PVT. LTD.
Row House 1# 3, Aangan,
Thakur Village, Kandivali (east),
Mumbai - 400101.
Tel : 61700000

Patient Name: PARESH KARABHAI TANK
Patient ID: 2405000486

Date and Time: 19th Feb 24 11:01 AM

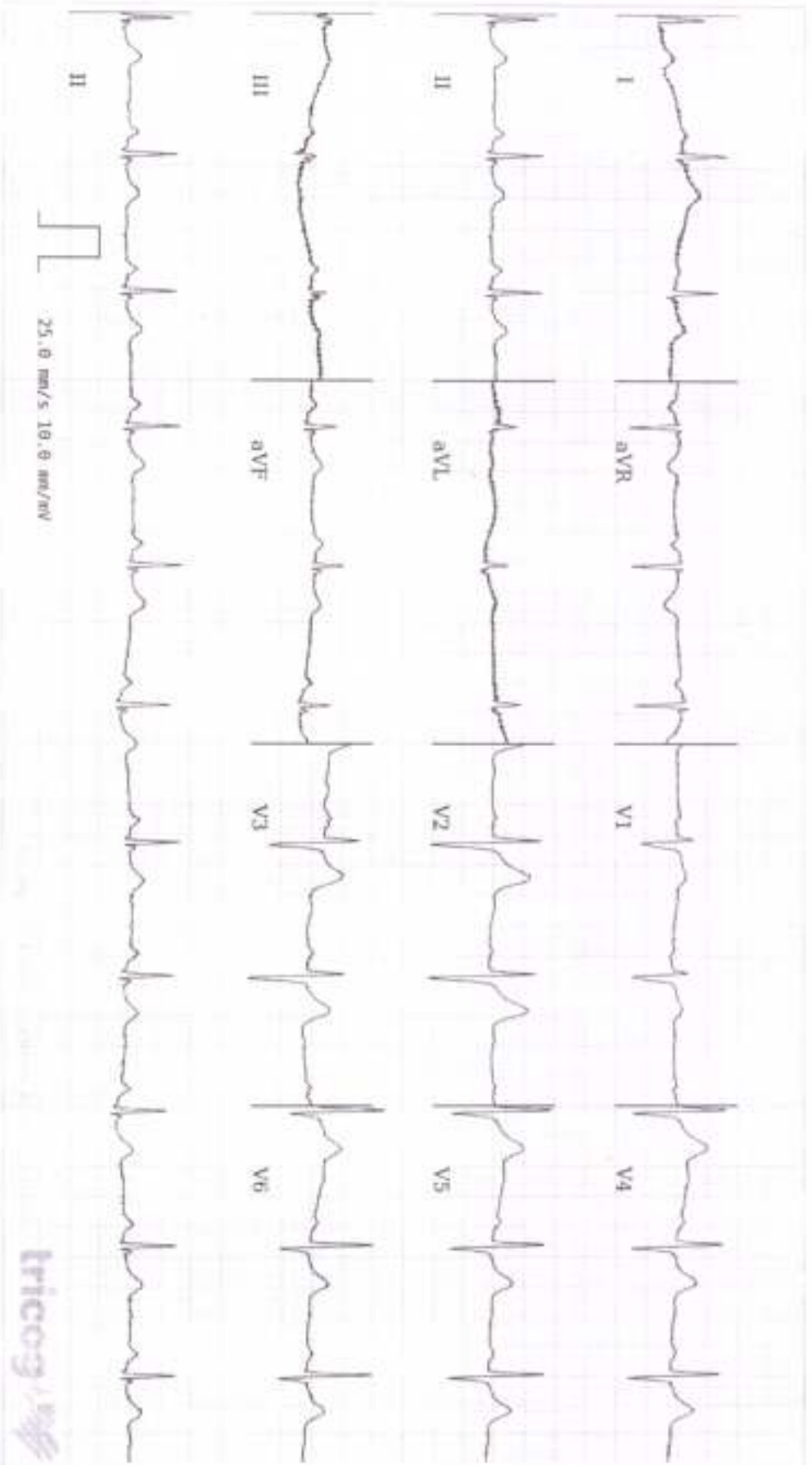

Age: **50** NA NA
years months days

Gender: **Male**

Heart Rate: **67bpm**

Patient Vitals

BP: 130/80 mmHg

Weight: 81 kg

Height: 173 cm

Pulse: N/A

SpO2: N/A

Resp: N/A

Others:

Measurements

QRSD: 90ms

QT: 386ms

QTcB: 407ms

PR: 160ms

P-R-T: 74° 41° 28°

ECG Within Normal Limits: Sinus Rhythm. Please correlate clinically.

Tricog

REPORTED BY

[Signature]

DR. AGNIE SANKRISHAN
ADMIN AND MEDICAL, DND Cardiology
Cardiology
9872843483

PATIENT NAME : Mr PARESH KARABHAI TANK	SEX : MALE
REFERRED BY : Arcofemi Healthcare Limited	AGE : 50 YEARS
CID NO : 2405000486	DATE : 19/02/2024

2D & M-MODE ECHOCARDIOGRAM REPORT

MITRAL VALVE: has thin leaflets with normal subvalvar motion.
No mitral regurgitation.

AORTIC VALVE : has three thin leaflets with normal opening.
No aortic regurgitation.

LEFT VENTRICLE : is normal , has normal wall thickness , No regional wall motion abnormality .
Normal LV systolic contractions. EF - 60%.

LEFT ATRIUM: is normal.

RIGHT ATRIUM & RIGHT VENTRICLE: normal in size.

TRICUSPID VALVE & PULMONARY VALVES : normal.
NO TR / PH.

No pericardial effusion.

IMP :

Normal LV systolic function. EF-60%.
Normal other chambers and valves.
No regional wall motion abnormality/ scar.
No clot / vegetation / thrombus / pericardial effusion.

M- MODE :

LA (mm)	26
AORTA (mm)	24
LVDD (mm)	42
LVSD (mm)	27
IVSD (mm)	9
PWD (mm)	11
EF	60%
E/A	1.1



DR AKHIL PARULEKAR

DNB CARDIOLOGIST

REG. NO 2012082483



Use a QR Code Scanner
Application To Scan the Code

CID : 2405000486
Name : Mr PARESH KARABHAI TANK
Age / Sex : 50 Years/Male
Ref. Dr :
Reg. Location : Kandivali East Main Centre

Reg. Date : 19-Feb-2024
Reported : 19-Feb-2024 / 9:27

USG WHOLE ABDOMEN

LIVER:

The liver is enlarged in size (17.8 cm), normal in shape and smooth margins. It shows bright parenchymal echo pattern. The intra hepatic biliary and portal radical appear normal. No evidence of any intra hepatic cystic or solid lesion seen. The main portal vein measures 12 mm and CBD measures 3.4 mm appears normal.

GALL BLADDER: The gall bladder appears normal. No evidence of gall stones or mass lesions seen

PANCREAS: The pancreas appears normal. No evidence of solid or cystic mass lesion.

KIDNEYS:

Right kidney measures 10.4 x 4.2 cm. Left kidney measures 9.8 x 5.6 cm.
Both the kidneys are normal in size shape and echotexture.
No evidence of any calculus, hydronephrosis or mass lesion seen.

SPLEEN: The spleen is normal in size (9.2 cm) and echotexture. No evidence of focal lesion is noted. There is no evidence of any lymphadenopathy or ascites.

URINARY BLADDER: The urinary bladder is well distended and reveal no intraluminal abnormality.

PROSTATE: The prostate is normal in size and measures 3.9 x 3.0 x 2.8 cm volume is 17 cc.

IMPRESSION:

HEPATOMEGALY WITH GRADE II FATTY LIVER.

-----End of Report-----

DR. Akash Chhari
MBBS. MD. Radio-Diagnosis Mumbai
MMC REG NO - 2011/08/2862

Click here to view images <http://3.111.232.119/IRISViewer/NeoradViewer?AccessionNo=2024021908430956>



Use a QR Code Scanner
Application To Scan the Code

CID : 2405000486
Name : Mr PARESH KARABHAI TANK
Age / Sex : 50 Years/Male
Ref. Dr :
Reg. Location : Kandivali East Main Centre

Reg. Date : 19-Feb-2024
Reported : 19-Feb-2024 / 13:22

X-RAY CHEST PA VIEW

Both lung fields are clear.

Both costo-phrenic angles are clear.

The cardiac size and shape are within normal limits.

The domes of diaphragm are normal in position and outlines.

The skeleton under review appears normal.

IMPRESSION:

NO SIGNIFICANT ABNORMALITY IS DETECTED.

-----End of Report-----

DR. Akash Chhari
MBBS, MD, Radio-Diagnosis Mumbai
MMC REG NO - 2011/08/2862

Click here to view images <http://3.111.232.119/iRISViewer/NeoradViewer?AccessionNo=2024021908430928>

Page no 1 of 1