

- COMPU. PATHOLOGY • ALLERGY TESTING
- DIGITAL WHOLE BODY X-RAYS
- DIGITAL 3D SONOGRAPHY
- DIGITAL WHOLE BODY COLOUR DOPPLER
- DIGITAL 2-D ECHO WITH COLOUR DOPPLER
- E.C.G. • LUNG FUNCTION TEST
- MAMMOGRAPHY & BONE MINERAL DENSITOMETRY

- COMPUTERISED STRESS TEST
- DENTAL
- ADVANCED DENTISTRY
- PHYSIOTHERAPY
- AUDIOMETRY & SPEECH THERAPY
- FULL BODY HEALTH CHECK-UPS
- CORPORATE HEALTH CHECKUPS



HEALTHCARE

MEDICAL CENTRE & DIAGNOSTICS

Patient's Name : MR TEJAS PEDNEKAR
Referred By Dr : MEDIWHEEL
Sex : MALE Age : 26 Years
Collected At : GOREGAON EAST MAIN BRANCH

Lab No. : LIC9234 *LIC9234*
Reg. Date : 21-Sep-2024 9:44 am
Report Date : 21-Sep-2024 5:31 pm
Print Date : 25-Sep-2024 1:58 pm

BIOCHEMISTRY

| TEST | RESULT | UNITS | NORMAL VALUES |
|---------------------------|-------------|--------|-----------------|
| Bilirubin Total | 1.79 | mg % | Upto 1.0mg % |
| Blood Urea Nitrogen (BUN) | 10.20 | | 5 - 20 mg/dl |
| CREATININE | 1.05 | mg/dl | 0.7 - 1.3 mg/dl |
| S.G.P.T. | 26.40 | U / L | Up to 45 U / L |
| Bilirubin Direct | 0.75 | mg % | Upto 0.4 mg % |
| Age of the Patient | 26 | | |
| Bilirubin Indirect | 1.04 | mg % | UPTO 0.8 mg % |
| eGFR | 90.74 | ml/min | |

eGFR calculation based on MDRD guideline 2012
 More than 90 ml / min /1.73 Sqm - Normal eGFR
 60-89 ml / min / 1.73 Sqm - Mild decrease in eGFR is common in 30% healthy adults .
 Suggest reapt testing in 6 to 12 months.
 Exclude kidney disease in those at high risk (Diabetes & Hypertension
 30-59 ml / min /1.73 Sqm - consistent with modrate chronic kidney disease if confirmed over
 three month .
 Consider nephrology referral if progressive deterioration of more than 20 % for Egfr or creatinine.
 15 - 29 ml / min / 1.73 Sqm - Consistent with severe chronic kidney disease . Consider nephrology
 referral

----- End of Report -----

Printed By : SUNITA

Checked By
DHARAM

DR. BHAVINI KAMDAR
MD (PATH) MUM

- BORIVALI CENTRE** 1ST FLR., YOGI AVENUE, YOGI NAGAR, BORIVALI (W), MUMBAI - 400092. • TEL.: 2899 6565 / 2899 1376 • MOB.: 90222 39301
- KANDIVALI CENTRE** MAHAVIR SURYADARSHAN SOC., SATYANAGAR RD., MAHAVIR NAGAR, KANDIVALI (W), MUMBAI - 67. • TEL.: 2868 0090 / 6522 6565 / 2869 7808 • MOB.: 90220 54458
- KANDIVALI CENTRE** SHOP NO. 44/49, EMP 71, EVERSHINE MILLENNIUM PARADISE, THAKUR VILLAGE, 120 FEET ROAD, KANDIVALI (E) MUMBAI - 400101. • TE.: 2885 7171 / 89288 41541
- DAHISAR CENTRE** NILANGI APARTMENT, KANDERPADA JUNCTION, DAHISAR (W), MUMBAI - 400068. • TEL.: 2893 3427 • MOB.: 90220 58504
- GORAI CENTRE** VICTORY HEIGHTS, GORAI MAIN ROAD, OPP. SUVIDYA SCHOOL, BORIVALI (W), MUMBAI - 400092. • TEL.: 2869 6556 • MOB.: 90224 88354 / 72080 02565
- GOREGAON CENTRE** M.G. ROAD, NEAR JAIN MANDIR, GOREGAON (W), MUMBAI - 400062. • Tel.: 2873 3030 / 2873 3131 • MOB.: 93213 83806

Website : www.healthcarediag.com • E-mail : healthcare.medicals@gmail.com

"Home Visit Facility Call On 76667 66307"

- COMPU. PATHOLOGY • ALLERGY TESTING
- DIGITAL WHOLE BODY X-RAYS
- DIGITAL 3D SONOGRAPHY
- DIGITAL WHOLE BODY COLOUR DOPPLER
- DIGITAL 2-D ECHO WITH COLOUR DOPPLER
- E.C.G. • LUNG FUNCTION TEST
- MAMMOGRAPHY & BONE MINERAL DENSITOMETRY

- COMPUTERISED STRESS TEST
- DENTAL
- ADVANCED DENTISTRY
- PHYSIOTHERAPY
- AUDIOMETRY & SPEECH THERAPY
- FULL BODY HEALTH CHECK-UPS
- CORPORATE HEALTH CHECKUPS



HEALTHCARE

MEDICAL CENTRE & DIAGNOSTICS

Patient's Name : MR TEJAS PEDNEKAR
Referred By Dr : MEDIWHEEL
Sex : MALE Age : 26 Years
Collected At : GOREGAON EAST MAIN BRANCH

Lab No. : LIC9234 *LIC9234*
Reg. Date : 21-Sep-2024 9:44 am
Report Date : 21-Sep-2024 7:19 pm
Print Date : 25-Sep-2024 1:58 pm

BLOOD GROUP

| TEST | RESULT |
|-------------|----------|
| Blood Group | 'O' |
| Rh Factor | Positive |

----- End of Report -----

Printed By : SUNITA

Checked By
DHARAM

DR. BHAVINI KAMDAR
MD (PATH) MUM

- BORIVALI CENTRE** 1ST FLR., YOGI AVENUE, YOGI NAGAR, BORIVALI (W), MUMBAI - 400092. • TEL.: 2899 6565 / 2899 1376 • MOB.: 90222 39301
- KANDIVALI CENTRE** MAHAVIR SURYADARSHAN SOC., SATYANAGAR RD., MAHAVIR NAGAR, KANDIVALI (W), MUMBAI - 67. • TEL.: 2868 0090 / 6522 6565 / 2869 7808 • MOB.: 90220 54458
- KANDIVALI CENTRE** SHOP NO. 44/49, EMP 71, EVERSHINE MILLENNIUM PARADISE, THAKUR VILLAGE, 120 FEET ROAD, KANDIVALI (E) MUMBAI - 400101. • TE.: 2885 7171 / 89288 41541
- DAHISAR CENTRE** NILANGI APARTMENT, KANDERPADA JUNCTION, DAHISAR (W), MUMBAI - 400068. • TEL.: 2893 3427 • MOB.: 90220 58504
- GORAI CENTRE** VICTORY HEIGHTS, GORAI MAIN ROAD, OPP. SUVIDYA SCHOOL, BORIVALI (W), MUMBAI - 400092. • TEL.: 2869 6556 • MOB.: 90224 88354 / 72080 02565
- GOREGAON CENTRE** M.G. ROAD, NEAR JAIN MANDIR, GOREGAON (V), MUMBAI - 400062. • Tel.: 2873 3030 / 2873 3131 • MOB.: 93213 83806

Website : www.healthcarediag.com • E-mail : healthcare.medicals@gmail.com

"Home Visit Facility Call On 76667 66307"

- COMPU. PATHOLOGY • ALLERGY TESTING
- DIGITAL WHOLE BODY X-RAYS
- DIGITAL 3D SONOGRAPHY
- DIGITAL WHOLE BODY COLOUR DOPPLER
- DIGITAL 2-D ECHO WITH COLOUR DOPPLER
- E.C.G. • LUNG FUNCTION TEST
- MAMMOGRAPHY & BONE MINERAL DENSITOMETRY

- COMPUTERISED STRESS TEST
- DENTAL
- ADVANCED DENTISTRY
- PHYSIOTHERAPY
- AUDIOMETRY & SPEECH THERAPY
- FULL BODY HEALTH CHECK-UPS
- CORPORATE HEALTH CHECKUPS



HEALTHCARE

MEDICAL CENTRE & DIAGNOSTICS

Patient's Name : MR TEJAS PEDNEKAR
Referred By Dr : MEDIWHEEL
Sex : MALE Age : 26 Years
Collected At : GOREGAON EAST MAIN BRANCH

Lab No. : LIC9234 *LIC9234*
Reg. Date : 21-Sep-2024 9:44 am
Report Date : 21-Sep-2024 4:29 pm
Print Date : 25-Sep-2024 1:58 pm

BLOOD SUGAR REPORT

| TEST | RESULT | UNITS | NORMAL VALUES |
|-----------------------------|--------|-------|---|
| BLOOD SUGAR FASTING | 92.1 | mg/dL | Normal: 70-110 mg/dL Impaired Fasting Glucose(IFG): 110 -125 Diabetes mellitus: >= 126 (on more than one occasion) |
| BLOOD SUGAR (Post prandial) | 109 | mg/dl | Normal: 70-140 mg/dL Impaired Tolerance: 140-199 Diabetes mellitus: >= 200 (on more than one occasion) |

Method: GOD - POD Enzymatic on Erba EM 200 Random access analyser

Comment:

Blood suagr values are known to be affected by several factors like food, stress and medication. So all discrepant results should be confirmed with repeat sample collection.

----- End of Report -----

Printed By : SUNITA

Checked By
DHARAM

DR. BHAVINI KAMDAR
MD (PATH) MUM

- BORIVALI CENTRE** 1ST FLR., YOGI AVENUE, YOGI NAGAR, BORIVALI (W), MUMBAI - 400092. • TEL.: 2899 6565 / 2899 1376 • MOB.: 90222 39301
- KANDIVALI CENTRE** MAHAVIR SURYADARSHAN SOC., SATYANAGAR RD., MAHAVIR NAGAR, KANDIVALI (W), MUMBAI - 67. • TEL.: 2868 0090 / 6522 6565 / 2869 7808 • MOB.: 90220 54458
- KANDIVALI CENTRE** SHOP NO. 44/49, EMP 71, EVERSHINE MILLENNIUM PARADISE, THAKUR VILLAGE, 120 FEET ROAD, KANDIVALI (E) MUMBAI - 400101. • TE.: 2885 7171 / 89288 41541
- DAHISAR CENTRE** NILANGI APARTMENT, KANDERPADA JUNCTION, DAHISAR (W), MUMBAI - 400068. • TEL.: 2893 3427 • MOB.: 90220 58504
- GORAI CENTRE** VICTORY HEIGHTS, GORAI MAIN ROAD, OPP. SUVIDYA SCHOOL, BORIVALI (W), MUMBAI - 400092. • TEL.: 2869 6556 • MOB.: 90224 88354 / 72080 02565
- GOREGAON CENTRE** M.G. ROAD, NEAR JAIN MANDIR, GOREGAON (W), MUMBAI - 400062. • Tel.: 2873 3030 / 2873 3131 • MOB.: 93213 83806

Website : www.healthcarediag.com • E-mail : healthcare.medicals@gmail.com

"Home Visit Facility Call On 76667 66307"

• COMPU. PATHOLOGY • ALLERGY TESTING
• DIGITAL WHOLE BODY X-RAYS
• DIGITAL 3D SONOGRAPHY
• DIGITAL WHOLE BODY COLOUR DOPPLER
• DIGITAL 2-D ECHO WITH COLOUR DOPPLER
• E.C.G. • LUNG FUNCTION TEST
• MAMMOGRAPHY & BONE MINERAL DENSITOMETRY

• COMPUTERISED STRESS TEST
• DENTAL
• ADVANCED DENTISTRY
• PHYSIOTHERAPY
• AUDIOMETRY & SPEECH THERAPY
• FULL BODY HEALTH CHECK-UPS
• CORPORATE HEALTH CHECKUPS



HEALTHCARE

MEDICAL CENTRE & DIAGNOSTICS

Patient's Name : MR TEJAS PEDNEKAR
Referred By Dr : MEDIWHEEL
Sex : MALE **Age** : 26 Years
Collected At : GOREGAON EAST MAIN BRANCH

Lab No. : LIC9234 *LIC9234*
Reg. Date : 21-Sep-2024 9:44 am
Report Date : 21-Sep-2024 2:19 pm
Print Date : 25-Sep-2024 1:58 pm

HAEMOGRAM (CBC)

| TEST | RESULT | UNITS | NORMAL VALUES |
|----------------------------|-------------------------|-------------|----------------------------|
| Haemoglobin | 16.2 | gm % | Male : 13 - 17.0 gm% |
| Erythrocytes (Total RBCs) | 5.68 | Mill. / cmm | 3.8 - 5.8 |
| PCV | 50.5 | % | 37.0 - 47.0 |
| MCV | 88.90 | fl | 83 - 99 |
| MCH | 28.60 | pg | 27.0 - 32.0 |
| MCHC | 32.20 | gm % | 31.5 - 35.0 |
| RDW | 14.2 | % | 12- 14.5 |
| <u>TOTAL WBC COUNT</u> | | | |
| TOTAL WBC COUNT | 5420 | / CUMM | 4,000 - 11,000 |
| <u>DIFFERENTIAL COUNT</u> | | | |
| Neutrophils | 60 | % | 40 - 75 |
| Lymphocytes | 33 | % | 20 - 40 % |
| Eosinophils | 04 | % | 0 - 6 |
| Monocytes | 03 | % | 02- 08 |
| Platelet count | 202000 | lacs / cmm | 150000 - 450000 Lacs / cmm |
| <u>PERIPHERAL SMEAR</u> | | | |
| RBC Morphology | Normocytic Normochromic | | |
| WBC Morphology | Normal | | |
| Platelets | Adequate | | |

Printed By : SUNITA

Checked By
DHARAM

DR. BHAVINI KAMDAR
MD (PATH) MUM

BORIVALI CENTRE 1ST FLR., YOGI AVENUE, YOGI NAGAR, BORIVALI (W), MUMBAI - 400092. • TEL.: 2899 6565 / 2899 1376 • MOB.: 90222 39301
KANDIVALI CENTRE MAHAVIR SURYADARSHAN SOC., SATYANAGAR RD., MAHAVIR NAGAR, KANDIVALI (W), MUMBAI - 67. • TEL.: 2868 0090 / 6522 6565 / 2869 7808 • MOB.: 90220 54458
KANDIVALI CENTRE SHOP NO. 44/49, EMP 71, EVERSHINE MILLENNIUM PARADISE, THAKUR VILLAGE, 120 FEET ROAD, KANDIVALI (E) MUMBAI - 400101. • TE.: 2885 7171 / 89288 41541
DAHISAR CENTRE NILANGI APARTMENT, KANDERPADA JUNCTION, DAHISAR (W), MUMBAI - 400068. • TEL.: 2893 3427 • MOB.: 90220 58504
GORAI CENTRE VICTORY HEIGHTS, GORAI MAIN ROAD, OPP. SUVIDYA SCHOOL, BORIVALI (W), MUMBAI - 400092. • TEL.: 2869 6556 • MOB.: 90224 88354 / 72080 02565
GOREGAON CENTRE M.G. ROAD, NEAR JAIN MANDIR, GOREGAON (W), MUMBAI - 400062. • Tel.: 2873 3030 / 2873 3131 • MOB.: 93213 83806

Website : www.healthcarediag.com • E-mail : healthcare.medicals@gmail.com

"Home Visit Facility Call On 76667 66307"

- COMPU. PATHOLOGY • ALLERGY TESTING
- DIGITAL WHOLE BODY X-RAYS
- DIGITAL 3D SONOGRAPHY
- DIGITAL WHOLE BODY COLOUR DOPPLER
- DIGITAL 2-D ECHO WITH COLOUR DOPPLER
- E.C.G. • LUNG FUNCTION TEST
- MAMMOGRAPHY & BONE MINERAL DENSITOMETRY

- COMPUTERISED STRESS TEST
- DENTAL
- ADVANCED DENTISTRY
- PHYSIOTHERAPY
- AUDIOMETRY & SPEECH THERAPY
- FULL BODY HEALTH CHECK-UPS
- CORPORATE HEALTH CHECKUPS



HEALTHCARE

MEDICAL CENTRE & DIAGNOSTICS

Patient's Name : MR TEJAS PEDNEKAR
Referred By Dr : MEDIWHEEL
Sex : MALE Age : 26 Years
Collected At : GOREGAON EAST MAIN BRANCH

Lab No. : LIC9234 *LIC9234*
Reg. Date : 21-Sep-2024 9:44 am
Report Date : 21-Sep-2024 2:19 pm
Print Date : 25-Sep-2024 1:58 pm

ESR (WESTERGREEN'S METHOD)

7

mm/hr

M: 0 -10 mm
F: 0 - 20 mm

----- End of Report -----

Printed By : SUNITA

Checked By
DHARAM

DR. BHAVINI KAMDAR
MD (PATH) MUM

- BORIVALI CENTRE** 1ST FLR., YOGI AVENUE, YOGI NAGAR, BORIVALI (W), MUMBAI - 400092. • TEL.: 2899 6565 / 2899 1376 • MOB.: 90222 39301
- KANDIVALI CENTRE** MAHAVIR SURYADARSHAN SOC., SATYANAGAR RD., MAHAVIR NAGAR, KANDIVALI (W), MUMBAI - 67. • TEL.: 2868 0090 / 6522 6565 / 2869 7808 • MOB.: 90220 54458
- KANDIVALI CENTRE** SHOP NO. 44/49, EMP 71, EVERSHINE MILLENNIUM PARADISE, THAKUR VILLAGE, 120 FEET ROAD, KANDIVALI (E) MUMBAI - 400101. • TE.: 2885 7171 / 89288 41541
- DAHISAR CENTRE** NILANGI APARTMENT, KANDERPADA JUNCTION, DAHISAR (W), MUMBAI - 400068. • TEL.: 2893 3427 • MOB.: 90220 58504
- GORAI CENTRE** VICTORY HEIGHTS, GORAI MAIN ROAD, OPP. SUVIDYA SCHOOL, BORIVALI (W), MUMBAI - 400092. • TEL.: 2869 6556 • MOB.: 90224 88354 / 72080 02565
- GOREGAON CENTRE** M.G. ROAD, NEAR JAIN MANDIR, GOREGAON (V), MUMBAI - 400062. • Tel.: 2873 3030 / 2873 3131 • MOB.: 93213 83806

Website : www.healthcarediag.com • E-mail : healthcare.medicals@gmail.com

"Home Visit Facility Call On 76667 66307"

- COMPU. PATHOLOGY • ALLERGY TESTING
- DIGITAL WHOLE BODY X-RAYS
- DIGITAL 3D SONOGRAPHY
- DIGITAL WHOLE BODY COLOUR DOPPLER
- DIGITAL 2-D ECHO WITH COLOUR DOPPLER
- E.C.G. • LUNG FUNCTION TEST
- MAMMOGRAPHY & BONE MINERAL DENSITOMETRY

- COMPUTERISED STRESS TEST
- DENTAL
- ADVANCED DENTISTRY
- PHYSIOTHERAPY
- AUDIOMETRY & SPEECH THERAPY
- FULL BODY HEALTH CHECK-UPS
- CORPORATE HEALTH CHECKUPS



HEALTHCARE

MEDICAL CENTRE & DIAGNOSTICS

Patient's Name : MR TEJAS PEDNEKAR
Referred By Dr : MEDIWHEEL
Sex : MALE **Age** : 26 Years
Collected At : GOREGAON EAST MAIN BRANCH

Lab No. : LIC9234 *LIC9234*
Reg. Date : 21-Sep-2024 9:44 am
Report Date : 21-Sep-2024 3:49 pm
Print Date : 25-Sep-2024 1:58 pm

URINE ROUTINE & MICROSCOPY

| TEST | RESULT |
|---|-----------------|
| <u>PHYSICAL EXAMINATION</u> | |
| Quantity | 15 ml |
| Colour | Pale yellow |
| Appearance | clear |
| Deposit | Absent |
| pH | Acidic (5.0) |
| Specific Gravity | 1.010 |
| <u>CHEMICAL EXAMINATION</u> | |
| Proteins | Absent |
| Sugar | Absent |
| Ketone | Absent |
| Occult Blood | Absent |
| Bile Pigment | Absent |
| Bile Salts | Absent |
| Urobilinogen | Normal |
| <u>MICROSCOPIC EXAMINATION OF CENTRIFUGED DEPOSIT</u> | |
| Red Blood Cells | Absent |
| Pus Cells | Occasional /hpf |
| Epithelial Cells | Occasional /hpf |

Printed By : SUNITA

Checked By
JAY

DR. BHAVINI KAMDAR
MD (PATH) MUM

- BORIVALI CENTRE** 1ST FLR., YOGI AVENUE, YOGI NAGAR, BORIVALI (W), MUMBAI - 400092. • TEL.: 2899 6565 / 2899 1376 • MOB.: 90222 39301
- KANDIVALI CENTRE** MAHAVIR SURYADARSHAN SOC., SATYANAGAR RD., MAHAVIR NAGAR, KANDIVALI (W), MUMBAI - 67. • TEL.: 2868 0090 / 6522 6565 / 2869 7808 • MOB.: 90220 54458
- KANDIVALI CENTRE** SHOP NO. 44/49, EMP 71, EVERSHINE MILLENNIUM PARADISE, THAKUR VILLAGE, 120 FEET ROAD, KANDIVALI (E) MUMBAI - 400101. • TE.: 2885 7171 / 89288 41541
- DAHISAR CENTRE** NILANGI APARTMENT, KANDERPADA JUNCTION, DAHISAR (W), MUMBAI - 400068. • TEL.: 2893 3427 • MOB.: 90220 58504
- GORAI CENTRE** VICTORY HEIGHTS, GORAI MAIN ROAD, OPP. SUVIDYA SCHOOL, BORIVALI (W), MUMBAI - 400092. • TEL.: 2869 6556 • MOB.: 90224 88354 / 72080 02565
- GOREGAON CENTRE** M.G. ROAD, NEAR JAIN MANDIR, GOREGAON (W), MUMBAI - 400062. • Tel.: 2873 3030 / 2873 3131 • MOB.: 93213 83806

Website : www.healthcarediag.com • E-mail : healthcare.medicals@gmail.com

"Home Visit Facility Call On 76667 66307"

- COMPU. PATHOLOGY • ALLERGY TESTING
- DIGITAL WHOLE BODY X-RAYS
- DIGITAL 3D SONOGRAPHY
- DIGITAL WHOLE BODY COLOUR DOPPLER
- DIGITAL 2-D ECHO WITH COLOUR DOPPLER
- E.C.G. • LUNG FUNCTION TEST
- MAMMOGRAPHY & BONE MINERAL DENSITOMETRY

- COMPUTERISED STRESS TEST
- DENTAL
- ADVANCED DENTISTRY
- PHYSIOTHERAPY
- AUDIOMETRY & SPEECH THERAPY
- FULL BODY HEALTH CHECK-UPS
- CORPORATE HEALTH CHECKUPS



HEALTHCARE

MEDICAL CENTRE & DIAGNOSTICS

Patient's Name : MR TEJAS PEDNEKAR
Referred By Dr : MEDIWHEEL
Sex : MALE Age : 26 Years
Collected At : GOREGAON EAST MAIN BRANCH

Lab No. : LIC9234 *LIC9234*
Reg. Date : 21-Sep-2024 9:44 am
Report Date : 21-Sep-2024 3:49 pm
Print Date : 25-Sep-2024 1:58 pm

Casts Not seen
Crystals Not seen /hpf
Yeast Not seen
Bacteria Absent

----- End of Report -----

Printed By : SUNITA

Checked By
JAY

DR. BHAVINI KAMDAR
MD (PATH) MUM

- BORIVALI CENTRE** 1ST FLR., YOGI AVENUE, YOGI NAGAR, BORIVALI (W), MUMBAI - 400092. • TEL.: 2899 6565 / 2899 1376 • MOB.: 90222 39301
- KANDIVALI CENTRE** MAHAVIR SURYADARSHAN SOC., SATYANAGAR RD., MAHAVIR NAGAR, KANDIVALI (W), MUMBAI - 67. • TEL.: 2868 0090 / 6522 6565 / 2869 7808 • MOB.: 90220 54458
- KANDIVALI CENTRE** SHOP NO. 44/49, EMP 71, EVERSHINE MILLENNIUM PARADISE, THAKUR VILLAGE, 120 FEET ROAD, KANDIVALI (E) MUMBAI - 400101. • TE.: 2885 7171 / 89288 41541
- DAHISAR CENTRE** NILANGI APARTMENT, KANDERPADA JUNCTION, DAHISAR (W), MUMBAI - 400068. • TEL.: 2893 3427 • MOB.: 90220 58504
- GORAI CENTRE** VICTORY HEIGHTS, GORAI MAIN ROAD, OPP. SUVIDYA SCHOOL, BORIVALI (W), MUMBAI - 400092. • TEL.: 2869 6556 • MOB.: 90224 88354 / 72080 02565
- GOREGAON CENTRE** M.G. ROAD, NEAR JAIN MANDIR, GOREGAON (V), MUMBAI - 400062. • Tel.: 2873 3030 / 2873 3131 • MOB.: 93213 83806

Website : www.healthcarediag.com • E-mail : healthcare.medicals@gmail.com

"Home Visit Facility Call On 76667 66307"



Healthcare Diagnostics <healthcare.medicals@gmail.com>

**Health Check up Booking Confirmed Request(36E2065),Package Code-
PKG10000488, Beneficiary Code-320617**

Mediwheel <wellness@mediwheel.in>
To: healthcare.medicals@gmail.com
Cc: customercare@mediwheel.in

Fri, Sep 20, 2024 at 2:25 PM



Mediwheel
...Your wellness partner

011-41195959

Hi **Healthcare Medical Centre and Diagnostic**,

The following booking has been confirmed. It is requested to honor the said booking & provide priority services to our client

Hospital Package Name : Pre-employment Health Checkup H

Contact Details : 9702561339

Appointment Date : 21-09-2024

Confirmation Status : Booking Confirmed

Preferred Time : 09:00 AM - 09:30 AM

| Member Information | | |
|-------------------------|---------|--------|
| Booked Member Name | Age | Gender |
| Tejas Narendra Pednekar | 26 year | Male |

We request you to facilitate the employee on priority.

Thanks,
Mediwheel Team

Please Download Mediwheel App



You have received this mail because your e-mail ID is registered with **Arcofemi Healthcare Limited** This is a system-generated e-mail please don't reply to this message.

Please visit to our Terms & Conditions for more informaion. [Click here to unsubscribe.](#)



भारत सरकार
Government of India

भारतीय विशिष्ट ओळख प्राधिकरण
Unique Identification Authority of India

नोंदणी क्रमांक:/ Enrolment No.: 0628/31411/01360

To
तेजस नरेंद्र पेडणेकर
Tejas Narendra Pednekar
S/O Narendra Pednekar
ROOM NO.99, JAY BHAVANI SADAN 5TH FLOOR
G.K.MARG
LOWER PAREL WEST
Mumbai Maharashtra - 400013
9869204281

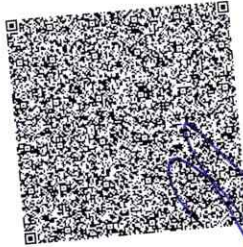

आपला आधार क्रमांक / Your Aadhaar No.
3923 6838 1277

VID : 9151 1189 9868 8191

माझे आधार, माझी ओळख



भारत सरकार
Government of India



तेजस नरेंद्र पेडणेकर
Tejas Narendra Pednekar
जन्म तारीख/DOB: 02/07/1998
पुरुष/ MALE

Issue Date: 17/10/2011

3923 6838 1277
VID : 9151 1189 9868 8191

माझे आधार, माझी ओळख



सत्यमेव जयते
Government of India



माहिती

- आधार ओळखीचा पुरावा आहे नागरिकत्वाचा नाही
- सुरक्षित QR कोड / ऑफलाइन XML / ऑनलाइन प्रमाणीकरण वापरून ओळख सत्यापित करा.
- हे इलेक्ट्रॉनिक प्रक्रियेद्वारे तयार झालेले एक पत्र आहे.

INFORMATION

- Aadhaar is a proof of identity, not of citizenship.
- Verify identity using Secure QR Code/ Offline XML/ Online Authentication.
- This is electronically generated letter.

- आधार देशभरात वैध आहे
- आधार आपल्याला विविध सरकारी आणि खाजगी सेवा सुलभतेने घेण्यास मदत करते
- आपला मोबाइल नंबर आणि ईमेल आयडी आधारमध्ये अद्यावत ठेवा
- आपल्या स्मार्ट फोनमध्ये आधार घ्या - mAadhaar App वापरा

- Aadhaar is valid throughout the country.
- Aadhaar helps you avail various Government and non-Government services easily.
- Keep your mobile number & email ID updated in Aadhaar.
- Carry Aadhaar in your smart phone – use mAadhaar App.

पत्ता:
S/O नरेंद्र पेडणेकर, रूम नं.९९, जय भवानी सदन ५ वा
माला, जी.के.मार्ग, लोअर परेल वेस्ट, मुंबई,
महाराष्ट्र - 400013

Address:
S/O Narendra Pednekar, ROOM NO.99, JAY
BHAVANI SADAN 5TH FLOOR, G.K.MARG,
LOWER PAREL WEST, Mumbai,
Maharashtra - 400013

Phone: 400063.

Download Date: 13/07/2022

3923 6838 1277

VID : 9151 1189 9868 8191

1947

help@uidai.gov.in

www.uidai.gov.in

Tejanekar

- COMPU. PATHOLOGY • ALLERGY TESTING
- DIGITAL WHOLE BODY X-RAYS
- DIGITAL 3D SONOGRAPHY
- DIGITAL WHOLE BODY COLOUR DOPPLER
- DIGITAL 2-D ECHO WITH COLOUR DOPPLER
- E.C.G. • LUNG FUNCTION TEST
- MAMMOGRAPHY & BONE MINERAL DENSITOMETRY

- COMPUTERISED STRESS TEST
- DENTAL
- ADVANCED DENTISTRY
- PHYSIOTHERAPY
- AUDIOMETRY & SPEECH THERAPY
- FULL BODY HEALTH CHECK-UPS
- CORPORATE HEALTH CHECKUPS



HEALTHCARE

MEDICAL CENTRE & DIAGNOSTICS

| | | | |
|--|------------------------|--|----------|
| NAME | MR TEJAS PEDNEKAR | DATE | 21/09/24 |
| HEIGHT: 176 CMS | WEIGHT : 92 KGS | AGE | 26 YRS |
| REFERRED BY | MEDIWHEEL | SEX | MALE |
| PRESENT COMPLAINT: NONE | | | |
| CURRENT MEDICATION: NIL | | | |
| PAST HISTORY : NIL | | | |
| ALLERGY: NIL | HABITS: NIL | APPETITE: GOOD | |
| SLEEP: NORMAL | BLADDER: NORMAL | BOWEL: NORMAL | |
| FAMILY HISTORY : MOTHER : HYPOTHYROID | | | |
| GENERAL EXAMINATION: | | ADVICE- | |
| P: 74/ MIN | BP: 130/90 MM HG | <i>Omega 3-6-9 1cap/day x 3 months</i> | |
| PALLOR: NIL | ICTERUS: NIL | | |
| OEDEMA: NIL | OTHERS: NIL | <i>Ex for employment</i> | |
| RS: NAD | | | |
| CVS: NAD | | | |
| PA: NAD | | | |
| CNS: NAD | | | |
| INVESTIGATION: | | DR. Y. J. MEHTA [M.D.] | |
| | | Dr. NUPUR RAI | |
| | | MBBS, DIPLOMA CARDIOLOGY (DCC) | |
| | | Reg. No.: 2018115043 | |

HEALTHCARE MEDICAL CENTRE & DIAGNOSTICS
 Satellite Centre, 2nd Floor,
 Near Satellite Tower, Goregaon (W), Mumbai - 400063.
 Ph.- 40126565 / 7977374888 / 7977362922

- COMPU. PATHOLOGY • ALLERGY TESTING
- DIGITAL WHOLE BODY X-RAYS
- DIGITAL 3D SONOGRAPHY
- DIGITAL WHOLE BODY COLOUR DOPPLER
- DIGITAL 2-D ECHO WITH COLOUR DOPPLER
- E.C.G. • LUNG FUNCTION TEST
- MAMMOGRAPHY & BONE MINERAL DENSITOMETRY

- COMPUTERISED STRESS TEST
- DENTAL
- ADVANCED DENTISTRY
- PHYSIOTHERAPY
- AUDIOMETRY & SPEECH THERAPY
- FULL BODY HEALTH CHECK-UPS
- CORPORATE HEALTH CHECKUPS



HEALTHCARE

MEDICAL CENTRE & DIAGNOSTICS

EYE CHECK UP & COLOUR VISION

| | |
|---------------------------------|---------------------------------|
| NAME: <i>Mr. Tejas Pednekar</i> | DATE: <i>21/9/24</i> |
| REF. BY: <i>Medi Wheel</i> | AGE: <i>26yrs</i> SEX: <i>M</i> |

| | RIGHT EYE | LEFT EYE |
|------------------|---------------|---------------|
| CORNEA | <i>Normal</i> | <i>Normal</i> |
| PUPIL | <i>Normal</i> | <i>Normal</i> |
| SCLERA | <i>Normal</i> | <i>Normal</i> |
| EYE MOVEMENTS | <i>Normal</i> | <i>Normal</i> |
| REFRACTIVE ERROR | <i>Myopia</i> | <i>Myopia</i> |
| COLOUR VISION | <i>Normal</i> | <i>Normal</i> |

HEALTHCARE MEDICAL CENTRE & DIAGNOSTICS
 Satellite Road, Near City Road,
 Near Satellite Tower, Ghatkopar (E), Mumbai - 400063.
 Ph.- 40125566 / 7917314833 / 7917362922

DR. SIGNATURE & STAMP

- COMPU. PATHOLOGY • ALLERGY TESTING
- DIGITAL WHOLE BODY X-RAYS
- DIGITAL 3D SONOGRAPHY
- DIGITAL WHOLE BODY COLOUR DOPPLER
- DIGITAL 2-D ECHO WITH COLOUR DOPPLER
- E.C.G. • LUNG FUNCTION TEST
- MAMMOGRAPHY & BONE MINERAL DENSITOMETRY

- COMPUTERISED STRESS TEST
- DENTAL
- ADVANCED DENTISTRY
- PHYSIOTHERAPY
- AUDIOMETRY & SPEECH THERAPY
- FULL BODY HEALTH CHECK-UPS
- CORPORATE HEALTH CHECKUPS



HEALTHCARE

MEDICAL CENTRE & DIAGNOSTICS

| | | | |
|---------------|-------------------|------|------------|
| NAME | MR TEJAS PEDNEKAR | DATE | 21/09/2024 |
| INVESTIGATION | X RAY CHEST PA | AGE | 26 YRS |
| REF. BY DR. | MEDIWHEEL | SEX | MALE |

X-RAY CHEST (PA VIEW)

Both the lungs are equally translucent

The cardiac & aortic silhouettes are normal.

The pleural spaces are clear.

No hilar or mediastinal mass is seen.

Domes of diaphragm are normal in position and contour.

No skeletal abnormality is seen.

CONCLUSION : NO EVIDENCE OF PULMONARY, PLEURAL OR CARDIAC PATHOLOGY IS NOTED.

*Thank you for the opportunity to participate in the care of your patient.
Please bring this report next time for comparison.*

DR. DHANANJAY RASTOGI
{CONSULTING RADIOLOGIST}
(MBBS, DMRD.)

- COMPU. PATHOLOGY
- DIGITAL X-RAY
- DIGITAL SONOGRAPHY
- DIGITAL COLOR DOPPLER
- 2D ECHO CARDIOGRAPHY
- MAMMOGRAPHY & BONE MINERAL DENSITOMETRY (BMD)
- ECG ■ PFT
- COMPU. TREADMILL TEST
- PHYSIOTHERAPY
- DENTAL
- HEALTH CHECK-UP



ELECTROCARDIOGRAM (ECG)

MIR TEJAS PEDNEKAR
 ELIC9234 21-Sep-2024
 ECG



PATIENT Mr. Tejas Pednekar AGE 26 SEX M
 REF. BY DR. Mediwhal DATE 21/09/24

INTERPRETATION : Normal

Dr. [Signature]

HEALTHCARE MEDICAL CENTRE & DIAGNOSTICS
 Opposite of Jyeshtha, Main City Road,
 Near Satellite Tower, Changaneri (E), Mumbai - 400063.
 Ph--40726066 / 7977314066 / 79773092922

DR. NIPUR RAI
 MBBS, DIPLOMA IN RADIOLOGY (ECG)
 Reg. No. 12018115079

Tejod Pedralba

26 (M)

21/05/24

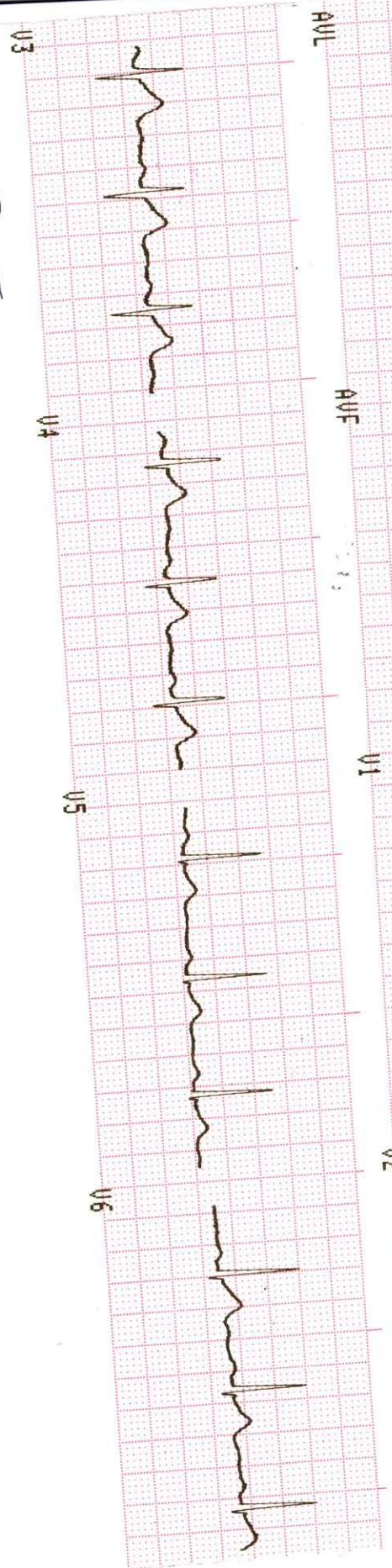
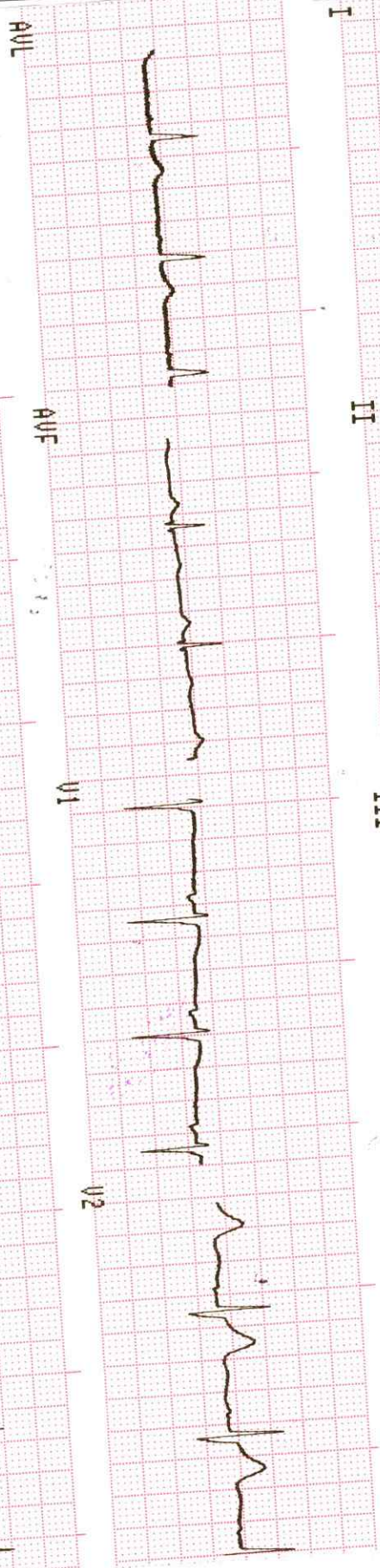
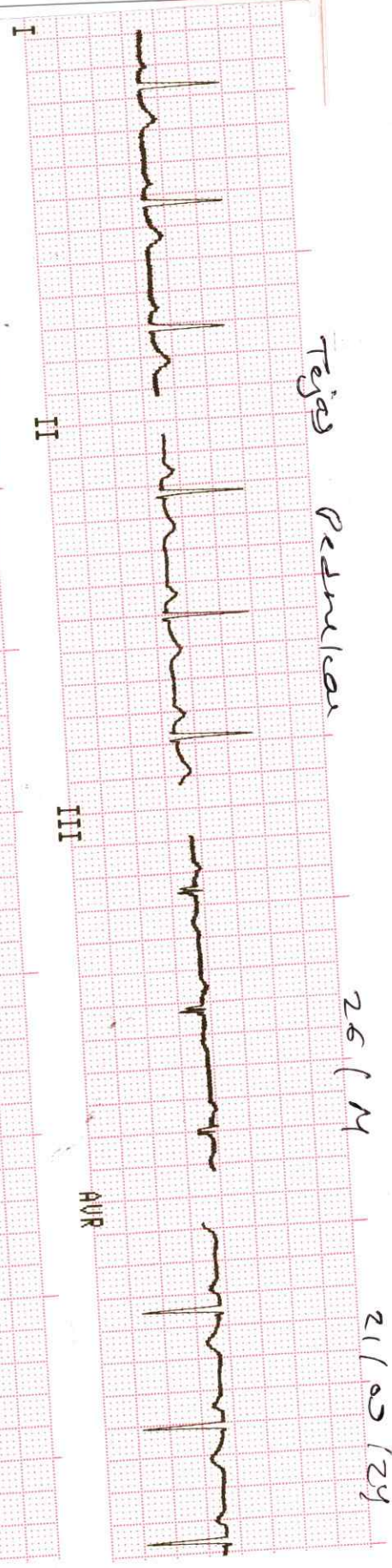

ADNEX

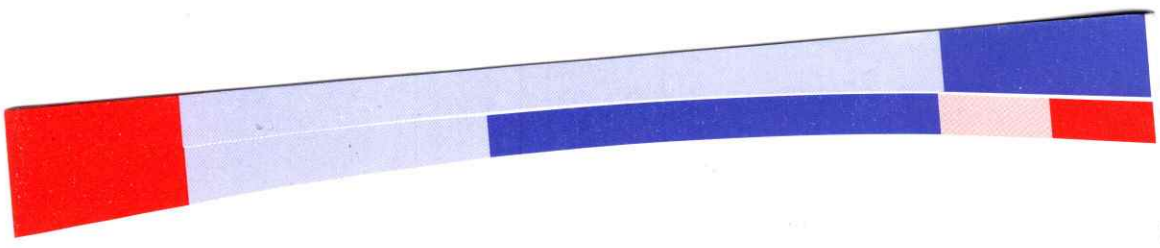

History :

B.P. :

Drugs :

Standard :

Auricular Rate : 86 bpm

Ventricular Rate : 60 bpm

Rhythm :

Mechanism :

Voltage :

REMARKS & CONCLUSIONS : None

Axis :

P Waves :

PR Interval :

Q. Waves :

QRS Interval : 20

ST Segment :

T. Waves :

QT Interval :

Extra Systoles :

