

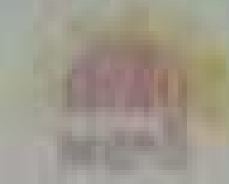

GOVERNMENT OF INDIA

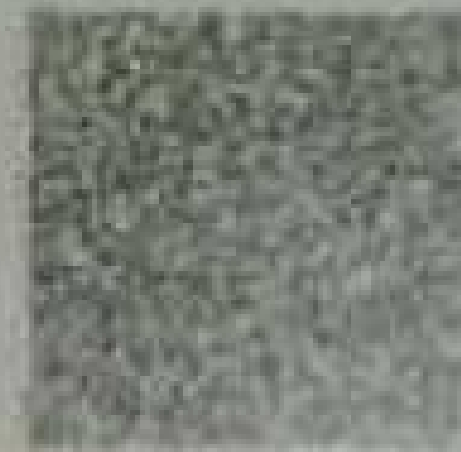

మోకాగుండం కృష్ణ మోహన్
Mokahagundam Krishna Mohan
జన్మ తేదీ/DOB: 24/05/1980
లింగం/ GENDER: MALE



8052 0529 6261

VOT: 8152 7424 9618 8756

నా ఆధార్, నా సుర్తింపు

GPS Map Camera



Anantapur, Andhra Pradesh, India

MHPX+FB5, Azad Nagar, Srinivas Nagar, Anantapur, Andhra Pradesh
515001, India

Lat 14.686171°

Long 77.598453°

29/02/24 08:56 AM GMT +05:30

Scanned with CamScanner



అంధ్ర ప్రదేశ్ సర్కారు ప్రచారం చేస్తున్నది
 Unique Identification Authority of India



పతాకం:
 C/O పతాచి రామాన మోక్షగుండం, ప్లాట్ నంబర్-45,
 సబ్ సెక్షన్-206/1a & 206/2a1, ప్రహలాద్ నగర్,
 సీతా నరాయణపురం పంచాయతీ, ఆనంపేట, ఆంధ్రప్రదేశ్,
 అనంతపురం జిల్లా
 పిన్ కోడ్ - 515001

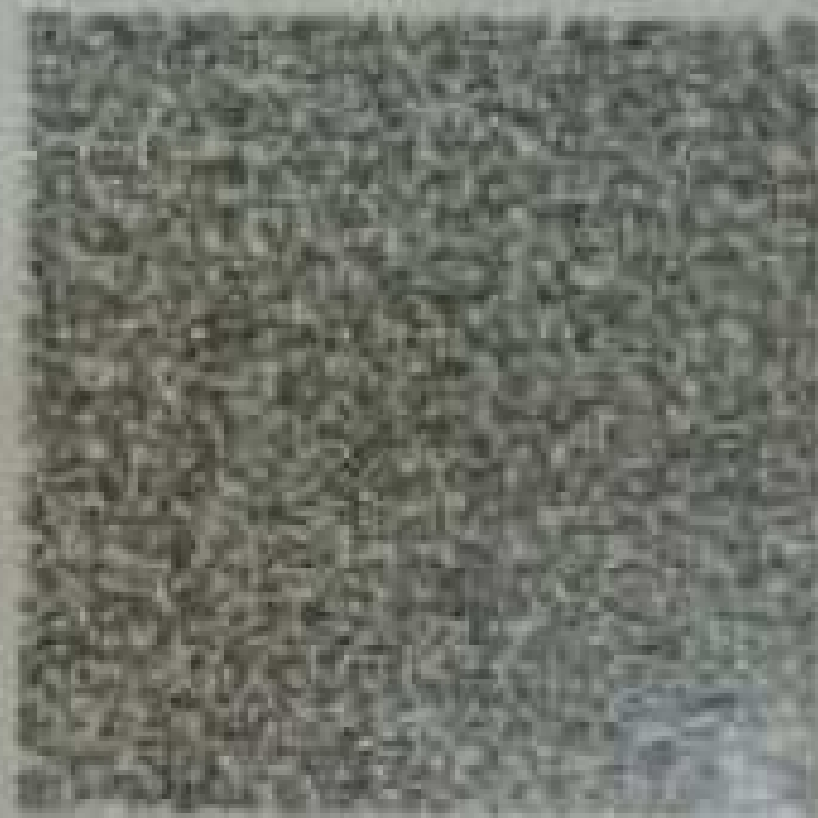

Address:
 C/O Patanchi Ramaiah Mokshagundam, Plot
 No-45 Sy.No-206/1B, 206/2B1, Prahalad
 Nagar, A.Narayanasapuram Panchayat,
 Anantapuramu, Anantapur, Anantapuramu,
 Andhra Pradesh - 515001

8052 0529 6261

UID - 8150 7434 9616 8756

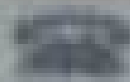

1947



help@uidai.gov.in



www.uidai.gov.in



GPS Map Camera



Anantapur, Andhra Pradesh, India

MHPX+P95, Azad Nagar, Srinivas Nagar, Anantapur, Andhra Pradesh
 515001, India

Lat 14.686171°

Long 77.598453°

29/02/24 08:56 AM GMT +05:30

Google



అమ్మతీ సాయ
శస్త్రాధికారి
సంఖ్య: 3001
**UTHA SAI
STIC CENTER**
NTHAFURAM

OPB Map Camera



Ananthapur, Andhra Pradesh, India
13-3-27, Azad Nagar, Adimurthy Colony, Kamala Nagar, Ananthapur,
Anantapur, Andhra Pradesh 515001, India
Lat 14.685606°
Long 77.598329°
29/02/24 08:58 AM GMT +05:30

Scanned with CamScanner



AMRUTHA SAI DIAGNOSTIC CENTRE

email : amruthasailab@gmail.com



ISO.9001 : 2015 Certificate Number : 1080551126

Name :- Mr M Krishna Mohan

Age/Sex :- 43 Y/male

Date :- 29-02-2024

Ref.by :- Mediwheel Health

ID.No:- D8/2024, BOBE8047 , , BC-251353

EMPLOYEE MEDICAL CHEK UP FORM

Physical Examination :-

Height :- 167 cms.

Weight :- 65 kgs.

Abdomen (CMS) : 87cms

Chest Expir(CMS):- 70

Chest Insp(CMS) : 75

Body mass index(BMI) :- 23.3

Pulse Rate :- 73 minute. (Regular / Abnormal)

Skin :- Normal Open Lesions :- Nil

Oral Hygeine : Healthy

Personal History :-

Smoking :- Yes/No

Alcohol sim :- Yes/No

Diabetes :- Yes/No

Allergy :- Yes/No

BP :- 120/80 mm/hg

Nails :- Normal

Complaints if Any :- Nil

Family History :- Nil

Complaints if Any :- Nil

Systemic Examination (Abnormality - if Yes Please Explain) :-

CVS - Yes / No

CNS - Yes/ No

GI Tract - Yes/No

Abdomen - Yes/ No

Respiratory Tract - Yes/ No

INVESTIGATIONS : (N= Normal, R= See Report)

Complete Blood Picture With ESR = Normal

Complete Urine Examination = Normal

FBS, PLBS = Normal

Colour Vision = Normal

USG = Normal

Chest X-Ray = Normal

* ECG = Normal

* LFT = Normal

* Cholesterol = Normal

* Eye&ENT Examination = Normal

* 2D ECHO = Normal

* Stool R/E = Normal

Diagnosis (If Any) :- Nil

RECOMMENDATIONS / IMPRESSION :- Nil

[Handwritten Signature]

Dr. V. Narayanaiah
PHYSICIAN SIGNATURE
M.B.B.S.,FCGP.

PHYSICIAN & SURGEON
Regd.No. 38543
Authorised Doctor,
For State Bank of India
ANANTAPUR.

Under AP Govt. Regd. Diagnostic Centre R.No.860/2022

Genuineness is our gene



AMRUTHA SAI DIAGNOSTIC CENTRE



email : amruthasailab@gmail.com

ISO.9001 : 2015 Certificate Number : 1080551126

Patient Name : Mr M Krishna mohan

Sex : male Age : 43 Yrs

Id.No : 08/24

Bill Date : 28-02-2024

Report Date : 28-02-2024

Ref. by : Mediwheel Health Checkup

Address : A T P

LAB REPORT

Blood For :-

Parameter	Findings	Reference Range
Complete Haemogram (CBP) :-		
Haemoglobin % (C M G)	: 12.7 gm %	M : 12.0 - 17.0 gm %
Total WBC Count	: 9600 ce/cu mm	A : 4000 - 11000 ce/cu mm
Differential WBC Count	: Neutrophils - 51 % Lymphocytes - 40 % Eosinophils - 05 % Monocytes - 04 % Basophils - 00 %	45 - 65 % 25 - 45 % 01 - 06 % 02 - 08 % 00 - 01 %
E S R (Westergren Method)	: 15 mm/ 1 hr	M : 01 - 15 mm/1 hr
RBC Count	: 4.8 mill/cu mm	M : 4.5 - 6.5 mill/cu mm
Platelet Count	: 2.6 Lach/cu mm	1.5 - 4.0 Lach/cu mm
Packed Cell Volume (PCV)	: 44.5 %	M : 40 - 54 %
Mean Corpuscular Volume (MCV)	: 83.1 fl	82 - 92 fl
Mean Corpuscular Haemoglobin (MCH)	: 28.9 pg	27 - 32 pg
Mean Corpuscular Haemoglobin Concentration (MCHC)	: 33.7 %	32 - 36 %
Blood Group & Rh Type	: "B" Positive(+Ve)	

TEST NAME	METHOD	VALUE	UNITS
GLYCOSYLATED HAEMOGLOBIN (Hb A1 c) %	H.P.L.C	5.75	%

Bio.Ref.Interval. :-

Bio.Re.Interval. : As Per ADA Guidelines

Below 5.7 %	: Normal
5.7 % - 6.4 %	: Pre Diabetic
> = 6.5 %	: Diabetic

Guidance For Known Diabetics

BELOW 6.5 %	- Good Control
6.5 % - 7.0 %	- Fair Control
7.0 % - 8.0 %	- Unsatisfactory Control
> 8 %	- Poor Control

Method : Fully Automated H.P.L.C method.

@ Suggested clinical Correlation. If there is need, kindly discuss.

S. Vijaya Lakshmi

S. Vijaya Lakshmi
M.Sc (Biochemistry)

Under AP Govt. Regd. Diagnostic Centre R.No.860/2022

Genuineness is our gene



AMRUTHA SAI DIAGNOSTIC CENTRE

email : amruthasailab@gmail.com



ISO.9001 : 2015 Certificate Number : 1080551126

Patient Name : Mr M Krishna mohan

Sex : male Age : 43 Yrs

Id.No : 08/24

Bill Date : 28-02-2024

Report Date : 28-02-2024

Ref. by : Mediwheel Health Checkup

Address : A T P

LAB REPORT

Blood For :-

Parameter	Findings	Reference Range
<u>LIPID PROFILE :-</u>		
Cholesterol Total	: 202 mg/dl	150 - 260 mg/dl
H D L Cholesterol	: 40 mg/dl	M : 35 - 55 mg/d
L D L Cholesterol	: 117 mg/dl	66 - 178 mg/dl
V L D L Cholesterol	: 48 mg/dl	5 - 40 mg/dl
Triglycerides	: 199 mg/dl	36 - 165 mg/dl
Fasting Blood Sugar	: 81 mg/dl	65 - 110 mg/dl
Post Prandial Blood Sugar	: 132 mg/dl	80 - 160 mg/dl
<u>Renal Function Test (RFT) :-</u>		
B U N	: 15 mg/dl	7 - 18 mg/dl
Blood Urea	: 28 mg/dl	15 - 45 mg/dl
Serum Creatinine	: 1.1 mg/dl	0.7 - 1.4 mg/dl
Serum Uric Acid	: 5.1 mg/dl	3.0 - 5.7 mg/dl
<u>LIVER FUNCTION TEST (LFT) :-</u>		
Bilirubin Total	: 0.7 mg/dl	0.1 - 1.0 mg/dl
Bilirubin Direct	: 0.18 mg/dl	0.0 - 0.25 mg/dl
Bilirubin Indirect	: 0.6 mg/dl	0.2 - 0.8 mg/dl
Total Proteins	: 6.7 gm/dl	6.0 - 8.0 gm/dl
Albumin	: 4.4 gm/dl	3.7 - 5.3 gm/dl
Globulins	: 2.9 gm/dl	2.5 - 4.5 gm/dl
A / G Ratio	: 1.9 : 1	1.2 - 2.5 : 1
S G O T (A S T)	: 28 IU/L	Upto - 40 IU/L
S G P T (A L T)	: 39 IU/L	Upto - 47 IU/L
Alkaline Phosphatase (ALP)	: 199 IU/L	A : 100 - 290 IU/L
Gamma Glutamyl Transferase (GGT)	: 35 IU/L	M : Upto - 50 IU/L

@ Suggested clinical Correlation, If there is need, kindly discuss.

S. Vijaya Lakshmi

S. Vijaya Lakshmi

Under AP Govt. Regd. Diagnostic Centre (MS, B (C) / 2021)

Genuineness is our gene



AMRUTHA SAI DIAGNOSTIC CENTRE

email : amruthasailab@gmail.com



ISO.9001 : 2015 Certificate Number : 1080551126

Patient Name : Mr M Krishna mohan

Sex : male Age : 43 Yrs

Id.No : 08/24

Bill Date : 28-02-2024

Report Date : 28-02-2024

Ref. by : Mediwheel Health Checkup

Address : A T P

LAB REPORT

Blood For :-

BIO-CHEMISTRY REPORT

Test Name	Technology	Value	units
Prostate Specific Antigen(PSA)	CLIA	1.71	ng/ml

Reference Range :-

Normal : Less than 4.00 ng/ml
Borderline : 4.01 - 10.00 ng/ml

Complete Urine Analysis(C U A) :-

Physical Examination :-

Colour	: Yellow	Transparency	: Clear
Reaction	: Acidic	Sediment	: NIL
Sp.Gravity	: 1.022	pH	: 6.5

Chemical Examination :-

Sugar	: Absent	Proteins	: Absent
Bile Salts	: Absent	Bile Pigments	: Absent
Urobilinogen	: Normal	Ketone Bodies	: Negative
Blood	: Absent		

Microscopic Examination :-

Pus Cells	: 2 - 3 /hpf	E.P.Cells	: 4 - 5 /HPF
RBC's	: Absent	Casts	: Absent
Crystals	: Absent	Deposits	: Absent
Bacteria	: Absent		

@ Suggested clinical Correlation, If there is need, kindly discuss.

S. Vijaya Lakshmi
LAB INCHARGE

S. Vijaya Lakshmi
M.Sc (Biochemistry)

Note:- Amrutha Sai Diagnostic Centre . (Fully Automated A/C Laboratory)
***** Since - 25 Years *****

Opp.Balaji Kalyana Mantapam, Near RTC Bus Stand, Reliance Mart Road,
Srenivasa Nagar, ANANTHAPURAM. CELL - 86 88 984900

Under AP Govt. Regd. Diagnostic Centre R.No.860/2022

Genuineness is our gene



AMRUTHA SAI DIAGNOSTIC CENTRE



email : amruthasailab@gmail.com

ISO.9001 : 2015 Certificate Number : 1080551126

Patient Name : Mr M Krishna mohan

Sex : male Age : 43 Yrs

Id.No : 08/24

Bill Date : 28-02-2024

Report Date : 28-02-2024

Ref. by : Mediwheel Health Checkup

Address : A T P

XRAY-CHEST (PA) VIEW

- Trachea is central
- Both th lung fields appear normal.
- Hilar shadows are with in normal limits.
- Pulmonary vasculatures are normal.
- Cardia is normal in size.
- Both domes of the diaphragm are smooth.
- Both costophrenic recesses are clear.
- Visualized bonesand soft tissue showds appear normal.

IMPRESSION :- NORMAL X-RAY.

@ Suggested clinical Correlation, If there is need, kindly discuss.

RADIOLOGIST SIGNATURE
 Dr. K. Srinivasan, MD
 Specialist in X-Ray, Sound
 Radio Diagnostic C.T. Scan
 Asst. Civil Surgeon
 Govt. Medical College
 General Hospital
 ANANTHAPUR

Note:- Amrutha Sai Diagnostic Centre . (Fully Automated A/C Laboratory)
 ***** Since - 25 Years *****
 Opp.Balaji Kalyana Mantapam, Near RTC Bus Stand, Reliance Mart Road,
 Srenivasa Nagar, ANANTHAPURAM. CELL - 86 88 984900.

Under AP Govt. Regd. Diagnostic Centre R.No.860/2022

Genuineness is our gene



AMRUTHA SAI DIAGNOSTIC CENTRE



email : amruthasailab@gmail.com

ISO.9001 : 2015 Certificate Number : 1080551126

Name : Mr. M KRISHNA MOHAN
Age/Gender : 43 Years / Male
Ref.By : SELF
Req No. : SMN2429516
Sample Type : Serum
Client Name : AMRUTHA SAI DIAGNOSTIC CENTER

Vial ID : 686562
Collected On : 29-Feb-2024 09:00 AM
Registered On : 01-Mar-2024 09:04 AM
Reported On : 01-Mar-2024 10:54 AM
Client Code : CMLAPF10

THYROID PANEL-I

Test Name	Observed Values	Units	Biological Reference Intervals
* TOTAL TRIIODOTHYRONINE (T3) Method:ECLIA	1.44	ng/mL	0.82 - 2.0
* TOTAL THYROXINE (T4) Method:ECLIA	11.5	ug/dl	5.1 - 14.1
* TSH Method:ECLIA	2.64	µU/mL	Adult : 0.35 – 5.5

INTREPRATATION:

The determination of T3 is utilized in the diagnosis of T3hyperthyroidism,the detection of early stages of hyperthyroidism and for indicating a diagnosis of thyrotoxicosis factitia.

The determination of T4 can be utilized for the following indications: the detection of hyperthyroidism, the detection of primary and secondary hypothyroidism, and the monitoring of TSH-suppression therapy.

The determination of TSH serves as the initial test in thyroid diagnostics.Even very slight changes in the concentrations of the free thyroid hormones bring about much greater opposite changes in the TSH level. Accordingly,TSH is a very sensitive and specific parameter for assessing thyroid function and is particularly suitable for early detection or exclusion of disorders in the central regulating circuit between the hypothalamus, pituitary and thyroid.

Muhammad Khaled M.Sc
LAB MANAGER



————— End Of The Report —————

Dr.Tamkinath Fatima,MD
CONSULTANT BIOCHEMIST



Under AP Govt. Regd. Diagnostic Centre R.No.860/2022

Genuineness is our gene



PT NAME: MR M KRISHNA MOHAN

AGE/SEX: 43 Y/M

REF.BY: DR AMRUTH SAI DIAGNOSTICS

DATE: 29.02.2024

ULTRASOUND SCANNING OF WHOLE ABDOMEN

FINDINGS:

- LIVER** : Normal in size with normal echotexture, no focal lesions were seen.
- PORTAL VEIN** : Normal
- GB** : Partially distended, wall thickness within normal limit, no calculi. E/o 3 polyps seen, largest measuring 3.2 x 1.67 mm.
- CBD** : Normal. No IHBD
- SPLEEN** : Normal in size and echo texture, no focal lesions were seen
- PANCREAS** : Normal in size and echo texture, no focal lesions were seen
- PARAAORTIC & PARA ILIAC REGION:** Nil significant
- RIGHT KIDNEY:** Measures: 9.6 x 4.2 cm
Echogenicity: Normal
Hydronephrosis: Nil
Calculi: Nil
- LEFT KIDNEY** : Measures: 9.7 x 5.3 cm
Echogenicity: Normal
Hydronephrosis: Nil
Calculi: Nil
- URINARY BLADDER** : Well distended. Normal wall thickness.
- PROSTATE** : Normal (10 cc)
- FREE FLUID** : Nil
- No bowel wall thickening.

IMPRESSION:

- ✓ **PARTIALLY DISTENDED GALL BLADDER WITH THREE POLYPS.**

**Needs clinical correlation. Suggested further evaluation if clinically required.*

Dr. Hrish Reddy, MD
CONSULTANT RADIOLOGIST
Consultant Radiologist
Regd.No. APMC108167

Age/Sex 43 Years / Mal
 Visit no 1
 Visit date 29/02/2024

Patient name Mr. KRISHNA MOHAN M
 Patient ID 46381120240229
 Referred by Dr. AMRUTH SAI DIAGNOSTICS

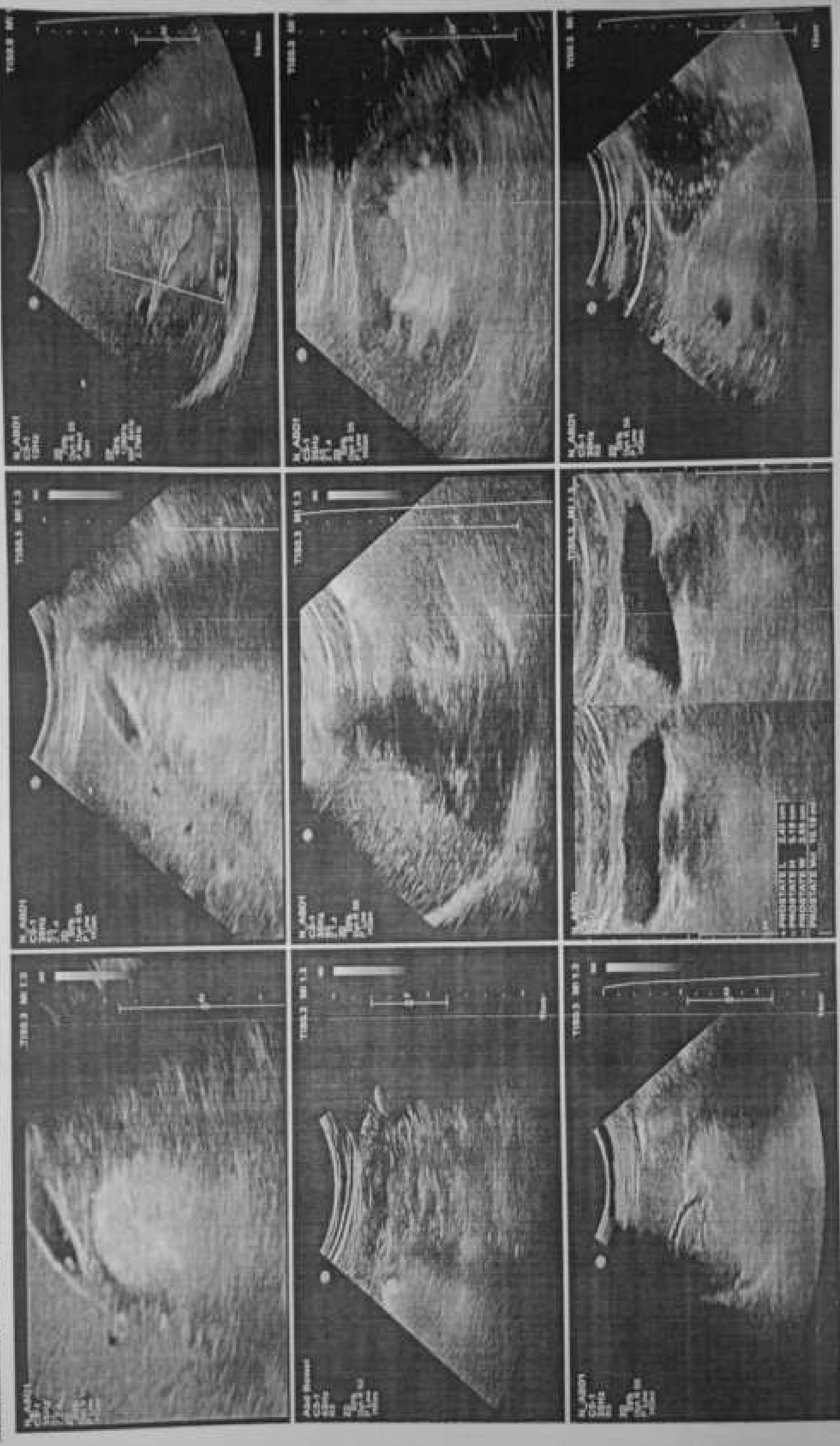

STS Summary Report

CARE&CURE HOSPITAL

01234567890

Name : M KRISHNA MOHAN
 ID : 633
 Age,Wt,Ht : 43years(Male), Kg,cm

Tested on : 29/02/2024,05:49 PM
 Doctor : Dr.R.KATYAYINI

BPL DYNATRAC NEO

Test Summary Report

Target HR = 177 Total time = 22:33 Protocol = BRUCE
 HR achieved = 179 (101%) Exercise time = 07:47 Max ST(mm)=3.33(Lead V2)
 Peak Ex = Exercise 3 Recovery time = 02:56 Min ST(mm)=-3.25(Lead-II)

Stagewise Summary

Stage Name	Duration (mm:ss)	HR at end of stage	Max ST (mm)	Min ST (mm)	Speed km/hr	Slope (%)	METS	sys/dia (map)
Supine	10:21	93	3.33(V2)	-3.25(II)	0.0	0.0	0.00	120/80(93)
Standing	00:32	97	2.55(V2)	-0.87(AVR)	0.0	0.0	0.00	120/80(93)
Hyperventilation	00:27	96	2.16(V2)	-0.96(II)	0.0	0.0	0.00	120/80(93)
Waiting for Exercise	00:30	100	2.50(V2)	-1.12(AVR)	0.0	0.0	0.00	120/80(93)
Exercise 1	03:00	125	2.74(V2)	-1.11(AVR)	2.7	10.0	5.10	130/80(96)
Exercise 2	03:00	155	1.77(V2)	-2.21(II)	4.0	12.0	7.10	140/80(100)
Peak Exercise 3	01:47	179	3.08(V2)	-3.25(II)	5.5	14.0	9.10	150/90(110)
Recovery 1	01:00	127	3.33(V2)	-2.57(II)	5.5	14.0	0.00	150/80(103)
Recovery 2	01:00	114	2.70(V2)	-2.22(II)	5.5	14.0	0.00	140/80(100)
Recovery 3	00:56	113	1.95(V2)	-1.59(II)	5.5	14.0	0.00	130/80(96)

Rpp: 13440(Supine) ,12480(Standing) ,12000(Hyperventilation) ,11880(Waiting for Exercise) ,16510(Exercise 1) ,21980(Exercise 2) ,26850(Peak Exercise 3) ,26850(Recovery 1) ,18200(Recovery 2) ,15210(Recovery 3)

Stage comments: none

- Object of test
- Risk factor
- Activity
- Other Investigation
- Ex tolerance
- Ex Arrhythmia
- Hemo Response
- Chrono response
- Reason for Termination

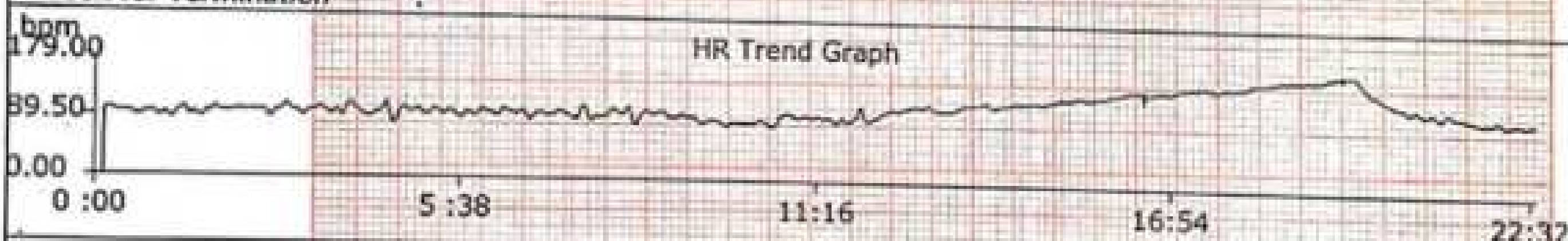

Medication:

History:

Observations:

Final Impression: GOOD EFFORT TOLERANCE THR ACHIVED, NO CHESTPAIN /SOB /ANGINA /ARRYTHMIAS, NORMAL HR/BP RESPONSE, NO SIGNIFICANT ST/T CHANGES DURING EXERSICE & RECOVERY
 ### TMT IS NEGATIVE FOR INDUCIBLE ISCHEMIA

Katyayini
 Dr. KATYAYINI, MD.DNB
 Consultant Interventional Cardiologist
Dr. R. KATYAYINI
 MBBS, MD(Gen Med), DrNB(Cardiology)
 Consultant Interventional Cardiologist
 APMC Reg.No:77567

Technician:

Done By:Dr.R.KATYAYINI Confirmed by -

BPL-DYNATRAC

ID : 633
NAME : M KRISHNA MOHAN
AGE : 43
NIBP : 120/80(93)
ST Level(mm), ST Slope (mV/sec) at 80ms Pj

Stage : Supine
Pre Test Time : 10:21
Stage Time : 10:21
HR : 93 (52%)

Protocol : BRUCE
Speed(Km/h) : 0.0 Test on : 29/02/2024,05:49 PM
Grade(%) : 0.00 Doctor : Dr.R.KATYAYINI
METS : 0.00
BPL DYNATRAC NEO

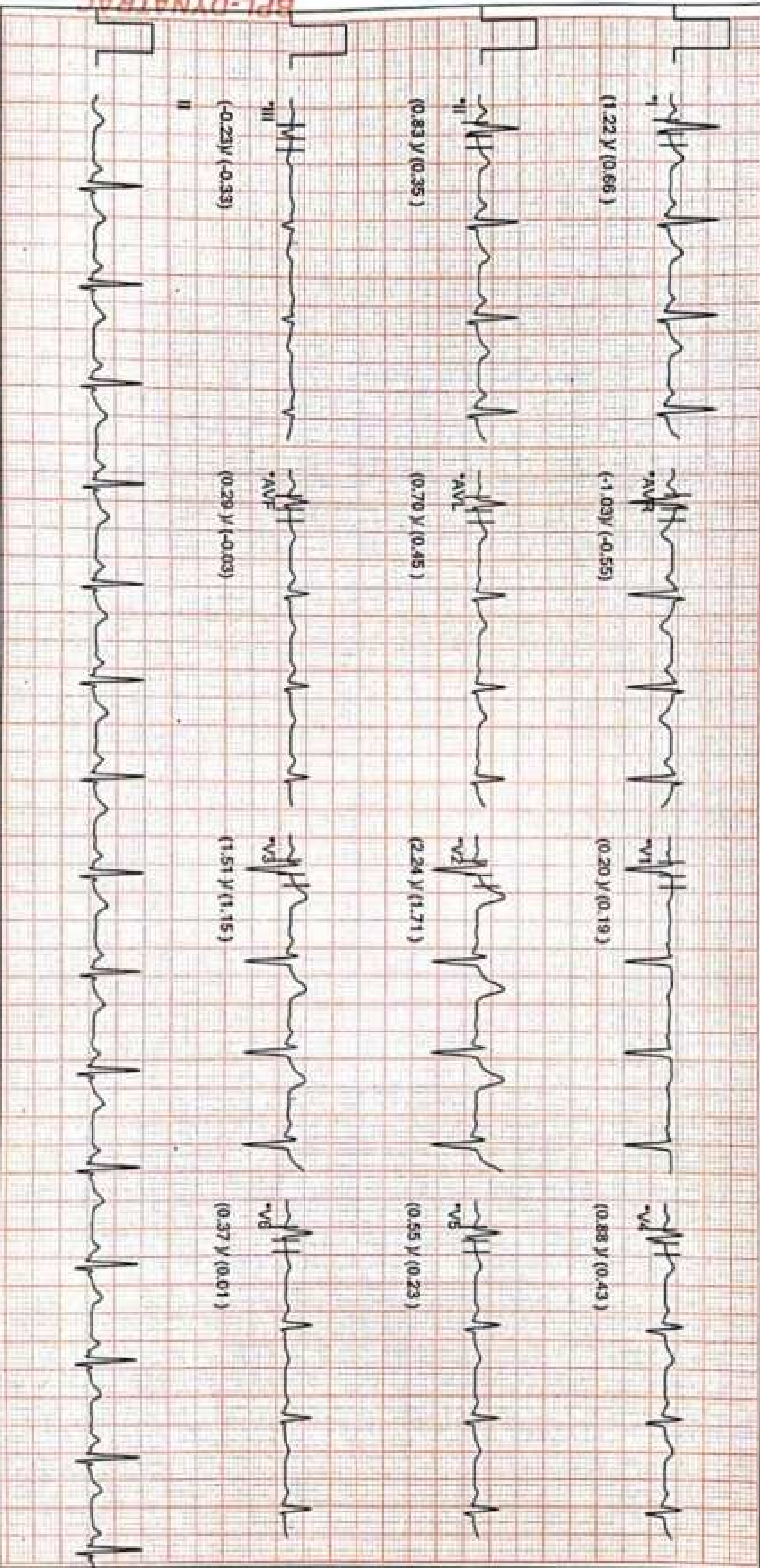

Waveforms are computer synthesized. Technician:

20Hz Filter Gain: 10mm/mV Speed: 25mm/sec

Linked Median Report

CARE&CURE HOSPITAL
01234567890

ID : 633
NAME : M KRISHNA MOHAN
AGE : 43
NIBP : 120/80(93)
ST Level(mm), ST Slope (mv/sec) at 80ms Pj

Stage : Standing
Pre Test Time : 10:53
Stage Time : 00:32
HR : 97 (54%)

Protocol : BRUCE
Speed(Km/h) : 0.0
Grade(%) : 0.00
METS : 0.00

Test on : 29/02/2024,05:49 PM
Doctor : DR.R.KATYAYINI
BPL DYNATRAC NEO

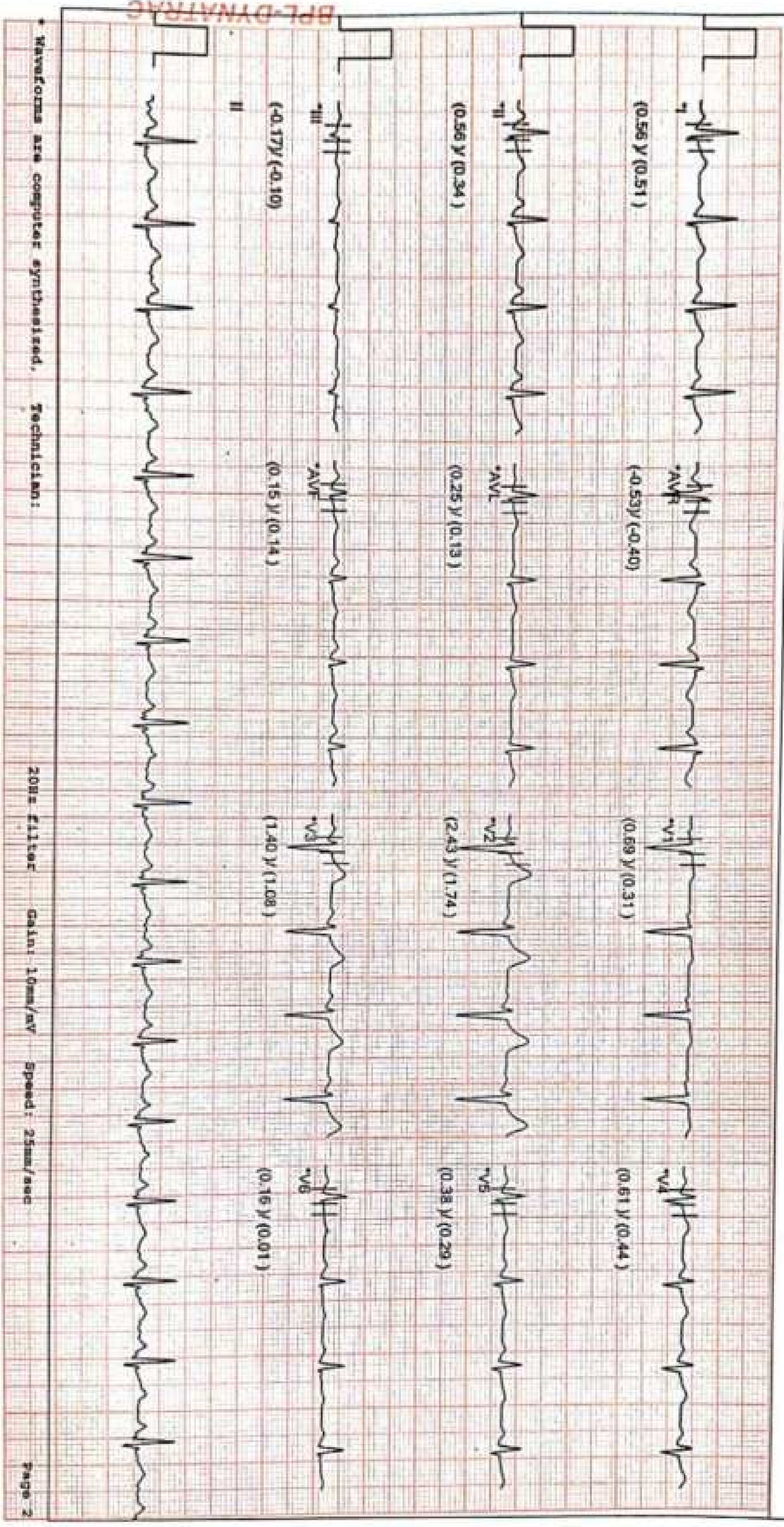

Waveforms are computer synthesized, Technician:

208 Hz Filter Gain: 10mm/mV Speed: 25mm/sec

CARE&CURE HOSPITAL

01234567890

ID : 633
NAME : M KRISHNA MOHAN
AGE : 43
NIBP : 120/80(93)
ST Level(mm), ST Slope (mv/sec) at 80ms PJ

Stage : Hyperventilation
Pre Test Time : 11:20
Stage Time : 00:27
HR : 96 (54%)

Protocol : BRUCE
Speed(Km/h) : 0.0 Test on : 29/02/2024,05:49 PM
Grade(%) : 0.00 Doctor : DR.R.KATYAYINI
METS : 0.00

BPL DYNATRAC NEO

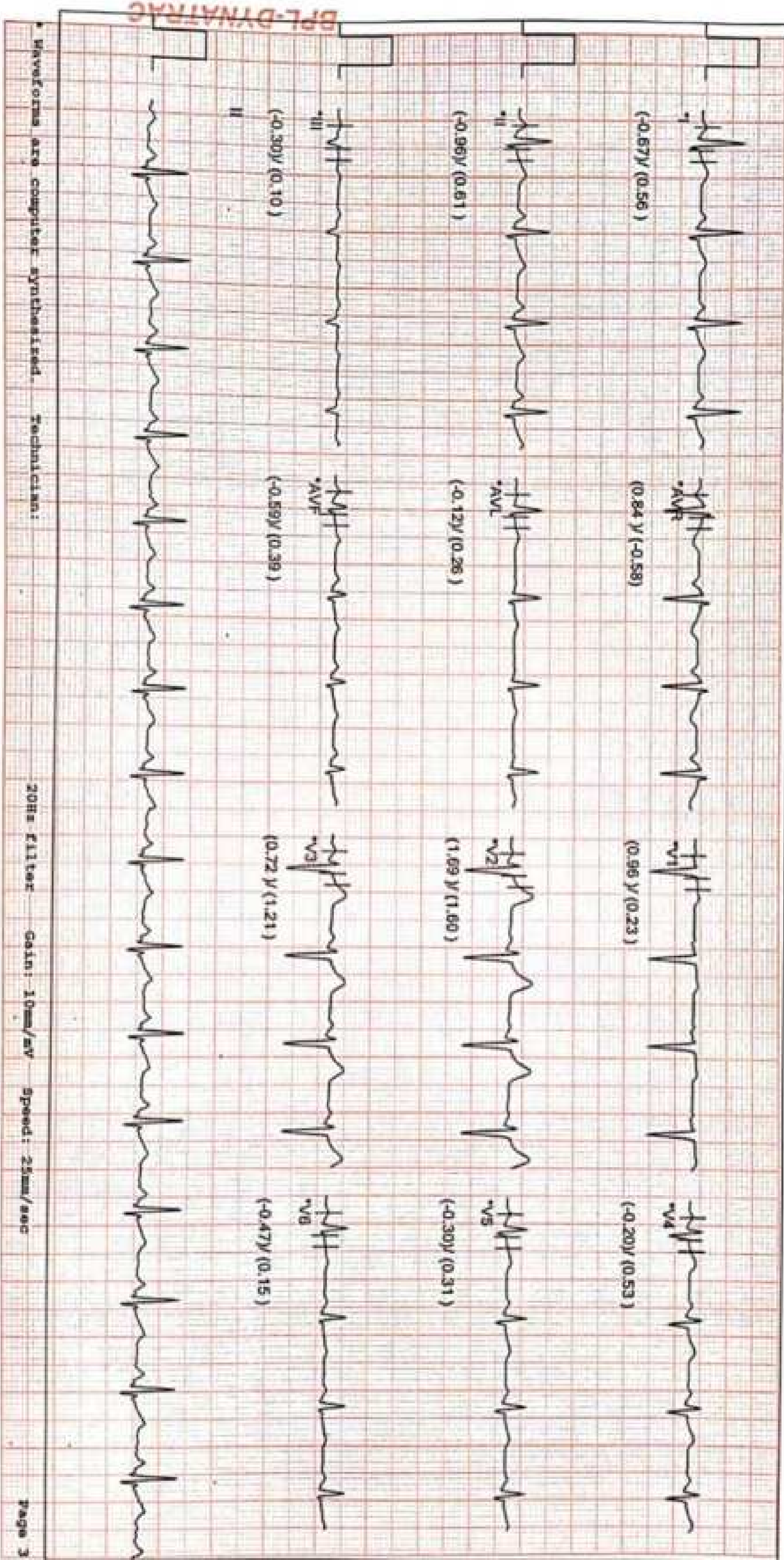

CARE&CURE HOSPITAL

01234567890

ID : 633
NAME : M KRISHNA MOHAN
AGE : 43
NIBP : 120/80(93)

Stage : Waiting for Exe ..
Pre Test Time : 11:50
Stage Time : 00:30
HR : 100 (56%)

Protocol : BRUCE
Speed(Km/h) : 0.0
Grade(%) : 0.00
METS : 0.00
Test on : 29/02/2024,05:49 PM
Doctor : DR.R.KATYAYINI

BPL DYNATRAC NEO

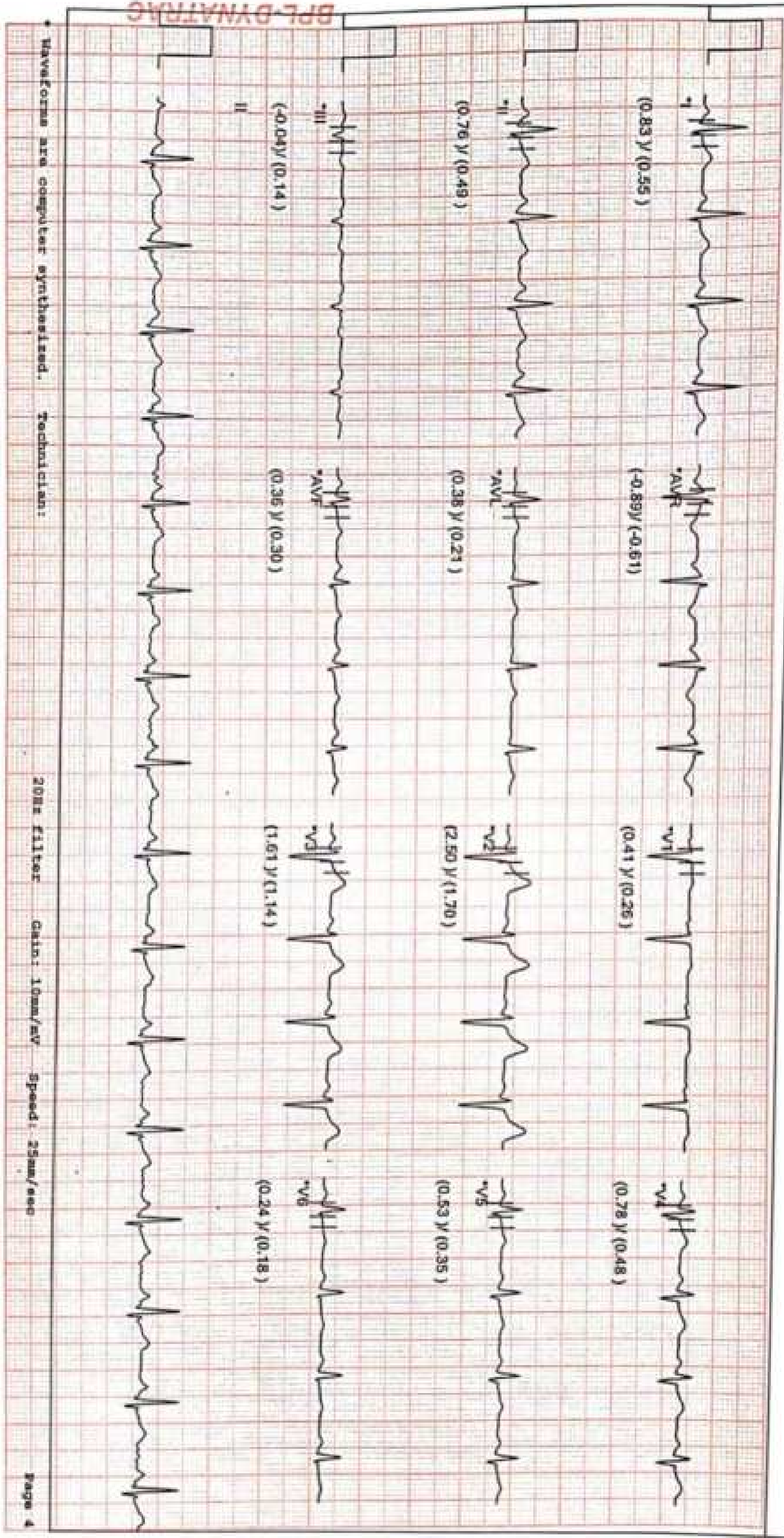

CARE&CURE HOSPITAL

01234567890

ID : 633
NAME : M KRISHNA MOHAN
AGE : 43
NIBP : 130/80(96)
ST Level(mm), ST Slope (mV/sec) at 60ms pJ

Stage : Exercise 1
Exercise Time : 03:00
Stage Time : 03:00
HR : 125 (70%)

Protocol : BRUCE
Speed(Km/h) : 2.7
Grade(%) : 10.00
METS : 5.10

Test on : 29/02/2024,05:49 PM
Doctor : Dr.R.KATYAYINI

BPL DYNATRAC NEO

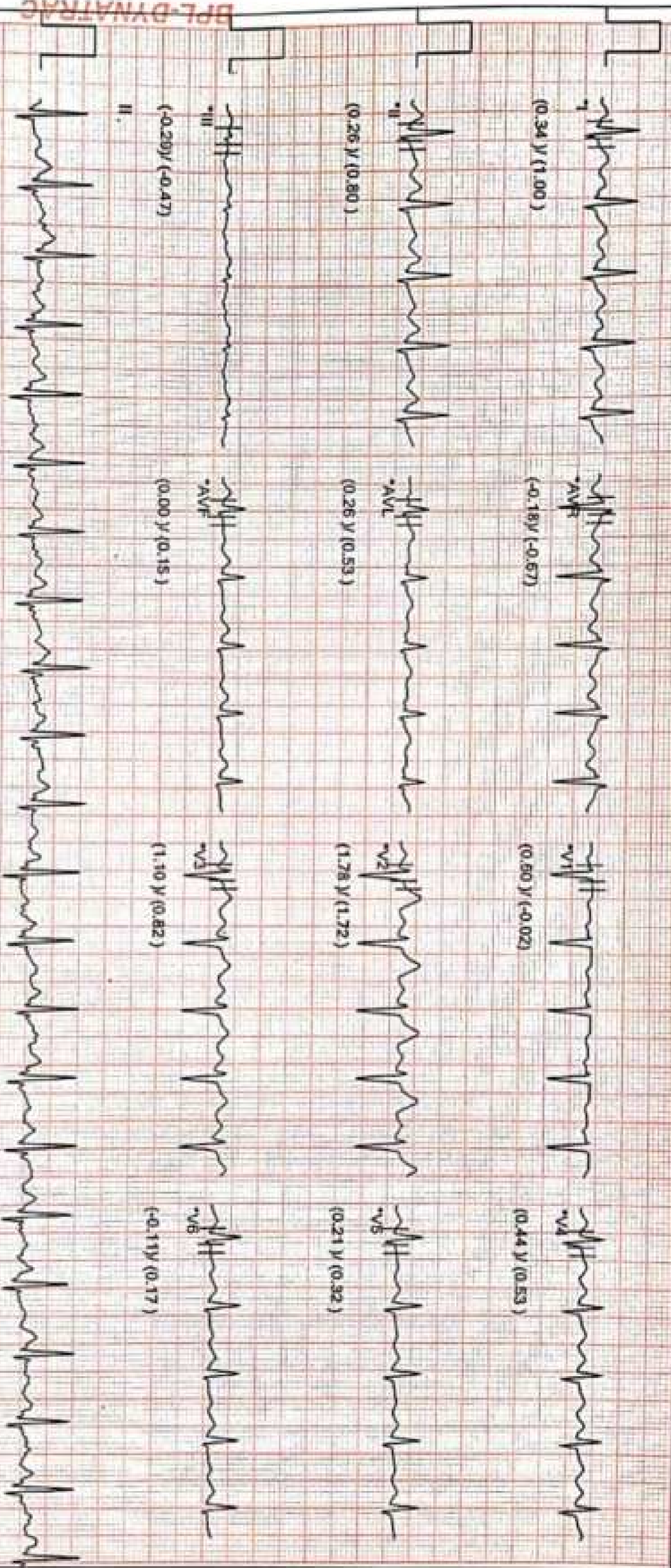

Waveforms are computer synthesized.

Technician:

20Hz filter

Gain: 10mm/mV

Speed: 25mm/sec

Linked Median Report

CARECURE HOSPITAL

01234567890

ID : 633
NAME : M KRISHNA MOHAN
AGE : 43
NIBP : 150/90(110)
ST Level(mm), ST Slope (mv/sec) at 60ms PJ

Stage : Peak Exercise 3
Exercise Time : 07:47
Stage Time : 01:47
HR : 179 (101%)
Protocol : BRUCE
Speed(Km/h) : 5.5
Grade(%) : 14.00
METS : 9.10

Test on : 29/02/2024,05:49 PM
Doctor : Dr.R.KATYAYINI

BPL DYNATRAC NEO

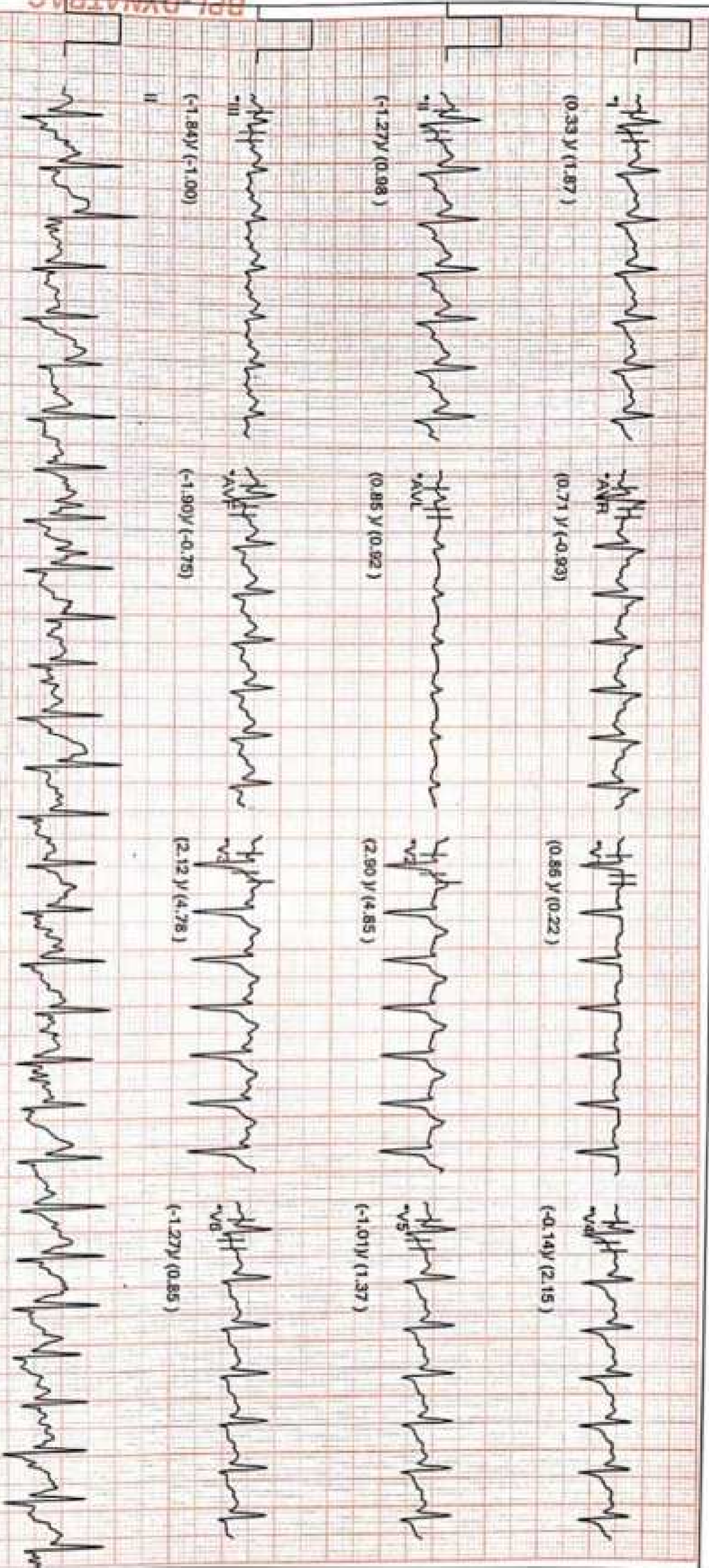

Waveforms are computer synthesized. Technician: 20Hz Filter Gain: 10mm/mV Speed: 25mm/sec

CARE&CURE HOSPITAL

01234567890

ID : 633 Stage : Recovery 1 Protocol : BRUCE
 NAME : M KRISHNA MOHAN Recovery Time : 01:00 Speed(Km/h) : 5.5 Test on : 29/02/2024,05:49 PM
 AGE : 43 Stage Time : 01:00 Grade(%) : 14.00 Doctor : DR.R.KATYAYINI
 NIBP : 150/80(103) HR : 127 (71%) METS : 0.00
 ST Level(mm), ST Slope (mv/sec) at 60ms pJ

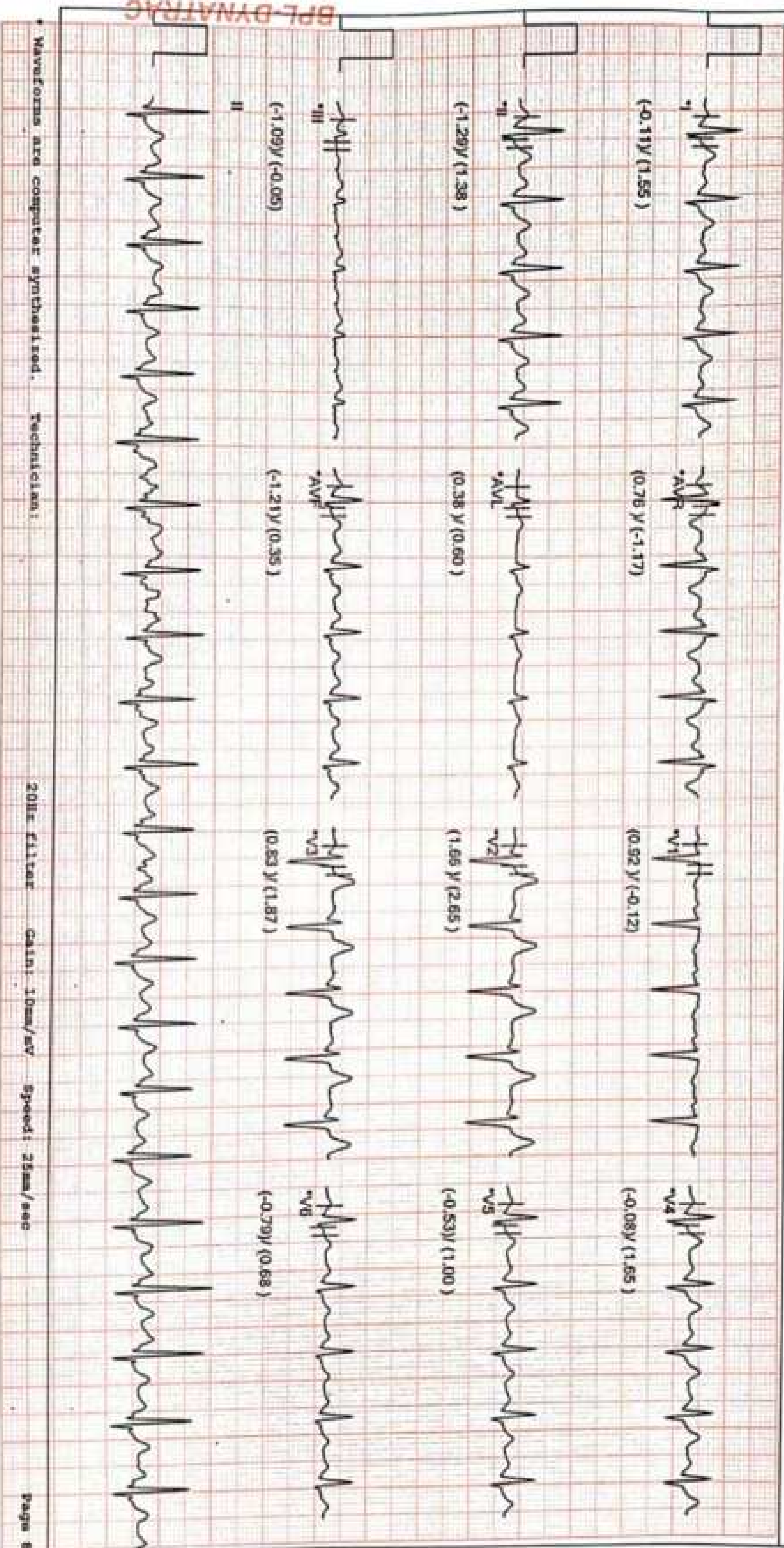

Waveforms are computer synthesized. Technician:

20Hz Filter

Gain: 10mm/mV

Speed: 25mm/sec

BPL DYNATRAC

ID : 633 **Stage** : Recovery 2 **Protocol** : BRUCE
NAME : M KRISHNA MOHAN **Recovery Time** : 02:00 **Speed(Km/h)** : 5.5 **Test on** : 29/02/2024,05:49 PM
AGE : 43 **Stage Time** : 01:00 **Grade(%)** : 14.00 **Doctor** : Dr.R.KATYAYINI
NIBP : 140/80(100) **HR** : 114 (64%) **METS** : 0.00
ST Level(mm), **ST Slope (mV/sec)** at 80ms Pj **BPL DYNATRAC NEO**

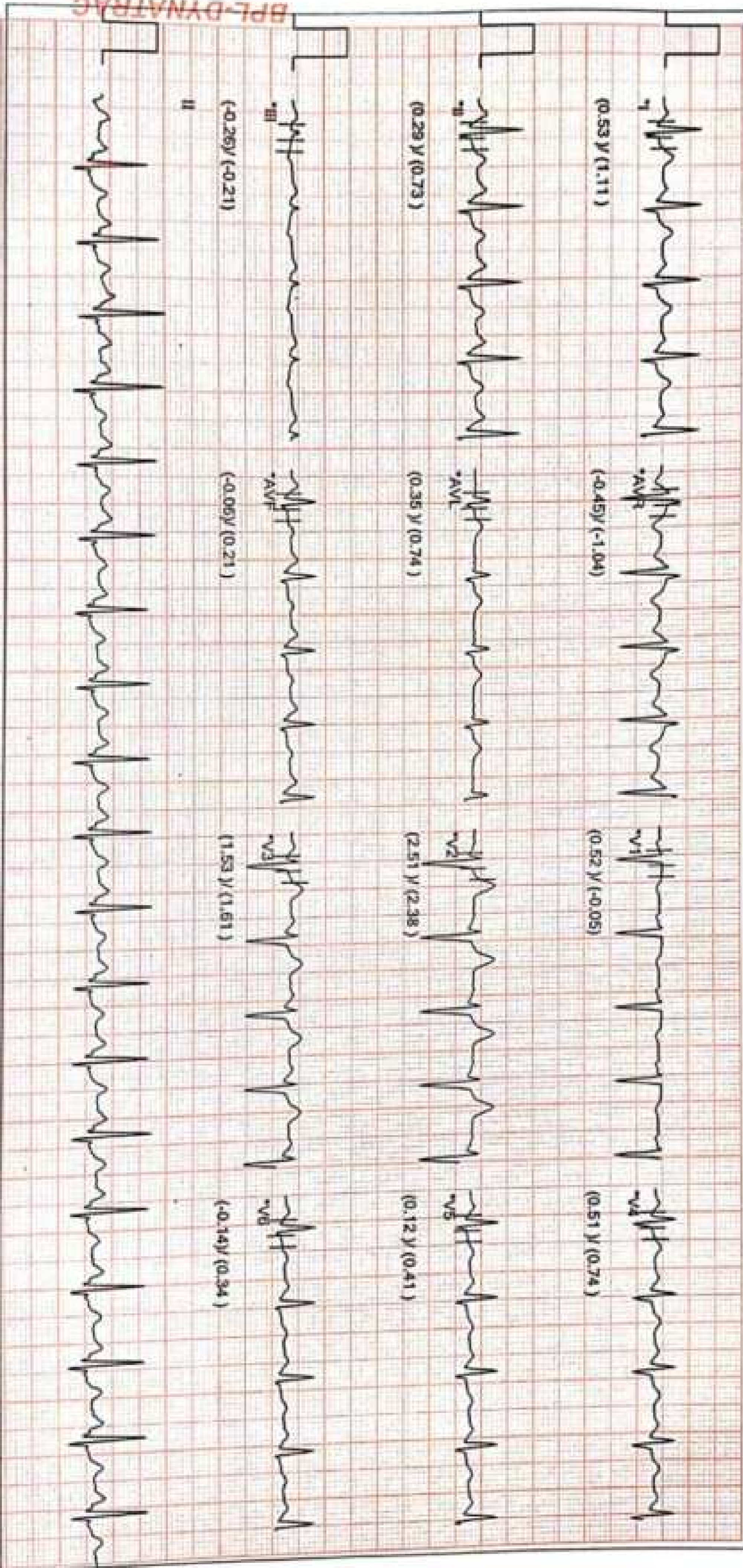

Waveforms are computer synthesized. Technician:

20Hz Filter Gain: 10mm/mV Speed: 25mm/sec

CARE&CURE HOSPITAL

01234567890

ID : 633 Stage : Recovery 3 Protocol : BRUCE
 NAME : M KRISHNA MOHAN Recovery Time : 02:56 Speed(Km/h) : 5.5 Test on : 29/02/2024,05:49 PM
 AGE : 43 Stage Time : 00:56 Grade(%) : 14.00 Doctor : Dr.R.KATYAYINI
 NIBP : 130/80(96) HR : 113 (63%) METS : 0.00
 ST Level(mm), ST Slope (mV/sec) at 80ms pJ BPL DYNATRAC NEO

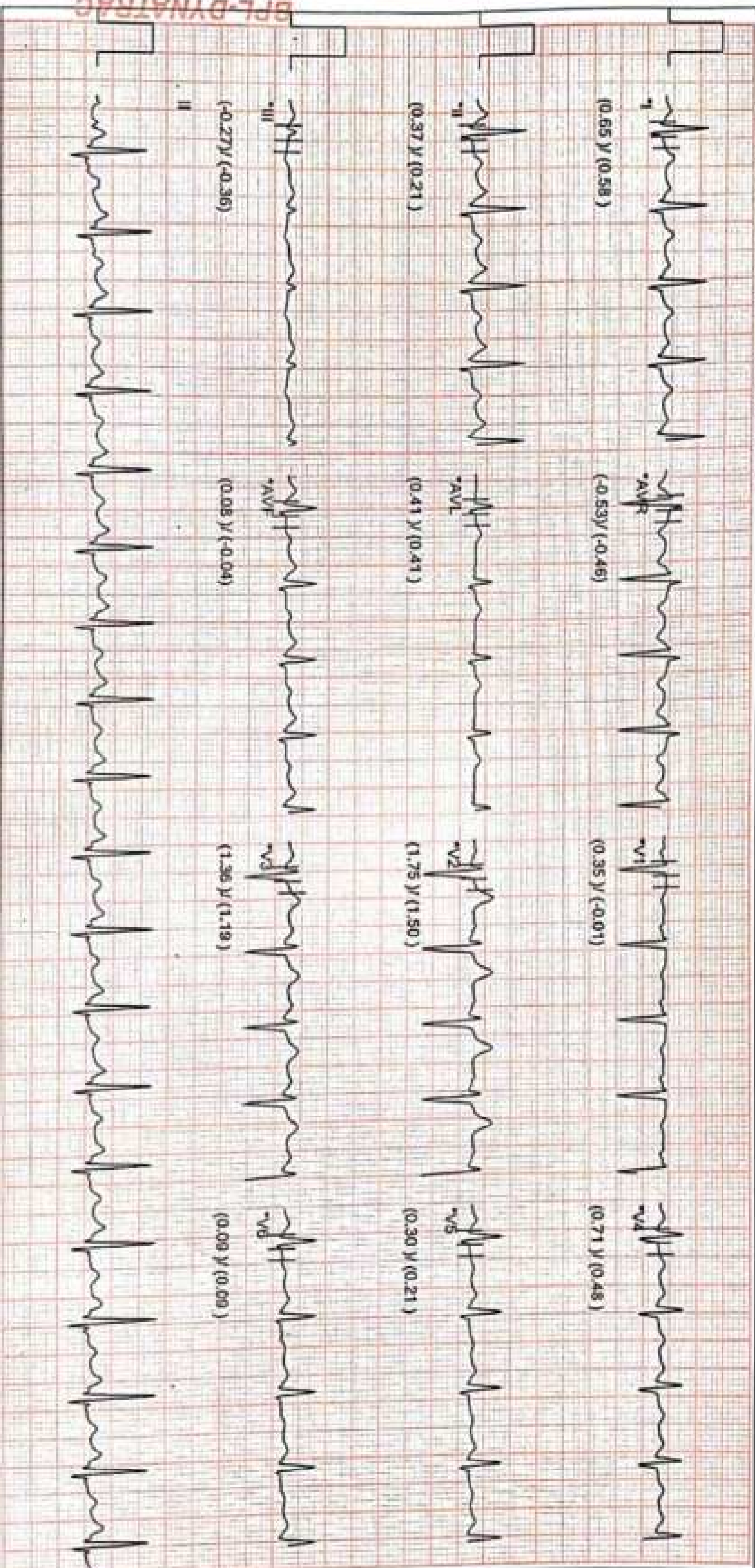

Waveforms are computer synthesized. Technician: 20Hz Filter Gain: 10mm/mV Speed: 25mm/sec Page 10



డా. అక్బర్ నేత్ర వైద్యశాల, ఫ్యాకో, లేజర్ మరియు లాసిక్ సెంటర్



12-3-234, 6వ క్రాస్, సాయిగుర్, అనంతపురము.

MANAGING DIRECTOR :

Dr. B. AKBAR SAHEB,
M.B.B.S., M.S., (Ophthal) D.O. (OSM), FAPS
Civil Surgeon & Superintendent (Rtd.)

Dr. ALTAF AKBAR,
M.B.B.S., D.O., FICO, F.R.C.S. (Glasgow) U.K.,
Phaco, Lasik & Laser Surgeon

Name of the Patient : M. Krishnu Mohan

Age : 43/M
Ph :

AR RC to .00
LC to .00 - 0.25 X 15

7:14 PM

OD 6/9
VA 2 OS 6/9

(7:19 PM)

Go down for clean

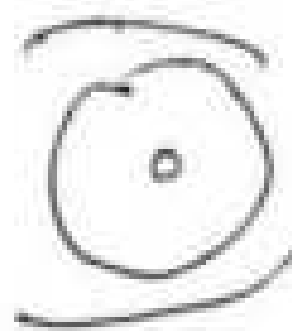

Kalea
Acne

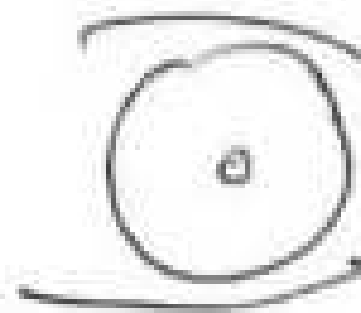

pusil an

ELC.

sin @

-Adv

C
GP

Dr. K. TANKEEN SHAZVI
MBBS, MS. (OPHTHAL) FIAS., M.L.
Regd. No.: 91599
Dr. AKBAR EYE HOSPITAL
ANANTHAPURAMU.

Rh 6m/m

29/2/24 at 7:33

L

HR 79 /bpm

29.02.2024 09:08:46

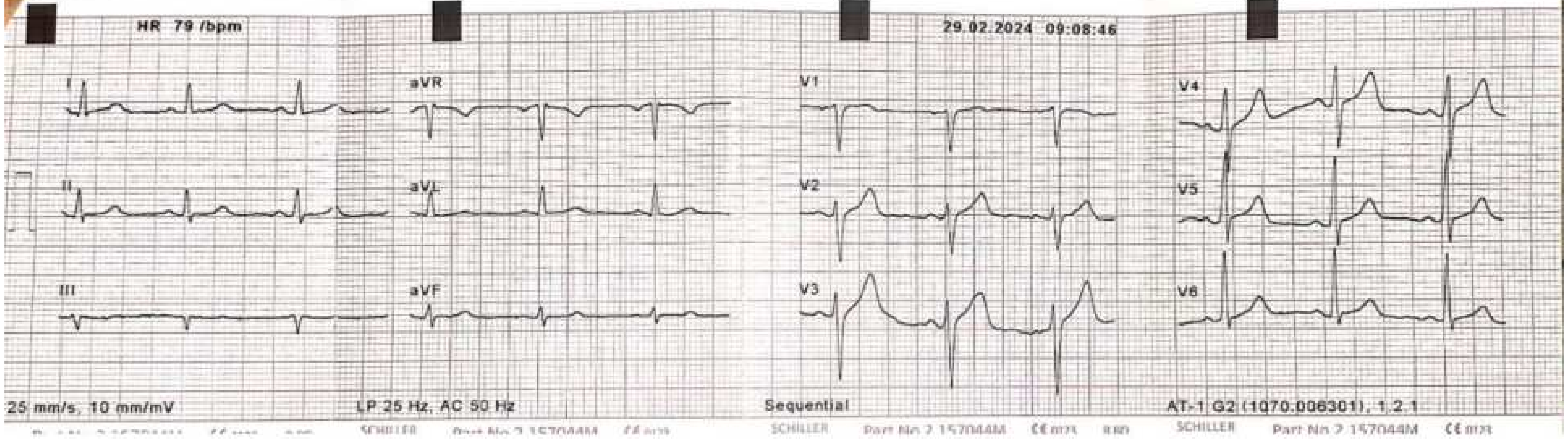

29.02.2024 09:08:46

Otherwise normal ECG:

Sinus rhythm

Normal electrical axis

Non-specific ST abnormality (elevation)

Unconfirmed report

Mr. M. KRISHNA MEENA

HR 79/bpm

43/110

Date: 29/02/24

Date: 29/02/24

Time: 09:10 AM

RR 780 ms P axis 26°
 P 90 ms QRS axis 10°
 PR 128 ms T axis 28°
 QRS 85 ms
 QT 374 ms
 QTc 429 ms (Bazett)

Sokolow 2.19 mV
 Cornell 1.84 mV
 Lewis 1.02 mV
 Romhill

Dr. V. Narayanappa,
 M.B.B.S, FCGP
 PHYSICIAN & SURGEON
 Regd. No. 88543
 Authorised Doctor,
 For State Bank of India
 ANANTAPUR.

29.02.2024 09:08:46

Name

Patient ID

Date of Birth

Gender

Pacemaker

Height cm

Weight kg

BP mmHg

Medication

Remark

AT-1 G2 (1070 006301), 1.2.1

AT-1 G2 (1070 006301), 1.2.1

SCHILLER Date No 3 15700000 EF mV 250

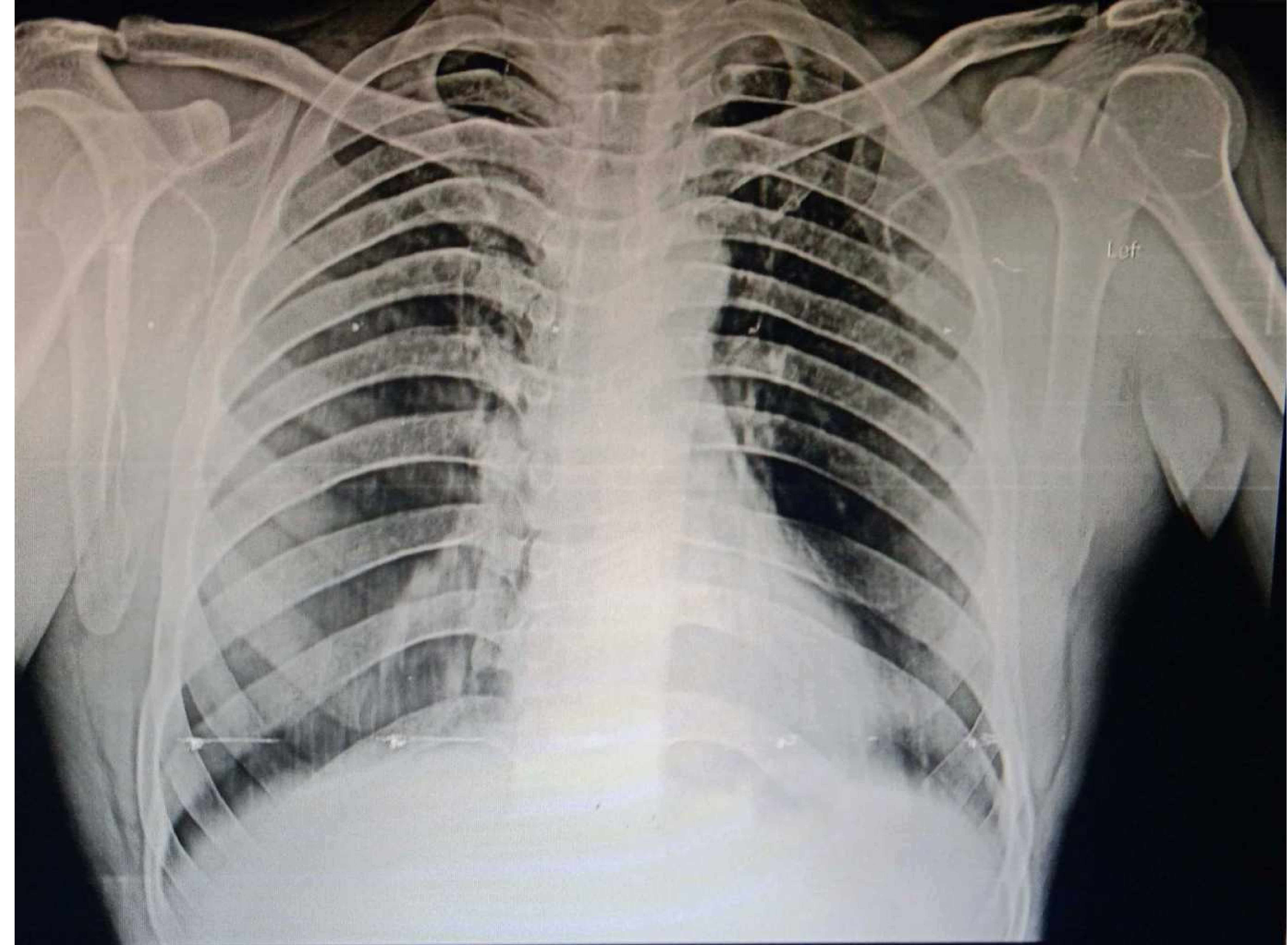

MR M KRISHNA MOHAN 43Y 01 CHEST PA 29/02/2024 MED WHEEL

AMRUTHA SAI DIAGNOSTIC CENTRE, OPP. BALAJI KALYANAMANDAPAM, SRINIVASA NAGAR, ANANTAPUR, 8688984900