

Date: 02/11/2024

To,
LIC of India
Branch Office

Proposal No. 3364

Name of the Life to be assured AMIT GULATI

The Life to be assured was identified on the basis of Aadhaar - 8433

I have satisfied myself with regard to the identity of the Life to be assured before conducting tests / examination for which reports are enclosed. The Life to be assured has signed as below in my presence.

[Handwritten Signature]
DR. KUSUM LATA
MBBS, MD.(PATH)
DMC No. 1020

Signature of the Pathologist/ Doctor

Name: DR. KUSUM LATA
Green Park Diagnostics

I confirm, I was on fasting for last 10 (ten) hours. All the Examination / tests as mentioned below were done with my consent.

[Handwritten Signature]
(Signature of the Life to be assured)

Name of life to be assured:

Reports Enclosed:

Sr. No	Reports Name	Sr. No	Reports Name
1	FMR	9	Lipidogram
2	Rest ECG with Tracing	10	BST (Blood Sugar Test-Fasting & PP) Both
3	Haemogram	11	Hba1c
4	Hb%	12	FBS (Fasting Blood Sugar)
5	SBT-13	13	PGBS (Post Glucose Blood Sugar)
6	Elisa for HIV	14	CTMT with Tracing
7	RUA	15	Proposal and other documents
8	Chest X-Ray with Plate (PA View)		

16. Questionnaires: _____

17. Others (Please Specify) Urine Cotinine

Remarks of Health Assure PVT LTD
Authorized Signature, _____



भारत सरकार
Government of India

आधार

Issue Date: 13/08/2016

अमित गुलाटी
Amit Gulati
जन्म तारीख / DOB : 24/08/1969
पुरुष / Male

आधार पहचान का प्रमाण है, नागरिकता का नहीं।
Aadhaar is a proof of identity, not of citizenship.

4270 1352 8433

मेरा आधार, मेरी पहचान

(Handwritten signature)



(Handwritten signature)
DR. KUSUM LATA
MBBS, M.D. (PATH)
DMC No.: 7859
Green Park Diagnostics



Green Parkk Diagnostics

G-43, 1st Floor, Green Park Main Market, New Delhi - 110016
Ph.: 011- 41759058, 9582859223 E-mail : greenpark43@yahoo.co.in
Timings : 8.30 A.M. - 7.00 P.M. Sunday : 8.30 A.M. - 2.00 P.M.



Date 02/11/2024
Name MR. AMIT GULATI
Ref. By LIC OF INDIA

Srl No. 1002

Age 55 Yrs.
Sex M

PROFILE

Test Name	Value	Unit	Normal Value
HAEMOGRAM(WHOLE BLOOD)			
HAEMOGLOBIN (HB) (Non cyanide Hb Detection)	13.9	gm/dl	13.0 - 17.0
TOTAL LEUCOCYTE COUNT (TLC) (Electrical Impedence)	8200	/cmm	4000 - 10000
DIFFERENTIAL LEUCOCYTE COUNT			
NEUTROPHIL	56	%	40 - 80
LYMPHOCYTE	38	%	20 - 40
EOSINOPHIL	04	%	01 - 06
MONOCYTE	02	%	02 - 10
BASOPHIL (DLC Done by Microscopic)	00	%	0 - 1.0
ERYTHROCYTE SEDIMENTATION RATE (Westergren)	10	mm/1st hr.	0 - 15
PLATELET COUNT (Electrical Impedence)	3.50	Lakh/cmm	1.5 - 4.1
R B C (Red Blood Cells) (Electrical Impedence)	4.6	Millions/cmm	4.5 - 5.5
P.C.V / HAEMATOCRIT (Cumulative Pulse Height)	42.1	%	40 - 50
M C V (Calculated)	87.2	cubic micron	83 - 101
M C H (Calculated)	27.9	picogram	27.0 - 32.0
M C H C (Calculated)	32.0	%	31.5 - 34.5

Page 1

DR. KUSUM LATA
MBBS, M.D.(PATH)
DMC No.: 7859
Green Park Diagnostics

DR. KUSUM
MD(PATH.&BACT.)
CONSULTANT PATHOLOGIST

FACILITIES : ALL LABORATORY TEST, DIGITAL X-RAY, ULTRASOUND, TMT, ECHO, ECG, ECHO, NCV, HOME VISIT, REPORT DELIVERY

On Panel : DG Shipping, RBI, Assure, LIC, Bajaj Allianz, Kotak Life Insurance, United Health Care, Health Care, Future Hygiea Care, Paramount ETC.
● Reports are not valid for Medicolegal Cases ● If Reports are beyond expectation please Contact the lab. without hesitation.

We will be happy to answer your Queries | Offers | Home Collection Call 9582859223



Green Parkk Diagnostics

G-43, 1st Floor, Green Park Main Market, New Delhi - 110016
Ph.: 011- 41759058, 9582859223 E-mail : greenpark43@yahoo.co.in
Timings : 8.30 A.M. - 7.00 P.M. Sunday : 8.30 A.M. - 2.00 P.M.



Date 02/11/2024
Name MR. AMIT GULATI
Ref. By LIC OF INDIA

Srl No. 1002

Age 55 Yrs.
Sex M

PROFILE

Test Name	Value	Unit	Normal Value
SBT 13			
BLOOD GLUCOSE - FASTING	115	mg /dl	70 - 110
TOTAL CHOLESTEROL	179	mg/dL	150.0 - 200.0
TRIGLYCERIDES	130	mg/dL	60.0 - 165.0
H D L CHOLESTEROL	43	mg/dL	30.0 - 65.0
L D L CHOLESTEROL	110.0	mg/dL	100.0 - 129.0
SERUM CREATININE	1.2	mg/dl	0.80 - 1.30
BLOOD UREA NITROGEN (BUN)	14.95	mg/dl	5.0 - 25.0
TOTAL PROTEIN	7.0	gm/dl	6.0 - 8.3
ALBUMIN	4.2	gm/dl	3.2 - 5.0
GLOBULIN	2.8	gm/dl	2.5 - 3.5
A/G RATIO	1.5		1.5 - 2.5
TOTAL BILIRUBIN	0.66	mg/dl	0.03 - 1.20
CONJUGATED (D. Bilirubin)	0.17	mg/dl	0.00 - 0.30
UNCONJUGATED (I.D. Bilirubin)	0.49	mg/dl	0.00 - 0.60
S.G.O.T (AST)	32	IU/L	00.0 - 40.0
S G.P.T (ALT)	38	IU/L	00.0 - 40.0
G G T P	40	IU/L	10 - 50.0
ALKALINE PHOSPHATASE	187	IU/L	100 - 290
HIV ANTIBODY I & II	NEGATIVE		
HBsAg	NEGATIVE		

Page 3 of 3

DR. KUSUM LATA
MBBS, M.D.(PATH)
DMC No.: 7859
Green Park Diagnostics

DR. KUSUM LATA
MD(PATH.&BACT.)
CONSULTANT PATHOLOGIST

FACILITIES : ALL LABORATORY TEST, DIGITAL X-RAY, ULTRASOUND, TMT, ECHO, ECG, ECHO, NCV, HOME VISIT, REPORT DELIVERY

On Panel : DG Shipping, RBI, Assure, LIC, Bajaj Allianz, Kotak Life Insurance, United Health Care, Health Care, Future Hygiea Care, Paramount ETC.
● Reports are not valid for Medicolegal Cases ● If Reports are beyond expectation please Contact the lab. without hesitation.

We will be happy to answer your Queries I Offers I Home Collection Call 9582859223



Green Parkk Diagnostics

G-43, 1st Floor, Green Park Main Market, New Delhi - 110016
 Ph.: 011- 41759058, 9582859223 E-mail : greenpark43@yahoo.co.in
 Timings : 8.30 A.M. - 7.00 P.M. Sunday : 8.30 A.M. - 2.00 P.M.



Date 02/11/2024
 Name MR. AMIT GULATI
 Ref. By LIC OF INDIA

Srl No. 1002

Age 55 Yrs.
 Sex M

HAEMATOTOLOGY

Test Name	Value	Unit	Normal Value
-----------	-------	------	--------------

HBA1C

PATIENT VALUE = 7.2 %

INTERPRETATION :-

Normal	:	Below 5.7 %
Prediabetes	:	5.7 % - 6.4 %
Diabetes	:	6.5 % or greater

As mentioned previously , normal levels of HbA1c are less than 6 % , so a measurement over 6 % is considered high. For many people with type 1 and type 2 diabetes, the goal is to keep the HbA1c levels under 7% since keeping levels below 7 % has been shown to delay the complications of diabetes.

****End of Report****

Page 2

DR. KUSUM LATA
 MBBS, M.D.(PATH)
 DMC No.: 7859
 Green Park Diagnostics

[Signature]
 DR. KUSUM
 MD(PATH.&BACT.)
 CONSULTANT PATHOLOGIST

FACILITIES : ALL LABORATORY TEST, DIGITAL X-RAY, ULTRASOUND, TMT, ECHO, ECG, ECHO, NCV, HOME VISIT, REPORT DELIVERY

On Panel : DG Shipping, RBI, Assure, LIC, Bajaj Allianz, Kotak Life Insurance, United Health Care, Health Care, Future Hygiea Care, Paramount ETC.
 ● Reports are not valid for Medicolegal Cases ● If Reports are beyond expectation please Contact the lab. without hesitation.

We will be happy to answer your Queries | Offers | Home Collection Call 9582859223



Green Parkk Diagnostics

G-43, 1st Floor, Green Park Main Market, New Delhi - 110016
Ph.: 011- 41759058, 9582859223 E-mail : greenpark43@yahoo.co.in
Timings : 8.30 A.M. - 7.00 P.M. Sunday : 8.30 A.M. - 2.00 P.M.



Date	02/11/2024	Srl No.	1002	Age	55 Yrs.
Name	MR. AMIT GULATI			Sex	M
Ref. By	LIC OF INDIA				

URINE EXAMINATION

PHYSICAL EXAMINATION

QUANTITY (Visual)	25	ml.
COLOUR (Visual)	PALE YELLOW	
TRANSPARENCY (Visual)	CLEAR	
SPECIFIC GRAVITY (Reagent strip)	1.010	

CHEMICAL EXAMINATION

REACTION (Indicrom paper)	ACIDIC	ACIDIC
ALBUMIN (Reagent strip)	NIL	NIL
REDUCING SUGAR (Reagent strip)	NIL	NIL

MICROSCOPIC EXAMINATION

PUS CELLS	1-2	/HPF	0-2
RBC'S	NIL	/HPF	NIL
CASTS	NIL		NIL
CRYSTALS	NIL		
EPITHELIAL CELLS	1-2	/HPF	
BACTERIA (Microscopic)	NIL	/HPF	
OTHERS	NIL		

DR. KUSUM LATA
MBBS, M.D.(PATH)
DMC No.: 7859
Green Park Diagnostics

DR. KKUSUM
MD(PATH.&BACT.)
CONSULTANT PATHOLOGIST

FACILITIES : ALL LABORATORY TEST, DIGITAL X-RAY, ULTRASOUND, TMT, ECHO, ECG, ECHO, NCV, HOME VISIT, REPORT DELIVERY

On Panel : DG Shipping, RBI, Assure, LIC, Bajaj Allianz, Kotak Life Insurance, United Health Care, Health Care, Future Hygiea Care, Paramount ETC.
● Reports are not valid for Medicolegal Cases ● If Reports are beyond expectation please Contact the lab. without hesitation.

We will be happy to answer your Queries | Offers | Home Collection Call 9582859223



Green Parkk Diagnostics

G-43, 1st Floor, Green Park Main Market, New Delhi - 110016
Ph.: 011- 41759058, 9582859223 E-mail : greenpark43@yahoo.co.in
Timings : 8.30 A.M. - 7.00 P.M. Sunday : 8.30 A.M. - 2.00 P.M.



Date	02/11/2024	Srl No. 1002	Age	55 Yrs.
Name	MR. AMIT GULATI		Sex	M
Ref. By	LIC OF INDIA			

URINE EXAMINATION URINE NICOTINE

RESULT : **NEGATIVE**
 NORMAL RANGE : < 200 ng/ml
 Method by : Lateral flow chromatographic immunoassay

End of Report*

End of Report

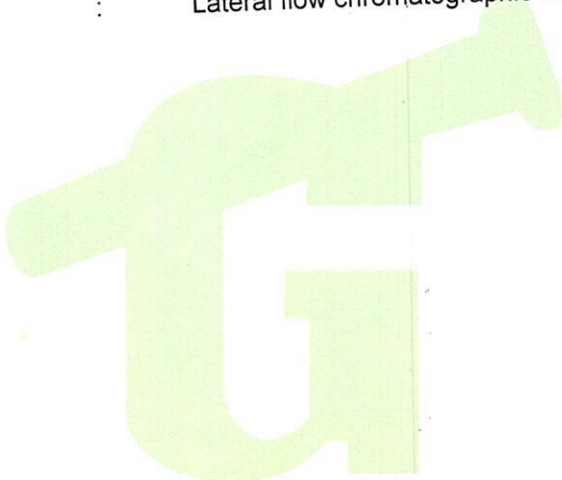

DR. KUSUM LATA
 MBBS, M.D.(PATH)
 DMC No.: 7859
 Green Park Diagnostics

(Signature)
DR. KUSUM
 MD(PATH.& BACT.)
 CONSULTANT PATHOLOGIST

FACILITIES : ALL LABORATORY TEST, DIGITAL X-RAY, ULTRASOUND, TMT, ECHO, ECG, ECHO, NCV, HOME VISIT, REPORT DELIVERY

On Panel : DG Shipping, RBI, Assure, LIC, Bajaj Allianz, Kotak Life Insurance, United Health Care, Health Care, Future Hygiea Care, Paramount ETC.
 ● Reports are not valid for Medicolegal Cases ● If Reports are beyond expectation please Contact the lab. without hesitation.

We will be happy to answer your Queries | Offers | Home Collection Call 9582859223

LIFE INSURANCE CORPORATION OF INDIA

Form No. LIC03 - 002

ELECTROCARDIOGRAM

Zone _____ Division _____ Branch _____

Proposal No. **3364**

Agent/D.O. Code: _____ Introduced by: (name & signature)

Full Name of Life to be assured: **AMIT GULATI**

Age/Sex **55/M**

Instructions to the Cardiologist:

- i. Please satisfy yourself about the identity of the examiners to guard against impersonation
- ii. The examinee and the person introducing him must sign in your presence. Do not use the form signed in advance. Also obtain signatures on ECG tracings.
- iii. The base line must be steady. The tracing must be pasted on a folder.
- iv. Rest ECG should be 12 leads along with Standardization slip, each lead with minimum of 3 complexes, long lead II. If L-III and AVF shows deep Q or T wave change, they should be recorded additionally in deep inspiration. If V1 shows a tall R-Wave, additional lead V4R be recorded.

DECLARATION

I hereby declare that the foregoing answers are given by me after fully understanding the questions. They are true and complete and no information has been withheld. I do agree that these will form part of the proposal dated _____ given by me to LIC of India.

Witness _____

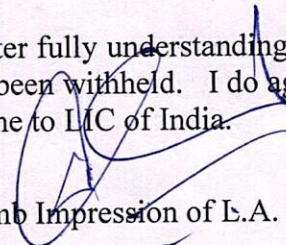
Signature or Thumb Impression of L.A. 

Note : Cardiologist is requested to explain following questions to L.A. and to note the answers thereof.

- i. Have you ever had chest pain, palpitation, breathlessness at rest or exertion?
Y/N ✓
- ii. Are you suffering from heart disease, diabetes, high or low Blood Pressure or kidney disease? Y/N **taking tab Istamet 50/500, tab Amaryl 1 for DM**
- iii. Have you ever had Chest X- Ray, ECG, Blood Sugar, Cholesterol or any other test done? Y/N **Routine blood test done 2 months back**

If the answer/s to any/all above questions is 'Yes', submit all relevant papers with this form.

Dated at **Noida** on the day of **2/11/2009**

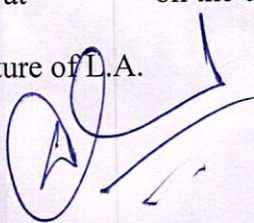
Signature of L.A. 

Dr. RAJESH KUMAR
MBBS, MD
Signature of the Cardiologist
Name & Address
Qualification Code No.

Clinical findings

(A)

Height (Cms)	Weight (kgs)	Blood Pressure	Pulse Rate
176	96	114/78	74h

(B) Cardiovascular System

NFD

Rest ECG Report:

Position	Supine	P Wave	Normal
Standardisation Imv	10mm/mv	PR Interval	Normal
Mechanism	Sinus	QRS Complexes	Normal
Voltage	Normal	Q-T Duration	Normal
Electrical Axis	Normal	S-T Segment	Normal
Auricular Rate	74h	T-wave	Normal
Ventricular Rate	74h	Q-Wave	Normal
Rhythm	Regular		
Additional findings, if any.			

Conclusion: WNL

Dated at Wolu on the day of 02/11/2009

Signature of the Cardiologist
 Name & Address
 Qualification
 Code No.

DR. M. S. KUMAR
 Reg. No. 732A
 Green Park Diagnostics

GREEN PARK DIAGNOSTICS

G-43, GREEN PARK MAIN MARKET
NEW DELHI - 110016

Mr. AMIT GULATI
I.D. : 5665
AGE/SEX : 55 Yr / M
HT/WT : /
DATE : 02-11-2024 10:15:17 AM
REFBY : DLJC
MACHINE INTERPRETATION : Normal ECG.

RATE : 74 bpm
BP : N/A
P Axis : 79 deg.
QRS Axis : 58 deg.
T Axis : 48 deg.

P Duration : 119 ms
PR Duration : 178 ms
QRS Duration : 92 ms
QT Interval : 380 ms
QTc Interval : 379 ms

Speed : 25 mm/s
Sensitivity : 10 mm/mV

Linked Median

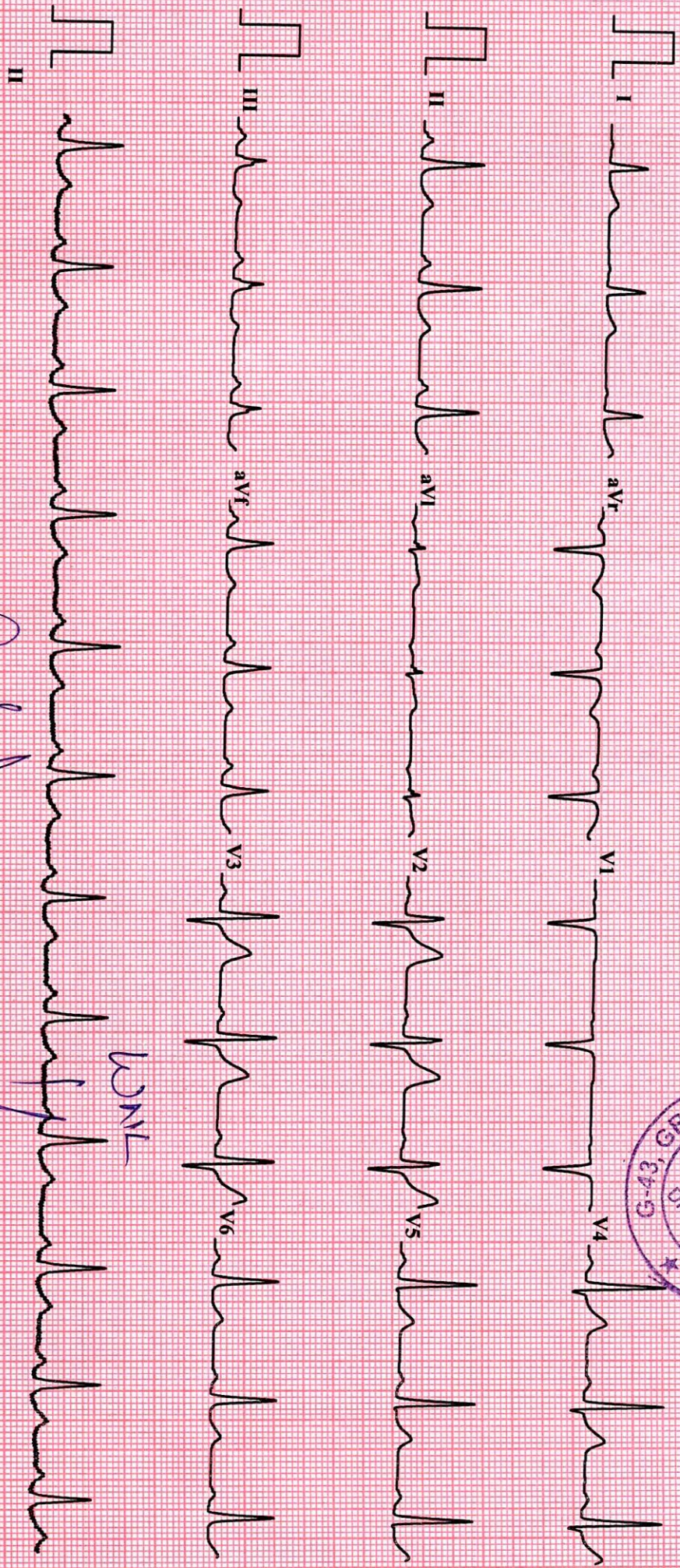

Handwritten signature

LDNL

Dr. RAJESH KUMAR
MBBS, MD
Reg. No. 47321
Green Park Diagnostics

ANNEXURE II - 2

LIFE INSURANCE CORPORATION OF INDIA
COMPUTERISED TREADMILL TEST

Form No. LIC03 - 003

Zone _____ Division _____ Branch _____

Proposal No. 3364

Agent/D.O. Code: _____ Introduced by: (name & signature)

Full Name of Life to be assured: AMIT GULATI

Age/Sex: 35/M

DECLARATION

I hereby declare that the foregoing answers are given by me after fully understanding the questions. They are true and complete and no information has been withheld. I do agree that these will form part of the proposal dated _____ given by me to LIC of India.

Witness _____

Signature or Thumb Impression of L.A.

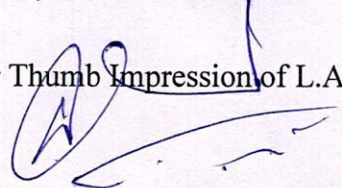

Note : Cardiologist is requested to explain following questions to L.A. and to note the answers thereof.

1. Have you ever had chest pain, palpitation, breathlessness at rest or exertion? Y/N
2. Are you suffering from heart disease, diabetes, high or low Blood Pressure or kidney disease? taking tab Ixtamet 500, tab Amaryl for Diabetes Y/N
3. Have you ever had Chest X-Ray, ECG, Blood Sugar, Cholesterol or any other test done? Routine blood test done 2 months back Y/N

If the answer/s to any/all above questions 'Yes', submit all relevant papers with this form.

Dated at N. Delhi on the day of 02/11/2006

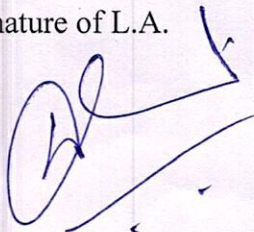
Signature of L.A. 

Dr. RAJESH KUMAR
MBBS, MD
17291
Signature of the Cardiologist
Name & Address
Qualification
Code No.

COMPUTERISED TREADMILL TEST

- (a) Pre-test : Supine
 Standing
 Hyperventilation
- (b) Exercise: Stage I)
 Stage II)
 Stage III)
 ... peak exercise
- (c) Recovery: Recovery
 Recovery
 Recovery

Reporting Pattern

Phase Name	Stage Name	Time in Stage	Speed (mph)	Grade (%)	Workload (METS)	HR (bpm)	BP (mmHg)	RPP
PRETEST	SUPINE					75	114/78	85
	SITTING							
	STANDING					89	114/78	101
	HYPERVENTILATION	0:5				74	114/78	84
	WARM UP							
EXERCISE	STAGE 1	2:55	2.7	10	4.67	107	134/80	137
	STAGE 2	2:55	4	12	7.04	134	140/86	187
	STAGE 3							
	PEAK EXERCISE	0:49	5.4	14	7.89	150	146/90	219
RECOVERY	RECOVERY	0:59				120	146/90	175
	RECOVERY	2:55				90	136/86	122
	RECOVERY	5:53				87	130/80	113

The protocol used - BRUCE

Total Exercise Time - 6:49

Maximum Blood Pressure - 146/90

Maximum Workload - 7.89

Maximum heart rate 150 Maximum predicted heart rate 90 %

Reason for termination - Achieved THR

Comments: Negative for provokable myocardial ischaemia

DR. RAJESH KUMAR
 Signature of the Cardiologist
 Name & Address
 Qualification Code No.
 Green Path Diagnostics

Each stage should have 12 lead tracing with long lead II. Each lead should contain atleast three complexes. On separate individual paper each stage with relevant observations be recorded.

(Signature of the L.A. to be obtained on the stracings)

GREEN PARK DIAGNOSTICS

G-43, GREEN PARK MAIN MARKET
NEW DELHI - 110016



AMIT GULATI

TREADMILL TEST REPORT

ID : 912
DATE : 02-11-2024
AGE/SEX : 55 /M
HT/WT : 0 / 0
REF.BY : LIC

PROTOCOL : Bruce
HISTORY :
INDICATION :
MEDICATION :

PHASE	TOTAL TIME	STAGE TIME	SPEED Km/Hr	GRADE %	H.R. bpm	B.P. mmHg	RPP x100	ST LEVEL (MM)			METS
								II	V1	V5	
SUPINE					75	114 / 78	85	0.1	0.3	0.3	
HYPERVENT					74	114 / 78	84	0.2	0.3	0.3	
VALSALVA					73	114 / 78	83	0.3	0.4	0.4	
STANDING					89	114 / 78	101	0.2	0.3	0.4	
Stage 1	2:55	2:55	2.7	10	107	130 / 80	139	-0.1	0.5	0.4	4.67
Stage 2	5:55	2:55	4	12	134	140 / 86	187	-0.5	0.7	-0.1	7.04
PK-EXERCISE	6:49	0:49	5.4	14	150	146 / 90	219	-1.2	0.8	-0.6	7.89
RECOVERY	7:56	0:59			120	146 / 90	175	0.4	0.7	1	
RECOVERY	9:52	2:55			90	136 / 86	122	-0.5	0.5	-0.6	
RECOVERY	12:52	5:55			87	130 / 80	113	-0.2	0.4	-0.4	

RESULTS

EXERCISE DURATION : 6:49
MAX HEART RATE : 150 bpm
MAX BLOOD PRESSURE : 146 / 90 mm Hg
REASON OF TERMINATION : Achieved THR,
BP RESPONSE :
ARRYTHMIA :
H.R. RESPONSE :

MAX WORK LOAD : 7.89 METS

IMPRESSIONS

Negative for Provocable myocardial ischemia,

DR. RAJESH KUMAR
MBBS, MD
Reg. No. 47321
Green Park Diagnostics

Technician :

GREEN PARK DIAGNOSTICS

AMIT GULATI
I.D. 912
Age 55/M
Date 02-11-2024

RATE 75bpm
B.P. 114/78

PRETEST
SUPINE

ST @ 10mm/mV
80ms PostJ

LINKED MEDIAN

Mag. X 2

III

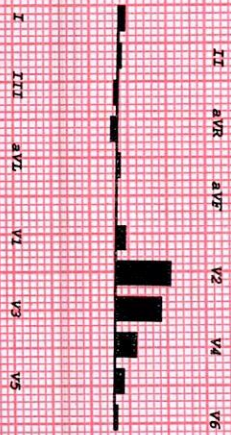
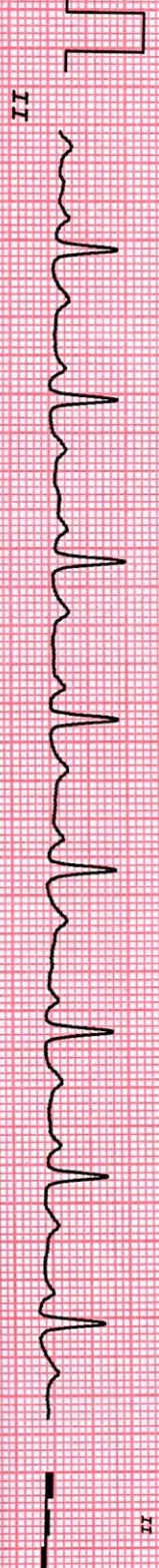
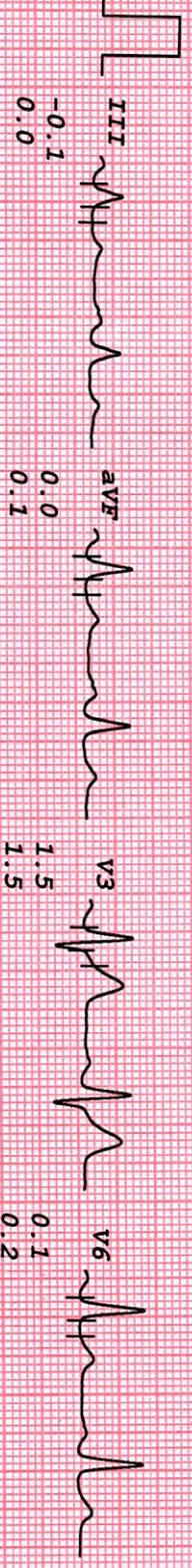
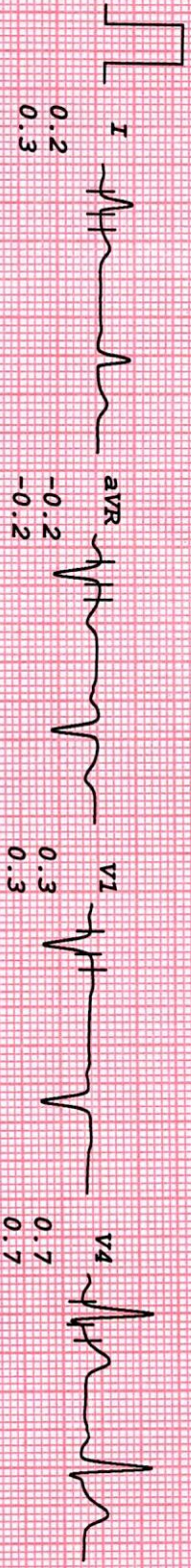

GREEN PARK DIAGNOSTICS

AMIT GULATI
I.D. 912
Age 55/M
Date 02-11-2024

RATE 74bpm
B.P. 114/78

PRETEST
HYPERVENT

ST @ 10mm/mv
80ms PostJ

PHASE TIME 0:05

LINKED MEDIAN

Mag. X 2

III

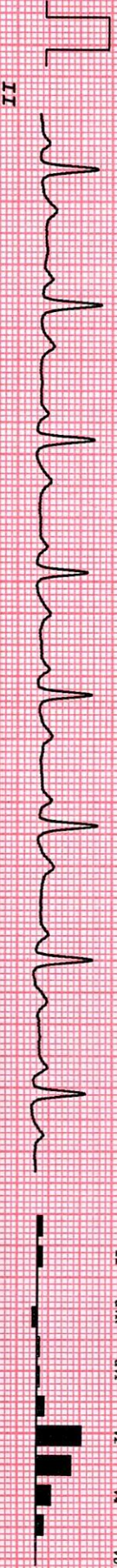
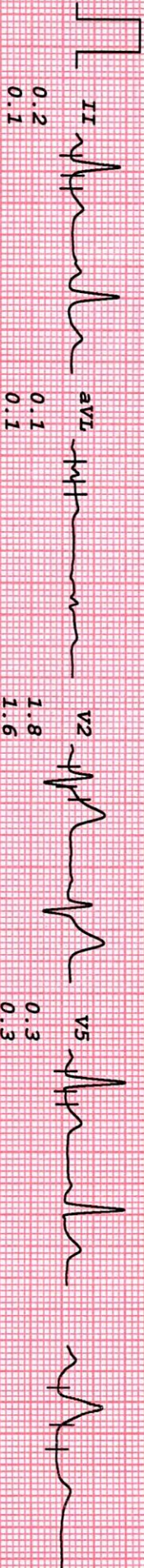

GREEN PARK DIAGNOSTICS

AMIT GULATI
I.D. 912
Age 55/M
Date 02-11-2024

RATE 73bpm
B.P. 114/78

PRETEST
VALSALVA

ST @ 10mm/mV
80ms PostJ

LINKED MEDIAN

Mag. X 2

III

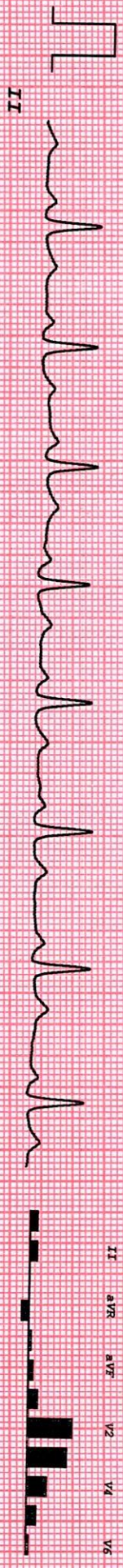

GREEN PARK DIAGNOSTICS

AMIT GUJATI
I.D. 912
Age 55/M
Date 02-11-2024

RATE 89bpm
B.P. 114/78

PRETEST
STANDING

ST @ 10mm/mV
80ms PostJ

LINKED MEDIAN

Mag. X 2

III

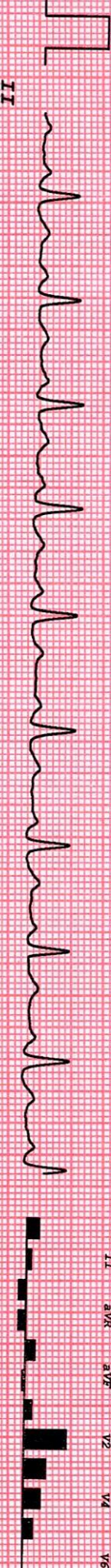
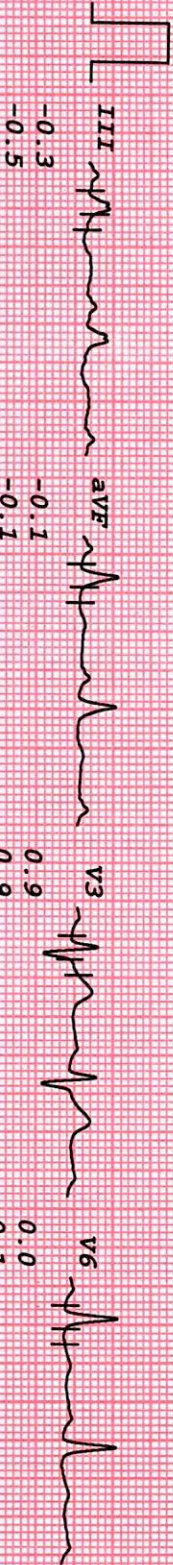
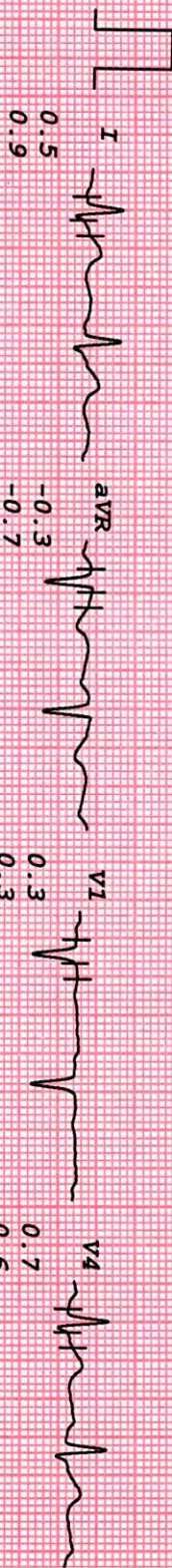

I III aVR aVF V2 V4 V5

GREEN PARK DIAGNOSTICS

AMIT GULATI
 I.D. 912
 Age 55/M
 Date 02-11-2024

RATE 107bpm
 B.P. 130/80

Bruce
 Stage 1
 TOTAL TIME 2:55
 PHASE TIME 2:55

ST @ 10mm/mV
 80ms PostJ
 Speed 2.7 km/hr
 SLOPE 10 %

LINKED MEDIAN

MAG. X 2

III

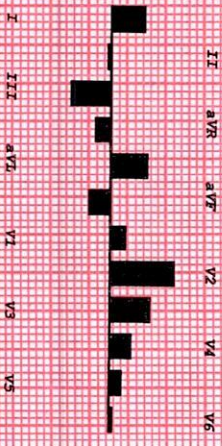
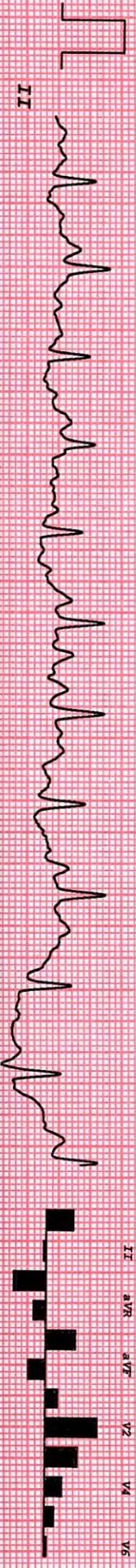
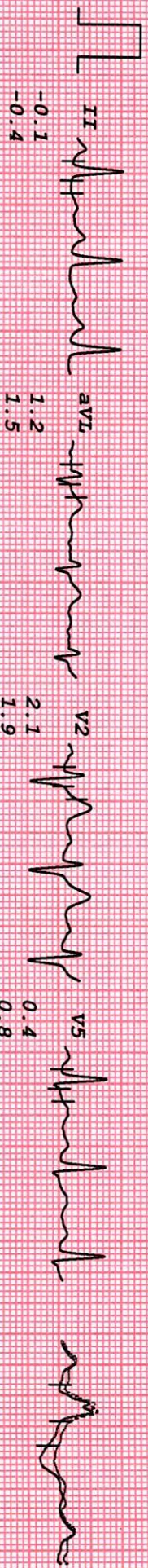
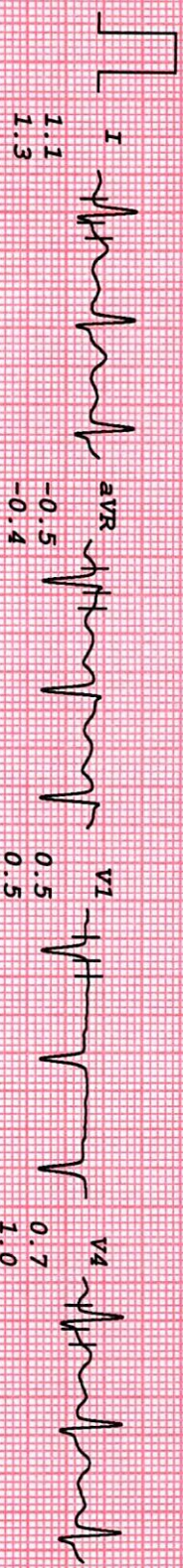

GREEN PARK DIAGNOSTICS

AMIT GULATI
 I.D. 912
 Age 55/M
 Date 02-11-2024

Rate 134bpm
 B.P. 140/86

Bruce
 Stage 2
 TOTAL TIME 5:55
 PHASE TIME 2:55

ST @ 10mm/mV
 80ms PostJ
 Speed 4 km/hr
 SLOPE 12 %

LINKED MEDIAN

Mag. X 2

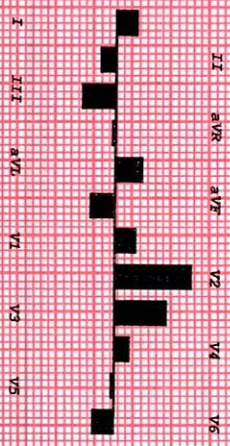
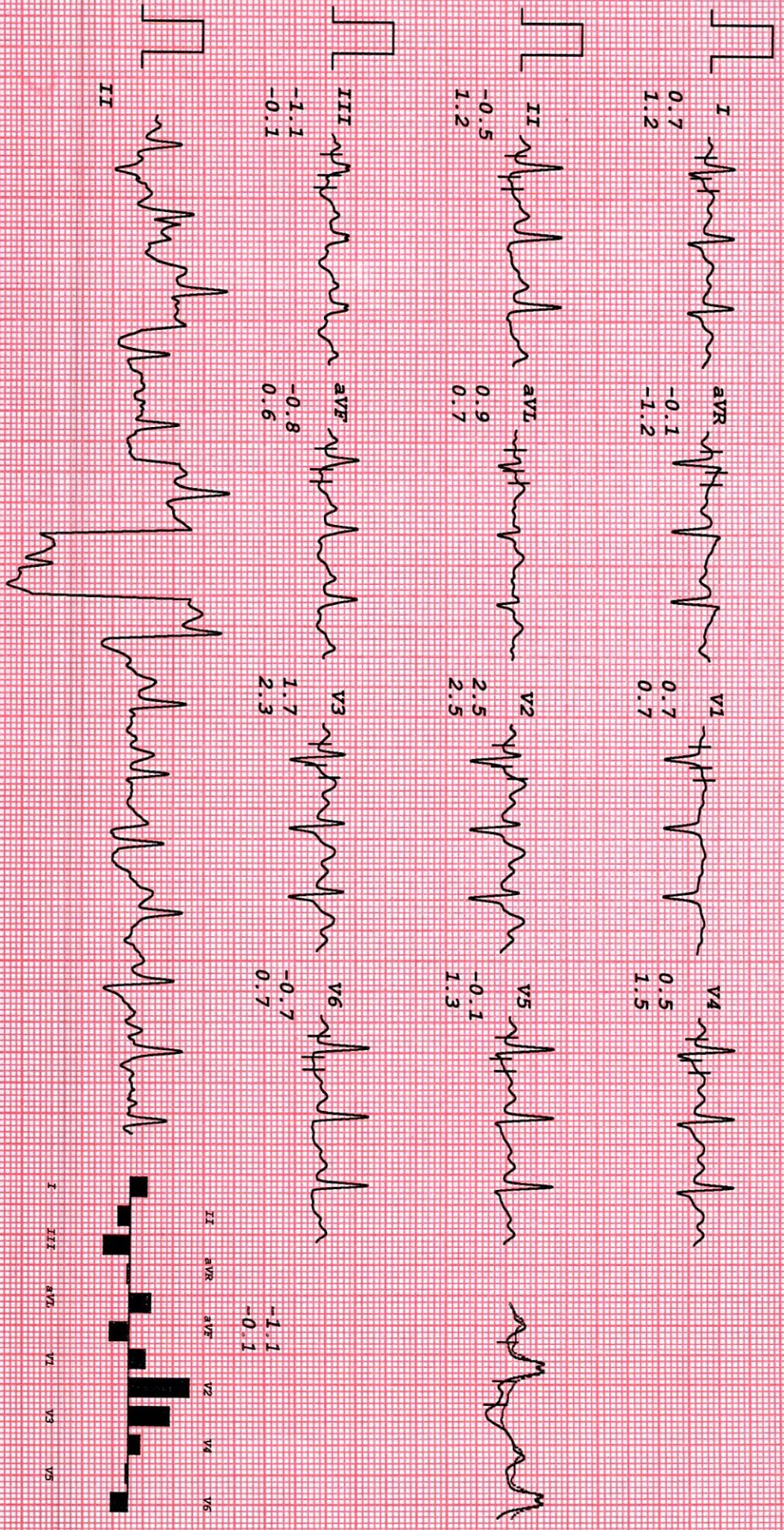

AMIT GUJARI

GREEN PARK DIAGNOSTICS

I.D. 912
Age 55/M
Date 02-11-2024

RATE 150bpm
B.P. 146/90

Bruce
PK-EXERCISE
TOTAL TIME 6:49
PHASE TIME 0:49

ST @ 10mm/mV
80ms PostJ
Speed 5.4 km/hr
SLOPE 14 %

LINKED MEDIAN

Mag. X 2

III

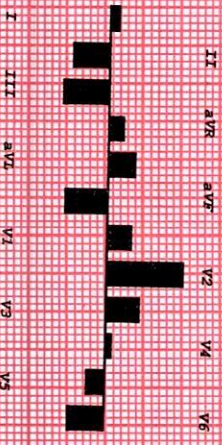
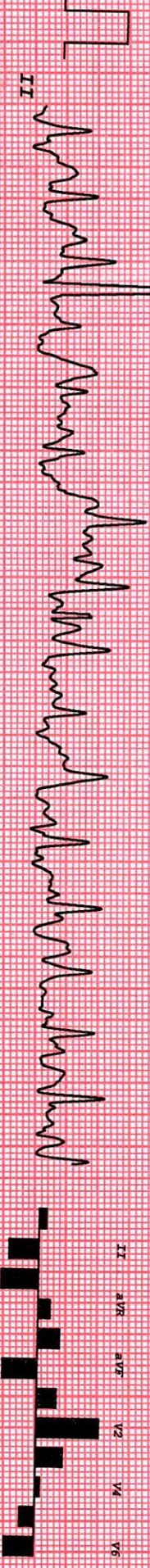

GREEN PARK DIAGNOSTICS

AMIT GULATI
 I.D. 912
 Age 55/M
 Date 02-11-2024

Rate 120bpm
 B.P. 146/90
 Bruce
 RECOVERY
 TOTAL TIME 7:56
 PHASE TIME 0:59

ST @ 10mm/mV
 80ms PostJ

LINKED MEDIAN

Mag. X 2

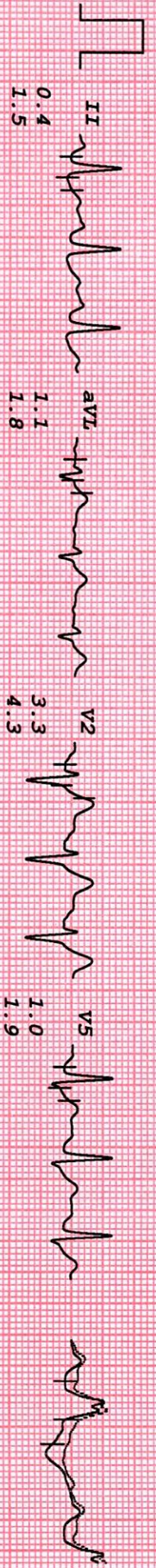
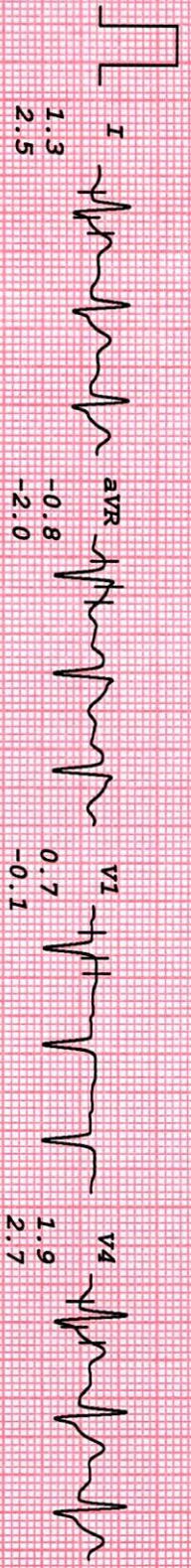

I III aVL V1 V3 V5

II aVR aVF V2 V4 V6

-0.9
-1.0

GREEN PARK DIAGNOSTICS

AMIT GULATI
 I.D. 912
 Age 55/M
 Date 02-11-2024

RATE 90bpm
 B.P. 136/86

Bruce
 RECOVERY
 TOTAL TIME 9:52
 PHASE TIME 2:55

ST @ 10mm/mV
 80ms PostJ

LINKED MEDIAN

Mag. X 2

III

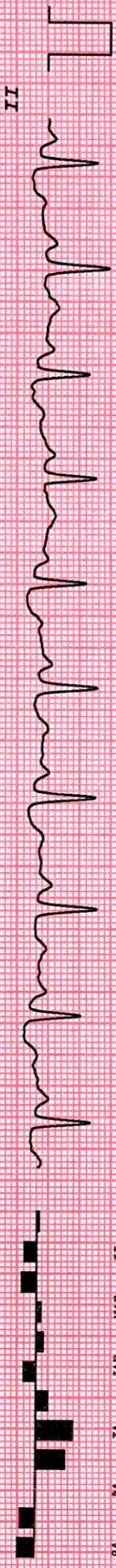
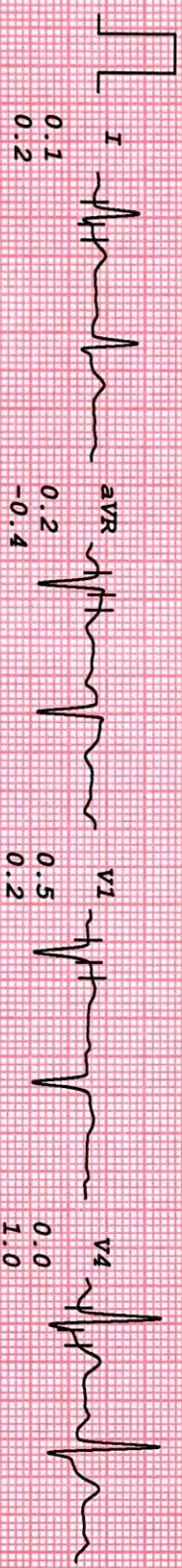

GREEN PARK DIAGNOSTICS

AMIT GULATI
I.D. 912
Age 55/M

RATE 87bpm
B.P. 130/80

Date 02-11-2024

Brice
RECOVERY
TOTAL TIME 12:52
PHASE TIME 5:55

ST @ 10mm/mV
80ms PostJ

LINKED MEDIAN

Mag. X 2

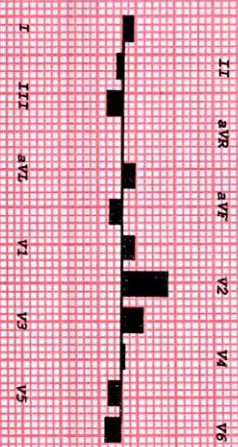
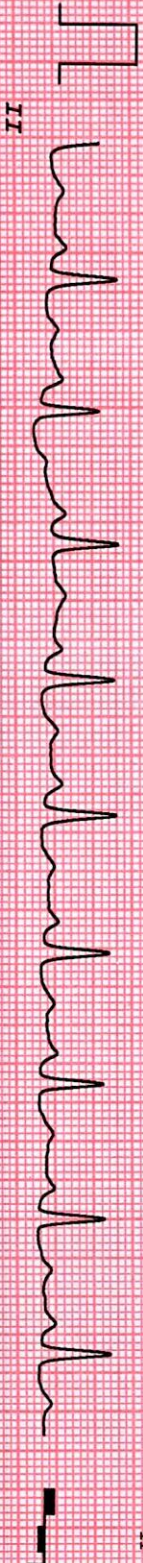
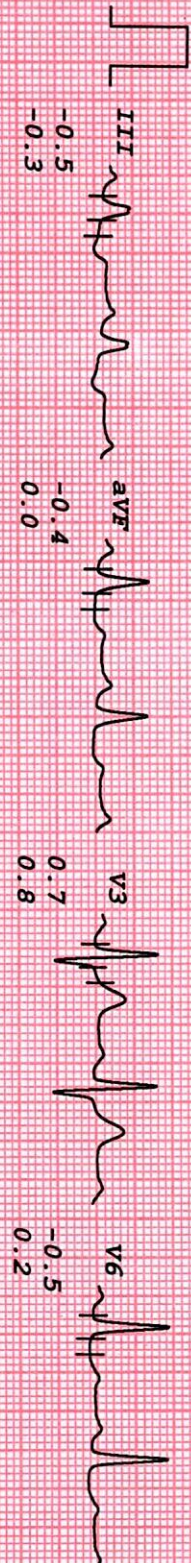
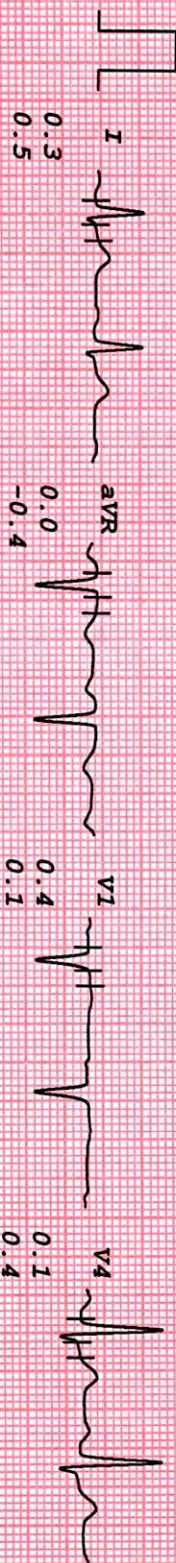



सत्यमेव जयते

भारत सरकार

Government of India



आधार

Issue Date : 13/08/2016



अमित गुलाटी

Amit Gulati

जन्म तारीख / DOB : 24/08/1969

पुरुष / Male



4270 1352 8433

आधार पहचान का प्रमाण है, नागरिकता का नहीं।
Aadhaar is a proof of identity, not of citizenship.



4270 1352 8433

मेरा आधार, मेरी पहचान

Green Park Diagnostics

G-43, Green Park Main Market, New Delhi-110016

Ph.:011- 26537881

011-41759058

- यहां पर प्रसव पूर्व (लिंग पैदा होने से पहले लडका या लडकी) की पहचान नहीं की जाती। यह दण्डनीय अपराध है।
 - बच्चे की लिंग के लिए पुछना/मांग करना पीसी और पीएनडीटी अधिनियम के तहत एक दण्डनीय अपराध है।
 - Here Pre-Natal Sex Determination and Disclosure of Sex (Boy or Girl) of Foetus is not done. It is prohibited under law.
 - SEEKING THE SEX OF CHILD IS ALSO A PUNISHABLE OFFENCE UNDER PC AND PNDT ACT.
- In case of any query under PC & PNDT Act

Contact : District Appropriate Authority (South Distt.)
Add. : M. B. Road, New Delhi - 110068
Tel. No. : 011-26537881

USPA
GENIM COMPANY

43, Block G, Green Park Extension,
Green Park, New Delhi, Delhi

Lat: 28.557517, Long: 77.202808

02 Nov, 24, 10:56 AM, Saturday



27.03° 89 E