



Dec 01, 2021 - Dec 16, 2023



## LABORATORY INVESTIGATION REPORT

Name	: Mr. H NINGARAJAIAH	MR No	: PTH202400266779
Age/Sex	: 51 Y/M	Prescribing Dr	:
Mobile No	: +919845027070	Reported on	: 26-10-2024 12:19
Requesting Ward	:		
Referred By	: DEEPAK (PRO)		

## BIOCHEMISTRY

Parameters	Observed Values	Units	Reference Range	Sample
POST PRANDIAL URINE SUGAR (Sample Received On:26 Oct, 2024 11:06:17 AM)	NIL			Urine

**DISCLAIMER** : The result obtained relate only to the sample given/received & tested. A single test result is not always indicative of a disease, it has to be correlated with clinical data for interpretation.

---End of Report---

VERIFIED BY  
Bindhu B R

Ms. AISWARYA S DIVAKAR N P | Msc  
Biochemist

PTH/GEN/18/Rev-1/17

PEOPLE TREE HOSPITALS  
A UNIT OF TMI HEALTHCARE PRIVATE LIMITED  
CIN: U85100KA2011PTC059175

2, Tumkur Road, Goraguntepalya, Yeshwanthpur, Bengaluru 22  
appointments@peopletreehospitals.com; Ph: +91 99000 91881 | +91 80 49599900

PEOPLE TREE Hospitals @ Raghavendra  
Dasarahalli, Tumkur Road, Bengaluru  
P: +91 9900511146

PEOPLE TREE Hospital @ Meenakshi  
Hanumanthnagar, Bengaluru  
P: +80 267 55 800/ 901 / 402

PEOPLE TREE MAAGRA  
Yelahanka Satellite Town, Bengaluru  
P: +80 4665 99 99

Touch • Move • Inspire



Est. 20, 2021 - Dec 18, 2025



## LABORATORY INVESTIGATION REPORT

Name	: Mr. H NINGARAJAIAH	MR No	: PTH202400266779
Age/Sex	: 51 Y/M	Prescribing Dr	:
Mobile No	: +919845027070	Reported on	: 26-10-2024 11:48
Requesting Ward	:		
Referred By	: DEEPAK (PRO)		

## BIOCHEMISTRY

Parameters	Observed Values	Units	Reference Range	Sample
GLUCOSE POST PRANDIAL SUGAR ( PPBS ), (Sample Received On:26 Oct, 2024 11:06:16 AM) POST PRANDIAL BLOOD SUGAR[GOD-POD]	94	mg/dL	70 - 140	Serum

**DISCLAIMER** : The result obtained relate only to the sample given/received & tested. A single test result is not always indicative of a disease, it has to be correlated with clinical data for interpretation.

---End of Report---

VERIFIED BY  
Bindhu B R

Ms. AISWARYA S DIVAKAR N P | Msc  
Biochemist

PTH/GEN/18/Rev-1/17

PEOPLE TREE HOSPITALS  
A UNIT OF TMI HEALTHCARE PRIVATE LIMITED  
CIN: U85100KA2011PTC059175

2, Tumkur Road, Goraguntopalya, Yeshwanthpur, Bengaluru 22  
appointments@peopletreehospitals.com; Ph: +91 99000 91881 | +91 80 49599900

PEOPLE TREE Hospitals @ Raghavendra  
Dasarahalli, Tumkur Road, Bengaluru  
P: +91 9900511146

PEOPLE TREE Hospital @ Meenakshi  
Hanumanthnagar, Bengaluru  
P: +80 267 55 800/ 901 / 402

PEOPLE TREE MAAGRA  
Yelahanka Satellite Town, Bengaluru  
P: +80 4665 99 99

Touch • Move • Inspire



09-01-2021 - 09-11-2021



## LABORATORY INVESTIGATION REPORT

Name	: Mr. H NINGARAJAJAH	MR No	: PTH202400266779
Age/Sex	: 51 Y/M	Prescribing Dr	:
Mobile No	: +919845027070	Reported on	: 26-10-2024 10:57
Requesting Ward	:		
Referred By	: DEEPAK (PRO)		

VERIFIED BY  
Bindhu B R

DR SOWMYA T M | DNB,PDF(Oncopathology)  
Consultant Pathologist  
KMC NO 85654

PTH/GEN/18/Rev-1/17

PEOPLE TREE HOSPITALS  
A UNIT OF TMI HEALTHCARE PRIVATE LIMITED  
CIN: U85100KA2011PTC059175

2, Tumkur Road, Goraguntepalya, Yeshwanthpur, Bengaluru 22  
appointments@peopletreehospitals.com; Ph: +91 99000 91881 | +91 80 49599900

PEOPLE TREE Hospitals @ Raghavendra  
Dasarahalli, Tumkur Road, Bengaluru  
P: +91 9900511146

PEOPLE TREE Hospital @ Meenakshi  
Hanumanthnagar, Bengaluru  
P: +80 267 55 800/ 901 / 402

PEOPLE TREE MAAGRA  
Yelahanka Satellite Town, Bengaluru  
P: +80 4665 99 99

Touch • Move • Inspire





Dec 31, 2021 - Dec 31, 2025



## LABORATORY INVESTIGATION REPORT

Name	: Mr. H NINGARAJAIAH	MR No	: PTH202400266779
Age/Sex	: 51 Y/M	Prescribing Dr	:
Mobile No	: +919845027070	Reported on	: 26-10-2024 10:57
Requesting Ward	:		
Referred By	: DEEPAK (PRO)		

## CLINICAL PATHOLOGY

Parameters	Observed Values	Units	Reference Range	Sample
<b>URINE ROUTINE AND MICROSCOPY (QUALITATIVE METHOD),</b>				
<b>(Sample Received On: 26 Oct, 2024 8:28:00 AM)</b>				
PHYSICAL EXAMINATION				Urine
Volume	25	mL	NA	
Colour	PALE YELLOW		Pale Yellow	
Appearance	CLEAR		Clear	
CHEMICAL EXAMINATION(Automated)[Reagent Strip Method]				
pH	6.0		5.0 - 8.0	
Specific Gravity	1.020		1.001 - 1.035	
Albumin	NIL		TRACE, - 0.15g/L PRESENT(1+) - 0.3g/L PRESENT(2+) - 1.0g/L PRESENT(3+) - 3.0g/L PRESENT(4+) - 20g/L	
Sugar	NIL		TRACE - 100mg/dl PRESENT(1+) - 200mg/dl PRESENT(2+) - 500mg/dl PRESENT(3+) - 1000mg/dl PRESENT(4+) 2000mg/dl	
Ketone Bodies	NIL		NIL	
Nitrite	Negative		NA	
Bilirubin	Negative		Negative	
Urobilinogen	Normal		Normal	
MICROSCOPY[Manual Method]				
RBCs	1-2	/hpf	0 - 3/HPF	
Pus Cells	3-4	/hpf	0 - 5/HPF	
Epithelial Cells	0-1	/hpf	0 - 2/HPF	
Casts	NIL		NIL	
Crystals	NIL		NIL	
Others	NIL			

**DISCLAIMER :** The result obtained relate only to the sample given/received & tested. A single test result is not always indicative of a disease, it has to be correlated with clinical data for interpretation.

---End of Report---

PEOPLE TREE HOSPITALS

A UNIT OF TMI HEALTHCARE PRIVATE LIMITED

CIN: U85100KA2011PTC059175

2, Tumkur Road, Goraguntepalya, Yeshwanthpur, Bengaluru 22

appointments@peopletreehospitals.com; Ph: +91 99000 91881 | +91 80 49599900

PEOPLE TREE Hospitals @ Raghavendra  
Dasarahalli, Tumkur Road, Bengaluru  
P: +91 9900511146

PEOPLE TREE Hospital @ Meenakshi  
Hanumanthnagar, Bengalure  
P: +80 267 55 800/ 901 / 402

PEOPLE TREE MAAGRA  
Yelahanka Satellite Town, Bengaluru  
P: +80 4665 99 99

Touch • Move • Inspire



THH/13/001 - Chg 18 0223



## LABORATORY INVESTIGATION REPORT

Name	: Mr. H NINGARAJAIAH	MR No	: PTH202400266779
Age/Sex	: 51 Y/M	Prescribing Dr	:
Mobile No	: +919845027070	Reported on	: 26-10-2024 10:34
Requesting Ward	:		
Referred By	: DEEPAK (PRO)		

## BIOCHEMISTRY

Parameters	Observed Values	Units	Reference Range	Sample
------------	-----------------	-------	-----------------	--------

Lab ID No: LAB584417  
**FASTING URINE SUGAR**  
 (Sample Received On: 26 Oct, 2024 8:28:00 AM)  
 Observed Value: NIL  
 Units: -  
 Reference Range: -  
 Sample: Urine

**THYROID PROFILE (T3 T4 TSH),**  
 (Sample Received On: 26 Oct, 2024 8:28:00 AM)  
 Lab ID No: LAB584417

Parameter	Observed Value	Unit	Reference Range	Sample
T3 [Chemiluminescence]	1.200	ng/mL	0.970 - 1.69	Serum
T4 [Chemiluminescence]	7.450	ug/dL	5.53 - 11.0	
TSH [Chemiluminescence]	6.486	miIU/mL	0.4001 - 4.049	

1st Trimester : > 0.1298 - 3.120  
 2nd Trimester : > 0.2749 - 2.652  
 3rd Trimester > 0.3127 - 2.947

**PSA - TOTAL,**  
 (Sample Received On: 26 Oct, 2024 8:28:00 AM)  
 Lab ID No: LAB584417

Parameter	Observed Value	Unit	Reference Range	Sample
PSA - TOTAL [Chemiluminescence]	0.457	ng/ml	4	Serum

**DISCLAIMER :** The result obtained relate only to the sample given/received & tested. A single test result is not always indicative of a disease, it has to be correlated with clinical data for interpretation.

---End of Report---

VERIFIED BY  
 Bindhu B R

Ms. AISWARYA S DIVAKAR N P | Msc  
 Biochemist

PEOPLE TREE HOSPITALS  
 A UNIT OF TMI HEALTHCARE PRIVATE LIMITED  
 CIN: U85100KA2011PTC059175

2, Tumkur Road, Goraguntepalya, Yeshwanthpur, Bengaluru 22  
 appointments@peopletreehospitals.com; Ph: +91 99000 91881 | +91 80 49599900

PEOPLE TREE Hospitals @ Raghavendra  
 Dasarahalli, Tumkur Road, Bengaluru  
 P: +91 9900511146

PEOPLE TREE Hospital @ Meenakshi  
 Hanumanthnagar, Bengaluru  
 P: +80 267 55 800/ 901 / 402

PEOPLE TREE MAAGRA  
 Yelahanka Satellite Town, Bengaluru  
 P: +80 4665 99 99

Touch • Move • Inspire





Dec-20, 2023 - Dec 18, 2024

**LABORATORY INVESTIGATION REPORT**

Name	: Mr. H NINGARAJAIAH	MR No	: PTH202400266779
Age/Sex	: 51 Y/M	Prescribing Dr	:
Mobile No	: +919845027070	Reported on	: 26-10-2024 10:35
Requesting Ward	:		
Referred By	: DEEPAK (PRO)		

**BIOCHEMISTRY**

Parameters	Observed Values	Units	Reference Range	Sample
GLYCATED HEMOGLOBIN ( HBA1C ), (Sample Received On:26 Oct, 2024 8:28:00 AM) GLYCATED HEMOGLOBIN[HPLC]	5.5	%	"Non-Diabetic HbA1c < 5.6 Fasting plasma glucose <100 Pre - Diabetes HbA1c 5.7 - 6.4 Fasting plasma glucose 100 - 125 Diabetes HbA1c > 6.5 Fasting plasma glucose > 126"	Plasma(EDTA)
ESTIMATED AVERAGE GLUCOSE	111	mg/dL		

**Note :** Any condition altering red cell life will alter the GHB values. Low Hb% values may not correlate with GHB. GHB value should not be taken as a sole criteria for diagnosis. GHB gives average Blood Glucose level for the period of 10 - 12 wks & it need not correlate with blood sugar levels. For Geriatric group, HbA1c reference range depends upon comorbid conditions.

**DISCLAIMER :** The result obtained relate only to the sample given/received & tested. A single test result is not always indicative of a disease, it has to be correlated with clinical data for interpretation.

---End of Report---

VERIFIED BY  
Bindhu B R

Ms. AISWARYA S DIVAKAR N P | Msc  
Biochemist

PEOPLE TREE HOSPITALS  
A UNIT OF TMI HEALTHCARE PRIVATE LIMITED  
CIN: U85100KA2011PTC059175

2, Tumkur Road, Goraguntepalya, Yeshwanthpur, Bengaluru 22  
appointments@peopletreehospitals.com; Ph: +91 99000 91881 | +91 80 49599900

PEOPLE TREE Hospitals @ Raghavendra  
Dasarahalli, Tumkur Road, Bengaluru  
P: +91 9900511146

PEOPLE TREE Hospital @ Meenakshi  
Hanumanthnagar, Bengaluru  
P: +80 267 55 800/ 901 / 402

PEOPLE TREE MAAGRA  
Yelahanka Satellite Town, Bengaluru  
P: +80 4665 99 99

Touch • Move • Inspire



Doc: 00, 2521 - Dec-18, 2020



## LABORATORY INVESTIGATION REPORT

Name	: Mr. H NINGARAJAIAH	MR No	: PTH202400266779
Age/Sex	: 51 Y/M	Prescribing Dr	:
Mobile No	: +919845027070	Reported on	: 26-10-2024 10:10
Requesting Ward	:		
Referred By	: DEEPAK (PRO)		

## HAEMATOLOGY

Parameters	Observed Values	Units	Reference Range	Sample
ESR (Sample Received On:26 Oct, 2024 8:28:00 AM)	30	mm/hr	0 - 10	Plasma(EDTA)

**DISCLAIMER** : The result obtained relate only to the sample given/received & tested. A single test result is not always indicative of a disease. It has to be correlated with clinical data for interpretation.

---End of Report---

VERIFIED BY  
Lakshmi O

DR SOWMYA T M | DNB,PDF(Oncopathology)  
Consultant Pathologist  
KMC NO 85654

PTH/GEN/18/Rev-1/17

PEOPLE TREE HOSPITALS  
A UNIT OF TMI HEALTHCARE PRIVATE LIMITED  
CIN: U85100KA2011PTC059175

2, Tumkur Road, Goraguntepalya, Yeshwanthpur, Bengaluru 22  
appointments@peopletreehospitals.com; Ph: +91 99000 91881 | +91 80 49599900

PEOPLE TREE Hospitals @ Raghavendra  
Dasarahalli, Tumkur Road, Bengaluru  
P: +91 9900511146

PEOPLE TREE Hospital @ Meenakshi  
Hanumanthnagar, Bengaluru  
P: +80 267 55 800/ 901 / 402

PEOPLE TREE MAAGRA  
Yelahanka Satellite Town, Bengaluru  
P: +80 4665 99 99

Touch • Move • Inspire





Dec 30, 2021 - Dec 16, 2025



## LABORATORY INVESTIGATION REPORT

Name	: Mr. H NINGARAJAIAH	MR No	: PTH202400266779
Age/Sex	: 51 Y/M	Prescribing Dr	:
Mobile No	: +919845027070	Reported on	: 26-10-2024 10:09
Requesting Ward	:		
Referred By	: DEEPAK (PRO)		

## HAEMATOLOGY

Parameters	Observed Values	Units	Reference Range	Sample
<b>BLOOD GROUPING &amp; RH TYPING,</b>				
(Sample Received On: 26 Oct, 2024 8:28:00 AM)				
BLOOD GROUP	"O"			Plasma(EDTA)
RH Type	POSITIVE			
Note	Blood group done by forward grouping only. Suggested confirmation by forward and reverse typing method for the purpose of blood transfusion etc			

**DISCLAIMER** : The result obtained relate only to the sample given/received & tested. A single test result is not always indicative of a disease, it has to be correlated with clinical data for interpretation.

---End of Report---

VERIFIED BY  
Lakshmi O

**DR SOWMYA T M | DNB,PDF(Oncopathology)**  
Consultant Pathologist  
KMC NO 85654

PTH/GEN/18/Rev-1/17

**PEOPLE TREE HOSPITALS**  
A UNIT OF TMI HEALTHCARE PRIVATE LIMITED  
CIN: U85100KA2011PTC059175  
2, Tumkur Road, Goraguntepalya, Yeshwanthpur, Bengaluru 22  
appointments@peopletreehospitals.com; Ph: +91 99000 91881 | +91 80 49599900

PEOPLE TREE Hospitals @ Raghavendra  
Dasarahalli, Tumkur Road, Bengaluru  
P: +91 9900511146

PEOPLE TREE Hospital @ Meenakshi  
Hanumanthnagar, Bengaluru  
P: +80 267 55 800/ 901 / 402

PEOPLE TREE MAAGRA  
Yelahanka Satellite Town, Bengaluru  
P: +80 4665 99 99

Touch • Move • Inspire





Dec 30, 2021 - Dec 16, 2022



## LABORATORY INVESTIGATION REPORT

Name	: Mr. H NINGARAJAIAH	MR No	: PTH202400266779
Age/Sex	: 51 Y/M	Prescribing Dr	:
Mobile No	: +919845027070	Reported on	: 26-10-2024 10:34
Requesting Ward	:		
Referred By	: DEEPAK (PRO)		

Lab ID No: LAB584417				
BILIRUBIN- TOTAL[Reflectance Spectrophotometry]	1.1	mg/dL	0.2 - 1.3	Serum
BILIRUBIN- DIRECT[Reflectance Spectrophotometry]	0.1	mg/dL	0 - 0.3	
BILIRUBIN- INDIRECT[Reflectance Spectrophotometry]	1.0	mg/dL	0 - 0.6	
TOTAL PROTEIN[Biuret]	8.30	g/dL	6.4 - 8.3	
ALBUMIN[Bromocresol Green]	4.60	g/dL	3.5 - 5	
GLOBULIN	3.6	g/dL	2 - 3	
A:G RATIO	1.3		0.8 - 2.5	
SGOT (AST)[Multipoint Rate with P-5-P]	30.00	U/L	17 - 59	
SGPT (ALT)[Multipoint Rate with P-5-P]	23.00	U/L	< 50	
GGT[-glutamyl-p-nitroanilide]	28.00	IU/L	15 - 73	
ALP[Enzymatic]	84.00	U/L	38 - 126	

**DISCLAIMER** : The result obtained relate only to the sample given/received & tested. A single test result is not always indicative of a disease, it has to be correlated with clinical data for interpretation.

---End of Report---

VERIFIED BY  
Bindhu B R

Ms. AISWARYA S DIVAKAR N P | Msc  
Biochemist

PTH/GEN/18/Rev-1/17

PEOPLE TREE HOSPITALS  
A UNIT OF TMI HEALTHCARE PRIVATE LIMITED  
CIN: UB5100KA2011PTC059175

2, Tumkur Road, Goraguntepalya, Yeshwanthpur, Bengaluru 22  
appointments@peopletreehospitals.com; Ph: +91 99000 91881 | +91 80 49599900

PEOPLE TREE Hospitals @ Raghavendra  
Dasarahalli, Tumkur Road, Bengaluru  
P: +91 9900511146

PEOPLE TREE Hospital @ Meenakshi  
Hanumanthnagar, Bengaluru  
P: +80 267 35 800/ 901 / 402

PEOPLE TREE MAAGRA  
Yelahanka Satellite Town, Bengaluru  
P: +80 4665 99 99

Touch • Move • Inspire



Dec 21, 2021 - Dec 19, 2025



## LABORATORY INVESTIGATION REPORT

Name	: Mr. H NINGARAJAIAH	MR No	: PTH202400266779
Age/Sex	: 51 Y/M	Prescribing Dr	:
Mobile No	: +919845027070	Reported on	: 26-10-2024 10:34
Requesting Ward	:		
Referred By	: DEEPAK (PRO)		

## BIOCHEMISTRY

Parameters	Observed Values	Units	Reference Range	Sample
<b>GLUCOSE - FASTING SUGAR (FBS),</b> (Sample Received On:26 Oct, 2024 8:28:00 AM) Lab ID No: LAB584417				
FASTING BLOOD SUGAR[GOD-POD]	95	mg/dL	70 - 106	Serum
<b>LIPID PROFILE (CHOL,TGL,LDL ,HDL),</b> (Sample Received On:26 Oct, 2024 8:28:00 AM) Lab ID No: LAB584417				
CHOLESTEROL- TOTAL[CHOD-POD]	203.00	mg/dL	Desirable : <200 Borderline High : 200 - 239 High : >=240	Serum
TRYGLYCERIDES[GPO]	178	mg/dL	<150	
CHOLESTEROL - LDL[Calculated]	136.4	mg/dL	Up to 130	
CHOLESTEROL - HDL [Polymer detergent]	31.0	mg/dL	Low : <40 High : >=60	
CHOLESTEROL - VLDL [Calculated]	35.60	mg/dL	<40	
LDL : HDL RATIO	4.40		<3.5	
Lab ID No: LAB584417				
URIC ACID - SERUM[Uricase POD]	6.70	mg/dL	3.5 - 8.5	Serum
(Sample Received On:26 Oct, 2024 8:28:00 AM)				
Lab ID No: LAB584417				
BUN (BLOOD UREA NITROGEN)[Urease]	10.28	mg/dL	7 - 20	Serum
(Sample Received On:26 Oct, 2024 8:28:00 AM)				
<b>CREATININE- SERUM,</b> (Sample Received On:26 Oct, 2024 8:28:00 AM) Lab ID No: LAB584417				
CREATININE - SERUM[Creatinine Amidohydrolase]	1.00	mg/dL	0.6 - 1.3	Serum
Lab ID No: LAB584417				
PROTEIN TOTAL[Biuret]	8.30	g/dL	6.4 - 8.3	Serum
(Sample Received On:26 Oct, 2024 8:28:00 AM)				

**LIVER FUNCTION TEST (TBIL,DBIL,PROTEIN,ALB,OT,PT,ALP,GGT),**  
(Sample Received On:26 Oct, 2024 8:28:00 AM)

PEOPLE TREE HOSPITALS  
A UNIT OF TMI HEALTHCARE PRIVATE LIMITED

CIN: U85100KA2011PTC059175

2, Tumkur Road, Goraguntepalya, Yashwanthpur, Bengaluru 22

appointments@peopletreehospitals.com; Ph: +91 99000 91881 | +91 80 49599900

PEOPLE TREE Hospitals @ Raghavendra  
Dasarahalli, Tumkur Road, Bengaluru  
P: +91 9900511146

PEOPLE TREE Hospital @ Meenakshi  
Hanumanthnagar, Bengalure  
P: +80 267 55 800/ 901 / 402

PEOPLE TREE MAAGRA  
Yelahanka Satellite Town, Bengaluru  
P: +80 4665 99 99

Touch • Move • Inspire





Dec 20, 2021 - Dec 19, 2022



## LABORATORY INVESTIGATION REPORT

Name	: Mr. H NINGARAJAIAH	MR No	: PTH202400266779
Age/Sex	: 51 Y/M	Prescribing Dr	:
Mobile No	: +919845027070	Reported on	: 26-10-2024 08:51
Requesting Ward	:		
Referred By	: DEEPAK (PRO)		

## HAEMATOLOGY

Parameters	Observed Values	Units	Reference Range	Sample
<b>COMPLETE BLOOD COUNTS (AUTOMATED) ( CBC),</b>				
<b>(Sample Received On: 26 Oct, 2024 8:28:00 AM)</b>				
HAEMOGLOBIN (AUTOMATED)	15.4	g/dL	13.5 - 18	Plasma(EDTA)
TC (TOTAL COUNT) (AUTOMATED)	4690	Cells/mm <sup>3</sup>	4000 - 11000	
NEUTROPHILS	56.3	%	40-75	
LYMPHOCYTES	20.9	%	20-45	
EOSINOPHILS	13.9	%	1 - 6	
MONOCYTES	8.5	%	1 - 10	
BASOPHILS	0.4	%	0 - 1	
RBC COUNT	5.25	Million cell/mm <sup>3</sup>	4.2 - 6.5	
PLATELET COUNT	186000	Cells/mm <sup>3</sup>	150000 - 450000	
PCV	44.5	%	39 - 54	
MCV	84.8	fL	75-95	
MCH	29.3	pg	30 - 35	
MCHC	34.6	g/dL	30 - 35	

**DISCLAIMER** : The result obtained relate only to the sample given/received & tested. A single test result is not always indicative of a disease, it has to be correlated with clinical data for interpretation.

---End of Report---

VERIFIED BY  
Lakshmi O

  
**DR SOWMYA T M** | DNB,PDF(Oncopathology)  
Consultant Pathologist  
KMC NO 85654

PTH/GEN/16/Rev-1/17

PEOPLE TREE HOSPITALS  
A UNIT OF TMI HEALTHCARE PRIVATE LIMITED  
CIN: U85100KA2011PTC059175

2, Tumkur Road, Goraguntepalya, Yeshwanthpur, Bengaluru 22  
appointments@peopletreehospitals.com; Ph: +91 99000 91881 | +91 80 49599900

PEOPLE TREE Hospitals @ Raghavendra  
Dasarahalli, Tumkur Road, Bengaluru  
P: +91 9900511146

PEOPLE TREE Hospital @ Meenakshi  
Hanumanthnagar, Bengaluru  
P: +80 267 55 800/ 901 / 402

PEOPLE TREE MAAGRA  
Yelahanka Satellite Town, Bengaluru  
P: +80 4665 99 99

Touch • Move • Inspire





## Radiology Report

**Patient Name** : Mr. H NINGARAJAIAH    **Age/Sex** : 51 Y/M    **Order Date** : 26-10-2024 08:10  
**Ref by** :    **MR No.** : PTH202400266779

### X RAY CHEST PA VIEW

#### FINDINGS:

- Lung fields are clear.
- No mediastinal shift.
- Both the hila appear normal.
- CP angles are normal.
- Cardiac diameter is within normal limits.
- Visible bony thoracic cage is normal.

#### IMPRESSION:

**NORMAL STUDY.**

DR PRADEEP A V  
MBBS MD DNB FFM  
Ex SR AIIMS DELHI & NIMHANS  
**CONSULTANT RADIOLOGIST and  
FETAL MEDICINE SPECIALIST**



## Radiology Report

**Patient Name** : Mr. H NINGARAJAIAH    **Age/Sex** : 51 Y/M    **Order Date** : 26-10-2024 08:10  
**Ref by** :    **MR No.** : PTH202400266779

### USG ABDOMEN AND PELVIS

**LIVER:** Normal in size (14.9cms), contour and echopattern. No focal lesions seen. Intrahepatic biliary radicals are normal. Portal vein appears normal.

**GALL BLADDER:** Distended, appears normal. No obvious calculi / pericholecystic fluid seen. Common bile duct is not dilated.

**PANCREAS:** Normal in size, shape & has uniform echogenicity.

**SPLEEN:** Normal in size (9.5cms) and echopattern. No focal lesions seen.

**KIDNEYS:** Both the kidneys are normal in position, size, shape and contour. Cortical echogenicity is normal, corticomedullary differentiation is well maintained.

**RT.KIDNEY-** 9.6cm in length and 1.5cm in parenchymal thickness. No calculi / hydronephrosis seen.

**LT.KIDNEY-** 9.7cm in length and 1.6cm in parenchymal thickness. No calculi / hydronephrosis seen.

**URINARY BLADDER:** Normal in outline and wall thickness. No calculi or mucosal irregularity seen.

**PROSTATE:** Normal in size and echotexture.

No free fluid / dilated / thickened bowel loops are noted.

### IMPRESSION:

**NO SONOLOGICAL ABNORMALITY DETECTED.**

DR PRADEEP A V  
MBBS MD DNB FFM  
Ex SR AIIMS DELHI & NIMHANS  
**CONSULTANT RADIOLOGIST and  
FETAL MEDICINE SPECIALIST**



2024102609015456

26-10-2024 09:33:15

ID:  
Name:  
Age:  
Gender:

*NPingaraiah  
266479*

Vent. Rate  
PR Interval  
QRS Duration  
QT/QTc Interval  
P/QRS/T Axes  
QTcTechloges

83 bpm  
126 ms  
100 ms  
360/400 ms  
36/50/16 deg

Sinus arrhythmia  
— Interpretation made without knowing patient's gender/age —  
rSr(V1) - probable normal variant  
Normal ECG

Unconfirmed Diagnosis.

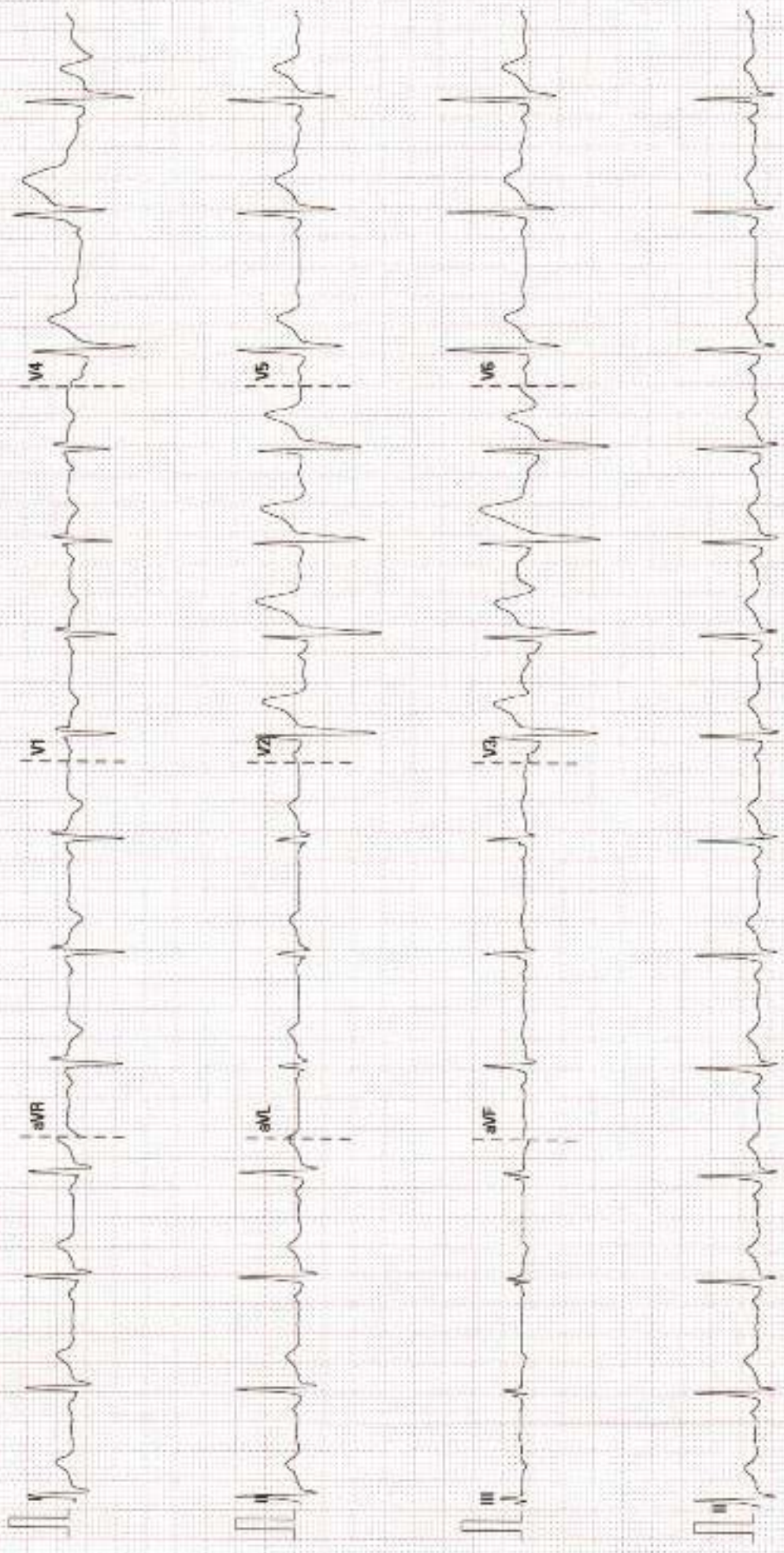





Rev. 01, 2017 - 01

## GREAT ARTERIES:

AORTA : Grossly Normal  
PULMONARY ARTERY : Grossly Normal

## DOPPLER DATA:

MITRAL VALVE : E – 0.85m/sec, A – 0.51m/sec, E/A – 1.68m/sec  
AORTIC VALVE : AV Vmax – 1.20m/sec  
PULMONIC VALVE : PV Vmax – 1.03m/sec  
TRICUSPID VALVE : TR Vmax – 2.78m/sec + RAP(5mmHg), RVSP= 36mmHg

## WALL MOTION ABNORMALITIES -- None

PERICARDIUM : Nil  
IVC : Normal and Collapsing

## FINAL IMPRESSION:

- Normal Chambers and Dimensions
- No RWMA at Rest, LVEF- 60%
- Normal LV Systolic Function
- Preserved LV Diastolic Function
- Normal Valves, Trace MR/TR
- Normal Resting Pulmonary Artery Pressure
- Normal RV Systolic Function, TAPSE : 19mm
- No Clot/Vegetation/Effusion

**Seema**  
**Echocardiographer**

**DR. K MANJUNATH**  
**Non-Invasive Cardiologist**

(Please correlate with clinical findings)

PEOPLE TREE HOSPITALS  
A UNIT OF TMI HEALTHCARE PRIVATE LIMITED  
CIN: U85100KA2011PTC059175

2, Tumkur Road, Goraguntepalya, Yeshwanthpur, Bengaluru 22  
appointments@peopletreehospitals.com; Ph: +91 99000 91881 | +91 80 49599900

PEOPLE TREE Hospitals @ Raghavendra  
Dasarahalli, Tumkur Road, Bengaluru  
P: +91 9900511146

PEOPLE TREE Hospital @ Meenakshi  
Hanumanthnagar, Bengaluru  
P: +80 267 55 800/ 901 / 402

PEOPLE TREE MAAGRA  
Yelahanka Satellite Town, Bengaluru  
P: +80 4665 99 99

Touch • Move • Inspire



Dec 20, 2021 - Dec 14, 2025



## COLOR DOPPLER ECHOCARDIOGRAPHY REPORT

**NAME: MR. NINGARAJAIAH**

**AGE/GENDER: 51YRS/MALE**

**PTID : PTH202400266779**

**DATE:26/10/2024**

**REFERRED BY: PACKAGE**

**INDICATION: Cardiac Evaluation**

### MEASUREMENTS :

<b>AO</b>	2.3cm	<b>LVID (d)</b>	4.8cm	<b>IVS (d)</b>	10mm
<b>LA</b>	3.5cm	<b>LVID (s)</b>	2.9cm	<b>PW (d)</b>	10mm
<b>EF</b>	60%				

### VALVES:

<b>MITRAL VALVE</b>	:	Normal, Trace MR
<b>AORTIC VALVE</b>	:	Trileaflet, Normal, No AS/AR
<b>TRICUSPID VALVE</b>	:	Normal, Trace TR
<b>PULMONARY VALVE</b>	:	Normal

### CHAMBERS:

<b>LEFT ATRIUM</b>	:	Normal
<b>RIGHT ATRIUM</b>	:	Normal
<b>LEFT VENTRICLE</b>	:	Normal in size, Normal LV Systolic Function
<b>RIGHT VENTRICLE</b>	:	Normal

### SEPTAE:

<b>IVS</b>	:	Grossly Intact
<b>IAS</b>	:	Grossly Intact

**PEOPLE TREE HOSPITALS**  
A UNIT OF TMI HEALTHCARE PRIVATE LIMITED  
CIN: U85100KA2011PTC059175

2, Tumkur Road, Goraguntepalya, Yeshwanthpur, Bengaluru 22  
appointments@peopletreehospitals.com; Ph: +91 99000 91881 | +91 80 49599900

PEOPLE TREE Hospitals @ Raghavendra  
Dasarahalli, Tumkur Road, Bengaluru  
P: +91 9900511146

PEOPLE TREE Hospital @ Meenakshi  
Hanumanthnagar, Bengaluru  
P: +80 267 55 800/ 901 / 402

PEOPLE TREE MAAGRA  
Yelahanka Satellite Town, Bengaluru  
P: +80 4665 99 99

Touch • Move • Inspire