

Health Check up Booking Confirmed Request(22E37866),Package Code-PKG10000366, Beneficiary Code-290182

1 message

Mediwheel <wellness@mediwheel.in>
To: bcfagra@gmail.com
Cc: customercare@mediwheel.in

Thu, Nov 7, 2024 at 10:08 AM



011-41195959

Hi Blossoms Hospital,

The following booking has been confirmed. It is requested to honor the said booking & provide priority services to our client

Hospital Package Name : Mediwheel Full Body Annual Plus

Patient Package Name : Mediwheel Full Body Health Checkup Male Below 40

Contact Details : 7976057599

Appointment Date : 08-11-2024

Confirmation Status : Booking Confirmed

Preferred Time : 10:00 AM - 10:30 AM

Member Information		
Booked Member Name	Age	Gender
MR. KUMAR PARVEEN	35 year	Male

We request you to facilitate the employee on priority.

Thanks,
Mediwheel Team
Please Download Mediwheel App

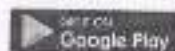

You have received this mail because your e-mail ID is registered with Arcofermi Healthcare Limited This is a system-generated e-mail please don't reply to this message.

Please visit to our Terms & Conditions for more information. Click here to unsubscribe.



farveeh kumar
Male 35Years

HR	: 93	bpm
P	: 95	ms
PR	: 132	ms
QRS	: 85	ms
QT/QTc	: 333/414	ms
PQRST	: 55/36/33	°
RV/SV1	: 1.463/0.697	mV

Diagnosis and/or action:
Sinus Rhythm
Normal ECG

Report Confirmed by:

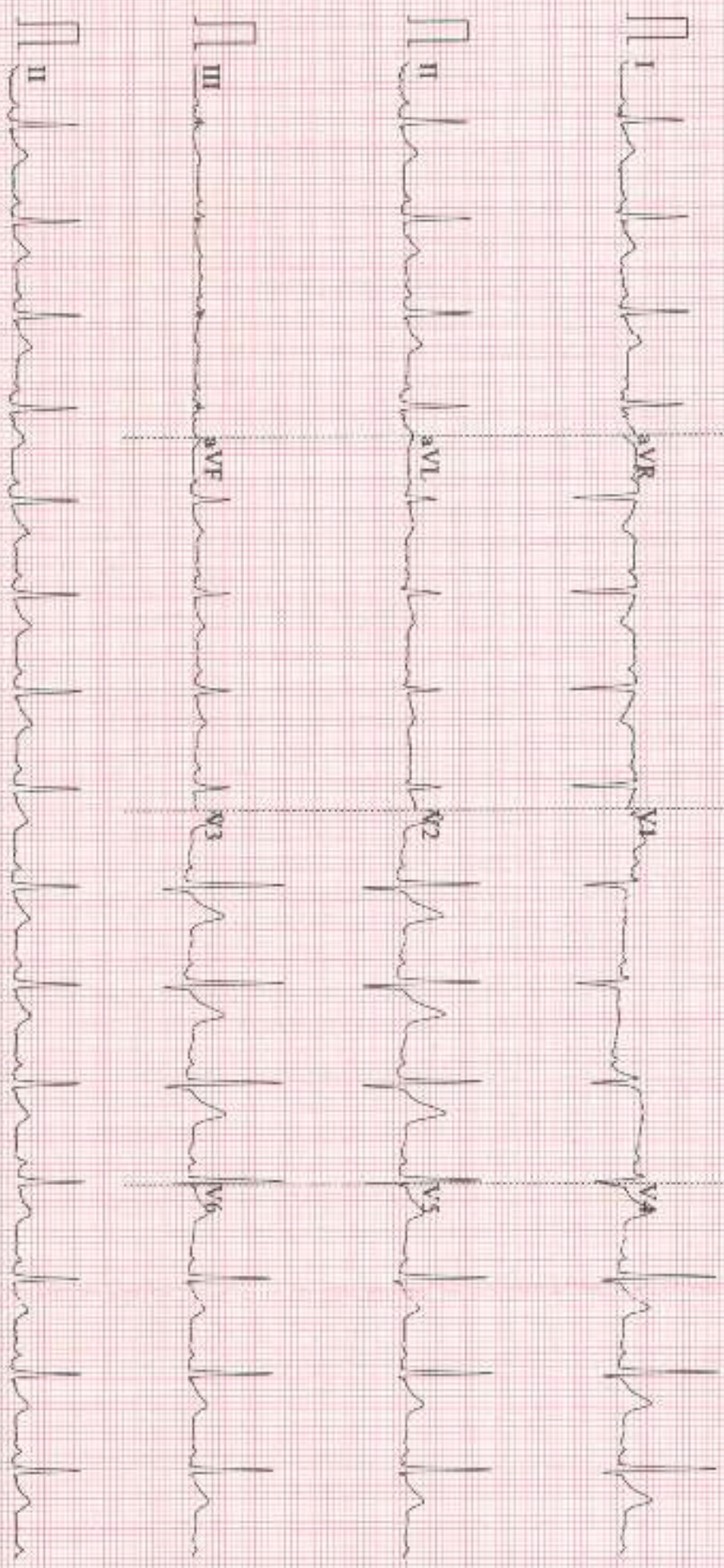

0.5-25Hz 25mm/s 10mm/mV 4*2.5s+1r 93 V2.02 SEMIP V1.7 BLOSSOMS SUPERSPECIALITIES HOSPITAL

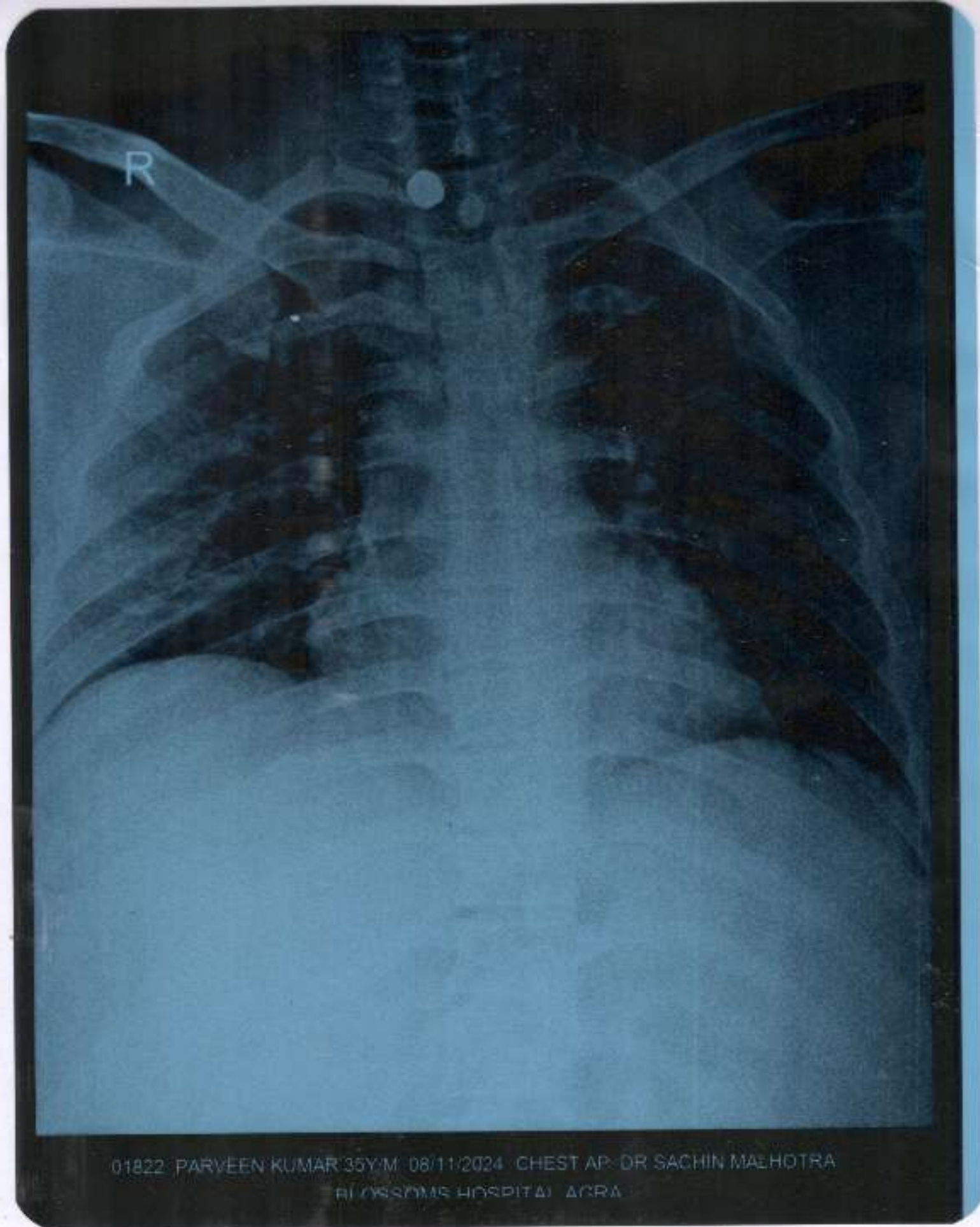



BLOSSOMS HOSPITAL



ULTRASOUND REPORT

NAME – PRAVEEN KUMAR S/O NIRANJAN SINGH

DATE-08.11.2024

(1)**LIVER**- shows normal size, shape, and echotexture. No evidence of any focal space occupying lesion seen. IHBR are not dilated. Hepatic veins are normal. PV is normal in caliber.

(2)**GALL BLADDER**- IS normal in size shape & echotexture. No stone or mass present within the lumen of gall bladder. CBD is normal.

(3)**PANCREAS**- contracted. No stone or mass is evidenced. Main pancreatic duct is not dilated. No evidence of peripancreatic collection.

(4)**SPLEEN**-appears normal in size shape and echotexture. Splenic vein is normal.

(5)**BOTH KIDNEYS**-**Left kidney** appears normal in size ,shape and echotexture. Corticomedullary differentiation is well maintained. There is no evidence of hydronephrosis.**Right kidney present in rightt iliac region ectopic kidney.**Corticomedullary differentiation is well maintained

(6)**URINARY BLADDER**-is normally distended with echofree contents and normal wall thickness. No mass lesion or calculus is seen.

(7) **PROSTRATE**- Is normal in size &shape.

IMPRESSION –RIGHT ECTOPIC KIDNEY.

DR.SUNITA MALHOTRA

ULTRASONOLOGIST



Reg. No. UP/AGR/2016/AL/2596

2. Khandari Quarters, Master Plan Road, Agra - 282002

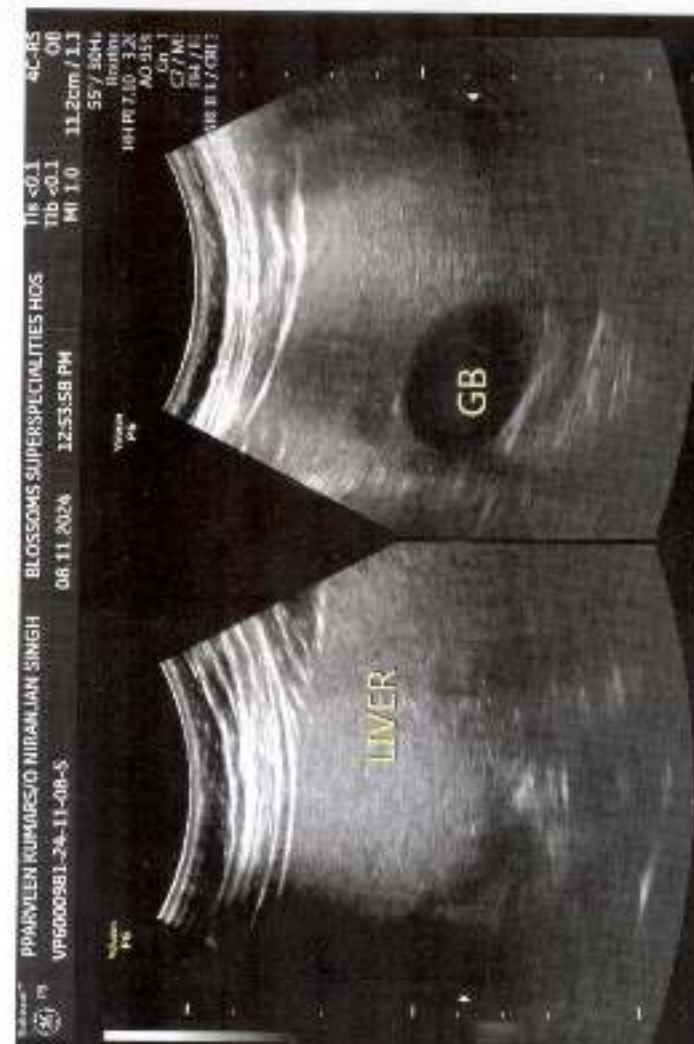



Booking Time: 18:38:06
Sample Drawn: 08/11/2024 18:40:49
Sample Received: 08/11/2024 18:40:51
Print Date & Time: 08/11/2024 18:45:14



Date: 08/11/2024 Patient ID: 10246920

Refd by Lab:

Name : MR. PRAVEEN KUMAR

Age :

Sex: Male

Ref. By: BLOSSOM'S SUPER SPECIALITIES HOSPITAL

Source Type: Urea, SERUM, EDTA (Poudre Paraly)

Investigate: C.B.C, E.S.R, FT3, FT4 & TSH, HEAT, LIPID PROFILE, LIVER FUNCTION TEST, RENAL FUNCTION TEST, SUGAR, FASTING

Test Name	Value	Unit	Biological Ref Interval
-----------	-------	------	-------------------------

HAEMATOLOGY

COMPLETE BLOOD COUNT			
HAEMOGLOBIN (Hb) Method: Non Cyanide	14.2	gm/dl	13.0 - 17.0
TLC (Total Leucocyte Count) Method: DC Detection	8700	/cu mm	4000 - 10000
DIFFERENTIAL LEUCOCYTE COUNT Method: Method: Flow cytometry / Microscopy			
NEUTROPHILS Method: Flow cytometry / Microscopy	65	%	45 - 70
LYMPHOCYTES Method: Flow cytometry / Microscopy	31	%	20 - 45
MONOCYTES Method: Flow cytometry / Microscopy	02	%	00 - 12
EOSINOPHILS Method: Flow cytometry / Microscopy	02	%	01 - 08
R B C (Red Blood Cell Count) Method: DC Detection	4.69	Millions/cm m	4.50 - 5.50
PCV / Hct (Hematocrit) Method: Electrical Impedance	46.2	%	40.0 - 50.0
M C V (Mean Corp Volume) Method: Calculated	89.1	Femtoliter	82.0 - 101.0
M C H (Mean Corp Hb) Method: Calculated	29.5	Picogram	27.0 - 32.0
M C H C (Mean Corp Hb Conc) Method: Calculated	32.0	gm/dl	31.5 - 34.5



Page No. 1 of 6

Dr. Sakshi Mishra
M.D. (Path)

All tests have technical limitations. Corroborative clinicopathological interpretation is indicated. In case of any disparity including machine error or typing error the test should be repeated immediately. NOT VALID FOR MEDICO LEGAL PURPOSE.

SAMPLE COLLECTION FACILITY AVAILABLE FROM HOME & NURSING HOME.

HELP LINE NO. : Delhi Gate : 7534855577, Rajpur Chungi : 7534955577

E-mail - standardpathology@gmail.com

24x7



Booking Time: 10:35:05
 Sample Drawn: 05/11/2024 18:40:49
 Sample Received: 05/11/2024 18:40:51
 Print Date & Time: 05/11/2024 18:45:14



Date: 08/11/2024 Patient ID: 10246920

Name: MR. PRAVEEN KUMAR

Refd by Lab:

Age:

Sex: Male

Ref. By: BLOSSOM'S SUPER SPECIALITIES HOSPITAL

Sample Type: Urine, SERUM, EDTA Plasma Fasting

Investigation: C.B.C., E.S.R., FT3, FT4 & TSH/ABAC/LIPID PROFILE, LIVER FUNCTION TEST, RENAL FUNCTION TEST, SUGAR FASTING

Test Name	Value	Unit	Biological Ref Interval
-----------	-------	------	-------------------------

PLATELET COUNT
 Method: DC Detection & Microscopy

187

X10³/μL

150 - 450

ABSOLUTE NEUTROPHIL COUNT
 Method: Calculated

5.66

X10⁹/μL

2.00 - 7.00

ABSOLUTE LYMPHOCYTE COUNT
 Method: Calculated

2.70

X10⁹/μL

1.00 - 3.00

ABSOLUTE MONOCYTE COUNT
 Method: Calculated

0.17

X10⁹/μL

0.20 - 1.00

ABSOLUTE EOSINOPHIL COUNT
 Method: Microscopy

0.17

X10⁹/μL

0.04 - 0.44

E.S.R. (Westergren)
 Method: Sedimentation

07

mm 1st hr.

00 - 10

BIOCHEMISTRY

BLOOD SUGAR FASTING
 Method: Hexokinase

75.00

mg/dl

70.00 - 100.00

Glucose Fasting: <100.0
 Impaired Glu. Tolerance: 101.0-125.0
 Diabetes: >125.0

HAEMATOLOGY

GLYCOSYLATED HAEMOGLOBIN (HbA1c)

GLYCOSYLATED HAEMOGLOBIN (HbA1c)

4.89

%

Non Diabetic: <6.00
 Good Control: 6.00 - 7.00
 Fair Control: 7.00 - 8.00
 Poor Control: >8.00

ESTIMATED AVERAGE GLUCOSE (eAG)

93.64

mg/dl

65.00 - 135.00





MC-5522

Booking Time: 18:35:06
 Sample Drawn: 05/11/2024 15:40:48
 Sample Received: 05/11/2024 15:40:51
 Print Date & Time: 05/11/2024 18:45:14



Date: 08/11/2024 Patient ID: 10246920

Name: MR. PRAVEEN KUMAR

Refd by Lab:

Age :

Sex: Male

Ref. By: BLOSSOM'S SUPER SPECIALITIES HOSPITAL

Sample Type: Urine SERUM EDTA, Fluoride Pasteur

Investigation: C, SC, ESR, FT3, FT4 & TSH HbA1c, LIPID PROFILE, LIVER FUNCTION TEST, RENAL FUNCTION TEST, SUGAR, FASTING

Test Name	Value	Unit	Biological Ref Interval
-----------	-------	------	-------------------------

REMARKS :

In vitro quantitative determination of HbA1c in whole blood is utilized in long term monitoring of glycemia. The HbA1c level correlates with the mean glucose concentration prevailing in the course of the patient's recent history (approx - 8-12 weeks) and therefore provides much more reliable information for glycemia monitoring than determination of blood glucose or urinary glucose. It is recommended that the determination of HbA1c be performed at intervals of 3-6 months during diabetes mellitus therapy. Results of HbA1c should be assessed in conjunction with the patient's medical history, clinical examinations and other findings.

Estimated average glucose (eAG) - There is a predictable relationship between HbA1c and eAG. It helps people with diabetes to correlate their A1c to daily glucose monitoring levels. It reflects the average glucose levels in the past 2-3 months. The eAG calculation converts the A1c percentage to the same units used by glucometers mg/dl. The following table shows the relationship of eAG and A1c:

HbA1c	eAG (mg/dl)
5	97
6	126
7	154
8	183
9	212
10	240
11	269
12	298

BIOCHEMISTRY

LIVER FUNCTION TEST

SERUM BILIRUBIN (TOTAL) Method: Colorimetric-Diazo	0.87	mg/dl	0.00 - 1.10
CONJUGATED (Direct) Method: Colorimetric-Diazo	0.21	mg/dl	0.00 - 0.30
UNCONJUGATED (Indirect) Method: Calculated	0.66	mg/dl	0.10 - 1.00
			Full Term Age of New Born



Dr. Sakshi Mishra
M.D. (Path.)

24x7

All tests have technical limitations. Corroborative clinicopathological interpretation is indicated. In case of any disparity including machine error or typing error the test should be repeated immediately. NOT VALID FOR MEDICO LEGAL PURPOSE.

SAMPLE COLLECTION FACILITY AVAILABLE FROM HOME & NURSING HOME.

HELP LINE NO. : Delhi Gate : 7534855577, Rajpur Chungi : 7534955577

E-mail : standardpathology@gmail.com



Booking Time: 13:38:06
Sample Drawn: 05/11/2024 13:40:46
Sample Received: 05/11/2024 15:40:51
Print Date & Time: 05/11/2024 15:45:14



Date: 08/11/2024 Patient ID: 10246920

Refd by Lab:

Name: MR. PRAVEEN KUMAR

Age:

Sex: Male

Ref. By: BLOSSOM'S SUPER SPECIALITIES HOSPITAL

Sample Type: Urine (SERUM, EDTA, Plasma Fasting)

Investigation: C.M.C., E.S.R., FT3, FT4 & TSH, HbA1C, LIPID PROFILE, LIVER FUNCTION TEST, RENAL FUNCTION TEST, SUGAR FASTING

Test Name	Value	Unit	Biological Ref Interval
SGOT /AST Method: without P&P	24.00	U/L	24 hrs : 2 - 6 mg/dl 48 hrs : 6 - 7 mg/dl 3-5 Days: 4 - 12 mg/dl Premature Age of New Born 24 hrs : 1 - 6 mg/dl 48 hrs : 6 - 8 mg/dl 3-5 Days: 10 - 15 mg/dl
SGPT /ALT Method: without P&P	17.00	U/L	0.00 - 50.00
S. ALKALINE PHOSPHATASE Method: Colorimetric Assay	89.10	U/L	25.00 - 140.00
TOTAL PROTEIN Method: Buret	6.22	gm/dl	Male (Adult): 25.0 - 140.0 Female (Adult): 37.0 - 103.0 Child(10 - 17) : 350.0 - 500.0 2-10 Yrs : 100.0 - 350.0 New Born: 1-4 Times the Adult Values
ALBUMIN Method: BCG	4.68	gm/dl	6.40 - 8.30
GLOBULIN Method: Calculated	1.54	gm/dl	3.47 - 4.94
A/G RATIO Method: Calculated	3.04	gm/dl	2.10 - 5.60
			1.00 - 2.30



Dr. Sakshi Mishra
M.D. (Path.)



Booking Time: 18:38:06
Sample Drawn: 08/11/2024 18:40:49
Sample Received: 08/11/2024 18:40:51
Print Date & Time: 08/11/2024 18:45:14



Date: 08/11/2024 Patient ID: 10246920

Name: MR. PRAVEEN KUMAR

Refd by Lab:

Age:

Sex: Male

Ref. By: BLOSSOM'S SUPER SPECIALITIES HOSPITAL

Sample Type: Urine,SERUM,FOIA,Fluoride Parking

Investigation: C,B,C,E,Sr,FT3,FT4&TSH,HAIC,LIPID PROFILE,LIVER FUNCTION TEST,RENAL FUNCTION TEST,SUGAR,FASTING

Test Name	Value	Unit	Biological Ref Interval
Gamma GT Method: Enzymatic colorimetric assay	26.00	U/L	0.00 - 61.00
LIPID PROFILE			
CHOLESTEROL Method: Enzymatic Colorimetric	142.00	mg/dl	82.00 - 200.00 Optimal: < 200.00 Border line High Risk: 200.0 - 239.0 High Risk: >240.0
TRIGLYCERIDES Method: Enzymatic Colorimetric	111.00	mg/dl	0.00 - 150.00 Optimal: < 150.0 Borderline High Risk: 150.0 - 199.0 High Risk: 200.0 - 499.0 Very High Risk: >500.0
HDL CHOLESTEROL Method: CHOD-PAP	65.00	mg/dl	35.30 - 79.50
LDL CHOLESTEROL Method: CHOD-PAP	54.80	mg/dl	0.00 - 129.00 Optimal: < 100.0 Near Optimal: 100.0 - 129.0 Border line High Risk: 130.0 - 159.0 High Risk: 160.0 - 189.0 Very High Risk: >190.0
VLDL CHOLESTEROL Method: Calculated	22.20	mg/dl	25.00 - 40.00
CHOLESTEROL / HDL RATIO Method: Calculated	2.18	mg/dl	0.00 - 4.90



Dr. Sakshi Mishra
M.D. (Path.)

 Booking Time: 18:39:00
 Sample Drawn: 08/11/2024 18:40:49
 Sample Received: 08/11/2024 18:40:51
 Print Date & Time: 08/11/2024 18:45:14

Date: 08/11/2024 Patient ID: 10246920

Name : MR. PRAVEEN KUMAR

Refd by Lab:

Age :

Sex: Male

Ref. By: BLOSSOM'S SUPER SPECIALITIES HOSPITAL

Sample Type: Urine/SERUM/SDTA/Flouresce/Pusang

Investigation: C.B.C, U.S.R., FT3, FT4 & TSH, HbA1C, LIPID PROFILE, LIVER FUNCTION TEST, RENAL FUNCTION TEST, SUGAR FASTING

Test Name	Value	Unit	Biological Ref Interval
LDL / HDL RATIO Method: Calculated	0.84	mg/dl	0.00 - 3.50
NON-HDL CHOLESTEROL Method: Calculated	77.00	mg/dl	<130.0
RENAL FUNCTION TEST			
BLOOD UREA Method: Urease	28.00	mg/dl	17.00 - 43.00
SERUM CREATININE Method: Jaffe's reaction	0.87	mg/dl	0.00 - 1.20
SERUM URIC ACID Method: Uricase-Peroxidase	4.98	mg/dl	3.60 - 8.20
GLOBULIN Method: Calculated	1.54	gm/dl	2.10 - 5.60
A/G RATIO Method: Calculated	3.04	gm/dl	1.00 - 2.30
SERUM SODIUM Method: Indirect ISE	132.00	mmol/L	132.00 - 146.00
SERUM POTASSIUM Method: Indirect ISE	3.88	mmol /L	3.40 - 5.40
SERUM CALCIUM Method: NM-BAPTA	9.88	mg/dl	8.60 - 10.20

 Dr. Sakshi Mishra
 M.D. (Path.)



Booking Time: 18:30:00
Sample Drawn: 08/11/2024 18:40:49
Sample Received: 08/11/2024 18:40:31
Print Date & Time: 08/11/2024 18:45:14



Date: 08/11/2024 Patient ID: 10246920

Refrd by Lab:

Name : MR. PRAVEEN KUMAR

Age :

Sex: Male

Ref. By: BLOSSOM'S SUPER SPECIALITIES HOSPITAL

Sample Type: Urine SERUM EDTA fluoride Fasting

Investigation: C.B.C, E.S.R, FT3, FT4 & TSH/ HBA1C/ URO PROFILE/ LIVER FUNCTION TEST/ RENAL FUNCTION TEST/ SUGAR FASTING

Test Name	Value	Unit	Biological Ref Interval
-----------	-------	------	-------------------------

SERUM PHOSPHORUS
Method: UV Molybdate

4.21

mg/dl

2.50 - 4.50

URINE EXAMINATION REPORT

PHYSICAL

COLOUR

Method: Visual

STRAW

Pale Yellow

TRANSPARENCY

Method: Visual

CLEAR

Clear

SPECIFIC GRAVITY

Method: Strip

1.025

1.001 - 1.030

PH

Method: pH paper

6.0

5.0 - 8.0

DEPOSIT

ABSENT

Absent

BIOCHEMICAL

ALBUMIN

Method: Heat Coagulation

NIL

Nil

SUGAR

Method: Benedict's

NIL

Nil

BILE SALTS (BS)

Method: Hay's sulphur

ABSENT

Absent

BILE PIGMENT (BP)

Method: Fouchet's

ABSENT

Absent

MICROSCOPIC

PUS CELLS

Method: Microscopy

0-1

/HPF

0 - 5

EPITHELIAL CELLS

Method: Microscopy

NIL

/HPF

0 - 5

RBC'S

Method: Microscopy

NIL

/HPF

0 - 2

CASTS

Method: Microscopy

ABSENT

Absent



Page No: 7 of 8

Dr. Sakshi Mishra
M.D. (Path.)

All tests have technical limitations. Corroborative clinicopathological interpretation is indicated. In case of any disparity including machine error or typing error the test should be repeated immediately. NOT VALID FOR MEDICO LEGAL PURPOSE.

SAMPLE COLLECTION FACILITY AVAILABLE FROM HOME & NURSING HOME.

HELP LINE NO. : Delhi Gate : 7534855577, Rajpur Chungi : 7534955577

E-mail - standardpathology@gmail.com

24x7

 Booking Time: 18:38:06
 Sample Drawn: 08/11/2024 18:40:49
 Sample Received: 08/11/2024 18:40:51
 Print Date & Time: 08/11/2024 18:45:14

Date: 08/11/2024 Patient ID: 10246920

Refd by Lab:

Name: MR. PRAVEEN KUMAR

Age:

Sex: Male

Ref. By: BLOSSOM'S SUPER SPECIALITIES HOSPITAL

Sample Type: Urine SERUM FT3, FT4, TSH

Investigation: U.R.C., E.S.R., FT3, FT4 & TSH, HbA1C, LIPID PROFILE, LIVER FUNCTION TEST, RENAL FUNCTION TEST, SUGAR FASTING

Test Name	Value	Unit	Biological Ref Interval
CRYSTALS Method: Microscopy	NIL		Nil
BACTERIA Method: Microscopy	ABSENT		ABSENT
OTHERS Method: Microscopy	NIL		Nil

ENDOCRINOLOGY

FREE TRIIODOTHYRONINE (FT3)	3.99	pmol/l	3.10 - 6.80
FREE THYROXINE (FT4)	1.02	ng/dl	0.89 - 1.75
THYROID STIMULATING HORMONE (TSH)	3.01	uIU/mL	0.27 - 5.50

 Adults > 20 Yrs : 0.270 - 5.500
 Children
 1-3 Days : 5.17 - 14.8
 4 - 30 Days : 0.43 - 16.1
 2 - 12 Months : 0.62 - 8.05
 2 - 6 Yrs : 0.54 - 4.53
 7 - 11 Yrs : 0.66 - 4.14
 12 - 19 Yrs : 0.53 - 3.50

The new recommendations for TSH levels during pregnancy are the following:

First trimester: less than 2.5 with a range of 0.1-2.5.

Second trimester: 0.2-3.0

 Note: TSH levels are subject to circadian variation, reaching peak levels between 2-4 am and at a minimum 6-10 pm.
 The variation is of the order of 30%, hence time of the day has influence on the measured TSH concentrations.

*** End Of Report ***

Result Awaited : RENAL FUNCTION TEST (ALKALINE PHOSPHATASE, TOTAL PROTEIN, ALBUMIN)



Page No: 8 of 8

 Dr. Sakshi Mishra
 M.D. (Path.)

All tests have technical limitations. Corroborative clinicopathological interpretation is indicated. In case of any disparity including machine error or typing error the test should be repeated immediately. NOT VALID FOR MEDICO LEGAL PURPOSE.

SAMPLE COLLECTION FACILITY AVAILABLE FROM HOME & NURSING HOME.

HELP LINE NO. : Delhi Gate : 7534855577, Rajpur Chungi : 7534955577

E-mail : standardpathology@gmail.com

24x7

Pravara Kumar

MediWheel Full Body Annual Plus

Test Name

For the most Comprehensive Check of all Pathology for complete understanding of your body.

CBC with ESR, Urine analysis Blood Group, BMR

Blood Sugar & Urine Sugar Fasting, Blood Sugar - Post Prandial, Urine Sugar PP, HbA1c

TSH, T3, T4

Triglycerides, Cholesterol Total, HDL, LDL, VLDL, LDL/HDL Ratio, Cholesterol Total / HDL Ratio

Uric Acid, BUN, Creatinine, SUN/Creatinine Ratio, Total Protein

Bilirubin Total & Direct and Indirect, Alkaline Phosphatase, Albumin, Globulin, A:G Ratio, Serum Protein, GGT, AST/ALT Ratio

ECG, (2D or TMT)

X Ray Chest

Ultrasound

General, Dental, Eye, ENT, Diets/Den

2400