

OP Slip

UHID No :- UD-232417933 **OP No** :- OP-232442324 **OP Date** :- 20 Feb 2024 4:25P
Pt. Name :- Mr CHANDER SHEKHAR DUA **Age/Sex** :- 53 Y/Male **Mob. No** :- 8221876745
Pay Type :- Emp. Credit **Token No** :- NOR. - 79 **Paid** :- 0.00
Deptt. :- GENERAL MEDICINE **Consultant** :- Dr ANURAG KAUSHAL (MD)
Address :- #1452, SECTOR 13, U.E ,KURUKSHETRA **Empanelment** :- Mediwheel

Present Complaints:

Diagnosis:

Treatment/Preventive Care/Nutrition Advised:

Past/Family History:

Drug Allergy (If any):

Examination (Vitals):

BP: 142/99 mmHg PR: 102 bpm RR: _____
Temp: _____ SPO2: 98%
Weight: _____ Height: _____

Investigations:

Handwritten notes:
T₄, TSH
↓
(to be Rpt after 6 wks)
Adv
• Diet-adv.
• Cp. Paracetamol -IT once daily
• Cp. Rifampin (400) twice daily
] to fol.
Adv

Dr. Anurag Kausha
MD(Medicine)INTENSIVIST
1504-HCMS

Out Time:

Doctor Signatures:

Next Follow-up:

Nutritional Screening: Wt. Loss Loss of Appetite Muscle Wasting Delay Wound Healing Lethargy Decrease Mobility

Pain Scale



OPD Timing : 10:00 AM - 6:00 PM (Sunday Closed)



SHRI BALAJI AAROGYAM HOSPITAL

KURUKSHETRA

Patient Demographics

CHANDAR SHERHAR DUA

Patient ID: 232417933

Gender: M

Performed By: DR RISHABH

Comments

MILD CONC. LVH
 IAS/IVS INTACT
 AORTIC ROOT DILATED
 MPA NORMAL
 NORMAL VALVE MORPHOLOGY
 NO SIGNIFICANT REGURGITATION
 NO RWMA
 NORMAL LVEF
 GRADE 1 DIASTOLIC DYSFUNCTION
 NO CLOT/VEG/PE
 IVC NORMAL

Adult Echo: Measurements and Calculations

2D

LVPWd (2D)	1.23 cm	IVSd (2D)	1.27 cm	AoR Diam (2D)	3.9 cm
LV Mass (Cubed)	121 g	LA Dimen (2D)	3.0 cm		
IVS/LVPW (2D)	1.03	LA/Ao (2D)	0.769		

MMode

IVSd (MM)	1.05 cm	EDV (MM-Teich)	52.6 ml	SV (MM-Cubed)	30.9 ml
LVIDd (MM)	3.55 cm	ESV (MM-Teich)	20.2 ml	EF (MM-Cubed)	69.1 %
LVPWd (MM)	1.14 cm	SV (MM-Teich)	32.4 ml	FS (MM-Cubed)	32.4 %
IVSs (MM)	1.37 cm	FS (MM-Teich)	32.4 %	IVS % (MM)	30.5 %
LVIDs (MM)	2.40 cm	EF (MM-Teich)	61.6 %	LVPW % (MM)	30.7 %
LVPWs (MM)	1.49 cm	EDV (MM-Cubed)	44.7 ml		
IVS/LVPW (MM)	0.921	ESV (MM-Cubed)	13.8 ml		

AV Vmax		MV E/A	0.7	PV Vmax	
Max PG	5 mmHg			Max PG	2 mmHg
Vmax	110 cm/s			Vmax	77.4 cm/s
MV Peak E Vel		Med E ¹ Vel	6.87 cm/s		
Vel	56.3 cm/s				
PG	1 mmHg				
MV Peak A Vel		E/Med E ¹	8.2		
Vel	82.5 cm/s				
PG	3 mmHg				

Signature

Signature:

Name(Print):

Date:

Shri Balaji Aarogyam Hospital Pvt. Ltd

Behind Old Bus Stand

Kurukshetra-136118

Dr. RISHABH MARWAH

MD DM Cardiology

Consultant Interventional

Cardiology

Shri Bala Ji Aarogyam Hospital,

Reg.No. HN8708



SHRI BALAJI AAROGYAM HOSPITAL PVT. LTD



Regd. off.: BEHIND OLD BUS STAND, KURUKSHETRA

E-mail : aarogyamkr@gmail.com

CIN : U93000HR2018PTC074193

Typed by: Kajal

PATIENT NAME	MR. CHANDER SHEKHAR DUA	AGE/SEX	53 Y / MALE
REFERRED BY:	SELF	DATE	17.02.2024

USG WHOLE ABDOMEN

LIVER:-Is normal in size measuring 12.5 cm **with increased echogenisity s/o fatty liver**. No focal lesion is seen in the liver parenchyma. IHBR's are not dilated. The PV is normal.

GALL BLADDER: - normal in size and distensibility. The wall thickness is normal. No evidence of any peri-cholecystic collection is seen. No evidence of calculus is seen.

CBD is normal in course and caliber.

PANCREAS:-Head and proximal body of pancreas are normal in outline and echotexture. Rest of the pancreas obscured by bowel shadows.

SPLEEN: - is normal in size measuring 9.4 cm and echotexture. No focal lesion is seen.

RIGHT KIDNEY:-It is normal in size measuring 10.7 x 5.3 cm, normal in position and echotexture. CMD is maintained. The pelvi-calyceal system is compact. No evidence of calculus or hydronephrosis is seen.

LEFT KIDNEY:-It is normal in size measuring 10.5 x 5.5 cm, normal in position and echotexture. CMD is maintained. The pelvi-calyceal system is compact. No evidence of calculus or hydronephrosis is seen.

URINARY BLADDER:-Is minimally distended.

PROSTATE: - is normal in size, having an approximate volume of 19.5 cc. Echotexture is normal.

No free fluid is seen in abdomen and pelvis.

No evidence of any mesenteric lymphadenopathy noted.

Visualized bowel loops appear unremarkable.

A midline anterior abdominal wall defect measuring approx. 16.8 mm is seen at the level of umbilicus, through which pre-peritoneal fat is seen to herniate.

IMPRESSION:

- > **FATTY LIVER GRADE I.**
- > **UMBILICAL HERNIA AS DESCRIBED.**

Please Correlate Clinically.

DR. ISHA GOYAL,
DMRD (CMC LUDHIANA)
Ex. Fortis Hospital Ludhiana
Consultant Radiologist

Not valid for Medico Legal Purposes. Advised further clinical correlations.





SBAH PATH LAB



INSIDE SHRI BALAJI AAROGYAM HOSPITAL Pvt. Ltd.
BEHIND OLD BUS STAND, KURUKSHETRA

E-mail : aarogyamkkr@gmail.com



462774933



462774939F

-> PSA

UHID No :- UD-232417933 Reg No :- 232417933 Print Date : 17-Feb-2024 02:57 PM
 Receipt No :- 23240023727 Receipt Date :- 17 Feb 2024
 Patient Name :- Mr CHANDER SHEKHAR DUA Father :- HARI CHAND Age/Sex :- 53 Y/M
 Mobile No :- 8221876745 Consultant :- Dr ANURAG KAUSHAL (MD)
 Address :- #1452, SECTOR 13, U.E , KURUKSHETRA

Final Report

Investigations	Observations	Biological Reference Interval	Unit
----------------	--------------	-------------------------------	------

Sample No:232445650

Sample Gnt At: (17 Feb 2024 11:47 AM) , Sample Rvd At (17 Feb 2024 11:47 AM) , Report Gnt At : (17 Feb 2024 1:11 PM)

HAEMATOLOGY

CBC

WBC	5.88	4.00 - 11.00	10 ³ /mm ³
RBC	5.20	4.00 - 5.50	million/cumm
Methology / Carm			
HAEMOGLOBIN	15.9	13.00 - 16.00	gm/dl
HCT	51.6	35.00 - 50.00	%
DefaultMethodTwo / test Machine			
MCV(MEAN CELL VOLUME)	99.23	83.00 - 101.00	fl
MCH(MEAN CELL HAEMOGLOBIN)	30.58	27.00 - 32.00	pg
MCHC	30.81	31.50 - 35.00	gm%
RDW-CV	13.5	12.00 - 18.00	%
Method1 / test Machine			
RDW-SD	60.0	37.00 - 56.00	fl
MIC	0.5	0.00 - 20.00	%
Methology / test Machine			
MAC	7.3	2.00 - 10.00	%
PLATELETS	179	150.00 - 450.00	×10 ³ /μL
MPV	9.9	7.40 - 11.00	fl
PCT	0.18	0.15 - 0.40	%
Test Method			
PDW	13.0	11.00 - 20.00	fl
P-LCC	62	44.00 - 140.00	10 ⁴ /mm ³
P-LCR	34.67	18.00 - 50.00	%
DLC DIFFERENTIAL LEUCOCYTE COUNT			
NEUTROPHILS	50.2	40.00 - 75.00	%
LYMPHOCYTES	30.1	20.00 - 45.00	%
MONOCYTES	15.9	2.00 - 10.00	%
EOSINOPHILS	3.6	1.00 - 6.00	%
BASOPHILS	0.2	0.00 - 1.00	%

Remarks :-

Sample No:232445651



462774930

- stool/R

(Technologist)

Not valid for Medico Legal Purposes. Advised further clinical correlations

Charu Sethi
 Dr. Charu Sethi Sharma
 MD-Pathology
 Reg. No. HN-19861



SBAH PATH LAB



INSIDE SHRI BALAJI AROGYAM HOSPITAL Pvt. Ltd.
BEHIND OLD BUS STAND, KURUKSHETRA

E-mail : aarogyamkk@gmail.com

UHID No :- UD-232417933 **Reg No** :- 232417933 **Print Date** : 17-Feb-2024 02:57 PM
Receipt No :- 23240023727 **Receipt Date** :- 17 Feb 2024
Patient Name :- Mr CHANDER SHEKHAR DUA **Father** :- HARI CHAND **Age/Sex** :- 53 Y/M
Mobile No :- 8221876745 **Consultant** :- Dr ANURAG KAUSHAL (MD)
Address :- #1452, SECTOR 13, U.E , KURUKSHETRA

Final Report

Investigations	Observations	Biological Reference Interval	Unit
----------------	--------------	-------------------------------	------

Sample Gnt At: (17 Feb 2024 11:47 AM) ,**Sample Rvd At** (17 Feb 2024 11:47 AM) ,**Report Gnt At** : (17 Feb 2024 1:11 PM)

HAEMATOLOGY

ESR	20	0.00 - 15.00	mm at 1 hr
-----	----	--------------	------------

Remarks :-

Sample No:232445652

Sample Gnt At: (17 Feb 2024 11:47 AM) ,**Sample Rvd At** (17 Feb 2024 11:47 AM) ,**Report Gnt At** : (17 Feb 2024 2:57 PM)

BIOCHEMISTRY

BLOOD SUGAR FASTING & PP

BLOOD SUGAR FASTING	91	70.00 - 110.00	mg/dl
BLOOD SUGAR PP	120	70.00 - 150.00	mg/dl

COMPLETE LIPID PROFILE

TOTAL CHOLESTROL	147	120.00 - 200.00	mg/dl
TRIGLYCERIDES	115	35.00 - 160.00	mg/dl
HDL	48	30.00 - 70.00	mg/dl
LDL	76.00	0.00 - 100.00	mg/dl
VLDL CHOLESTEROL	23.00	0.00 - 35.00	mg/dL

LFT

TOTAL BILIRUBIN	0.82	0.30 - 1.00	mg/dl
DIRECT BILIRUBIN	0.17	0.00 - 0.30	mg/dl
INDIRECT BILIRUBIN	0.65	0.20 - 0.80	mg/dl
SGOT	59	0.00 - 40.00	U/L
SGPT	52	0.00 - 40.00	U/L
TOTAL PROTIENS	7.2	6.60 - 8.70	gm/dl
ALBUMIN	4.0	3.50 - 5.00	mg/dl
GLOBULIN	3.20	1.50 - 3.60	gms/dl
ALKALINE PHOSPHATE	112	57.00 - 111.00	U/L

BLOOD UREA

	21	12.00 - 40.00	mg/dl
--	----	---------------	-------

CREATININE

	1.1	0.70 - 1.40	mg/dl
--	-----	-------------	-------

HAEMATOLOGY

SERUM URIC ACID	6.1	2.50 - 6.00	mg/dl
-----------------	-----	-------------	-------

(Technologist)

Not valid for Medico Legal Purposes. Advised further clinical correlations

Dr. Charu Sethi Sharma
 MD-Pathology
 Reg. No. HN-19861



SBAH PATH LAB



INSIDE SHRI BALAJI AAROGYAM HOSPITAL Pvt. Ltd.
BEHIND OLD BUS STAND, KURUKSHETRA

E-mail : aarogyamkk@gmail.com

UHID No :- UD-232417933	Reg No :- 232417933	Print Date : 17-Feb-2024 02:57 PM
Receipt No :- 23240023727	Receipt Date :- 17 Feb 2024	
Patient Name :- Mr CHANDER SHEKHAR DUA	Father :- HARI CHAND	Age/Sex :- 53 Y/M
Mobile No :- 8221876745		Consultant :- Dr ANURAG KAUSHAL (MD)
Address :- #1452, SECTOR 13, U.E , KURUKSHETRA		

Final Report

Investigations	Observations	Biological Reference Interval	Unit
----------------	--------------	-------------------------------	------

Remarks :-

Sample No:232445653

Sample Gnt At: (17 Feb 2024 11:47 AM) ,Sample Rvd At (17 Feb 2024 11:47 AM) ,Report Gnt At : (17 Feb 2024 1:11 PM)

URINE EXAMINATION

URINE ROUTINE

PHYSICAL EXAMINATION

COLOUR <i>Methology</i>	YELLOW	CLEAR YELLOW	
VOLUME	25		ML
SPECIFIC GRAVITY	1.010	1.00 - 1.03	

CHEMICAL EXAMINATION

PH	6.0	4.60 - 8.00	
PROTEIN.	Negative	NEGATIVE	
GLUCOSE	Negative	NEGATIVE	
KETONE	Negative	NEGATIVE	

MICROSCOPIC EXAMINATION

EPIITHELIAL CELLS	Negative		
PUS CELLS	1-2	2.00 - 3.00	/HPF
RBC <i>Methology / Carm</i>	Negative	4.00 - 5.50	million/cumm
CRYSTALS	Negative	ABSENT	
BACTERIA	Negative	ABSENT	
OTHERS	Negative		

MICROSCOPIC EXAMINATION

CASTS	Negative	ABSENT	
AMORPHOUS DEPOSITS	Negative		

Remarks :-

Type of Sample :- SERUM,WHOLE BLOOD,URINE SPOT,

* END OF REPORT *

(Technologist)

Not valid for Medico Legal Purposes. Advised further clinical correlations
Dr. Charu Sethi Sharma
MD-Pathology
Reg. No. HN-19861

Name : Mr. CHANDER SHEKHAR DUA
 Lab No. : 462774930
 Ref By : SHRI BALAJI AAROGYAM HOSPITAL
 Collected : 17/2/2024 3:14:00PM
 A/c Status : P
 Collected at : SHRI BALAJI AAROGYAM HOSPITAL
 C/O Aarogyam Hospital, Behind Old Bus Stand
 Thanesar, Kurukshetra-136118

Age : 53 Years
 Gender : Male
 Reported : 17/2/2024 5:56:14PM
 Report Status : Final
 Processed at : Dr. Lal PathLabs Ltd.
 Kurukshetra-136118,Haryana

Test Report

Test Name	Results	Units	Bio. Ref. Interval
STOOL EXAMINATION, ROUTINE; STOOL, R/E (Manual Method, Light microscopy)			
Colour	Brown		Brown
Form and Consistency	Semi Formed		Semi Solid
Mucus	Absent		Absent
Visible Blood	Absent		Absent
Reaction	Acidic		Alkaline
Charcot-Leyden Crystals	Absent		None Seen
Pus Cells	3-4	/hpf	0 - 5
RBC	Nil	/hpf	None Seen
Macrophages	Absent		None Seen
Trophozoites	Absent		None Seen
Cysts	None Seen		None Seen
Helminthic Ova	None Seen		None Seen
Larva	None Seen		None Seen
Other Observations	None Seen		None Seen



Dr. Samrati Gupta
 MBBS, MD (Pathology)
 Chief of Lab



Name : Mr. CHANDER SHEKHAR
Lab No. : 462774939
Ref By : SHRI BALAJI AAROGYAM HOSPITAL
Collected : 17/2/2024 12:55:00PM
A/c Status : P
Collected at : SHRI BALAJI AAROGYAM HOSPITAL
C/O Aarogyam Hospital, Behind Old Bus Stand
Thanesar, Kurukshetra-136118

Age : 53 Years
Gender : Male
Reported : 17/2/2024 3:16:44PM
Report Status : Final
Processed at : Dr. Lal PathLabs Ltd.
Kurukshetra-136118, Haryana

Test Report

Test Name	Results	Units	Bio. Ref. Interval
BLOOD GROUP, ABO & RH TYPING (Tube & Slide Agglutination)			
ABO Group	O		
Rh Factor	Positive		

Note: 1. Both forward and reverse grouping performed
2. Test conducted on EDTA whole blood



Name : Mr. CHANDER SHEKHAR
 Lab No. : 462774939
 Ref By : SHRI BALAJI AAROGYAM HOSPITAL
 Collected : 17/2/2024 12:55:00PM
 A/c Status : P
 Collected at : SHRI BALAJI AAROGYAM HOSPITAL
 C/O Aarogyam Hospital, Behind Old Bus Stand
 Thanesar, Kurukshetra-136118

Age : 53 Years
 Gender : Male
 Reported : 17/2/2024 3:16:44PM
 Report Status : Final
 Processed at : Dr. Lal PathLabs Ltd.
 Kurukshetra-136118,Haryana

Test Report

Test Name	Results	Units	Bio. Ref. Interval
HbA1c (GLYCOSYLATED HEMOGLOBIN), BLOOD (HPLC)			
HbA1c	5.6	%	4.00 - 5.60
Estimated average glucose (eAG)	114	mg/dL	

Interpretation

HbA1c result is suggestive of non diabetic adults (>=18 years)/ well controlled Diabetes in a known Diabetic

Interpretation as per American Diabetes Association (ADA) Guidelines

Reference Group	Non diabetic adults >=18 years	At risk (Prediabetes)	Diagnosing Diabetes	Therapeutic goals for glycemic control
HbA1c in %	4.0-5.6	5.7-6.4	>= 6.5	<7.0

Note: Presence of Hemoglobin variants and/or conditions that affect red cell turnover must be considered, particularly when the HbA1C result does not correlate with the patient's blood glucose levels.

FACTORS THAT INTERFERE WITH HbA1C MEASUREMENT	FACTORS THAT AFFECT INTERPRETATION OF HbA1C RESULTS
Hemoglobin variants, elevated fetal hemoglobin (HbF) and chemically modified derivatives of hemoglobin (e.g. carbamylated Hb in patients with renal failure) can affect the accuracy of HbA1c measurements	Any condition that shortens erythrocyte survival or decreases mean erythrocyte age (e.g., recovery from acute blood loss, hemolytic anemia, HbSS, HbCC, and HbSC) will falsely lower HbA1c test results regardless of the assay method used. Iron deficiency anemia is associated with higher HbA1c



Name	: Mr. CHANDER SHEKHAR	Age	: 53 Years
Lab No.	: 462774939	Gender	: Male
Ref By	: SHRI BALAJI AAROGYAM HOSPITAL	Reported	: 17/2/2024 3:16:44PM
Collected	: 17/2/2024 12:55:00PM	Report Status	: Final
A/c Status	: P	Processed at	: Dr. Lal PathLabs Ltd. Kurukshetra-136118,Haryana
Collected at	: SHRI BALAJI AAROGYAM HOSPITAL C/O Aarogyam Hospital, Behind Old Bus Stand Thanesar, Kurukshetra-136118		

Test Report

Test Name	Results	Units	Bio. Ref. Interval
THYROID PROFILE,TOTAL, SERUM (ECLIA)			
T3, Total	1.26	ng/mL	0.80 - 2.00
T4, Total	9.81	µg/dL	5.10 - 14.10
TSH	0.83	µIU/mL	0.27 - 4.20

Note

1. TSH levels are subject to circadian variation, reaching peak levels between 2 - 4.a.m. and at a minimum between 6-10 pm . The variation is of the order of 50% . hence time of the day has influence on the measured serum TSH concentrations.
2. Alteration in concentration of Thyroid hormone binding protein can profoundly affect Total T3 and/or Total T4 levels especially in pregnancy and in patients on steroid therapy.
3. Unbound fraction (Free,T4 /Free,T3) of thyroid hormone is biologically active form and correlate more closely with clinical status of the patient than total T4/T3 concentration
4. Values <0.03 uIU/mL need to be clinically correlated due to presence of a rare TSH variant in some individuals



Dr. Samrithi Gupta
 MBBS, MD (Pathology)
 Chief of Lab

-----End of report-----



Name : Mr. CHANDER SHEKHAR DUA
 Lab No. : 462774933
 Ref By : SHRI BALAJI AAROGYAM HOSPITAL
 Collected : 17/2/2024 1:57:00PM
 A/c Status : P
 Collected at : SHRI BALAJI AAROGYAM HOSPITAL
 C/O Aarogyam Hospital, Behind Old Bus Stand
 Thanesar, Kurukshetra-136118

Age : 53 Years
 Gender : Male
 Reported : 18/2/2024 6:31:24AM
 Report Status : Final
 Processed at : Dr. Lal PathLabs Ltd.
 SCF -35, Sector-11, HUDA, Panipat-132103,
 Haryana



Test Report

Test Name	Results	Units	Bio. Ref. Interval
PSA (PROSTATE SPECIFIC ANTIGEN), TOTAL, SERUM (CLIA)			
PSA, TOTAL	0.350	ng/mL	<4.00

Note

1. This is a recommended test for detection of prostate cancer along with Digital Rectal Examination (DRE) in males above 50 years of age.
2. False negative / positive results are observed in patients receiving mouse monoclonal antibodies for diagnosis or therapy
3. PSA levels may appear consistently elevated / depressed due to the interference by heterophilic antibodies & nonspecific protein binding
4. Immediate PSA testing following digital rectal examination, ejaculation, prostatic massage, indwelling catheterization, ultrasonography and needle biopsy of prostate is not recommended as they falsely elevate levels
5. PSA values regardless of levels should not be interpreted as absolute evidence of the presence or absence of disease. All values should be correlated with clinical findings and results of other investigations
6. Sites of Non-prostatic PSA production are breast epithelium, salivary glands, peri-urethral & anal glands, cells of male urethra & breast milk
7. Physiological decrease in PSA level by 18% has been observed in hospitalized / sedentary patients either due to supine position or suspended sexual activity
8. The concentration of PSA in a given specimen, determined with assays from different manufacturers, may not be comparable due to differences in assay methods, calibration, and reagent specificity.

Recommended Testing Intervals

- Pre-operatively (Baseline)
- 2-4 days post-operatively
- Prior to discharge from hospital
- Monthly followup if levels are high or show a rising trend

Post Surgery	Frequency of testing
1st year	Every 3 months
2nd year	Every 4 months
3rd year onwards	Every 6 months



Name : Mr. CHANDER SHEKHAR DUA
Lab No. : 462774933
Ref By : SHRI BALAJI AAROGYAM HOSPITAL
Collected : 17/2/2024 1:57:00PM
A/c Status : P
Collected at : SHRI BALAJI AAROGYAM HOSPITAL
C/O Aarogyam Hospital, Behind Old Bus Stand
Thanesar, Kurukshetra-136118

Age : 53 Years
Gender : Male
Reported : 18/2/2024 6:31:24AM
Report Status : Final
Processed at : Dr. Lal PathLabs Ltd.
SCF -35,Sector-11,HUDA, Panipat-132103,
Haryana



Test Report

Test Name	Results	Units	Bio. Ref. Interval
-----------	---------	-------	--------------------

Clinical Use

- An aid in the early detection of Prostate cancer when used in conjunction with Digital rectal examination in males more than 50 years of age and in those with two or more affected first degree relatives.
- Followup and management of Prostate cancer patients
- Detect metastatic or persistent disease in patients following surgical or medical treatment of Prostate cancer

Increased Levels

- Prostate cancer
- Benign Prostatic Hyperplasia
- Prostatitis
- Genitourinary infections

Dr Preeti Seth
DCP, Pathology
Chief of Laboratory
Dr Lal PathLabs Ltd

Dr. Korvi Anusha
MD, Pathology
Consultant Pathologist
Dr Lal PathLabs Ltd

-----End of report-----



Name : Mr. CHANDER SHEKHAR DUA
Lab No. : 462774933
Ref By : SHRI BALAJI AAROGYAM HOSPITAL
Collected : 17/2/2024 1:57:00PM
A/c Status : P
Collected at : SHRI BALAJI AAROGYAM HOSPITAL
C/O Aarogyam Hospital, Behind Old Bus Stand
Thanesar, Kurukshetra-136118

Age : 53 Years
Gender : Male
Reported : 18/2/2024 6:31:24AM
Report Status : Final
Processed at : Dr. Lal PathLabs Ltd.
SCF -35, Sector-11, HUDA, Panipat-132103,
Haryana



Test Report

Test Name	Results	Units	Bio. Ref. Interval
IMPORTANT INSTRUCTIONS			
<p>*Test results released pertain to the specimen submitted.*All test results are dependent on the quality of the sample received by the Laboratory. *Laboratory investigations are only a tool to facilitate in arriving at a diagnosis and should be clinically correlated by the Referring Physician.*Report delivery may be delayed due to unforeseen circumstances. Inconvenience is regretted.*Certain tests may require further testing at additional cost for derivation of exact value. Kindly submit request within 72 hours post reporting.*Test results may show interlaboratory variations.*The Courts/Forum at Delhi shall have exclusive jurisdiction in all disputes/claims concerning the test(s) & or results of test(s).*Test results are not valid for medico legal purposes.*This is computer generated medical diagnostic report that has been validated by Authorized Medical Practitioner/Doctor.*The report does not need physical signature. (#) Sample drawn from outside source. If Test results are alarming or unexpected, client is advised to contact the Customer Care immediately for possible remedial action. Tel: +91-11-49885050, Fax: - +91-11-2788-2134, E-mail: lalpathlabs@lalpathlabs.com</p>			



12-Lead: Standard Placement

MR. CHANDER SHEKHAR DUA

PR	123	QTc	
QRSD	86		

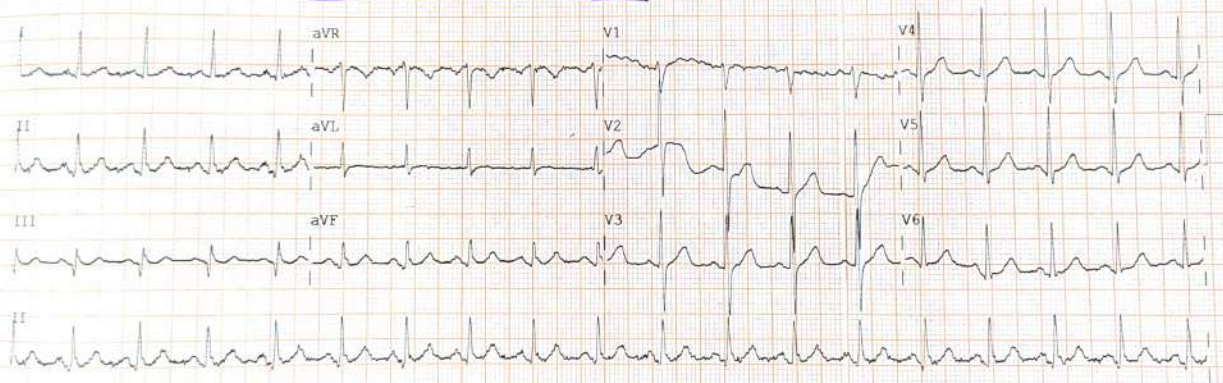

Chander S.

Date- 17

Device: Speed: 25 mm/sec Limb: 10 mm/mV Chest: 10 mm/mV F 60~ 0.15-100 Hz PH10 CL P2 PH10 CL p2

CARDIOPRINT

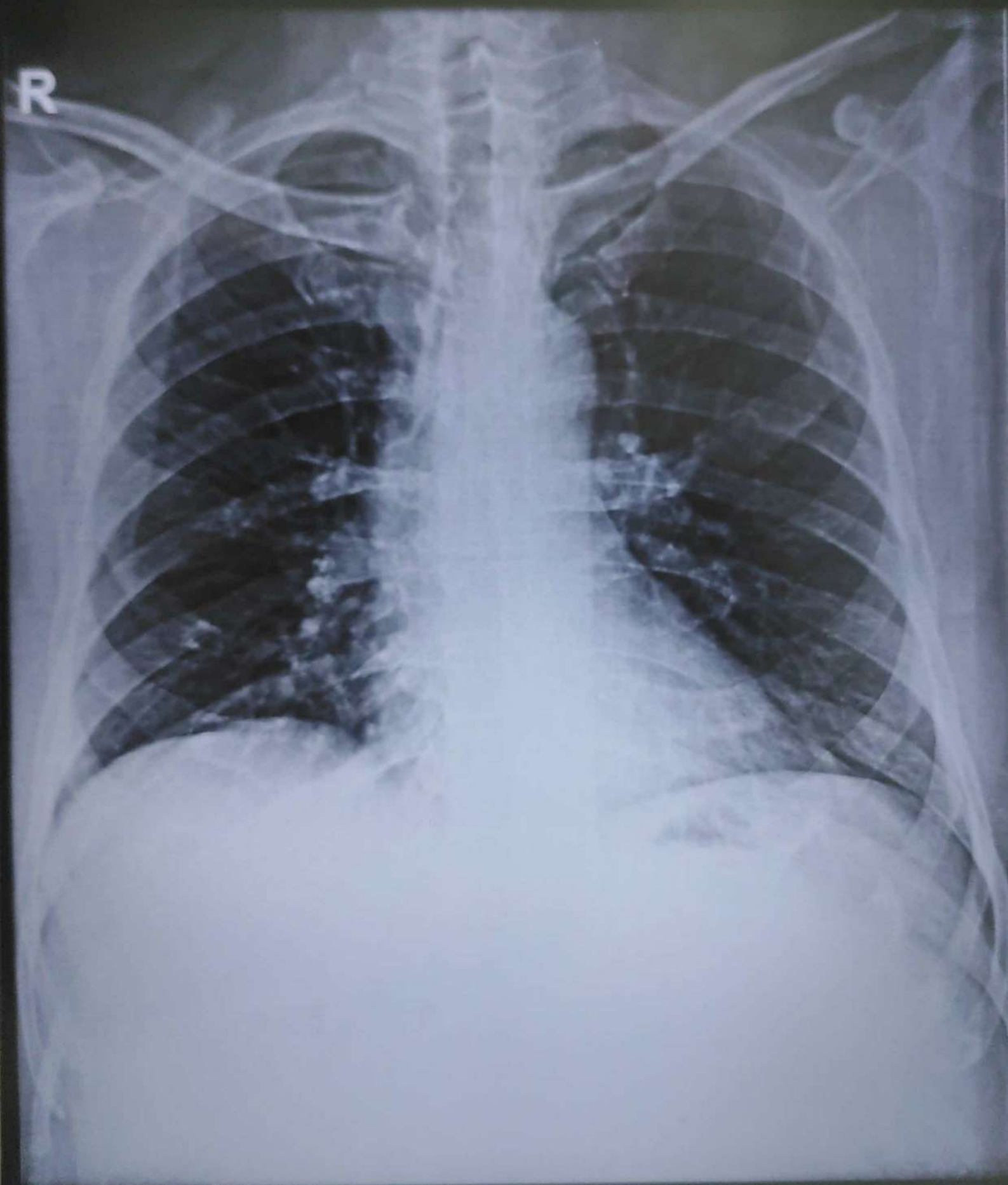

CHANDER SHEKHAR DUA 53/Y 23727 M CHEST PA 17-Feb-24
SHRI BALAJI AAROGYAM HOSPITAL, KURUKSHETRA



Shri Balaji Aarogyam Hospital Pvt.Ltd.
Behind Old Bus Stand, Jyoti Nagar, Kurukshetra.
Ph:01744-270255,9992630762



Receipt

UHID No :- UD-232417933
Patient Name :- Mr CHANDER SHEKHAR DUA
Age/Sex :- 53 Y/M
Address :- #1452, SECTOR 13, U.E ,KURUKSHETRA
Reg. No. :- 232417933
Receipt No/Date :- 23240023727 / 17 Feb 2024
Mobile No :- 8221876745
Payment Via :- Emp. Credit
Empanelment :- Mediwheel
Claim ID :-

Service Type	Service Name	Serial No	Price	Emr. Chrg.	Dis.	Unit	Net Amt.
Haematology	CBC		120.00	0.00	0	1	120.00
	ESR		80.00	0.00	0	1	80.00
	BLOOD GROUP		50.00	0.00	0	1	50.00
	SERUM URIC ACID		160.00	0.00	0	1	160.00
	HBA1C(GLYCOSYLATED HAEMOGLOBIN)		250.00	0.00	0	1	250.00
Biochemistry	BLOOD SUGAR FASTING & PP		50.00	0.00	0	1	50.00
	COMPLETE LIPID PROFILE		150.00	0.00	0	1	150.00
	LFT		150.00	0.00	0	1	150.00
	BLOOD UREA		50.00	0.00	0	1	50.00
	CREATININE		50.00	0.00	0	1	50.00
Parasitology	STOOL ROUTINE		140.00	0.00	0	1	140.00
Urine examination	URINE ROUTINE		80.00	0.00	0	1	80.00
Ultrasound	Usg Whole Abdomen		250.00	0.00	0	1	250.00
X-RAYS	Chest X-RAY		100.00	0.00	0	1	100.00
Hospital Charge	ECG		100.00	0.00	0	1	100.00
Cardiology	ECHO		300.00	0.00	0	1	300.00
Immunology	THYROID PROFILE (T3,T4,TSH)		150.00	0.00	0	1	150.00
Dietician	Dietitian Consultation		70.00	0.00	0	1	70.00
Total Amount							2300.00
Bill Credit Towards Mediwheel							2300.00

Shri Balaji Aarogyam Hospital Pvt. Ltd.
Behind Old Bus Stand
Kurukshetra-136118