

Patient Name : Mrs.SHANTHI R	Collected : 29/Aug/2024 09:34AM
Age/Gender : 43 Y 2 M 5 D/F	Received : 29/Aug/2024 12:53PM
UHID/MR No : CVEL.0000146608	Reported : 29/Aug/2024 02:37PM
Visit ID : CVELOPV211915	Status : Final Report
Ref Doctor : Self	Sponsor Name : ARCOFEMI HEALTHCARE LIMITED
Emp/Auth/TPA ID : 9920144559	

DEPARTMENT OF HAEMATOLOGY

PERIPHERAL SMEAR , WHOLE BLOOD EDTA

METHODOLOGY	: Microscopic.
RBC MORPHOLOGY	: Predominantly normocytic normochromic RBC's noted.
WBC MORPHOLOGY	: Normal in number, morphology and distribution. No abnormal cells seen.
PLATELETS	: Adequate in number.
PARASITES	: No haemoparasites seen.
IMPRESSION	: Normocytic normochromic blood picture.
NOTE/ COMMENT	: Please correlate clinically.



Dr THILAGA
M.B.B.S.,M.D(Pathology)
Consultant Pathologist



This test has been performed at Apollo Health and Lifestyle Ltd - RRL ASHOK NAGAR

SIN No: CVL240804455
Apollo Health and Lifestyle Limited (CIN - U85110TG2000PLC115819)
Regd. Office: 1-10-60/62, Ashoka Raghupathi Chambers, 5th Floor, Begumpet, Hyderabad, Telangana - 500 016 |
www.apollohl.com | Email ID: enquiry@apollohl.com, Ph No: 040-4904 7777, Fax No: 4904 7744

Address: Apollo Health and Lifestyle Limited - RRL Ashok Nagar East, Chennai.600 102,
Diagnostics Laboratory
Phone - 044-26224504 / 05



APOLLO CLINICS NETWORK

Telangana: Hyderabad (AS Rao Nagar | Chanda Nagar | Kondapur | Nallakunta | Nizampet | Manikonda | Uppal) | Andhra Pradesh: Vizag (Seethamma Peta) | Karnataka: Bangalore (Basavanagudi | Bellandur | Electronics City | Fraser Town | HSR Layout | Indira Nagar | JP Nagar | Kundalahalli | Koramangala | Sarjapur Road) | Mysore (VV Mohalla) | Tamilnadu: Chennai (Annanagar | Kotturpuram | Mogappair | T Nagar | Valasaravakkam | Velachery) | Maharashtra: Pune (Aundh | Nigdi Pradhikaran | Viman Nagar | Wanowrie) | Uttar Pradesh: Ghaziabad (Indrapuram) | Gujarat: Ahmedabad (Satellite) | Punjab: Amritsar (Court Road) | Haryana: Faridabad (Railway Station Road)

Patient Name : Mrs.SHANTHI R	Collected : 29/Aug/2024 09:34AM
Age/Gender : 43 Y 2 M 5 D/F	Received : 29/Aug/2024 12:53PM
UHID/MR No : CVEL.0000146608	Reported : 29/Aug/2024 02:37PM
Visit ID : CVELOPV211915	Status : Final Report
Ref Doctor : Self	Sponsor Name : ARCOFEMI HEALTHCARE LIMITED
Emp/Auth/TPA ID : 9920144559	

DEPARTMENT OF HAEMATOLOGY

ARCOFEMI - MEDIWHEEL - PMC PACK H - PAN INDIA - FY2324

Test Name	Result	Unit	Bio. Ref. Interval	Method
HEMOGRAM , WHOLE BLOOD EDTA				
HAEMOGLOBIN	12	g/dL	12-15	Spectrophotometer
PCV	35.40	%	36-46	Electronic pulse & Calculation
RBC COUNT	3.9	Million/cu.mm	3.8-4.8	Electrical Impedance
MCV	90.8	fL	83-101	Calculated
MCH	30.9	pg	27-32	Calculated
MCHC	34	g/dL	31.5-34.5	Calculated
R.D.W	13.2	%	11.6-14	Calculated
TOTAL LEUCOCYTE COUNT (TLC)	5,400	cells/cu.mm	4000-10000	Electrical Impedance
DIFFERENTIAL LEUCOCYTIC COUNT (DLC)				
NEUTROPHILS	49.8	%	40-80	Electrical Impedance
LYMPHOCYTES	39.9	%	20-40	Electrical Impedance
EOSINOPHILS	2.8	%	1-6	Electrical Impedance
MONOCYTES	7.2	%	2-10	Electrical Impedance
BASOPHILS	0.3	%	<1-2	Electrical Impedance
ABSOLUTE LEUCOCYTE COUNT				
NEUTROPHILS	2689.2	Cells/cu.mm	2000-7000	Calculated
LYMPHOCYTES	2154.6	Cells/cu.mm	1000-3000	Calculated
EOSINOPHILS	151.2	Cells/cu.mm	20-500	Calculated
MONOCYTES	388.8	Cells/cu.mm	200-1000	Calculated
BASOPHILS	16.2	Cells/cu.mm	0-100	Calculated
Neutrophil lymphocyte ratio (NLR)	1.25		0.78- 3.53	Calculated
PLATELET COUNT	272000	cells/cu.mm	150000-410000	Electrical impedance
ERYTHROCYTE SEDIMENTATION RATE (ESR)	27	mm at the end of 1 hour	0-20	Modified Westergren
PERIPHERAL SMEAR				

METHODOLOGY : Microscopic.

RBC MORPHOLOGY : Predominantly normocytic normochromic RBC's noted.

Page 2 of 9



Dr THILAGA
M.B.B.S.,M.D(Pathology)
Consultant Pathologist



This test has been performed at Apollo Health and Lifestyle Ltd - RRL ASHOK NAGAR

SIN No: CVL240804455

Apollo Health and Lifestyle Limited

This test has been performed at Apollo Health and Lifestyle Ltd - Chennai, Diagnostics Laboratory

Regd. Office: T-10-60/62, Ashoka Raghupathi Chambers, 5th Floor, Begumpet, Hyderabad, Telangana - 500 016 | www.apollohl.com | Email ID: enquiry@apollohl.com, Ph No: 040-4904 7777, Fax No: 4904 7744

Address: Apollo Health and Lifestyle Ltd - RRL Ashok Nagar East, Chennai.600 102, Phone - 044-26224504 / 05

1860 500 7788
www.apolloclinic.com

APOLLO CLINICS NETWORK

Telangana: Hyderabad (AS Rao Nagar | Chanda Nagar | Kondapur | Nallakunta | Nizampet | Manikonda | Uppal) | Andhra Pradesh: Vizag (Seethamma Peta) | Karnataka: Bangalore (Basavanagudi | Bellandur | Electronics City | Fraser Town | HSR Layout | Indira Nagar | JP Nagar | Kundalahalli | Koramangala | Sarjapur Road) | Mysore (VV Mohalla) | Tamilnadu: Chennai (Annanagar | Kotturpuram | Mogappair | T Nagar | Valasaravakkam | Velachery) | Maharashtra: Pune (Aundh | Nigdi Pradhikaran | Viman Nagar | Wanowrie) | Uttar Pradesh: Ghaziabad (Indrapuram) | Gujarat: Ahmedabad (Satellite) | Punjab: Amritsar (Court Road) | Haryana: Faridabad (Railway Station Road)

Patient Name : Mrs.SHANTHI R	Collected : 29/Aug/2024 09:34AM
Age/Gender : 43 Y 2 M 5 D/F	Received : 29/Aug/2024 12:53PM
UHID/MR No : CVEL.0000146608	Reported : 29/Aug/2024 02:37PM
Visit ID : CVELOPV211915	Status : Final Report
Ref Doctor : Self	Sponsor Name : ARCOFEMI HEALTHCARE LIMITED
Emp/Auth/TPA ID : 9920144559	

DEPARTMENT OF HAEMATOLOGY

ARCOFEMI - MEDIWHEEL - PMC PACK H - PAN INDIA - FY2324

WBC MORPHOLOGY : Normal in number, morphology and distribution. No abnormal cells seen.

PLATELETS : Adequate in number.

PARASITES : No haemoparasites seen.

IMPRESSION : Normocytic normochromic blood picture.

NOTE/ COMMENT : Please correlate clinically.



Dr THILAGA
M.B.B.S.,M.D(Pathology)
Consultant Pathologist



This test has been performed at Apollo Health and Lifestyle Ltd - RRL ASHOK NAGAR

SIN No: CVL240804455

Apollo Health and Lifestyle Limited (CIN - U85110TG2000PLC115819)

Regd. Office: 1-10-60/62, Ashoka Raghupathi Chambers, 5th Floor, Begumpet, Hyderabad, Telangana - 500 016 |

www.apollohl.com | Email ID: enquiry@apollohl.com, Ph No: 040-4904 7777, Fax No: 4904 7744

Address: Apollo Health and Lifestyle Limited, RRL Ashok Nagar East, Chennai.600 102,
Diagnostics Laboratory
Phone - 044-26224504 / 05



APOLLO CLINICS NETWORK

Telangana: Hyderabad (AS Rao Nagar | Chanda Nagar | Kondapur | Nallakunta | Nizampet | Manikonda | Uppal) | Andhra Pradesh: Vizag (Seethamma Peta) | Karnataka: Bangalore (Basavanagudi | Bellandur | Electronics City | Fraser Town | HSR Layout | Indira Nagar | JP Nagar | Kundalahalli | Koramangala | Sarjapur Road) | Mysore (VV Mohalla) | Tamilnadu: Chennai (Annanagar | Kotturpuram | Mogappair | T Nagar | Valasaravakkam | Velachery) | Maharashtra: Pune (Aundh | Nigdi Pradhikaran | Viman Nagar | Wanowrie) | Uttar Pradesh: Ghaziabad (Indrapuram) | Gujarat: Ahmedabad (Satellite) | Punjab: Amritsar (Court Road) | Haryana: Faridabad (Railway Station Road)

Patient Name : Mrs.SHANTHI R	Collected : 29/Aug/2024 09:34AM
Age/Gender : 43 Y 2 M 5 D/F	Received : 29/Aug/2024 12:53PM
UHID/MR No : CVEL.0000146608	Reported : 29/Aug/2024 08:30PM
Visit ID : CVELOPV211915	Status : Final Report
Ref Doctor : Self	Sponsor Name : ARCOFEMI HEALTHCARE LIMITED
Emp/Auth/TPA ID : 9920144559	

DEPARTMENT OF HAEMATOLOGY

ARCOFEMI - MEDIWHEEL - PMC PACK H - PAN INDIA - FY2324

Test Name	Result	Unit	Bio. Ref. Interval	Method
BLOOD GROUP ABO AND RH FACTOR , WHOLE BLOOD EDTA				
BLOOD GROUP TYPE	A			Microplate Hemagglutination
Rh TYPE	Positive			Microplate Hemagglutination

PLEASE NOTE THIS SAMPLE HAS BEEN TESTED ONLY FOR ABO MAJOR GROUPING AND ANTI D ONLY.



Dr THILAGA
M.B.B.S,M.D(Pathology)
Consultant Pathologist



This test has been performed at Apollo Health and Lifestyle Ltd - RRL ASHOK NAGAR

SIN No: CVL240804455
Apollo Health and Lifestyle Limited (CIN - U85110TG2000PLC115819)
This test has been performed at Apollo Health and Lifestyle Ltd - Chennai, Diagnostics Laboratory
Regd. Office: T-10-60/62, Ashoka Raghupathi Chambers, 5th Floor, Begumpet, Hyderabad, Telangana - 500 016 |
www.apollohl.com | Email ID: enquiry@apollohl.com, Ph No: 040-4904 7777, Fax No: 4904 7744

Address: Apollo Health and Lifestyle Ltd - RRL Ashok Nagar East, Chennai.600 102,
Phone - 044-26224504 / 05



APOLLO CLINICS NETWORK

Telangana: Hyderabad (AS Rao Nagar | Chanda Nagar | Kondapur | Nallakunta | Nizampet | Manikonda | Uppal) | **Andhra Pradesh:** Vizag (Seethamma Peta) | **Karnataka:** Bangalore (Basavanagudi | Bellandur | Electronics City | Fraser Town | HSR Layout | Indira Nagar | JP Nagar | Kundalahalli | Koramangala | Sarjapur Road) | **Mysore** (VV Mohalla) | **Tamilnadu:** Chennai (Annanagar | Kotturpuram | Mogappair | T Nagar | Valasaravakkam | Velachery) | **Maharashtra:** Pune (Aundh | Nigdi Pradhikaran | Viman Nagar | Wanowrie) | **Uttar Pradesh:** Ghaziabad (Indrapuram) | **Gujarat:** Ahmedabad (Satellite) | **Punjab:** Amritsar (Court Road) | **Haryana:** Faridabad (Railway Station Road)

Patient Name : Mrs.SHANTHI R	Collected : 29/Aug/2024 09:34AM
Age/Gender : 43 Y 2 M 5 D/F	Received : 29/Aug/2024 12:55PM
UHID/MR No : CVEL.0000146608	Reported : 29/Aug/2024 01:44PM
Visit ID : CVELOPV211915	Status : Final Report
Ref Doctor : Self	Sponsor Name : ARCOFEMI HEALTHCARE LIMITED
Emp/Auth/TPA ID : 9920144559	

DEPARTMENT OF BIOCHEMISTRY

ARCOFEMI - MEDIWHEEL - PMC PACK H - PAN INDIA - FY2324

Test Name	Result	Unit	Bio. Ref. Interval	Method
GLUCOSE, FASTING , NAF PLASMA	169	mg/dL	70-100	HEXOKINASE

Comment:

As per American Diabetes Guidelines, 2023

Fasting Glucose Values in mg/dL	Interpretation
70-100 mg/dL	Normal
100-125 mg/dL	Prediabetes
≥126 mg/dL	Diabetes
<70 mg/dL	Hypoglycemia

Note:

- 1.The diagnosis of Diabetes requires a fasting plasma glucose of > or = 126 mg/dL and/or a random / 2 hr post glucose value of > or = 200 mg/dL on at least 2 occasions.
2. Very high glucose levels (>450 mg/dL in adults) may result in Diabetic Ketoacidosis & is considered critical.

Test Name	Result	Unit	Bio. Ref. Interval	Method
GLUCOSE, POST PRANDIAL (PP), 2 HOURS , SODIUM FLUORIDE PLASMA (2 HR)	273	mg/dL	70-140	HEXOKINASE

Comment:

It is recommended that FBS and PPBS should be interpreted with respect to their Biological reference ranges and not with each other.
Conditions which may lead to lower postprandial glucose levels as compared to fasting glucose levels may be due to reactive hypoglycemia, dietary meal content, duration or timing of sampling after food digestion and absorption, medications such as insulin preparations, sulfonylureas, amylin analogues, or conditions such as overproduction of insulin.

Test Name	Result	Unit	Bio. Ref. Interval	Method
ALANINE AMINOTRANSFERASE (ALT/SGPT) , SERUM	31	U/L	<50	UV with P5P

Page 5 of 9



DR. R. SRIVATSAN
M.D.(Biochemistry)



This test has been performed at Apollo Health and Lifestyle Ltd - RRL ASHOK NAGAR

SIN No: CVL240804454

Apollo Health and Lifestyle Limited

Regd. Office: 1-10-60/62, Ashoka Raghupathi Chambers, 5th Floor, Begumpet, Hyderabad, Telangana - 500 016 |

www.apollohl.com | Email ID: enquiry@apollohl.com, Ph No: 040-4904 7777, Fax No: 4904 7744

APOLLO CLINICS NETWORK

Telangana: Hyderabad (AS Rao Nagar | Chanda Nagar | Kondapur | Nallakunta | Nizampet | Manikonda | Uppal) | **Andhra Pradesh:** Vizag (Seethamma Peta) | **Karnataka:** Bangalore (Basavanagudi | Bellandur | Electronics City | Fraser Town | HSR Layout | Indira Nagar | JP Nagar | Kundalahalli | Koramangala | Sarjapur Road) | **Mysore** (VV Mohalla) | **Tamilnadu:** Chennai (Annanagar | Kotturpuram | Mogappair | T Nagar | Valasaravakkam | Velachery) | **Maharashtra:** Pune (Aundh | Nigdi Pradhikaran | Viman Nagar | Wanowrie) | **Uttar Pradesh:** Ghaziabad (Indrapuram) | **Gujarat:** Ahmedabad (Satellite) | **Punjab:** Amritsar (Court Road) | **Haryana:** Faridabad (Railway Station Road)

Address: Apollo Diagnostics Laboratory, 2nd Floor, Ashok Nagar East, Chennai.600 102, Phone - 044-26224504 / 05

1860 500 7788
www.apolloclinic.com

Patient Name : Mrs.SHANTHI R	Collected : 29/Aug/2024 09:34AM
Age/Gender : 43 Y 2 M 5 D/F	Received : 29/Aug/2024 12:55PM
UHID/MR No : CVEL.0000146608	Reported : 29/Aug/2024 01:44PM
Visit ID : CVELOPV211915	Status : Final Report
Ref Doctor : Self	Sponsor Name : ARCOFEMI HEALTHCARE LIMITED
Emp/Auth/TPA ID : 9920144559	

DEPARTMENT OF BIOCHEMISTRY

ARCOFEMI - MEDIWHEEL - PMC PACK H - PAN INDIA - FY2324

Test Name	Result	Unit	Bio. Ref. Interval	Method
BILIRUBIN, TOTAL , SERUM	0.50	mg/dL	0.3–1.2	DPD



DR. R. SRIVATSAN
M.D.(Biochemistry)



This test has been performed at Apollo Health and Lifestyle Ltd - RRL ASHOK NAGAR

SIN No: CVL240804454

Apollo Health and Lifestyle Limited

(CIN - U85110TG2000PLC135819)
Regd. Office: 1-10-60/62, Ashoka Raghupathi Chambers, 5th Floor, Begumpet, Hyderabad, Telangana - 500 016 |
www.apollohl.com | Email ID: enquiry@apollohl.com, Ph No: 040-4904 7777, Fax No: 4904 7744

Address: Apollo Health and Lifestyle Limited, RRL Ashok Nagar East, Chennai.600 102,
Phone - 044-26224504 / 05



APOLLO CLINICS NETWORK

Telangana: Hyderabad (AS Rao Nagar | Chanda Nagar | Kondapur | Nallakunta | Nizampet | Manikonda | Uppal) | **Andhra Pradesh:** Vizag (Seethamma Peta) | **Karnataka:** Bangalore (Basavanagudi | Bellandur | Electronics City | Fraser Town | HSR Layout | Indira Nagar | JP Nagar | Kundalahalli | Koramangala | Sarjapur Road) | **Mysore** (VV Mohalla) | **Tamilnadu:** Chennai (Annanagar | Kotturpuram | Mogappair | T Nagar | Valasaravakkam | Velachery) | **Maharashtra:** Pune (Aundh | Nigdi Pradhikaran | Viman Nagar | Wanowrie) | **Uttar Pradesh:** Ghaziabad (Indrapuram) | **Gujarat:** Ahmedabad (Satellite) | **Punjab:** Amritsar (Court Road) | **Haryana:** Faridabad (Railway Station Road)

Patient Name : Mrs.SHANTHI R	Collected : 29/Aug/2024 09:34AM
Age/Gender : 43 Y 2 M 5 D/F	Received : 29/Aug/2024 12:55PM
UHID/MR No : CVEL.0000146608	Reported : 29/Aug/2024 02:51PM
Visit ID : CVELOPV211915	Status : Final Report
Ref Doctor : Self	Sponsor Name : ARCOFEMI HEALTHCARE LIMITED
Emp/Auth/TPA ID : 9920144559	

DEPARTMENT OF BIOCHEMISTRY

ARCOFEMI - MEDIWHEEL - PMC PACK H - PAN INDIA - FY2324

Test Name	Result	Unit	Bio. Ref. Interval	Method
BUN/CREATININE RATIO , SERUM				
BLOOD UREA NITROGEN	11.2	mg/dL	8.0 - 23.0	Calculated
CREATININE	0.54	mg/dL	0.72 – 1.18	JAFFE METHOD
BUN / CREATININE RATIO	20.76			Calculated



DR. R. SRIVATSAN
M.D.(Biochemistry)



This test has been performed at Apollo Health and Lifestyle Ltd - RRL ASHOK NAGAR

SIN No: CVL240804454

Apollo Health and Lifestyle Limited

(CIN - U85110TG2000PLC135819)
Regd. Office: 1-10-60/62, Ashoka Raghupathi Chambers, 5th Floor, Begumpet, Hyderabad, Telangana - 500 016 |
www.apollohl.com | Email ID: enquiry@apollohl.com, Ph No: 040-4904 7777, Fax No: 4904 7744

Address: Block 2nd Floor, Ashok Nagar East, Chennai.600 102,
Phone - 044-26224504 / 05



APOLLO CLINICS NETWORK

Telangana: Hyderabad (AS Rao Nagar | Chanda Nagar | Kondapur | Nallakunta | Nizampet | Manikonda | Uppal) | **Andhra Pradesh:** Vizag (Seethamma Peta) | **Karnataka:** Bangalore (Basavanagudi | Bellandur | Electronics City | Fraser Town | HSR Layout | Indira Nagar | JP Nagar | Kundalahalli | Koramangala | Sarjapur Road) | **Mysore** (VV Mohalla) | **Tamilnadu:** Chennai (Annanagar | Kotturpuram | Mogappair | T Nagar | Valasaravakkam | Velachery) | **Maharashtra:** Pune (Aundh | Nigdi Pradhikaran | Viman Nagar | Wanowrie) | **Uttar Pradesh:** Ghaziabad (Indrapuram) | **Gujarat:** Ahmedabad (Satellite) | **Punjab:** Amritsar (Court Road) | **Haryana:** Faridabad (Railway Station Road)

Patient Name : Mrs.SHANTHI R	Collected : 29/Aug/2024 09:34AM
Age/Gender : 43 Y 2 M 5 D/F	Received : 29/Aug/2024 12:55PM
UHID/MR No : CVEL.0000146608	Reported : 29/Aug/2024 01:54PM
Visit ID : CVELOPV211915	Status : Final Report
Ref Doctor : Self	Sponsor Name : ARCOFEMI HEALTHCARE LIMITED
Emp/Auth/TPA ID : 9920144559	

DEPARTMENT OF BIOCHEMISTRY

ARCOFEMI - MEDIWHEEL - PMC PACK H - PAN INDIA - FY2324

Test Name	Result	Unit	Bio. Ref. Interval	Method
CREATININE , SERUM	0.54	mg/dL	0.72 – 1.18	JAFFE METHOD



DR. R. SRIVATSAN
M.D.(Biochemistry)



This test has been performed at Apollo Health and Lifestyle Ltd - RRL ASHOK NAGAR

SIN No: CVL240804454

Apollo Health and Lifestyle Limited

Regd. Office: 1-10-60/62, Ashoka Raghupathi Chambers, 5th Floor, Begumpet, Hyderabad, Telangana - 500 016 |

www.apollohl.com | Email ID: enquiry@apollohl.com, Ph No: 040-4904 7777, Fax No: 4904 7744

Address:

Block 2nd Floor, Ashok Nagar East, Chennai.600 102, Phone - 044-26224504 / 05



APOLLO CLINICS NETWORK

Telangana: Hyderabad (AS Rao Nagar | Chanda Nagar | Kondapur | Nallakunta | Nizampet | Manikonda | Uppal) | **Andhra Pradesh:** Vizag (Seethamma Peta) | **Karnataka:** Bangalore (Basavanagudi | Bellandur | Electronics City | Fraser Town | HSR Layout | Indira Nagar | JP Nagar | Kundalahalli | Koramangala | Sarjapur Road) | **Mysore** (VV Mohalla) | **Tamilnadu:** Chennai (Annanagar | Kotturpuram | Mogappair | T Nagar | Valasaravakkam | Velachery) | **Maharashtra:** Pune (Aundh | Nigdi Pradhikaran | Viman Nagar | Wanowrie) | **Uttar Pradesh:** Ghaziabad (Indrapuram) | **Gujarat:** Ahmedabad (Satellite) | **Punjab:** Amritsar (Court Road) | **Haryana:** Faridabad (Railway Station Road)

Patient Name : Mrs.SHANTHI R	Collected : 29/Aug/2024 09:34AM
Age/Gender : 43 Y 2 M 5 D/F	Received : 29/Aug/2024 01:52PM
UHID/MR No : CVEL.0000146608	Reported : 29/Aug/2024 02:55PM
Visit ID : CVELOPV211915	Status : Final Report
Ref Doctor : Self	Sponsor Name : ARCOFEMI HEALTHCARE LIMITED
Emp/Auth/TPA ID : 9920144559	

DEPARTMENT OF CLINICAL PATHOLOGY

ARCOFEMI - MEDIWHEEL - PMC PACK H - PAN INDIA - FY2324

Test Name	Result	Unit	Bio. Ref. Interval	Method
COMPLETE URINE EXAMINATION (CUE) , URINE				
PHYSICAL EXAMINATION				
COLOUR	YELLOW		PALE YELLOW	Scattering of light
TRANSPARENCY	CLEAR		CLEAR	Scattering of light
pH	5.5		5-7.5	Bromothymol Blue
SP. GRAVITY	1.020		1.002-1.030	Refractometric
BIOCHEMICAL EXAMINATION				
URINE PROTEIN	NEGATIVE		NEGATIVE	PROTEIN ERROR OF INDICATOR
GLUCOSE	NORMAL		NEGATIVE	GOD-POD
URINE BILIRUBIN	NEGATIVE		NEGATIVE	Diazonium Salt
URINE KETONES (RANDOM)	NEGATIVE		NEGATIVE	Sodium nitro prusside
UROBILINOGEN	NORMAL		NORMAL (0.1-1.8mg/dl)	Diazonium salt
NITRITE	NEGATIVE		NEGATIVE	Sulfanilic acid
LEUCOCYTE ESTERASE	NEGATIVE		NEGATIVE	Diazonium salt
CENTRIFUGED SEDIMENT WET MOUNT AND MICROSCOPY				
PUS CELLS	4	/hpf	0-5	Microscopy
EPITHELIAL CELLS	2	/hpf	< 10	Microscopy
RBC	0	/hpf	0-2	Microscopy
CASTS	NEGATIVE	/lpf	0-2 Hyaline Cast	Microscopy
CRYSTALS	NEGATIVE	/hpf	Occasional-Few	Microscopy

Comment:

All urine samples are checked for adequacy and suitability before examination. All abnormal chemical examination are rechecked and verified by manual methods.

Microscopy findings are reported as an average of 10 high power fields.

*** End Of Report ***

Page 9 of 9



Dr THILAGA
M.B.B.S.,M.D(Pathology)
Consultant Pathologist



This test has been performed at Apollo Health and Lifestyle Ltd - RRL ASHOK NAGAR

SIN No: CVL240804456

Apollo Health and Lifestyle Limited (CIN - U85110TG2000PLC115819) | **Diagnostics Laboratory** (CIN - U85110TG2000PLC115819)
Regd. Office: T-10-60/62, Ashoka Raghupathi Chambers, 5th Floor, Begumpet, Hyderabad, Telangana - 500 016 | Address: Apollo Health and Lifestyle Ltd - RRL Ashok Nagar East, Chennai.600 102, Phone - 044-26224504 / 05

www.apollohl.com | Email ID: enquiry@apollohl.com, Ph No: 040-4904 7777, Fax No: 4904 7744

APOLLO CLINICS NETWORK

Telangana: Hyderabad (AS Rao Nagar | Chanda Nagar | Kondapur | Nallakunta | Nizampet | Manikonda | Uppal) | **Andhra Pradesh:** Vizag (Seethamma Peta) | **Karnataka:** Bangalore (Basavanagudi | Bellandur | Electronics City | Fraser Town | HSR Layout | Indira Nagar | JP Nagar | Kundalahalli | Koramangala | Sarjapur Road) | **Mysore** (VV Mohalla) | **Tamilnadu:** Chennai (Annanagar | Kotturpuram | Mogappair | T Nagar | Valasaravakkam | Velachery) | **Maharashtra:** Pune (Aundh | Nigdi Pradhikaran | Viman Nagar | Wanowrie) | **Uttar Pradesh:** Ghaziabad (Indrapuram) | **Gujarat:** Ahmedabad (Satellite) | **Punjab:** Amritsar (Court Road) | **Haryana:** Faridabad (Railway Station Road)

1860 500 7788
www.apolloclinic.com

Patient Name : Mrs.SHANTHI R
Age/Gender : 43 Y 2 M 5 D/F
UHID/MR No : CVEL.0000146608
Visit ID : CVELOPV211915
Ref Doctor : Self
Emp/Auth/TPA ID : 9920144559

Collected : 29/Aug/2024 09:34AM
Received : 29/Aug/2024 01:52PM
Reported : 29/Aug/2024 02:55PM
Status : Final Report
Sponsor Name : ARCOFEMI HEALTHCARE LIMITED

TERMS AND CONDITIONS GOVERNING THIS REPORT

The reported results are for information and interpretation of the referring doctor or such other medical professionals, who understand reporting units, reference ranges and limitations of technologies.

Laboratories not be responsible for any interpretation whatsoever.

It is presumed that the tests performed are, on the specimen / sample being to the patient named or identified and the verifications of the particulars have been cleared out by the patient or his / her representative at the point of generation of said specimen.

The reported results are restricted to the given specimen only. Results may vary from lab to lab and from time to time for the same parameter for the same patient.

Assays are performed in accordance with standard procedures, The reported results are dependent on individual assay methods / equipment used and quality of specimen received.

This report is not valid for medico legal purposes.

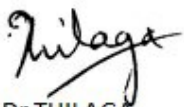

Dr THILAGA
M.B.B.S,M.D(Pathology)
Consultant Pathologist



SIN No:CVL240804456

This test has been performed at Apollo Health and Lifestyle Ltd - Chennai, Diagnostics Laboratory.

Patient	Mrs. Shanthi R	Appt ID	CVELAPT1289
Age/Gender	43Y Female	Consult Date	29 Aug 2024
UHID	CVEL.0000146608	Order Bill ID	CVEL-OCR-72996
		Visit Display ID	CVELOPV211915

VITALS

Weight : 56.8Kgs	Height : 160Cms
Pulse : 78 BPM	Spo2 : 98%
BP : 120 / 80 MmHg	Respiratory Rate : 18 BPM
Temperature : 97 °F	

Patient Name	: Mrs. Shanthi R	Age	: 43Yrs 2Mths 6Days
UHID	: CVEL.0000146608	OP Visit No.	: CVELOPV211915
Printed On	: 29-08-2024 09:31 AM	Advised/Pres Doctor	: --
Department	: Radiology	Qualification	: --
Referred By	: Self	Registration No.	: --
Employeer Id	: 9920144559		

DEPARTMENT OF RADIOLOGY

X-RAY CHEST PA VIEW

Both lung fields and hila are normal .

No obvious active pleuro-parenchymal lesion seen .

Both costophrenic and cardiophrenic angles are clear .

Both diaphragms are normal in position and contour .

Thoracic wall and soft tissues appear normal.

CONCLUSION :

No obvious abnormality seen

---End Of The Report---



Dr. PASUPULETI SANTOSH KUMAR
M.B.B.S., DNB (RADIODIAGNOSIS)
126310
Radiology

your appointment is confirmed

146608

noreply@apolloclinics.info <noreply@apolloclinics.info>

Ved 8/28/2024 2:43 PM

o:network@mediwheel.in <network@mediwheel.in>

c:Velachery Apolloclinic <velachery@apolloclinic.com>;Manojkumar Murali <manojkumar@apolloclinic.com>;Syamsunder M
s:syamsunder.m@apollohl.com>

Dear Shanthi R,

Greetings from Apollo Clinics,

Your corporate health check appointment is confirmed at **VELACHERY** clinic on **2024-08-29** at **08:00-08:15**.

Payment Mode	
Corporate Name	ARCOFEMI HEALTHCARE LIMITED
Agreement Name	[ARCOFEMI MEDIWHEEL PMC CREDIT PAN INDIA OP AGREEMENT]
Package Name	[ARCOFEMI - MEDIWHEEL - PMC PACK H - PAN INDIA - FY2324]

"Kindly carry with you relevant documents such as HR issued authorization letter and or appointment confirmation mail and or valid government ID proof and or company ID card and or voucher as per our agreement with your company or sponsor."

Note: Video recording or taking photos inside the clinic premises or during camps is not allowed and would attract legal consequences.

Note: Also once appointment is booked, based on availability of doctors at clinics tests will happen, any pending test will happen based on doctor availability and clinics will be updating the same to customers.

Instructions to be followed for a health check:

1. Please ensure you are on complete fasting for 10-To-12-Hours prior to check.
2. During fasting time do not take any kind of alcohol, cigarettes, tobacco or any other liquids (except Water) in the morning. If any medications taken, pls inform our staff before health check.
3. Please bring all your medical prescriptions and previous health medical records with you.
4. Kindly inform our staff, if you have a history of diabetes and cardiac problems.

For Women:

1. Pregnant women or those suspecting are advised not to undergo any X-Ray test.
2. It is advisable not to undergo any health check during menstrual cycle.



சீமை அரசாங்கம்
Government of India



சீ சாந்தி
S Shanthi
பிறந்த நாள்/DOB: 24/06/1981
பெண் / FEMALE

5800 8727 6444

எனது ஆதார், எனது அடையாளம்



Female

Measurement Results:

QRS	90 ms
QT/QTcB	394 / 456 ms
PR	150 ms
P	110 ms
RR/PP	748 / 740 ms
P/QRS/T	30 / 60 / 35 degrees
QT/QTcBD	46 / 53 ms
Sokolow	1.9 mV
NK	11

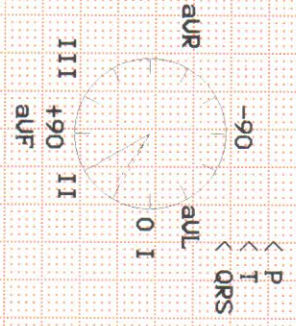

Interpretation:

MMH

Unconfirmed report.

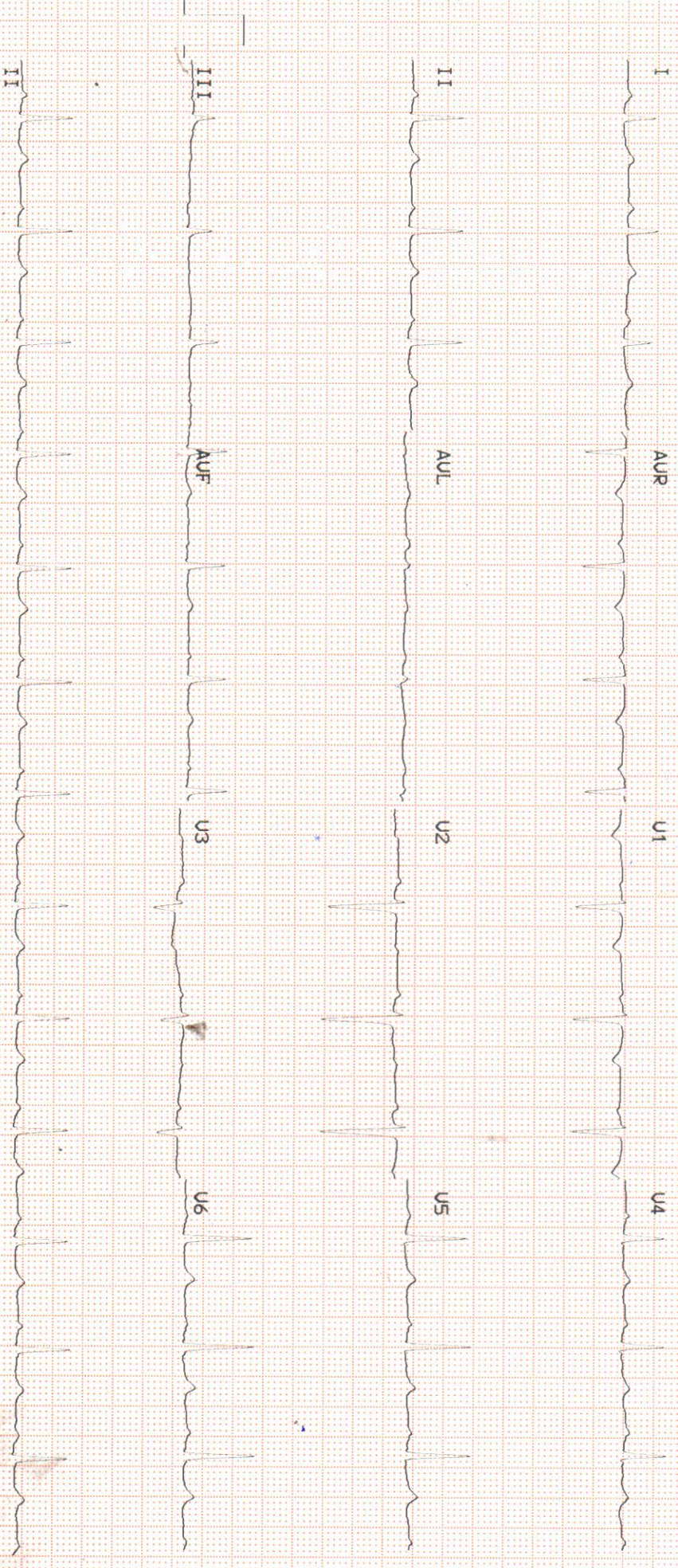

Name <i>Mrs. Shanti D</i>	Date <i>29-08-24</i>
Age <i>43</i>	UHID No. <i>146608</i>
Sex: <input type="checkbox"/> Male <input checked="" type="checkbox"/> Female	

OPHTHAL FITNESS CERTIFICATE

	RE	LE
DV-UCVA :	<i>6/6 c Per 6/6 cl</i>	<i>6/6 c Per 6/6 cl.</i>
DV-BCVA :		
NEAR VISION :	<i>Add +1.25 Ds NG</i>	<i>Add +1.25 Ds NG</i>
ANTERIOR SEGMENT :		
IOP :		
FIELDS OF VISION :		
E O M :		
COLOUR VISION :	<i>Normal</i>	<i>Normal.</i>
FUNDUS :		
IMPRESSION :		
ADVICE :		

CERTIFICATE OF MEDICAL FITNESS

This is to certify that I have conducted the clinical examination

of Mrs. Shanthi R. on 29/8/2024

After reviewing the medical history and on clinical examination it has been found that he/she is

<p>2. DM - 2 ADV HTB AIC C Coditatum</p> <ul style="list-style-type: none"> • <u>Medically Fit</u> FIT FOR WORK 	<p>Tick ✓</p>
<ul style="list-style-type: none"> • Fit with restrictions/recommendations <p>Though following restrictions have been revealed, in my opinion, these are not impediments to the job.</p> <p>1.....</p> <p>2.....</p> <p>3.....</p> <p>However the employee should follow the advice/medication that has been communicated to him/her.</p> <p>Review after _____</p>	
<ul style="list-style-type: none"> • Currently Unfit. Review after <u>NIL</u> recommended 	
<ul style="list-style-type: none"> • Unfit <u>NIL</u> 	

Dr. M2
Medical Officer



This certificate is not meant for medico-legal purposes.

Dr. M S KOUTILYA CHAUDARY
MBBS., MD.,
Sqn Ldr (Retd),
Reg. No. TNMC 167543