

Package

Near Sri Raghavendra Swamy Mutt, Tilak Nagar,
Durgigudi, Shivamogga, Karnataka-577201



S232431938

OP Registration Card

Registration No. : S232431938	Date & Time : 13-01-2024 11:26 AM
Patient Name : MRS. MOGALAPALLI BHAVYA	Age/Sex : 36Y/F
Father/Spouse : PREM C P	Marital Status : Married
Address : GOPALA, SHIVAMOGGA	Mobile No. : 7702755088
Plan : OPREG	
Department : INTERNAL MEDICINE	Consultant : DR. SHUNYA SAMPAD

Complaints:

no acute breath

Clinical Findings:

mhc

not on any
medications

Diagnosis:

Rx: 84 km
Sp: 120/80 mmHg
SpO2: 99+

Investigations:

CNS
ac
us

Cross Reference:

Treatment/Prescriptions:

↑
- uric acid low
- OBG opinion

Signature of Consultant

2

① TAB RANBY PHE 500 ①

② TAB PAINEX HL 500 ③①

③ TAB EROSHINE 90 1000 ⑤

AS
ny

④ MR COLUMOX 500 ③①

⑤ TAB UPRISE D3 once
wceek ①②

AS
ny

Near Sri Raghavendra Swamy Mutt, Tilak Nagar,
Durgigudi, Shivamogga, Karnataka-577201



S232431938

OP Registration Card

Registration No. : S232431938 Date & Time : 13-01-2024 11:26 AM
Patient Name : MRS. MOGALAPALLI BHAVYA Age/Sex : 36Y/F
Father/Spouse : PREM C P Marital Status : Married Mobile No. : 7702755088
Address : GOPALA, SHIVAMOGGA

Plan : OPREG
Department : ENT Consultant : DR. PRASHANTH C D

Complaints:

40. pt for fup
Routine evaluation

Clinical Findings:

OK mole \leftarrow DMJ
(ing Spun)

Diagnosis:

phx. clear
Bm EM

Investigations:

Adly fup 808

Cross Reference:

Treatment/Prescriptions:

Signature of Consultant

Near Sri Raghavendra Swamy Mutt, Tilak Nagar,
Durgigudi, Shivamogga, Karnataka-577201



8232431938

OP Registration Card

Registration No. : **S232431938** Date & Time : **13-01-2024 11:26 AM**
Patient Name : **MRS. MOGALAPALLI BHAVYA** Age/Sex : **36Y/F**
Father/Spouse : **PREM C P** Marital Status : **Married** Mobile No. : **7702755088**
Address : **GOPALA, SHIVAMOGGA**

Plan : **OPREG**
Department : **DR SANDHYA S S** Consultant : **DR. SANDHYA S S**

Complaints:

Package

Clinical Findings:

B/L breasts - soft. ^{CNS} PS } near

M-Fy

110
70

P/A - soft.

P₂L₂ - dull

Diagnosis:

MH - regular

P/S - healthy

done 20/12/23

Investigations:

Pap smear taken

Cross Reference:

Treatment/Prescriptions:

Signature of Consultant

Name	: MOGALAPALLI BHAVYA	REG/LAB NO.	: 24011559 / 27169
AGE/SEX	: 36 Yrs / Female	UHID	: S232431938
CONTACT NO.	: 7702755088	IP/OP	: OP /
REFERRED BY	: DR. SHUNYA SAMPAD	DATE OF COLLECTION	: 13-01-2024 at 05:20 PM
		DATE OF REPORT	: 13-01-2024 at 05:23 PM



TEST PARAMETER	RESULT	UNIT	REFERENCE RANGE
----------------	--------	------	-----------------

CYTOLOGY

PAP SMEAR

METHOD: Conventional smears.

NUMBER OF SLIDES RECEIVED: 2 unstained smears.

SPECIMEN ADEQUACY: Satisfactory for evaluation, with presence of endocervical component.

CELLULARITY: Adequate.

CELLULAR COMPONENT: Predominantly intermediate squamous epithelial cells with few superficial squamous cells and metaplastic squamous cells seen . Few Clue cells are present.

CELLULAR ATYPIA: Nil.

MICROORGANISMS: Cocco-bacilli present with markedly reduced lactobacilli.

INFLAMMATORY RESPONSE: Mild, composed of neutrophils and rare histiocytes.

BACKGROUND: Mucoid with hemorrhage.

IMPRESSION: NEGATIVE FOR INTRA-EPITHELIAL LESION OR MALIGNANCY (NILM) WITH SHIFT IN VAGINAL FLORA SUGGESTIVE OF BACTERIAL VAGINOSIS.

1) Result pertain to the sample as received at the laboratory.

2) Please correlate the results with the clinical picture.

Dispatched by: Dr Chethan Sagar S

**** End of Report ****

Printed by: Chethana on 13-01-2024 at 05:28 PM

Please correlate laboratory results clinically. Contact laboratory for any clarification. All results are sample specific.

LAB TECHNICIAN

VERIFIED BY

S. Chethan Sagar
Dr. CHETHAN SAGAR S
MBBS, MD
Consultant Pathologist



Name	: MOGALAPALLI BHAVYA	REG/LAB NO.	: 24011559 / 27169
AGE/SEX	: 36 Yrs / Female	UHID	: S232431938
CONTACT NO.	: 7702755088	IP/OP	: OP /
REFERRED BY	: DR. SHUNYA SAMPAD	DATE OF COLLECTION	: 13-01-2024 at 11:32 AM
		DATE OF REPORT	: 13-01-2024 at 04:19 PM



TEST PARAMETER	RESULT	UNIT	REFERENCE RANGE
----------------	--------	------	-----------------

HAEMATOLOGY

COMPLETE BLOOD COUNT (CBC)

HAEMOGLOBIN <small>PHOTOMETRY</small>	11.1	gm/dl	12 - 16
TOTAL COUNT <small>FLOW CYTOMETRY METHOD</small>	6000	cells/cumm	4000 - 11000
<u>DIFFERENTIAL COUNT</u>			
NEUTROPHILS	56.2	%	35 - 66
LYMPHOCYTES	34.3	%	24 - 44
MONOCYTES	5.2	%	2 - 8
EOSINOPHILS	3.5	%	0 - 6
BASOPHILS	0.8	%	0 - 1
PLATELET COUNT <small>DC DETECTION METHOD</small>	4.02	Lakhs/cumm	1.5 - 4.5
R.B.C COUNT <small>DC DETECTION METHOD</small>	4.54	mill/cumm	4.5 - 5.2
PACKED CELL VOLUME (PCV) <small>CALCULATED</small>	35.2	%	33 - 51
M.C.V <small>CALCULATED</small>	77.5	fl	80 - 100
M.C.H <small>CALCULATED</small>	24.45	pg	26 - 34
M.C.H.C <small>CALCULATED</small>	31.53	g/dl	32 - 36
RDW-CV <small>CALCULATED</small>	13.8	%	11.5 - 13.1
ERYTHROCYTE SEDIMENTATION RATE <small>WESTERGRENS METHOD</small>	50	mm/hr	0 - 20

Dispatched by: Chethana

**** End of Report ****

Printed by: Chethana on 13-01-2024 at 04:20 PM

Please correlate laboratory results clinically. Contact laboratory for any clarification. All results are sample specific.

LAB TECHNICIAN

VERIFIED BY

Dr. CHETHAN SAGAR S

MBBS, MD
Consultant Pathologist



Name	: MOGALAPALLI BHAVYA	REG/LAB NO.	: 24011559 / 27169
AGE/SEX	: 36 Yrs / Female	UHID	: S232431938
CONTACT NO.	: 7702755088	IP/OP	: OP /
REFERRED BY	: DR. SHUNYA SAMPAD	DATE OF COLLECTION	: 13-01-2024 at 11:32 AM
		DATE OF REPORT	: 13-01-2024 at 04:18 PM



TEST PARAMETER	RESULT	UNIT	REFERENCE RANGE
----------------	--------	------	-----------------

HAEMATOLOGY

BLOOD GROUP	"B"
.H TYPE	NEGATIVE

Dispatched by: Chethana

**** End of Report ****

Printed by: Chethana on 13-01-2024 at 04:20 PM

Please correlate laboratory results clinically. Contact laboratory for any clarification. All results are sample specific.

LAB TECHNICIAN

VERIFIED BY

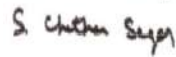
Dr. CHETHAN SAGAR S
MBBS, MD
Consultant Pathologist



Name	: MOGALAPALLI BHAVYA	REG/LAB NO.	: 24011559 / 27169
AGE/SEX	: 36 Yrs / Female	UHID	: S232431938
CONTACT NO.	: 7702755088	IP/OP	: OP /
REFERRED BY	: DR. SHUNYA SAMPAD	DATE OF COLLECTION	: 13-01-2024 at 11:32 AM
		DATE OF REPORT	: 13-01-2024 at 03:36 PM



TEST PARAMETER	RESULT	UNIT	REFERENCE RANGE
<u>BIOCHEMISTRY</u>			
POST PRANDIAL BLOOD SUGAR <small>GOD POD METHOD</small>	98.0	mg/dl	80 - 140
FASTING BLOOD SUGAR <small>GOD POD METHOD</small>	94.0	mg/dl	70 - 110

Dispatched by: Chethana

**** End of Report ****

Printed by: Chethana on 13-01-2024 at 04:20 PM

Please correlate laboratory results clinically. Contact laboratory for any clarification. All results are sample specific.

LAB TECHNICIAN

VERIFIED BY

Dr. CHETHAN SAGAR S
MBBS, MD
Consultant Pathologist



Name : MOGALAPALLI BHAVYA	REG/LAB NO. : 24011559 / 27169
AGE/SEX : 36 Yrs / Female	UHID : S232431938
CONTACT NO. : 7702755088	IP/OP : OP /
REFERRED BY : DR. SHUNYA SAMPAD	DATE OF COLLECTION : 13-01-2024 at 11:32 AM
	DATE OF REPORT : 13-01-2024 at 12:19 PM



TEST PARAMETER	RESULT	UNIT	REFERENCE RANGE
----------------	--------	------	-----------------

BIOCHEMISTRY

LIPID PROFILE TEST (LPT)

TOTAL CHOLESTEROL	141.0	mg/dl	Desirable level: <200mg/dl Border line High :200-239mg/dl High : > 240mg/dl
TRIGLYCERIDES	59.0	mg/dl	Desirable level : <150mg/dl Borderline High :150-199mg/dl High :200-499mg/dl
HDL CHOLESTEROL - DIRECT	63.0	mg/dl	Desirable level : >60mg/dl Borderline : 40-60mg/dl High risk : < 40mg/dl
LDL CHOLESTEROL - DIRECT	70.0	mg/dl	Desirable :<100 mg/dl LowRisk :100-129mg/dl Borderline :130-159mg/dl High risk :160-189mg/dl Very high risk:>190mg/dl
VLDL CHOLESTEROL	12.0	mg/dl	< 30.0
TC/HDL	2.0		< 4.5
LDL/HDL	1.0		<3.5

Dispatched by: Anil Kumar

**** End of Report ****

Printed by: Chethana on 13-01-2024 at 04:19 PM

Please correlate laboratory results clinically. Contact laboratory for any clarification. All results are sample specific.

S. Chethana Sagar



Name	: MOGALAPALLI BHAVYA	REG/LAB NO.	: 24011559 / 27169
AGE/SEX	: 36 Yrs / Female	UHID	: S232431938
CONTACT NO.	: 7702755088	IP/OP	: OP /
REFERRED BY	: DR. SHUNYA SAMPAD	DATE OF COLLECTION	: 13-01-2024 at 11:32 AM
		DATE OF REPORT	: 13-01-2024 at 12:19 PM



TEST PARAMETER	RESULT	UNIT	REFERENCE RANGE
----------------	--------	------	-----------------

BIOCHEMISTRY

SERUM URIC ACID	2.9	mg/dL	2.4 - 5.7
-----------------	-----	-------	-----------

LIVER FUNCTION TEST (LFT)

TOTAL BILIRUBIN	0.39	mg/dl	0.1 - 1.2
DIRECT BILIRUBIN	0.15	mg/dl	0 - 0.2
INDIRECT BILIRUBIN	0.24	mg/dl	0 - 0.8
SGOT/AST	16.0	U/L	up to 33
SGPT/ALT	21.0	U/L	up to 33
ALKALINE PHOSPHATASE	119.0	IU/L	35 - 104
TOTAL PROTEIN	6.7	g/dl	6.6 - 8.7
SERUM ALBUMIN	4.0	g/dl	3.4 - 5.4
SERUM GLOBULIN	2.7	g/dL	3.5 - 4.5
A/G RATIO	1.5		1.1 - 2.2

RENAL FUNCTION TEST

BLOOD UREA <small>DIURETIC METHOD</small>	17.5	mg/dL	16.6 - 48.5
SERUM CREATININE <small>ENZYMATIC METHOD</small>	0.70	mg/dL	0.6 - 1.2

Dispatched by: Anil Kumar

**** End of Report ****

Printed by: Chethana on 13-01-2024 at 04:23 PM

Please correlate laboratory results clinically. Contact laboratory for any clarification. All results are sample specific.

ANIL KUMAR M
Lab technician

VERIFIED BY

S. Chethan Sagar
Dr. CHETHAN SAGAR S
MBBS, MD
Consultant Pathologist



Name : MOGALAPALLI BHAVYA	REG/LAB NO. : 24011559 / 27169
AGE/SEX : 36 Yrs / Female	UHID : S232431938
CONTACT NO. : 7702755088	IP/OP : OP /
REFERRED BY : DR. SHUNYA SAMPAD	DATE OF COLLECTION : 13-01-2024 at 11:32 AM
	DATE OF REPORT : 13-01-2024 at 03:37 PM



TEST PARAMETER	RESULT	UNIT	REFERENCE RANGE
----------------	--------	------	-----------------

CLINICAL PATHOLOGY

URINE ROUTINE

PHYSICAL EXAMINATION

URINE PH	6.5
COLOUR	PALE YELLOW
APPEARANCE	SLIGHTLY TURBID
SPECIFIC GRAVITY	1.015

CHEMICAL EXAMINATION

URINE ALBUMIN	NIL
SUGAR	NIL
KETONE BODIES	ABSENT
BILE SALT	NEGATIVE
BILE PIGMENT	NEGATIVE

MICROSCOPIC EXAMINATION

PUS CELLS	5-6 /HPF
EPITHELIAL CELLS	6-8 /HPF
RBC'S	4-5 /HPF
NITRITE	ABSENT
OTHERS	<u>BACTERIA PRESENT</u>

Dispatched by: Chethana

**** End of Report ****

Printed by: Chethana on 13-01-2024 at 04:20 PM

Please correlate laboratory results clinically. Contact laboratory for any clarification. All results are sample specific.

LAB TECHNICIAN

VERIFIED BY

S. Chethan Sagar
Dr. CHETHAN SAGAR S
MBBS, MD
Consultant Pathologist



Patient Name :: Mrs. Mogalapalli Bhavya	Age :: 36 Years	Gen. :: Female
Referred By :: Dr. Shunya Sampad	Tr. I.D.:: s232431938	Date :: 13/01/2024

Clinical data: Health package

USG ABDOMEN & PELVIS

- ◆ **Liver** (12.5cm) is normal in size and show normal echotexture. No focal lesion detected to the extent imaged. No IHBR / EHBR dilatation. CBD is not dilated.
- ◆ **Gall Bladder** is partially distended
- ◆ **Spleen** (9.5cm span) is normal in size and echotexture. No focal lesion detected to the extent imaged.
- ◆ **Pancreas** - Visualized part of pancreas is normal in size and echotexture.
- ◆ **Both kidneys** are normal in size, shape, position and echotexture. Corticomedullary differentiation is maintained.
Right Kidney measures : 9.5cm. No dilatation of pelvicalyceal system in the present study. No calculi seen to the extent imaged.
Left Kidney measures : 10.8cm. No dilatation of pelvicalyceal system in the present study. No calculi seen to the extent imaged. **Small hyperechoic lesion measuring 6 x 6mm in mid pole.**
- ◆ **HRUSG reveals**, no significant mass formation / collection to the extent imaged.
- ◆ **Urinary Bladder** is moderately distended and echoes free contents. There is no evidence of calculi to the extent imaged.
- ◆ **Uterus** is anteverted and measures 7.8 x 4.7 x 5.5cm. Uniform Endometrium of 11.3mm thickness. **Calcified lesion measuring 1.2 x 1.0cm noted with endometrial canal, likely calcified fibroidal polyp.**
- ◆ **Both ovaries** appear normal.
Right ovary measures: 3.8 x 2.6cm. Left ovary measures : 2.0 x 1.8cm.
- ◆ No adnexal mass seen
- ◆ No free fluid in POD.
- ◆ No ascites.

IMPRESSION:

- ✘ Calcified lesion with endometrial canal, likely calcified fibroidal polyp.
- ✘ Small hyperechoic lesion in mid pole of left kidney, could represent angiomylipoma among other differentials.

→ Correlate clinically.

Dr. Akhila D. MBBS, DMRD, FRCR (London)

Consultant Radiologist

Rangarath
SARJI SUPER SPECIALITY HOSPITAL

Near Sri Raghavendra Swamy Mutt, Tilak Nagar, Durgigudi, Shivamogga-577201
Phone : Enquiry 888 435 2288, 888 435 1188 | MICU 888 435 6688 | Preventive Health Check up 888 437 7988,
Trauma 888 437 7488 | Lab Report 888 437 7288
Email : sarjishospital@gmail.com | Web : www.sarjihospital.com



CARDIOPRINT

HRZ N. Bhavya

13.01.2024 11:22:15
sarj super spicity hospital
SHIMOGA

Location:
Room:
Order Number:
Indication:
Medication 1:
Medication 2:
Medication 3:

76 bpm
-- / -- mmHg

QRS : 86 ms
QT / QTcBaz : 352 / 396 ms
PR : 154 ms
P : 106 ms
RR / PP : 784 / 789 ms
P / QRS / T : 61 / 64 / 41 degrees

Normal sinus rhythm
Normal ECG

Technician:
Ordering Ph:
Referring Ph:
Attending Ph:

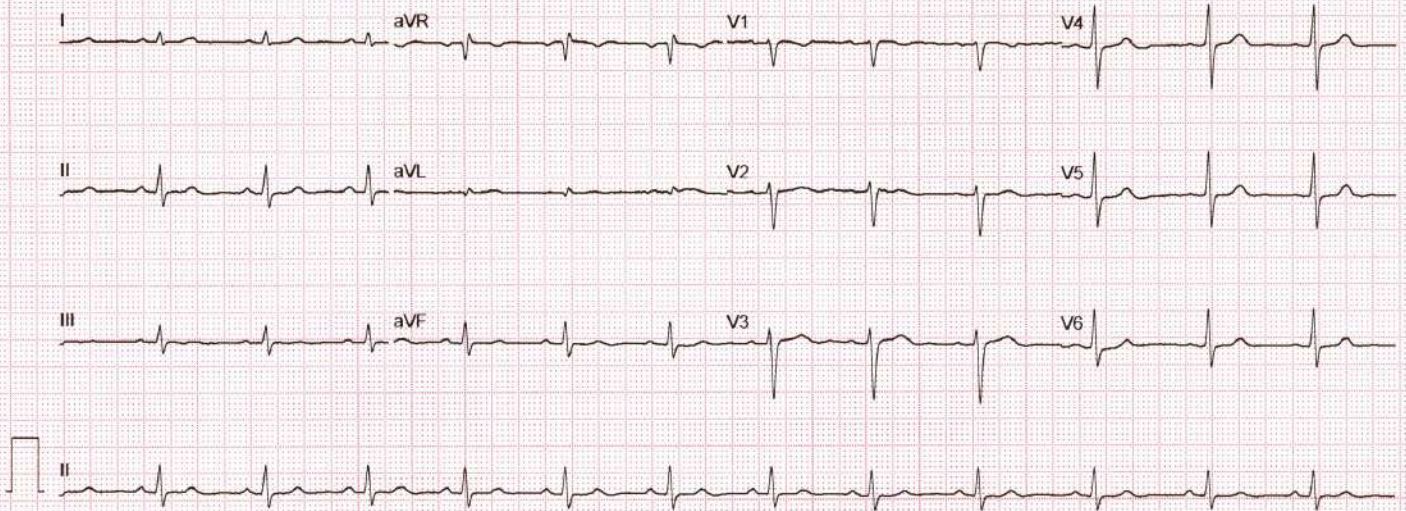

ADULT TRANS-THORACIC ECHO REPORT

PATIENT NAME : MRS.M BHAVYA	AGE : 36YRS	SEX: MALE
REF. DOCTOR : DR.SHUNYA SAMPAD	OP/IP: S232431938	DATE : 13.01.2024

FINDINGS

ATRIA

LEFT ATRIUM : Normal

RIGHT ATRIUM : Normal

ATRIOVENTRICULAR VALVES

MITRAL VALVE : Normal

TRICUSPID VALVE : Normal

VENTRICLES

LEFT VENTRICLE : Normal

RIGHT VENTRICLE : Normal

SEPTAE

INTERATRIAL SEPTUM : Intact

INTERVENTRICULAR SEPTUM : Intact

SEMILUNAR VALVES

AORTIC VALVE : Normal

PULMONARY VALVE : Normal

SARJI SUPER SPECIALITY HOSPITAL



Name **MRS. M BHAVYA** , 36Y,

Gender **Female**

Patient Id **S232431938**

Date **13/01/2024**

Image 1

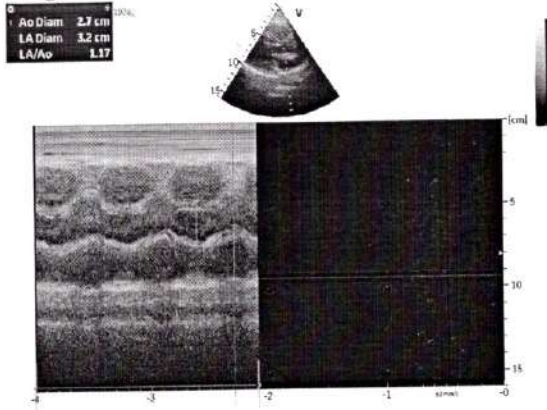

Image 2

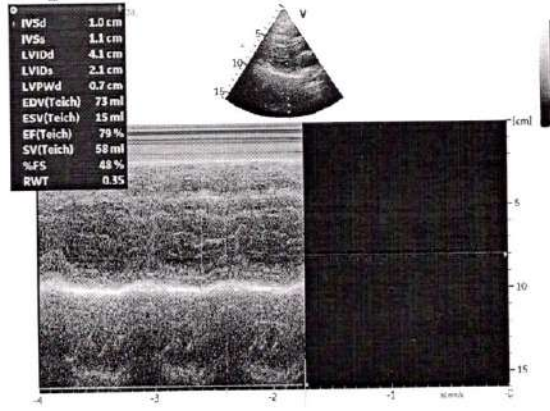

Image 3

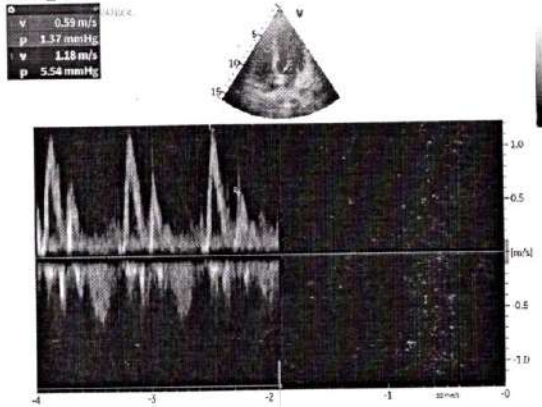
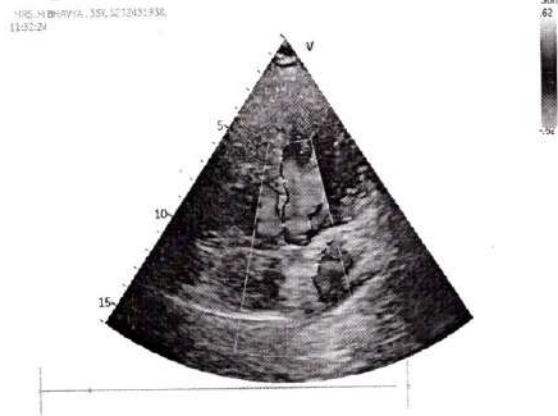

Image 4



Name	: MOGALAPALLI BHAVYA	REG/LAB NO.	: 24011559 / 27169
AGE/SEX	: 36 Yrs / Female	UHID	: S232431938
CONTACT NO.	: 7702755088	IP/OP	: OP /
REFERRED BY	: DR. SHUNYA SAMPAD	DATE OF COLLECTION	: 13-01-2024 at 11:32 AM
		DATE OF REPORT	: 13-01-2024 at 05:51 PM



TEST PARAMETER	RESULT	UNIT	REFERENCE RANGE
----------------	--------	------	-----------------

BIOCHEMISTRY

FASTING URINE SUGAR(FUS)

FASTING URINE SUGAR(FUS)	NIL		
POST PRANDIAL URINE SUGAR (PPUS)	NIL		

HORMONE ASSAYS

THYROID PROFILE (TFT)

TOTAL TRIIODOTHYRONINE (T3) <small>ELFA METHOD</small>	1.15	ng/ml	0.8 - 1.8
TOTAL THYROXINE (T4) <small>ELFA METHOD</small>	8.66	ug/dl	5.5 - 14
THYROID STIMULATING HORMONE (TSH) <small>CLIA</small>	0.9	μIU/ml	0.35 - 5.5

Dispatched by: Chethana

**** End of Report ****

Printed by: Chethana on 13-01-2024 at 05:53 PM

Please correlate laboratory results clinically. Contact laboratory for any clarification. All results are sample specific.

LAB TECHNICIAN

VERIFIED BY

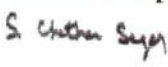
Dr. CHETHAN SAGAR S
 MBBS, MD
 Consultant Pathologist



Name : MOGALAPALLI BHAVYA	REG/LAB NO. : 24011559 / 27169
AGE/SEX : 36 Yrs / Female	UHID : S232431938
CONTACT NO. : 7702755088	IP/OP : OP /
REFERRED BY : DR. SHUNYA SAMPAD	DATE OF COLLECTION : 13-01-2024 at 11:32 AM
	DATE OF REPORT : 13-01-2024 at 05:52 PM



TEST PARAMETER	RESULT	UNIT	REFERENCE RANGE
----------------	--------	------	-----------------

BIOCHEMISTRY

HbA1c (Glycosylated hemoglobin)

.fbA1c (GLYCOSYLATED Hb) <small>HPLC</small>	5.5	%	4.2 - 6.4
MEAN BLOOD GLUCOSE	111.1	mg/dl	60 - 120

Note:

1. Since HbA1c reflects long term fluctuations in the blood glucose concentration, a diabetic patient who is recently under good control may still have a high concentration of HbA1c.
2. Target goals of < 7.0 % may be beneficial in patients with short duration of diabetes, long life expectancy and no significant cardiovascular disease. In patients with significant complications of diabetes, limited life expectancy or extensive co-morbid conditions, targeting a goal of < 7.0 % may not be appropriate.

Comments:

HbA1c provides an index of average blood glucose levels over the past 8 - 12 weeks and is a much better indicator of long term glycemic control as compared to blood and urinary glucose determinations. ADA criteria for correlation between HbA1c & Mean plasma glucose levels.

Dispatched by: Chethana

**** End of Report ****

Printed by: Chethana on 13-01-2024 at 05:53 PM

***Please correlate laboratory results clinically. Contact laboratory for any clarification. All results are sample specific.**

LAB TECHNICIAN

VERIFIED BY

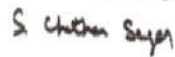
Dr. CHETHAN SAGAR S
 MBBS, MD
 Consultant Pathologist



RIGHT

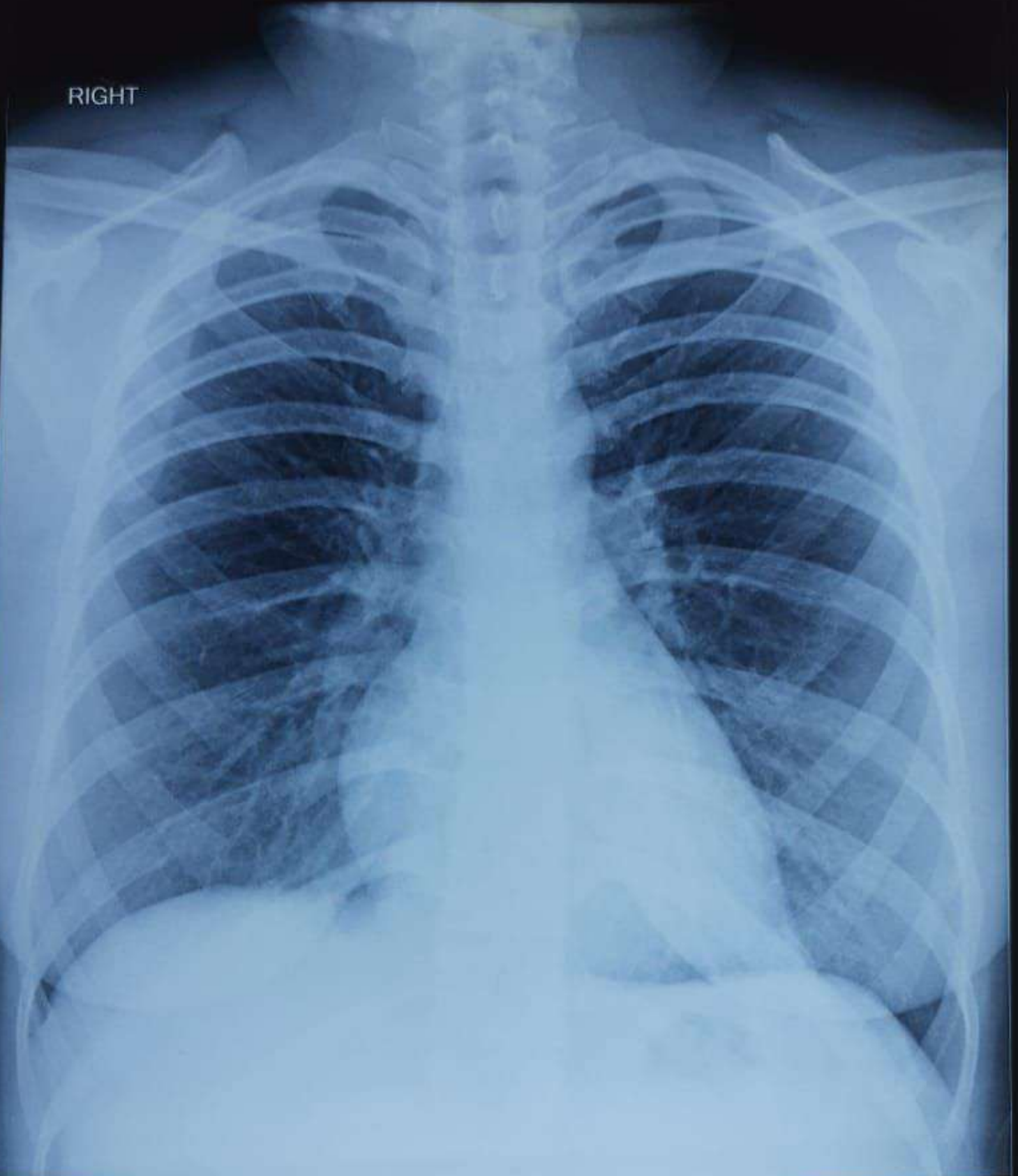

232417750 MOGALAPALLI BHAVYA 36Y/F CHEST, PA 13-Jan-24 12:47 PM
SARJI SUPER SPECIALITY HOSPITAL. SHIVAMOGGA-577201