



भारत सरकार
Government of India

भारतीय विशिष्ट पहचान प्राधिकरण
Unique Identification Authority of India
नमोपत्र क्रमांक / Enrollment No.: 0000/00680/87559

To
निधीश खन्ना
Nish Khanna
CO Rangana Khanna,
A-302 Anirudh Apartments, Plot No 26 Sector 4,
Dwarka,
VTC, N.S.I.T. Dwarka,
PO N.S.I.T. Dwarka,
District South West Delhi,
State Delhi,
PIN Code 110078,
Mobile 9910633774

99160415



MF391604157F1



आपका आधार क्रमांक / Your Aadhaar No. :

2194 1617 3578

मेरा आधार, मेरी पहचान



भारत सरकार
Government of India



निधीश खन्ना
Nish Khanna
जन्म तिथि / DOB 09/08/1983
पुरुष / Male

Issue Date 02/03/2014

2194 1617 3578

मेरा आधार, मेरी पहचान

MER- MEDICAL EXAMINATION REPORT

Date of Examination	24/8/24		
NAME	Nitin Khanna		
AGE	41	Gender	Male
HEIGHT(cm)	168cm	WEIGHT (kg)	81.5
B.P.	102/64		
ECG	WNL		
X Ray	C/M/L		
Vision Checkup	Color Vision : (N)		
	Far Vision Ratio : < R 4.5 L 4.5		
	Near Vision Ratio : (N)		
Present Ailments	-		
Details of Past ailments (If Any)	-		
Comments / Advice : She /He is Physically Fit	Physically fit		
<p>H/O ACL Refers surgery 15 years ago</p> <ul style="list-style-type: none"> - NO H/O other chronic illness - Alcohol intake 90ml/week approx - NO SMOKING history 			

Dr. ANIL SAHOO

MD, PGDCC

Regn. No. 33201

Signature with Stamp of Medical Examiner

CERTIFICATE OF MEDICAL FITNESS

This is to certify that I have conducted the clinical examination

of Nitin Khanna on 24/8/24

After reviewing the medical history and on clinical examination it has been found that he/she is

	Tick
<ul style="list-style-type: none"> • Medically Fit 	<input checked="" type="checkbox"/>
<ul style="list-style-type: none"> • Fit with restrictions/recommendations <p>Though following restrictions have been revealed, in my opinion, these are not impediments to the job.</p> <p>1.....</p> <p>2.....</p> <p>3.....</p> <p>However the employee should follow the advice/medication that has been communicated to him/her.</p> <p>Review after _____</p>	
<ul style="list-style-type: none"> • Currently Unfit. <p>Review after _____ recommended</p>	
<ul style="list-style-type: none"> • Unfit 	

Dr. ANIL SAHOO
 MD PGDCC
 Reg. No. 33281
 Medical Officer
 The Apollo Clinic, (Location)

This certificate is not meant for medico-legal purposes

IPSC Mr. Nikin Khanna

Age - 41 y/o M

Pain and Spine
HOSPITAL

"A Unit of Surange Healthcare North India Pvt. Ltd"



Chief Patient came for normal routine dental check-up.

M/H N/A

Other General ~~recession~~. Attrition.

Advt Night guard.



BOOK APPOINTMENT

[Signature]



Patient: NITIN KHANNA
 Refd. By:
 Pred.Eqns: IMPL
 Date : 24-08-2024 02:37 PM

Age : 41 Years Gender : Male
 Height : 167 Cms Smoker : No
 Weight : 81 Kgs Eth. Corr: 100
 ID: 162 Temp : degrees

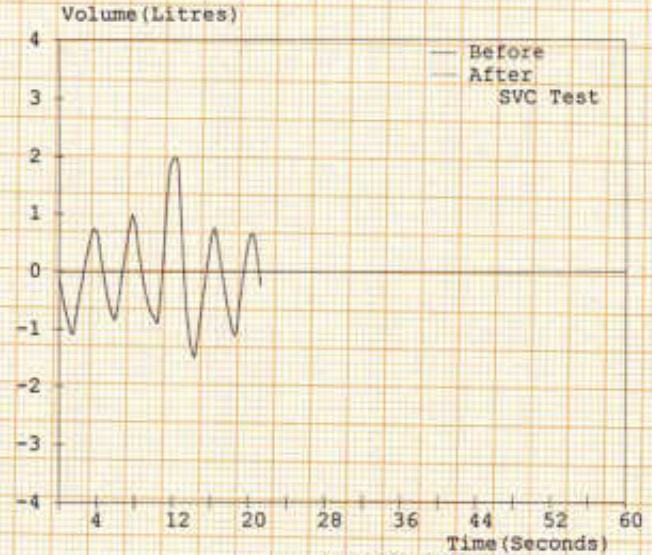
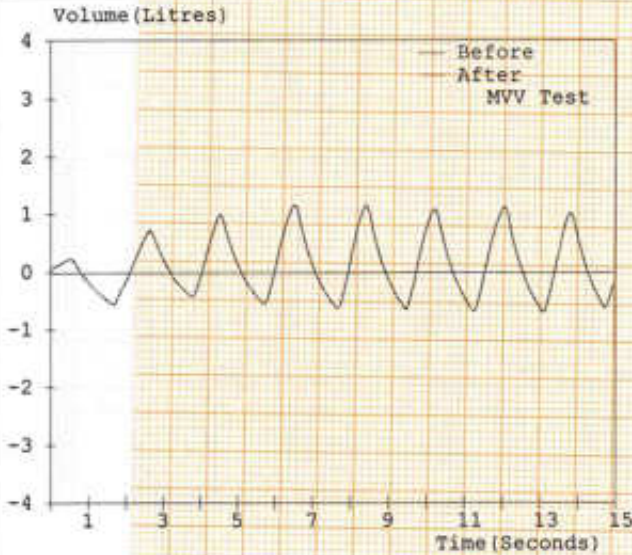

Spirometry Results

Parameter	Pred	M.BeffPred	M.AftPred	%Pred	%Imp
FVC (L)	03.29	02.67	081	---	---
FEV1 (L)	02.69	02.47	092	---	---
FEV1/FVC (%)	81.76	92.51	113	---	---
FEF25-75 (L/s)	03.84	02.65	069	---	---
PEFR (L/s)	08.60	05.23	061	---	---
FIVC (L)	---	02.37	---	---	---
FEV.5 (L)	---	01.72	---	---	---
FEV3 (L)	03.19	02.67	084	---	---
PIFR (L/s)	---	03.17	---	---	---
FEF75-85 (L/s)	---	01.64	---	---	---
FEF.2-1.2 (L/s)	06.67	03.88	058	---	---
FEF 25% (L/s)	07.76	04.10	053	---	---
FEF 50% (L/s)	05.51	02.64	048	---	---
FEF 75% (L/s)	02.64	01.89	072	---	---
FEV.5/FVC (%)	---	64.42	---	---	---
FEV3/FVC (%)	96.96	100.00	103	---	---
FET (Sec)	---	01.86	---	---	---
ExptTime (Sec)	---	00.06	---	---	---
Lung Age (Yrs)	041	044	107	---	---
FEV6 (L)	03.29	---	---	---	---
FIF 25% (L/s)	---	02.75	---	---	---
FIF 50% (L/s)	---	03.10	---	---	---
FIF 75% (L/s)	---	02.89	---	---	---
SVC (L)	---	03.47	---	---	---
ERV (L)	01.33	00.60	045	---	---
IRV (L)	---	01.00	---	---	---
VE (L/min)	---	24.93	---	---	---
Rf (l/min)	---	13.33	---	---	---
Ti (sec)	---	01.90	---	---	---
Te (sec)	---	02.60	---	---	---
VT (L)	---	01.87	---	---	---
VT/Ti	---	00.98	---	---	---
Ti/Ttot	---	00.42	---	---	---
IC (L)	---	02.87	---	---	---
MVV (L/min)	129	049	038	---	---
MRf (l/min)	---	34.06	---	---	---
MVT (L)	---	01.44	---	---	---

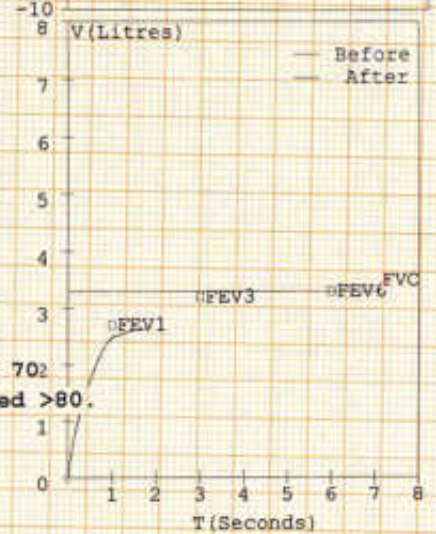
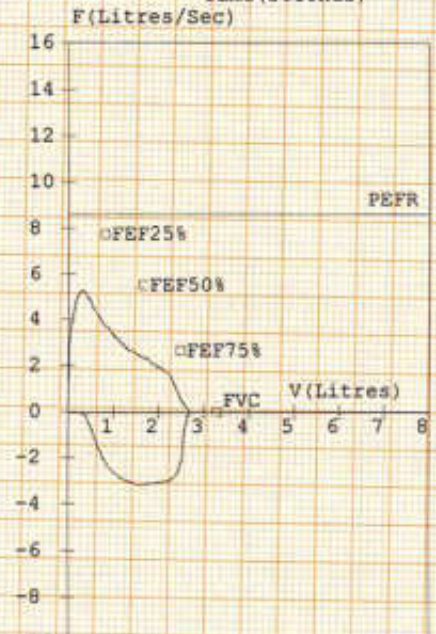

Before Medication Report Indicates
 Early Small Airway Obstruction as FEF 25-75 %Pred or PEFR %Pred < 70
 Spirometry within normal limits as (FEV1/FVC)%Pred >95 and FVC%Pred >80.

ID: 8

mr nitin khanna
Male 41Years
Req. No. :

24-08-2024 01:38:50 PM

HR : 83 bpm
P : 120 ms
PR : 164 ms
QRS : 90 ms
QT/QTcBz : 354/416 ms
P/QRS/T : 67/75/53 °
RV5/SV1 : 1.41/0.796 mV

Diagnosis Information:
Sinus rhythm
Normal ECG

[Signature]
Dr. ANIL SAHAI
MD, PGDCC
Regn. No. 33201

Report Confirmed by:

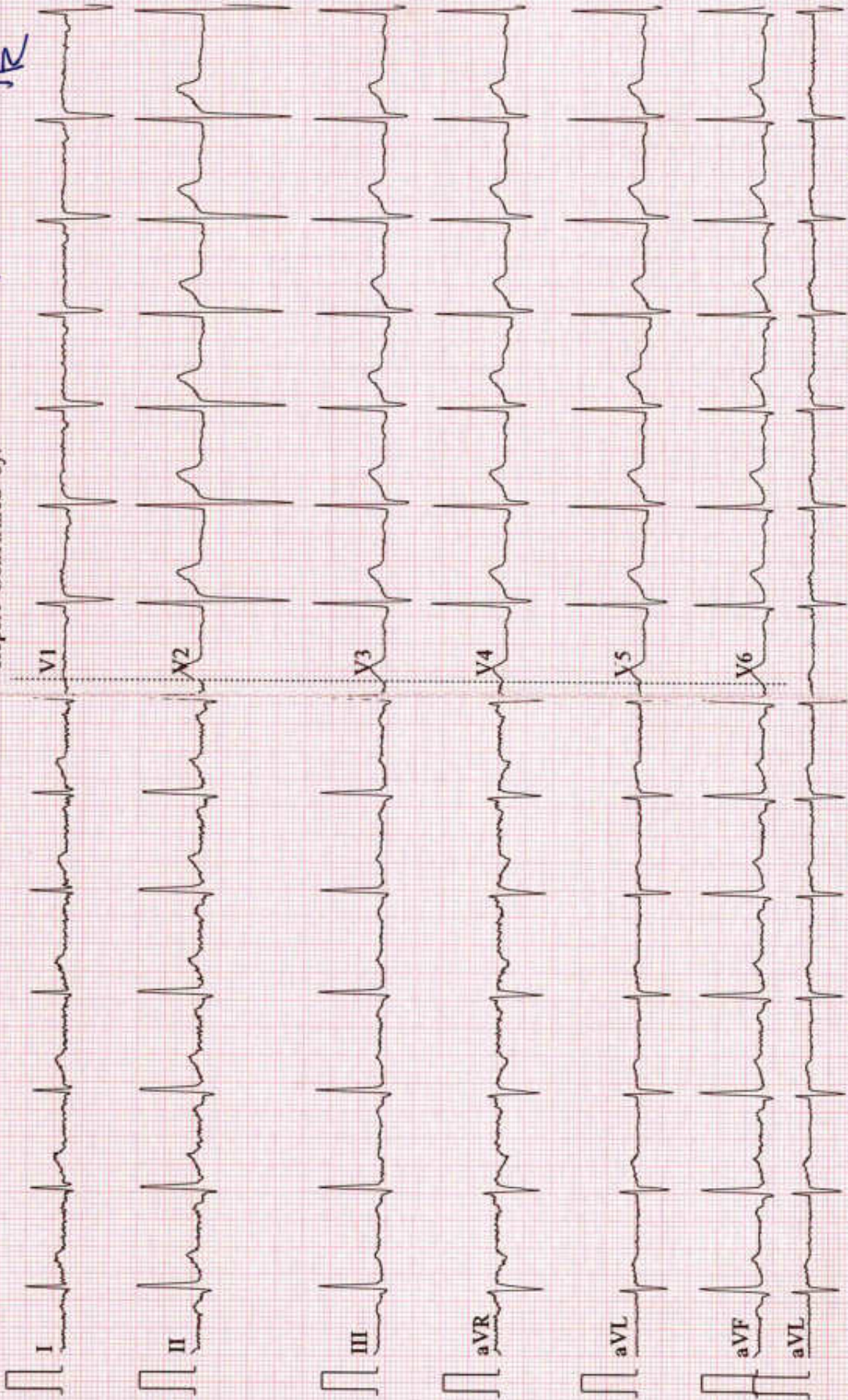

IPSC PAJ AND SPINE HOSPITAL

PLOT-453 NEAR SBI BANK SECTOR-19

DWARKA NEW DELHI-110075, PH: 9555437357

TREADMILL TEST REPORT

NITIN KHANNA
 ID : 67454
 DATE : 24-08-2024
 AGE/SEX : 41 / M
 HT/WT : 0 / 0
 REF. BY :

PROTOCOL : Bruce
 HISTORY : Checkup/Physical fitness,
 INDICATION :
 MEDICATION :

PHASE	TOTAL TIME	STAGE TIME	SPEED Km/Hr	GRADE %	H.R. bpm	B.P. mmHg	RPP x100	ST LEVEL(MM)			METS
								II	V1	V5	
SUPINE					75	120 / 80	90	1.3	-0.4		1.4
STANDING					72	120 / 80	86	1.2	-0.3		1.4
HYPERTENT					74	120 / 80	88	1.5	-0.4		1.6
Stage 1	2:55	0:39	2.7	10	106	130 / 80	137	1.6	-0.5		1.8
Stage 2	5:55	2:55	4	12	119	140 / 80	166	1.4	-0.6		2.1
Stage 3	8:55	2:55	5.4	14	128	150 / 80	192	1.4	-0.5		1.6
Stage 4	10:9	1:9	6.7	16	157	160 / 80	251	-0.1	-0.1		0.8
PK-EXERCISE	10:20	1:20	6.7	16	162	160 / 80	259	0.1	-0.1		1.4
RECOVERY	11:35	0:55			112	150 / 80	168	0.9	0.1		1.6
RECOVERY	12:35	1:55			96	140 / 80	134	0.6	0.1		0.8
RECOVERY	13:35	2:55			94	130 / 80	122	0.4	-0.1		0.8
RECOVERY	14:14	3:34			92	120 / 80	110	0.4	-0.2		0.7

RESULTS

EXERCISE DURATION : 10:20
 MAX HEART RATE : 162 bpm 90 % of target heart rate 179 bpm
 MAX BLOOD PRESSURE : 160 / 80 mm Hg
 REASON OF TERMINATION : Achieved THR,
 BP RESPONSE : Normal,
 ARRHYTHMIA : None,
 H.R. RESPONSE : Normal Chronotropic Response,
IMPRESSIONS :

Negative for Provocable myocardial ischemia,

MAX WORK LOAD : 11.78 METS

Dr. ANIL SAHOO
 MD, PGDCC
 Regn. No. 33201

Technician :

IPSC PAIN AND SPINE HOSPITAL

NITIN KHANNA

I.D. 67454

Age 41/M

Date 24-08-2024

PRETEST

SUPINE

RATE 75bpm

B.P. 120/80

ST @ 10mm/mV

80ms PostJ

LINKED MEDIAN

Mag. X 2

V1

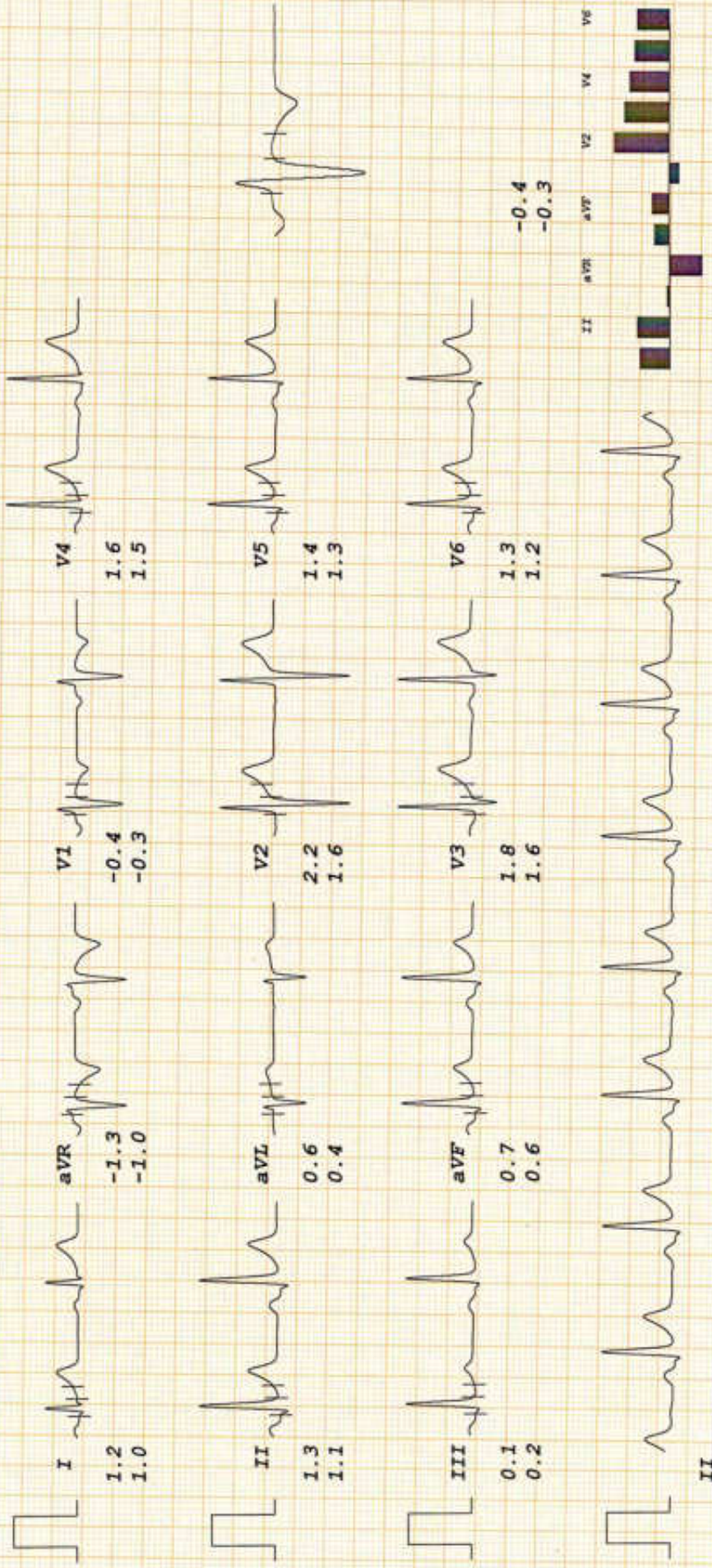

Dr. ANIL SAHOO

MD, PGDCC

Regn. No. 38201

IPSC PAJ AND SPINE HOSPITAL

NITIN KHANNA

I.D. 67454

Age 41/M

Date 24-08-2024

RATE 72bpm

B.P. 120/80

PRETEST

STANDING

ST @ 10mm/mV

80ms PostJ

LINKED MEDIAN

Mag. X 2

V1

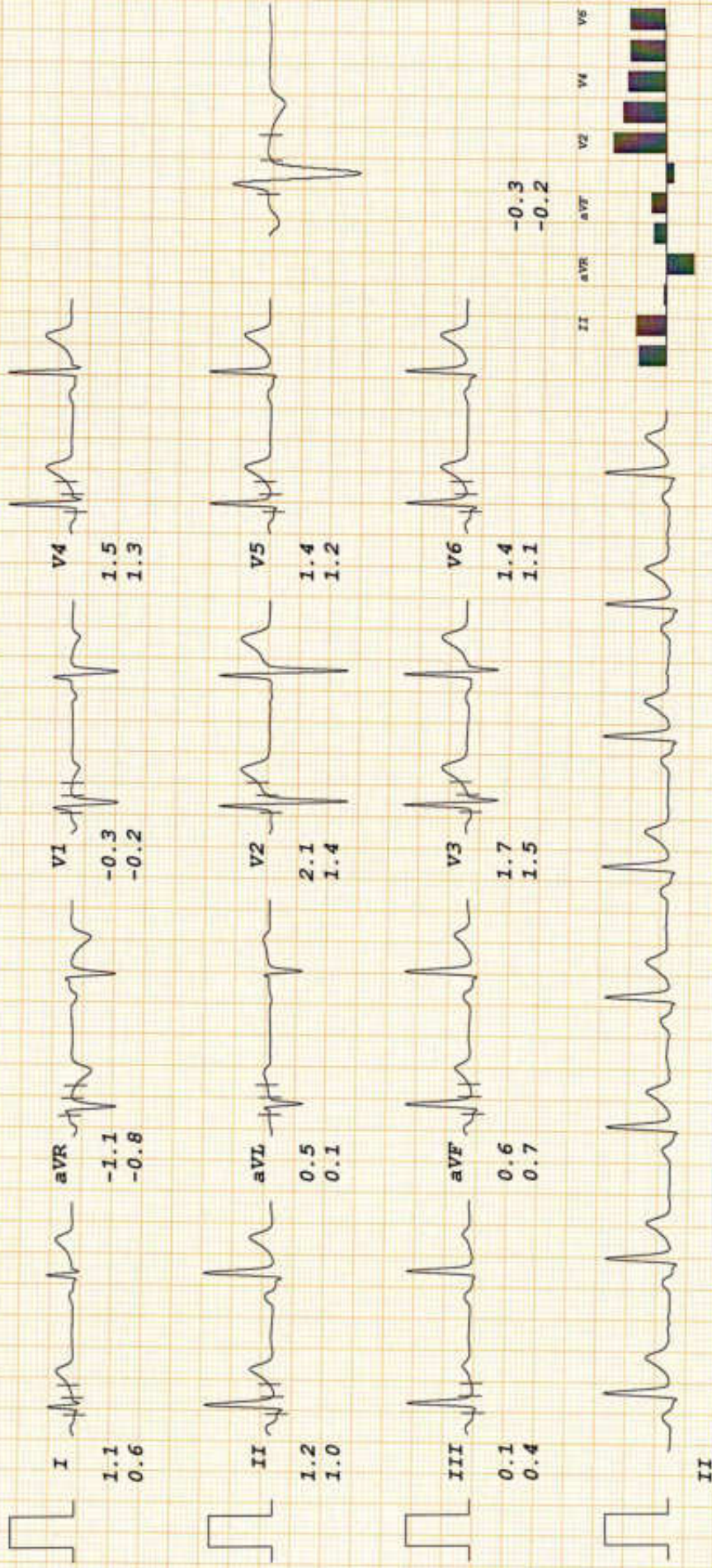

I III aVL aVF V1 V2 V3 V4 V5 V6

IPSC PAIN AND SPINE HOSPITAL

NITIN KHANNA

I.D. 67454

Age 41/M

Date 24-08-2024

RATE 74bpm

B.P. 120/80

PRETEST

HYPERTENT

PHASE TIME 0:39

ST @ 10mm/mV

80ms PostJ

LINKED MEDIAN

Mag. X 2

V1

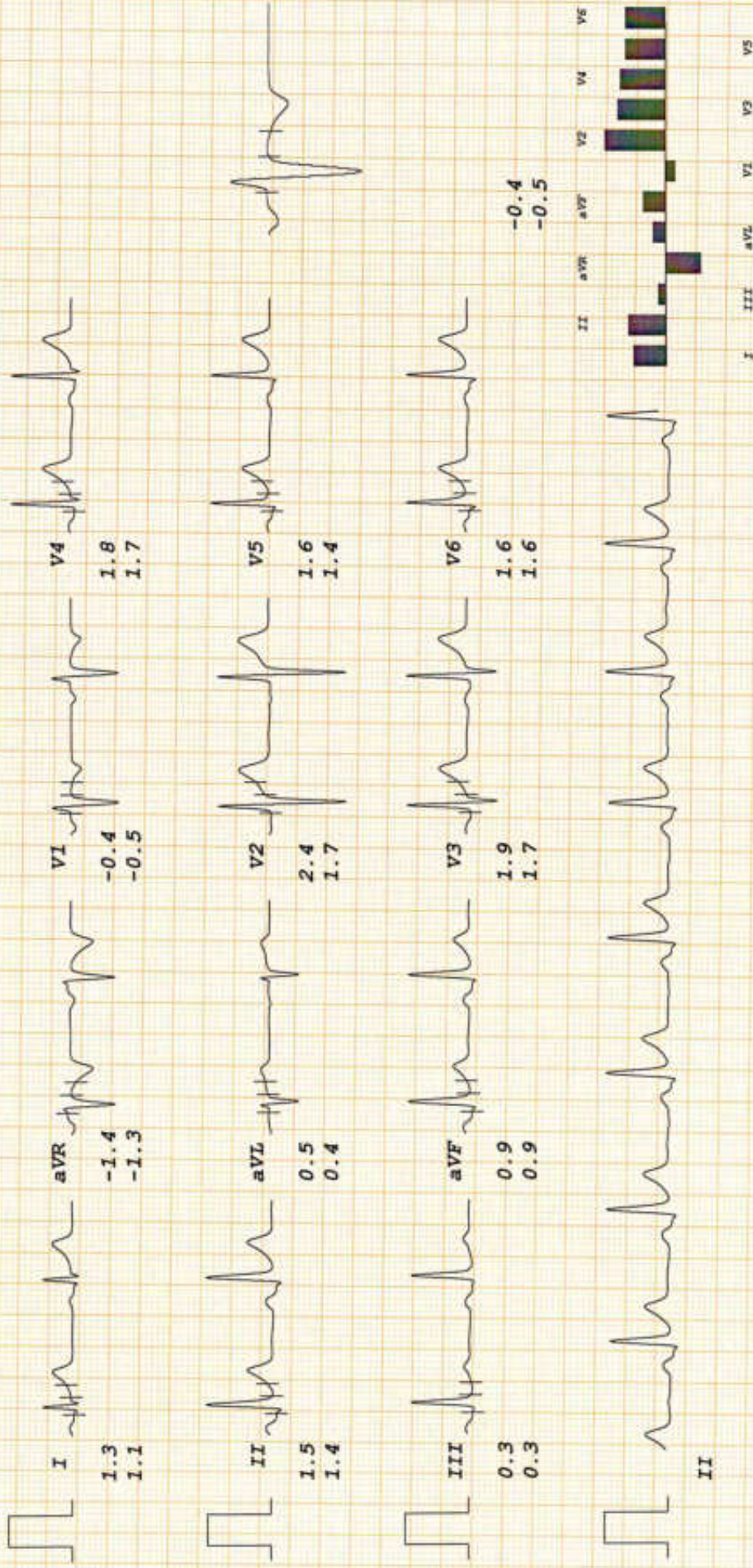

IPSC PAIN AND SPINE HOSPITAL

NITIN KHANNA

I.D. 67454

Age 41/M

Date 24-08-2024

RATE 106bpm

B.P. 130/80

Bruce

Stage 1

TOTAL TIME 2:55

PHASE TIME 2:55

ST @ 10mm/mV

80ms PostJ

Speed 2.7 km/hr

SLOPE 10 %

LINKED MEDIAN

Mag. X 2

V1

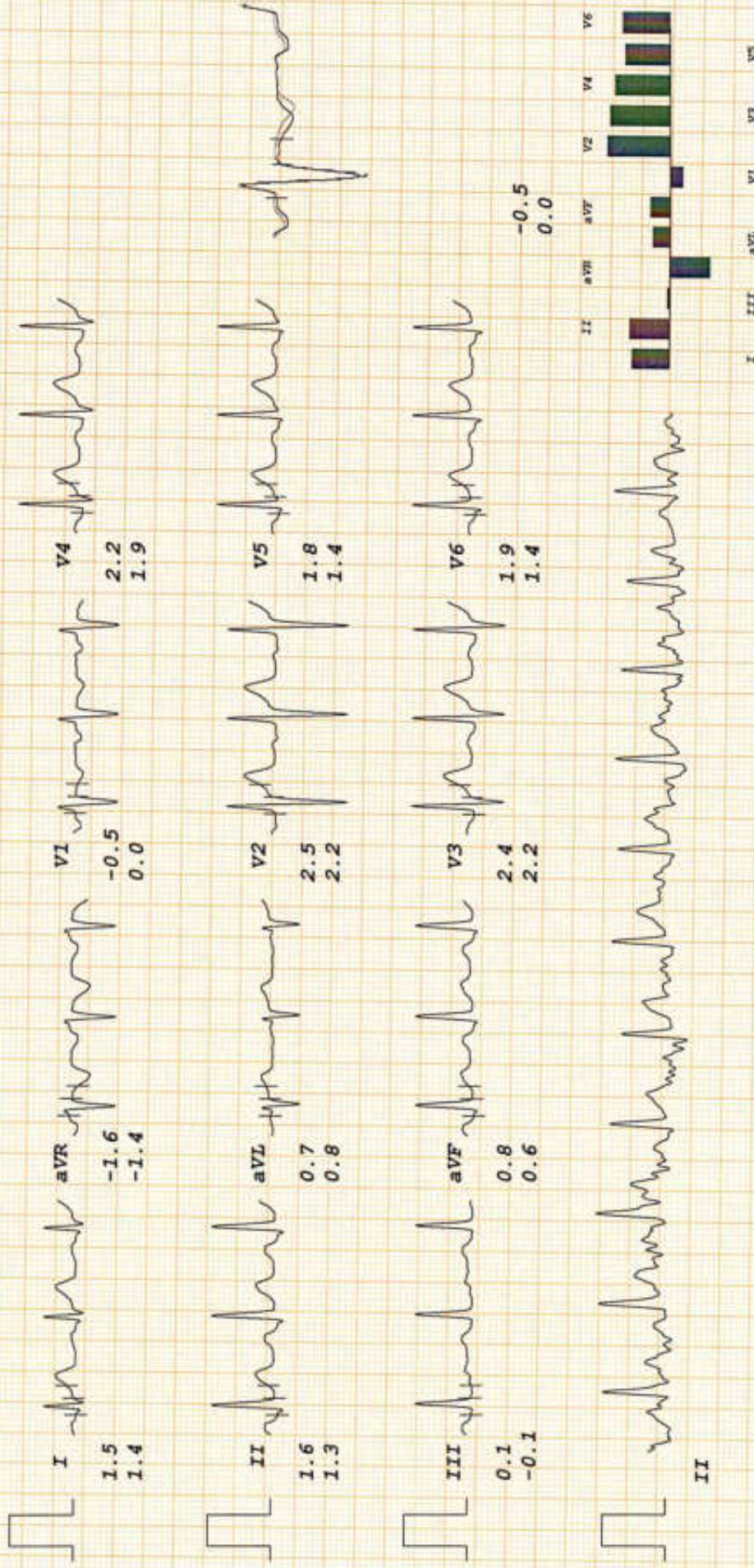

IPSC PAI AND SPINE HOSPITAL

NITIN KHANNA

I.D. 67454

Age 41/M

Date 24-08-2024

RATE 119bpm

B.P. 140/80

Bruce

Stage 2

TOTAL TIME 5:55

PHASE TIME 2:55

ST @ 10mm/mV

80ms PostJ

Speed 4 km/hr

SLOPE 12 %

LINKED MEDIAN

Mag. X 2

V1

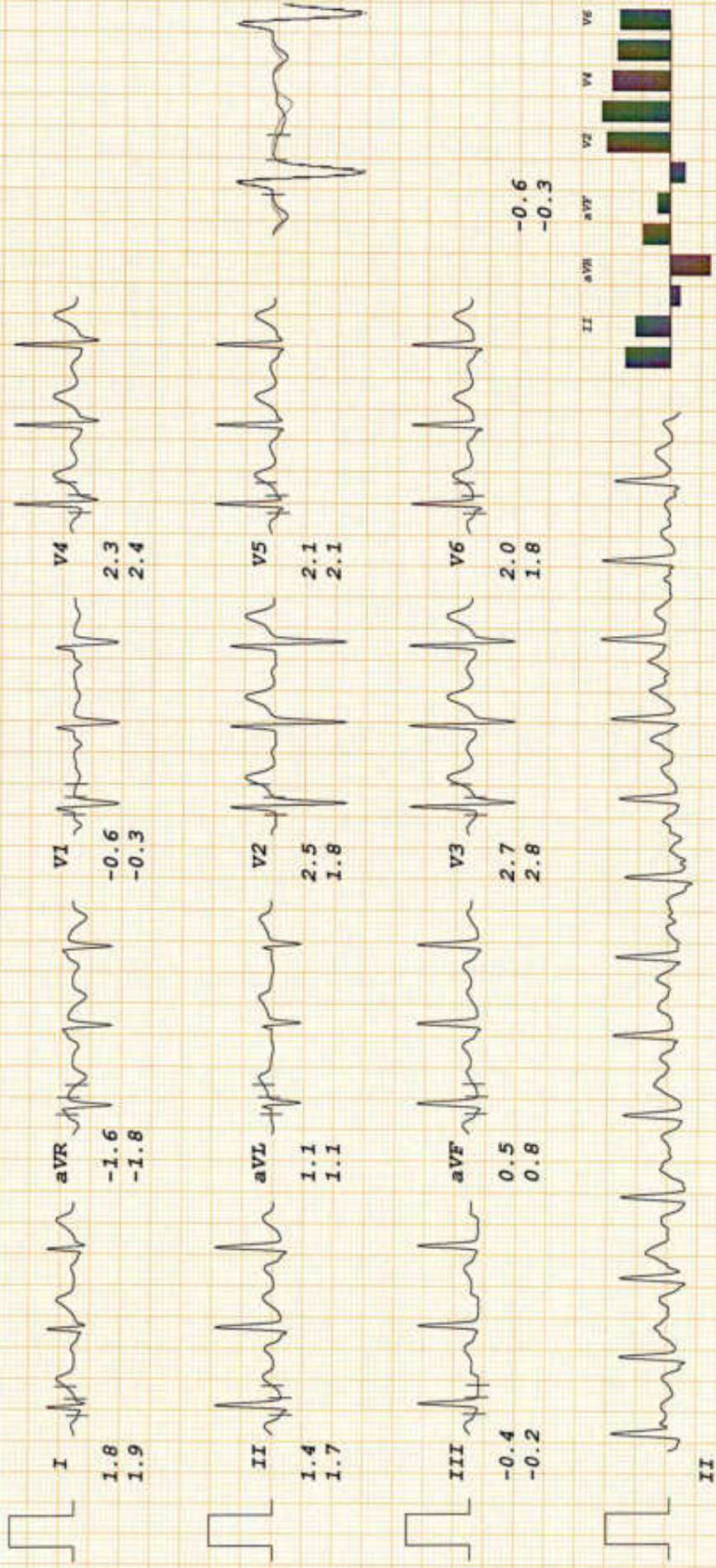

IPSC PAIN AND SPINE HOSPITAL

NITIN KHANNA

I.D. 67454

Age 41/M

Date 24-08-2024

RATE 128bpm

B.P. 150/80

Bruce

Stage 3

TOTAL TIME 8:55

PHASE TIME 2:55

ST @ 10mm/mV

80ms PostJ

Speed 5.4 km/hr

SLOPE I4 %

LINKED MEDIAN

Mag. X 2

III

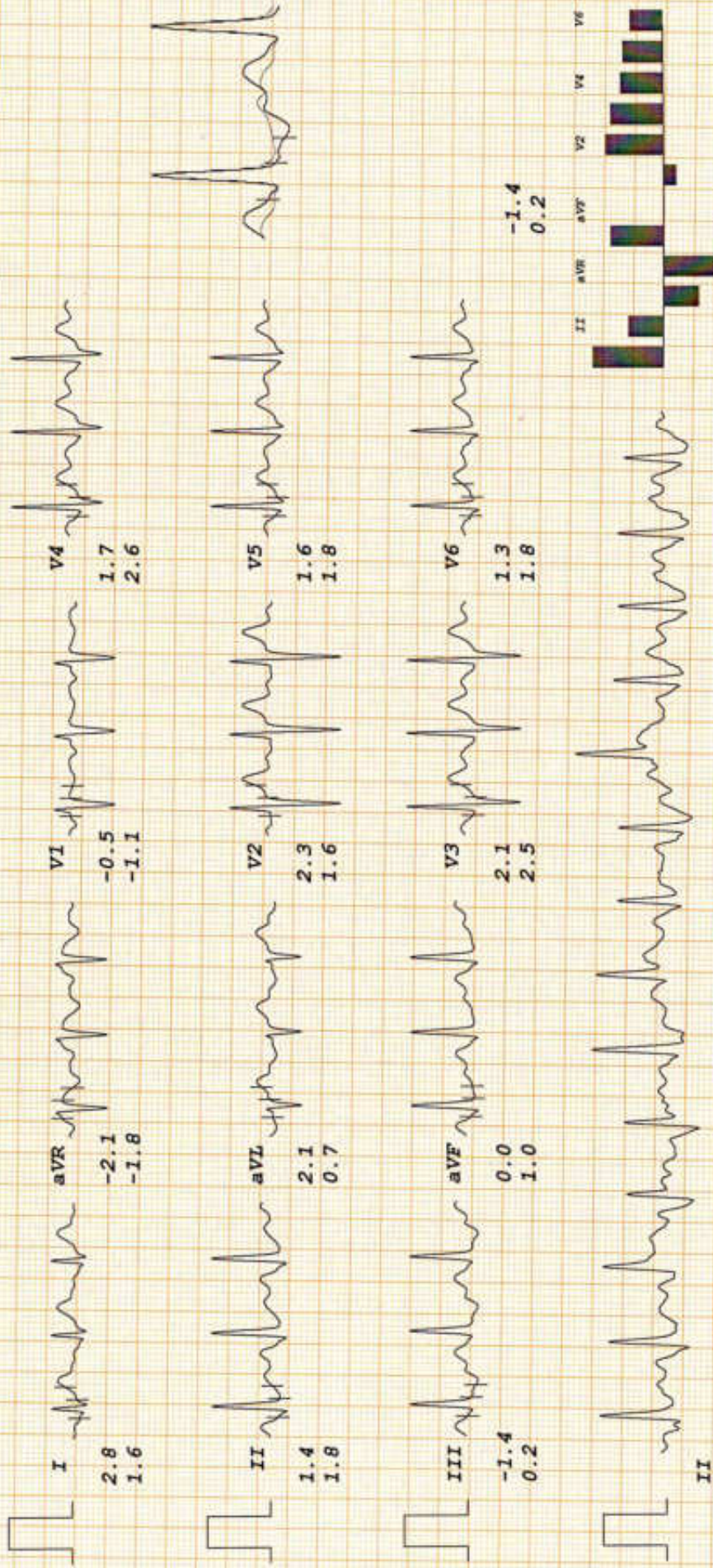

IPSC PAIN AND SPINE HOSPITAL

NITIN KHANNA

I.D. 67454
Age 41/M
Date 24-08-2024

RATE 157bpm
B.P. 160/80

Bruce

Stage 4
TOTAL TIME 10:09
PHASE TIME 1:09

ST @ 10mm/mV
80ms PostJ
Speed 6.7 km/hr
SLOPE 16 %

LINKED MEDIAN

Mag. X 2

III

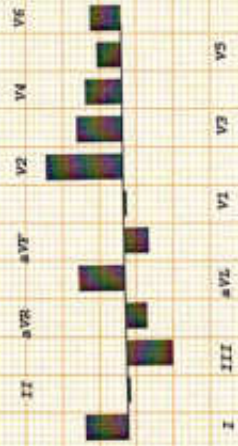
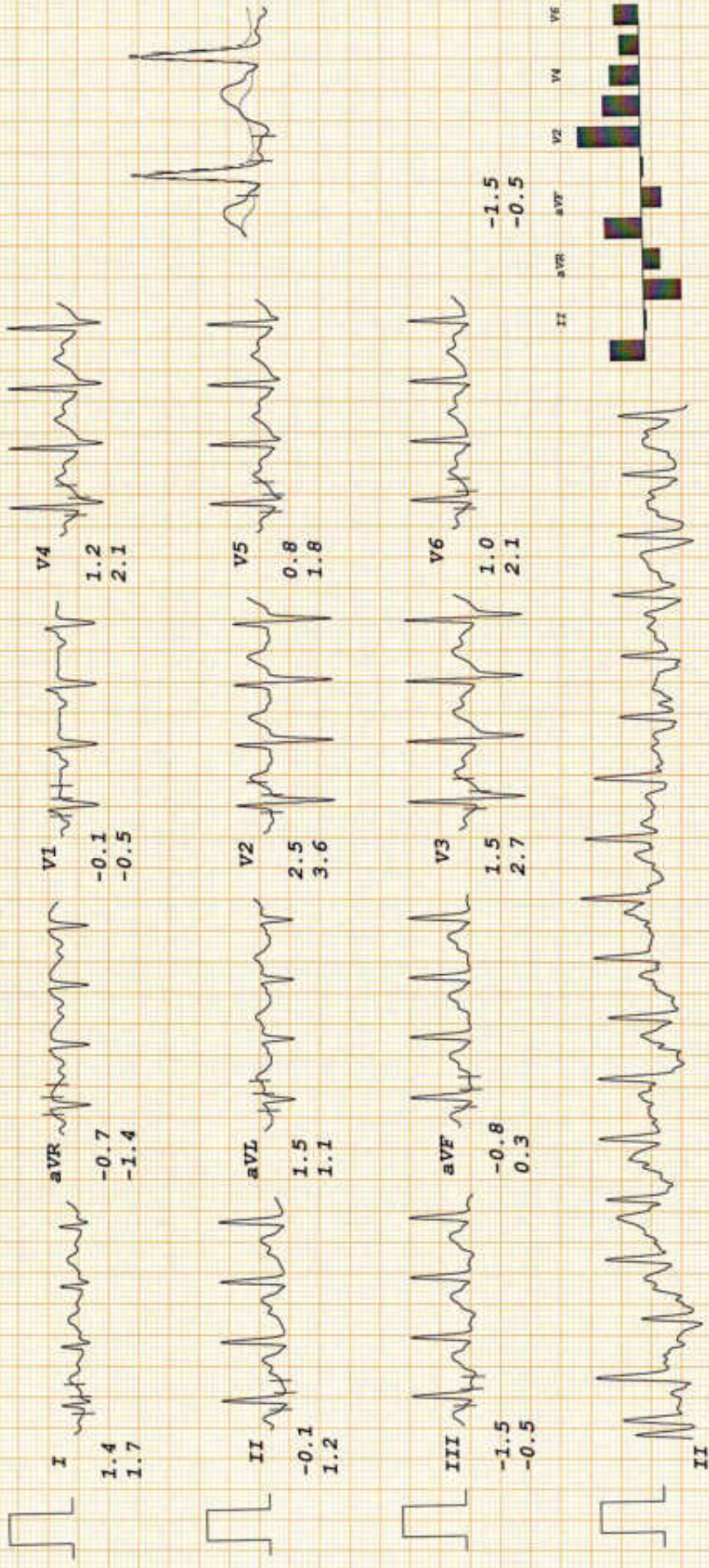

IPSC PAIN AND SPINE HOSPITAL

NITIN KHANNA

I.D. 67454

Age 41/M

Date 24-08-2024

RATE 162bpm

B.P. 160/80

Bruce

PK-EXERCISE

TOTAL TIME 10:20

PHASE TIME 1:20

ST @ 10mm/mV

80ms PostJ

Speed 6.7 km/hr

SLOPE 16 %

LINKED MEDIAN

Mag. X 2

III

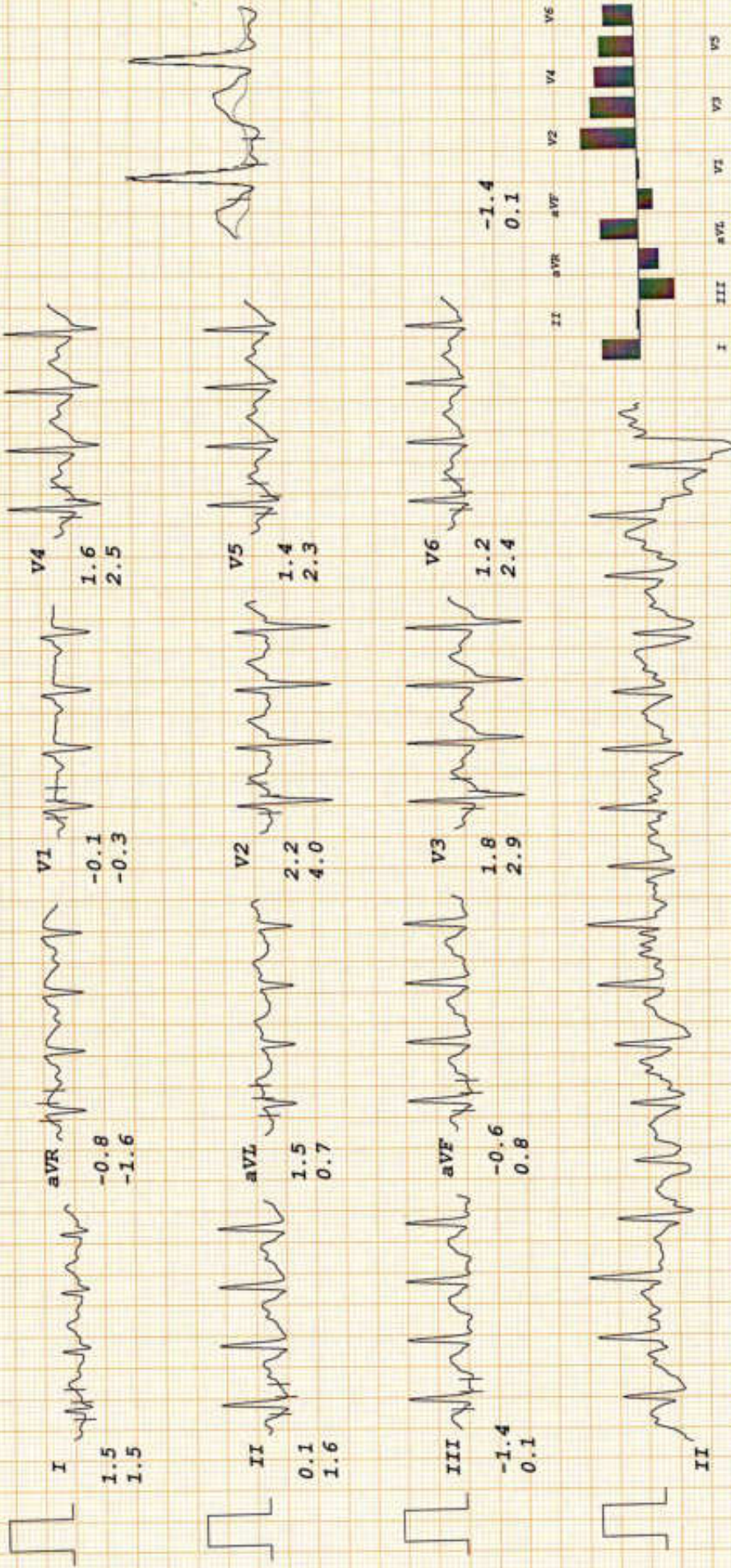

IPSC PAIN AND SPII [HOSPITAL

ST @ 10mm/mV
80ms PostJ

Bruce
RECOVERY

RATE 112bpm
B.P. 150/80

TOTAL TIME 11:35
PHASE TIME 0:55

NITIN KHANNA

I.D. 67454
Age 41/M
Date 24-08-2024

LINKED MEDIAN

Mag. X 2

V1

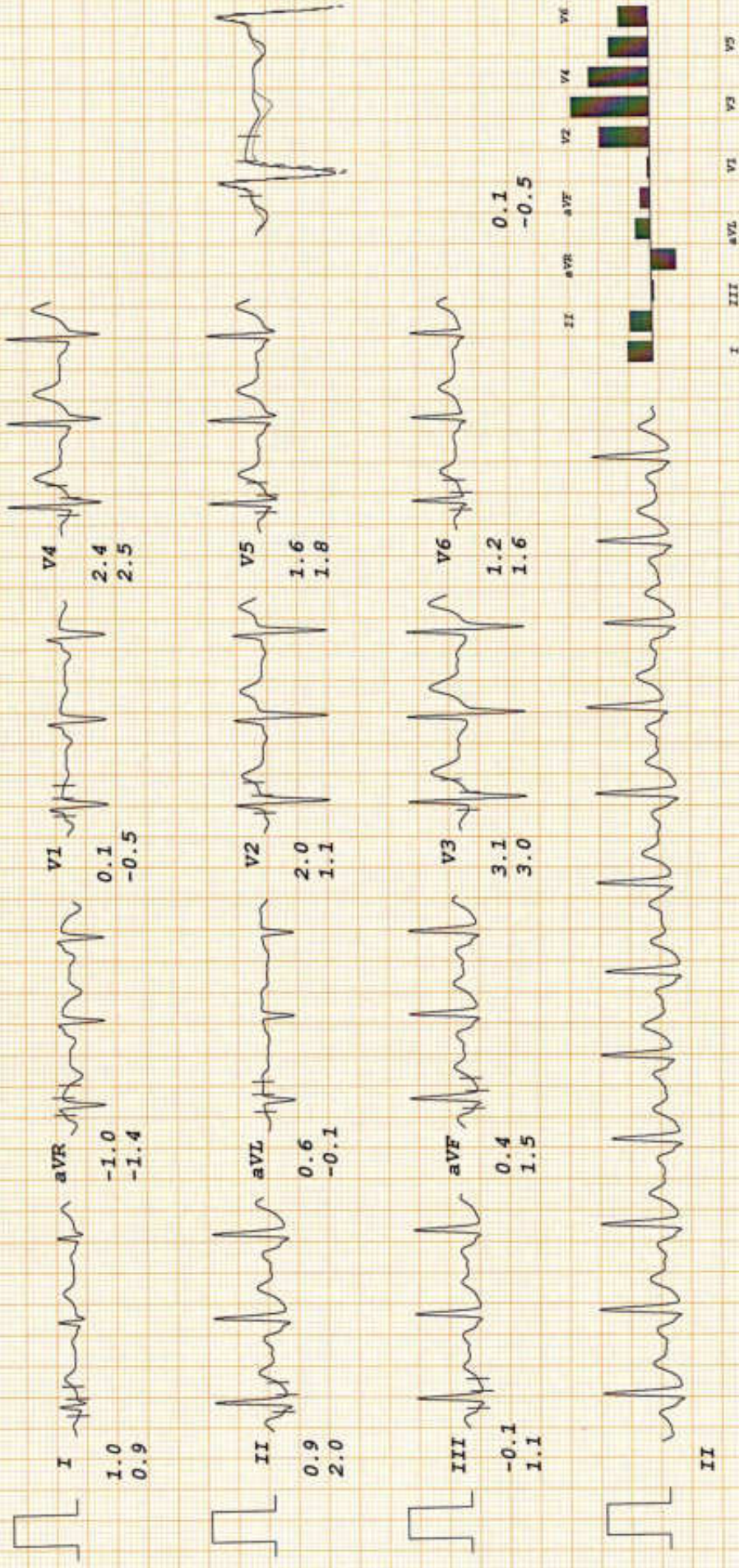

IPSC PAIN AND SPINE HOSPITAL

NITIN KHANNA

I.D. 67454

Age 41/M

Date 24-08-2024

RATE 96bpm
B.P. 140/80

Bruce

RECOVERY

TOTAL TIME 12:35

PHASE TIME 1:55

ST @ 10mm/mV

80ms PostJ

LINKED MEDIAN

Mag. X 2

III

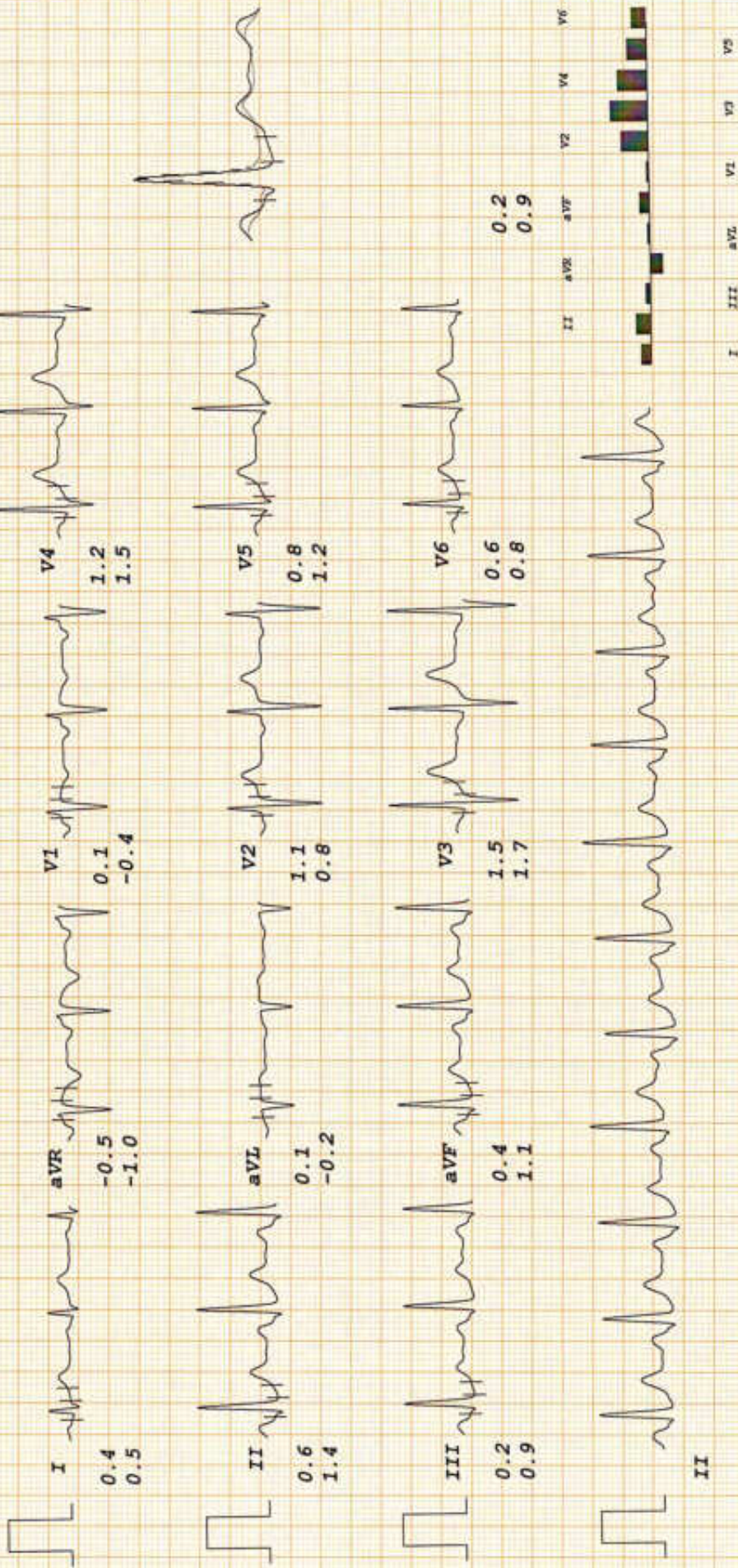

IPSC PAIN AND SPINE HOSPITAL

NITIN KHANNA

I.D. 67454

Age 41/M

Date 24-08-2024

RATE 94bpm

B.P. 130/80

Bruce

RECOVERY

TOTAL TIME 13:35

PHASE TIME 2:55

ST @ 10mm/mV

80ms PostJ

LINKED MEDIAN

Mag. X 2

III

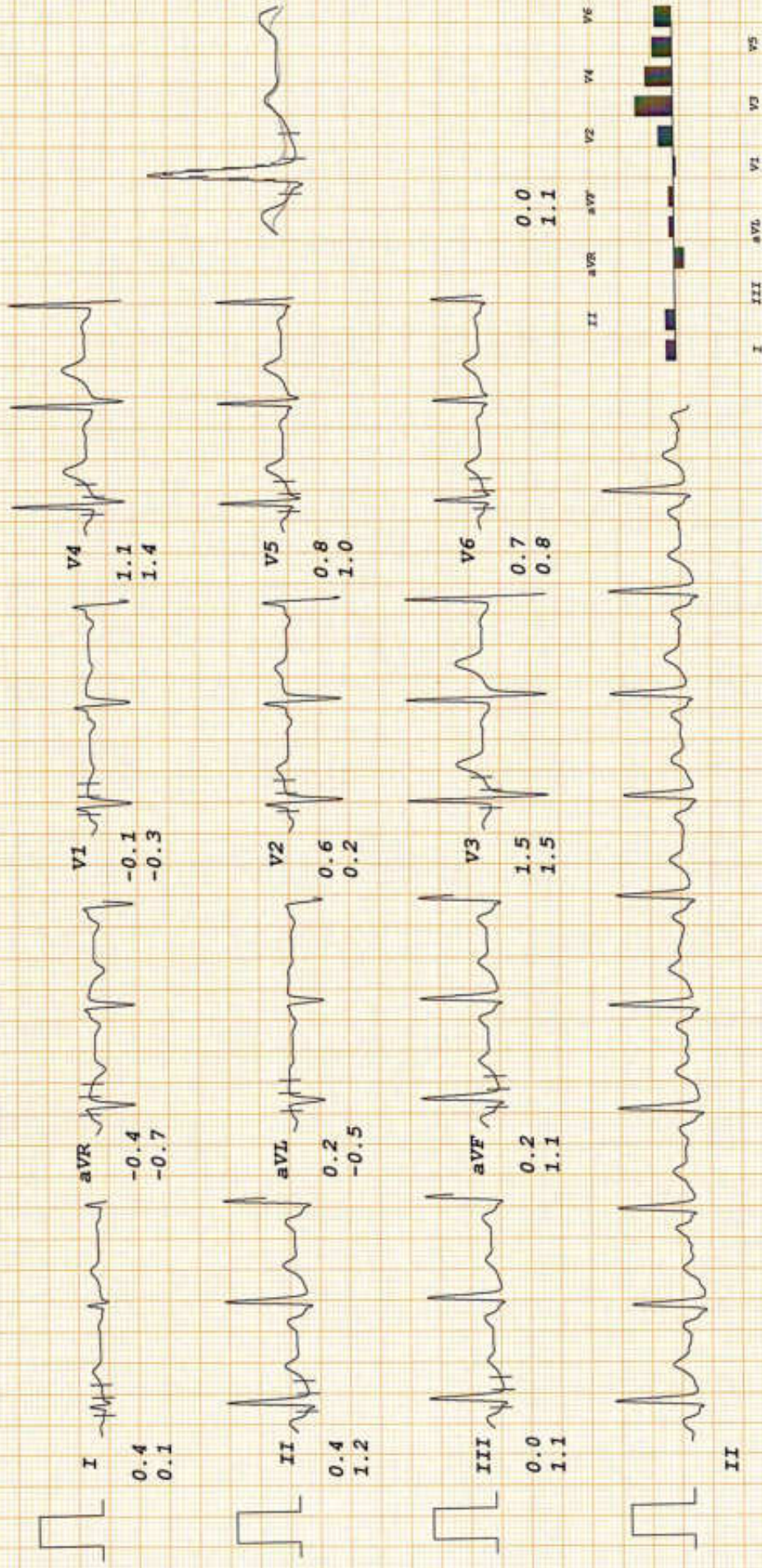

IPSC PAIN AND SPINE HOSPITAL

NITIN KHANNA
 I.D. 67454
 Age 41/M
 Date 24-08-2024

RATE 92bpm
B.P. 120/80

Bruce
RECOVERY
TOTAL TIME 14:14
PHASE TIME 3:34

ST @ 10mm/mV
80ms PostJ

LINKED MEDIAN

Mag. X 2

V1

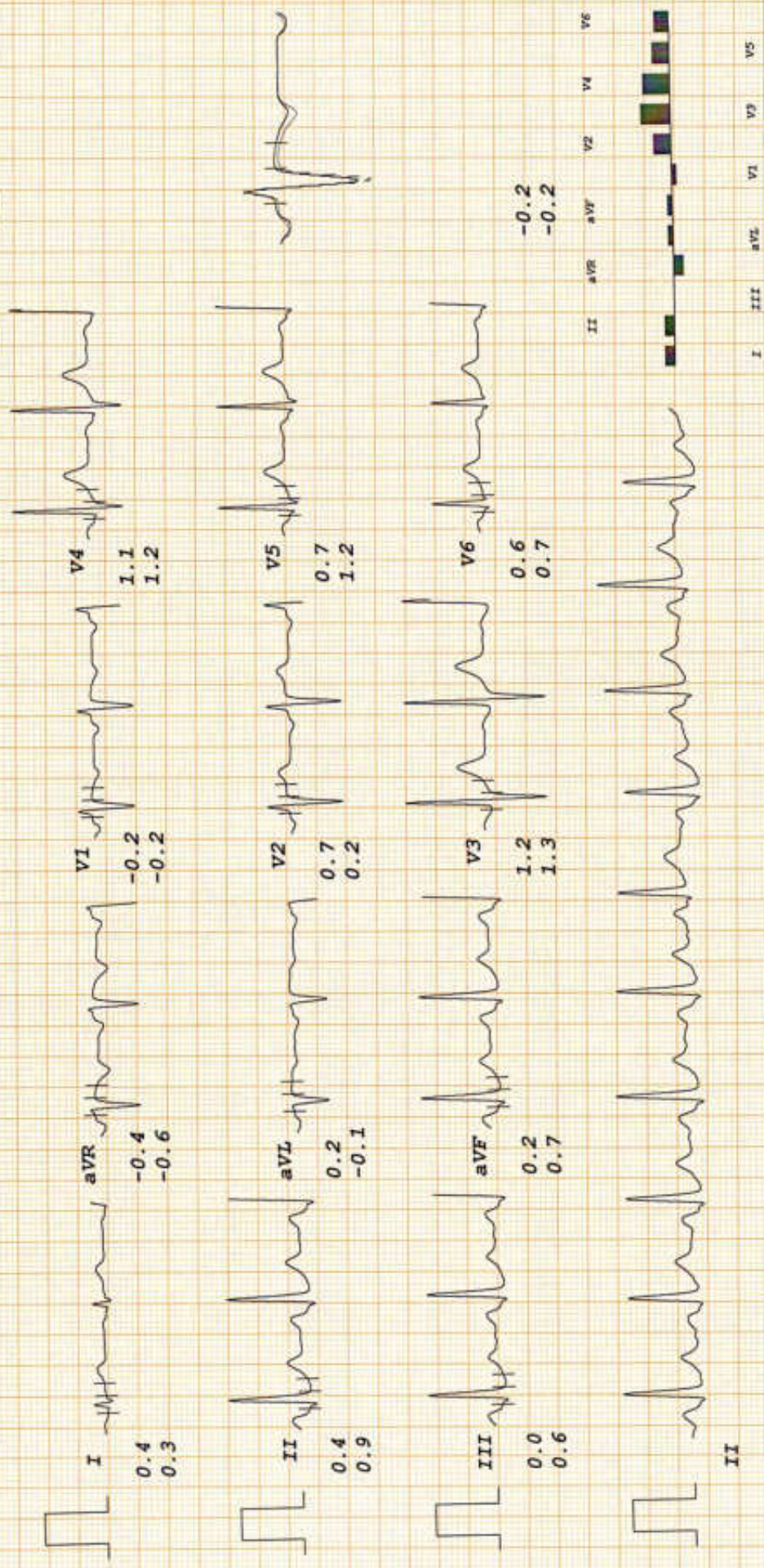



Patient Name : Mr. NITIN KHANNA	Reg No. : 3498/UHID24DL	Lab ID. : 3538/OPDPB24DL
Age / Gender : 41Y / Male	Date : 24-Aug-2024	
Mobile No. : 9910833774	Manual No.	Collected :24-Aug-2024 10.51
Refd. By : Dr. .		Received :24-Aug-2024 10.52
Sample Type : EDTA whole blood	Sample ID : 246055	Report :24-Aug-2024 14.12

TEST NAME	RESULT	UNIT	RANGE	METHOD
-----------	--------	------	-------	--------

HEAMOTOLOGY

BLOOD GROUPING(A,B,O)&Rh
FACTOR
BLOOD GROUP ABO
RH TYPING

"A"
"POSITIVE"

Manual
Manual

-----End of Report-----

Dr. Sangeeta B
DCP, DNB, PATHOLOGY,
DMC/25252
Lab Technician : chand



BOOK APPOINTMENT



Patient Name : Mr. NITIN KHANNA	Reg No. : 3498/UHID24DL	Lab ID. : 3538/OPDPB24DL
Age / Gender : 41Y / Male	Date : 24-Aug-2024	
Mobile No. : 9910833774	Manual No.	Collected : 24-Aug-2024 10.51
Refd. By : Dr. .		Received : 24-Aug-2024 10.52
Sample Type : Plasma(Sodium fluoride)	Sample ID : 246055	Report : 24-Aug-2024 14.08

TEST NAME	RESULT	UNIT	RANGE	METHOD
BIOCHEMISTRY				
BLOOD SUGAR FASTING	131.1	mg/dl	74-100	GOD-POD

INTERPRETATION:

American Diabetes Association (ADA) Diabetes Guidelines

Criteria for Diabetes Mellitus Diagnosis:

Fasting plasma glucose >126.0 mg/dl (Fasting is defined as no caloric intake for >8 hours) or

2-hr plasma glucose >200 mg/dl after glucose load or

HbA1c >= 6.5% or

Random Plasma glucose >200 mg/dl

Impaired Fasting Glucose

Fasting glucose >=100mg/dl but <126 mg/dl

-----End of Report-----



Dr. Sangeeta B
DCP, DNB, PATHOLOGY,
DMC/25252
Lab Technician : chand



BOOK APPOINTMENT



Patient Name : Mr. NITIN KHANNA	Reg No. : 3498/UHID24DL	Lab ID. : 3538/OPDPB24DL
Age / Gender : 41Y / Male	Date : 24-Aug-2024	
Mobile No. : 9910833774	Manual No.	Collected :24-Aug-2024 15.33
Refd. By : Dr. .		Received :24-Aug-2024 15.33
Sample Type : Plasma(Sodium fluoride)	Sample ID : 246055	Report :24-Aug-2024 15.58

TEST NAME	RESULT	UNIT	RANGE	METHOD
-----------	--------	------	-------	--------

BIOCHEMISTRY

Blood Sugar PP	124.9	mg/dl	70-150	GOD-POD
----------------	-------	-------	--------	---------

INTERPRETATION:

American Diabetes Association (ADA) Diabetes Guidelines

Criteria for Diabetes Mellitus Diagnosis:

Fasting plasma glucose >126.0 mg/dl (Fasting is defined as no caloric intake for >8 hours) or

2-hr plasma glucose >200 mg/dl after glucose load or

HbA1c \geq 6.5% or

Random Plasma glucose >200 mg/dl

Impaired Fasting Glucose

Fasting glucose \geq 100mg/dl but <126 mg/dl

-----End of Report-----



Dr. Sangeeta B
DCP, DNB, PATHOLOGY,
DMC/25252

Lab Technician : chand



BOOK APPOINTMENT



Patient Name : Mr. NITIN KHANNA	Reg No. : 3498/UHID24DL	Lab ID. : 3538/OPDPB24DL
Age / Gender : 41Y / Male	Date : 24-Aug-2024	
Mobile No. : 9910833774	Manual No.	Collected :24-Aug-2024 10.51
Refd. By : Dr. .		Received :24-Aug-2024 10.52
Sample Type : EDTA whole blood	Sample ID : 246055	Report :24-Aug-2024 14.06

TEST NAME	RESULT	UNIT	RANGE	METHOD
HEAMOTOLOGY				
COMPLETE BLOOD COUNT				
HEMOGLOBIN	13.8	g/dl	13.0 - 17.0	Colorimetric
TOTAL LEUCOCYTE COUNT	7.2	10 ³ /uL	4.0-11.0	Electrical impedance
DIFFERENTIAL LEUCOCYTE COUNT(DLC) -				
Neutrophil	71	%	40-75	Electrical impedance
Lymphocyte	23	%	20-45	Electrical impedance
Eosinophil	02	%	01-06	Microscopy
Monocyte	04	%	2-10	Microscopy
Basophil	00	%	0-2	Microscopy
ESR	10	mm/1sthr	0-20	Westergren's
RBC COUNT	4.32	mili/cmm	4.50 - 5.50	Electrical impedance
PCV	40	%	40 - 50	Calculated
MCV	92.70	Fl	83.00 - 101.00	Calculated
MCH	31.9	Picogram	27.0 - 32.0	Calculated
MCHC	34.40	gm/dl	31.50 - 34.50	Calculated
PLATELET COUNT	224	10 ³ /uL	150 - 410	Electrical impedance
-----End of Report-----				

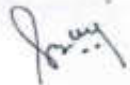

Dr. Sangeeta B
DCP, DNB, PATHOLOGY,
DMC/25252
Lab Technician : chand



BOOK APPOINTMENT



Patient Name : Mr. NITIN KHANNA	Reg No. : 3498/UHID24DL	Lab ID. : 3538/OPDPB24DL
Age / Gender : 41Y / Male	Date : 24-Aug-2024	
Mobile No. : 9910833774	Manual No.	Collected :24-Aug-2024 10.51
Refd. By : Dr. .		Received :24-Aug-2024 10.52
Sample Type : EDTA whole blood	Sample ID : 246055	Report :24-Aug-2024 15.58

TEST NAME	RESULT	UNIT	RANGE	METHOD
-----------	--------	------	-------	--------

HBA1C (GLYCOSYLATED HB)	6.2	%	4-6	PEIT
--------------------------------	------------	----------	------------	-------------

HEAMOTOLOGY

Metabolically healthy patients 4.5 - 6.0 %
6.1 - 6.5 %

Good control :

Fair control : 6.6 - 7.0 %

Poor control : Above - >7.0 %

COMMENTS: HbA1c is an indicator of glycemic control. HbA1c represents average glycemia over the past six to eight weeks. Glycation of hemoglobin occurs over the entire 120 day life span of the red blood cell, but with in this 120 days.Recent glycemia has the largest influence on the HbA1c value. Clinical studies suggest that a patient in stable control will have 50% of their HbA1c formed in the month before sampling, 25% in the month before that, and the remaining 25% in months two to four. Estimated Average Glucose mg/dl = (HbA1c x 35.6) - 77.3) Correlation between HbA1c and Mean Plasma Glucose (MPG) is not "perfect" but rather only this means that to predict or estimate average glucose from Hb-A1c or vice-versa is not "perfect" but gives a good working ballpark estimate. Afternoon and evening results correlate more closely to HbA1c than morning results, perhaps because morning fasting glucose levels vary much more than daytime glucose levels, which are easier to predict and control. As per IFCC recommendations 2007, HbA1c being reported as above maintaining traceability to both IFCC (mmol/mol) & NGSP (%) units.

-----End of Report-----



Dr. Sangeeta B
DCP, DNB, PATHOLOGY,
DMC/25252
Lab Technidan : chand



BOOK APPOINTMENT



Patient Name : Mr. NITIN KHANNA	Reg No. : 3498/UHID24DL	Lab ID. : 3538/OPDPB24DL
Age / Gender : 41Y / Male	Date : 24-Aug-2024	
Mobile No. : 9910833774	Manual No.	Collected : 24-Aug-2024 10.51
Refd. By : Dr. .		Received : 24-Aug-2024 10.52
Sample Type : Serum	Sample ID : 246055	Report : 24-Aug-2024 14.06

TEST NAME	RESULT	UNIT	RANGE	METHOD
BIOCHEMISTRY				
KIDNEY FUNCTION TEST				
Blood Urea	20.6	mg/dl	15.0-45.0	urease-GLDH
Serum Creatinine	0.9	mg/dl	0.7-1.3	Jaffes Kinetic
Serum Uric Acid	7.60	mg/dl	2.5-7.2	Uricase
Total Protein				
PROTEN	7.00	g/dl	6.4-8.3	Biuret
ALBUMIN	4.8	g/dl	3.4-4.8	Bcg
GLOBULIN	2.20	g/dl	2.3-3.5	
A/G RATIO	2.18			
Calcium	10.0	mg/dl	8.6-10.2	Arsenazo
Sodium	140.0	mmol/L	136.0-149.0	ISE Indirect
Potasium	4.1	mmol/L	3.5-5.5	ISE Indirect
Chloride	102.3	mmol/L	98.0-109.0	ISE Indirect

-----End of Report-----

Dr. Sangeeta B
 DCP, DNB, PATHOLOGY,
 DMC/25252
 Lab Technician : chand



BOOK APPOINTMENT



Patient Name : Mr. NITIN KHANNA	Reg No. : 3498/UHID24DL	Lab ID. : 3538/OPDPB24DL
Age / Gender : 41Y / Male	Date : 24-Aug-2024	
Mobile No. : 9910833774	Manual No.	Collected :24-Aug-2024 10.51
Refd. By : Dr. .		Received :24-Aug-2024 10.52
Sample Type : Serum	Sample ID : 246055	Report :24-Aug-2024 14.06

TEST NAME	RESULT	UNIT	RANGE	METHOD
BIOCHEMISTRY				
LIPID PROFILE				
Total Cholesterol	192.00	mg/dl	123-199	CHOD-PAP
Triglycerides	101.8	mg/dl	40-160	Gpo
HDL Cholesterol Direct	76.0	mg/dl	35.3-79.5	Direct
Vldl	20	mg/dl	4.7-22.1	
LDL Cholesterol Direct	95.6	mg/dl	63-129	
Total Cholesterol/HDL Ratio	2.5		0.0-4.97	
LDL/HDL Ratio	1.3		0.0-3.55	

INTERPRETATION:-

	Total cholesterol	LDL cholesterol	Triglycerides
Acceptable/Low Risk	< 200 mg/dl	<130 mg/dl	<150 mg/dl
Borderline High Risk	200-239 mg/dl	130-159 mg/dl	150-199 mg/dl
High Risk	> 240 mg /dl	> 160 mg/dl	200-499 mg/dl
Very High			>500 mg/dl

-----End of Report-----

Dr. Sangeeta B
 DCP, DNB, PATHOLOGY,
 DMC/25252
 Lab Technician : chand



BOOK APPOINTMENT



Patient Name : Mr. NITIN KHANNA	Reg No. : 3498/UHID24DL	Lab ID. : 3538/OPDPB24DL
Age / Gender : 41Y / Male	Date : 24-Aug-2024	
Mobile No. : 9910833774	Manual No.	Collected :24-Aug-2024 10.51
Refd. By : Dr. .		Received :24-Aug-2024 10.52
Sample Type : Serum	Sample ID : 246055	Report :24-Aug-2024 14.06

TEST NAME	RESULT	UNIT	RANGE	METHOD
BIOCHEMISTRY				
LIVER FUNCTION TEST				
Serum Bilirubin				
Total Bilirubin	0.55	mg/dl	0.0-2.0	Diazo
Direct Bilirubin	0.27	mg/dl	0-0.4	Diazo
Indirect Bilirubin	0.28	mg/dl	0-0.8	Calculated
Total Protein				
PROTEN	7.00	g/dl	6.4-8.3	Biuret
ALBUMIN	4.8	g/dl	3.4-4.8	Bcg
GLOBULIN	2.20	g/dl	2.3-3.5	
A/G RATIO	2.18			
SGOT	28	U/L	0-35	IFCC
SGPT	35	U/L	0.0-45	IFCC
Gamma GT	12.0	U/L	0-55	Glupa-c
Alkaline Phosphatase	47	U/L	53-128	Amp
-----End of Report-----				



Dr. Sangeeta B
DCP, DNB, PATHOLOGY,
DMC/25252
Lab Technidan : chand



BOOK APPOINTMENT



Patient Name : Mr. NITIN KHANNA	Reg No. : 3498/UHID24DL	Lab ID. : 3538/OPDPB24DL
Age / Gender : 41Y / Male	Date : 24-Aug-2024	
Mobile No. : 9910833774	Manual No.	Collected :24-Aug-2024 15.18
Refd. By : Dr. .		Received :24-Aug-2024 15.18
Sample Type : URINE	Sample ID : 246055	Report :24-Aug-2024 15.58

TEST NAME	RESULT	UNIT	RANGE	METHOD
-----------	--------	------	-------	--------

CLINICAL PATHOLOGY

URINE ROUTINE

MICROSCOPY

PHYSICAL EXAMINATION

QUANTITY

20.00 ml 10-30

COLOUR

PALE YELLOW

TRANSPARENCY

SLIGHTY TURBID

SPECIFIC GRAVITY

1.020 1.015-1.025

PH

6.0 5.5 - 7

CHEMICAL EXAMINATION

PROTEIN

TRACE

SUGAR

NIL

MICROSCOPIC EXAMINATION

PUS CELLS

2-3 /hpf MICROSCOPIC

RBC'S

NIL NIL

CASTS

NIL

CRYSTALS

NIL

EPITHELIAL CELLS

1-2

BACTERIA

NIL

OTHERS

NIL

KETONE

TRACE

-----End of Report-----



Dr. Sangeeta B
DCP, DNB, PATHOLOGY,
DMC/25252

Lab Technician : chand



BOOK APPOINTMENT





Patient Name	: Mr. NITIN KHANNA	Radiology No.	: 3538/OPDPB24DL
Referred By	: Dr. .	Date	: 24-Aug-2024
UHID No.	: 3498/UHID24DI	Age/Sex	: 41Y Male

ULTRASOUND OF WHOLE ABDOMAN

The liver is normal in size contour and echotexture. Intrahepatic bile ducts and CBD are not dilated. Hepatic portal veins and the IVC appear normal in caliber. **A fairly well defined hypoechoic of 21 x 15mm is seen in the segment VIII of liver. It is avascular and is seen to displace the vessels.**

Gall bladder is distended. A calculus of 12mm is seen in the GB lumen .CBD measures 4.5mm and lumen is echo free.

Pancreas is of normal size and contour with normal echotexture.

Right kidney is normal in size and position .It shows normal movements with respiration. Cortical thickness is normal .

No calculus, mass or hydronephrotic changes seen.

Right kidney measures- 97 x 42mm.

Left kidney is normal in size and position .It shows normal movements with respiration. Cortical thickness is normal .

No calculus, mass or hydronephrotic changes seen.

Left kidney measures- 101 x 45mm.

Spleen is of normal size and shape. Echotexture is normal. No focal lesion is seen.

No evidence of retro-peritoneal lymphadenopathy/ ascites/ pleural effusion noted.

Urinary bladder does not show any calculus or mass lesion. No significant wall thickening noted.

Prostate is mildly increased in size for age with regular contours and normal echo-texture. It measures 35 x 43 x 39mm which is equal to 31gms.

Impression : 1)Cholelithiasis.

2.SOL Liver likely benign focal nodular hyperplasia.

Suggest CECT abdomen.

Dr. Harshita Surange
MBBS,DMRD(RADIODIAGNOSIS)
DIPLOMA IN MSK,UCAM(Spain)
Reg.No. MCI/16522,DMC/18402



BOOK APPOINTMENT



Patient Name :	Mr. NITIN KHANNA	Radiology No. :	3538/OPDPB24DL
Referred By :	Dr. .	Date :	24-Aug-2024
UHID No. :	3498/UHID24DI	Age/Sex :	41Y Male

X-RAY CHEST

Indication: Routine check-up.

Image quality:-

No evidence of rotation.

PA view. Normal penetration.

Airway:- Trachea central.

Carina & bronchi are normal.

No hilar abnormality.

Lung fields:- Clear.

Cardiac:- Cardiac borders are visible.

Normal heart size.

Diaphragm:- Costophrenic angles on right & left are normal.

Cardiophrenic angles on right & left are normal.

Diaphragm portion are normal.

Bony cage:- No evidence of bony lesion/fracture seen.

No evidence of cervical ribs is seen.

Impression: No significant abnormality detected.

Please correlate clinically.



Dr. Harshita Surange
MBBS, DMRD (RADIO DIAGNOSIS)
DIPLOMA IN MSK, UCAM (Spain)
Reg. No. MCI/16522, DMC/18402



BOOK APPOINTMENT

