



PANACEA HOSPITAL

B 36/44 F.K KABIR NAGAR, DURGAKUND
TOLLFREE NO-18001233070. Whatsapp No - 8795832852
www.piire.org
panaceaquery@gmail.com|panaceahospital@gmail.com



OP Slip

Print Date : 22-Feb-2024 10:36AM



UHID No :- UD-23240006340	OP No :- OP-23240019416	OP Date :- 22 Feb 2024 10:32AM
Patient Name :- Mrs KUMARI AMRITA SINGH	Age/Sex :- 32 Y/Female	Mobile No :- 8726300729
Husband :- ATUL RAGHUVANSHI	Department :- GENERAL MEDICINE	
Pay Type :- Cash	Consultant :- Dr Pallavi Mishra (MBBS,MD,MBBS)	
Token No :- NOR. - 1	Paid/Bal :- 0.00 /30.00	
Patient Type :- Normal		
Address :- DHAAURAHARA CHAUBEYPUR - 221104, varanasi		

BP :- 100/70
 height :- 154
 Weight (kg) :- 58
 BMI :- 24.45

Rx

CH - 94
 N.C - 30
 WC - 90
 PR - 74
 SPO2 - 99
 PEF - 200

Low
 Se ferritin
 se Iron TIBC

IDA

Rx.

E. Atmo for 54 $\frac{OD}{7}$ x 1 yr.

1) Nonz loop EM SUN/TW

Low POC \leftarrow sy
 sy

P/A (work)

DR. Pallavi Mishra
 MBBS, MD GENERAL MEDICINE
 MCI Reg. No. 52033

Printed By : Mr Siddhant Dwivedi
 Created By : Mr Siddhant Dwivedi



PANACEA HOSPITAL

B 36/44 F.K KABIR NAGAR, DURGAKUND
TOLLFREE NO-18001233070. Whatsapp No - 8795832852
www.piire.org
panaceaquery@gmail.com|panaceahospitalit@gmail.com



OP Slip

Print Date : 22-Feb-2024 10:33AM



UHID No	:- UD-23240006340	OP No	:- OP-23240019416	OP Date	:- 22 Feb 2024 10:32AM
Patient Name	:- Mrs KUMARI AMRITA SINGH	Age/Sex	:- 32 Y/Female	Mobile No	:- 8726300729
Husband	:- ATUL RAGHUVANSHI	Department	:- DENTAL		
Pay Type	:- Cash	Consultant	:- Dr SHRUTI MISHRA (AA)		
Token No	:- NOR. - 1	Paid/Bal	:- 0.00 /30.00		
Patient Type	:- Normal				
Address	:- DHAURAHARA CHAUBEYPUR - 221104, varanasi				

BP :- 100/70
 height :- 154
 Weight (kg) :- 58
 BMI :- 24.45

CH - 94
 NC - 30
 WC - 90
 PR - 74
 SPO2 - 99
 PEFR - 200

Rx
 c/c → Patient came for routine dental check up

O/E ⇒ Stain/calculus - ++/+++

P/D ⇒ chronic gen gingivitis

T/A ⇒ Scaling & Polishing

Rx
 Chlorhexidine mouth wash.
 (10ml dilute in 1 glass of water)

Printed By : Mr Siddhant Dwivedi
 Created By : Mr Siddhant Dwivedi

Shruti
Dr. SHRUTI MISHRA
 BDS, (DENTIST)
 MCI Reg. No. (A-09794)



PANACEA HOSPITAL

B 36/44 F.K KABIR NAGAR, DURGAKUND
TOLLFREE NO-18001233070. Whatsapp No - 8795832852
www.piire.org
panaceaquery@gmail.com|panaceahospitalit@gmail.com



OP Slip

Print Date : 22-Feb-2024 10:35AM



UHID No :- UD-23240006340	OP No :- OP-23240019416	OP Date :- 22 Feb 2024 10:32AM
Patient Name :- Mrs KUMARI AMRITA SINGH	Age/Sex :- 32 Y/Female	Mobile No :- 8726300729
Husband :- ATUL RAGHUVANSHI	Department :- OPHTHALMOLOGY	
Pay Type :- Cash	Consultant :- Dr Santosh Verma (MBBS,MS)	
Token No :- NOR. - 1	Paid/Bal :- 0.00 /30.00	
Patient Type :- Normal		
Address :- DHAURAHARA CHAUBEYPUR - 221104,varanasi		

BP :- 100/70
height :- 154
Weight (kg) :- 58
BMI :- 24.45

Rx

VA ← 6/6 -- NI ✓
6/9 -- 6/6 ✓

CH - 54
NC - 30
WC - 90
PR - 74
SPO₂ - 99
PEFR - 200

Meas ✓ N6
N6

~~ADV~~
OCT (m) BE
Fractures.
- Refraction -

Local BIE
1-G. Lubstone ultra. QSD.
0000

Printed By : Mr Siddhant Dwivedi
Created By : Mr Siddhant Dwivedi

Dr. Santosh Verma
Dr. SANTOSH VERMA
MBBS, MS (Ophthalmologist)
MCI Reg. No. 09-34327



PANACEA HOSPITAL

B 36/44 F.K KABIR NAGAR, DURGAKUND
TOLLFREE NO-18001233070. Whatsapp No - 8795832852
www.piire.org
panaceaquery@gmail.com|panceahospitalit@gmail.com



OP Slip

Print Date : 22-Feb-2024 10:34AM



UHID No :- UD-23240006340	OP No :- OP-23240019416	OP Date :- 22 Feb 2024 10:32AM
Patient Name :- Mrs KUMARI AMRITA SINGH	Age/Sex :- 32 Y/Female	Mobile No :- 8726300729
Husband :- ATUL RAGHUVANSHI	Department :- DERMATOLOGY	
Pay Type :- Cash	Consultant :- Dr RAVI BHUSHAN (MBBS,MD)	
Token No :- NOR. - 1	Paid/Bal :- 0.00 /30.00	
Patient Type :- Normal		
Address :- DHAURAHARA CHAUBEYPUR - 221104,varanasi		

BP :- 100/70
 height :- 154
 Weight (kg) :- 58
 BMI :- 24.45
 CH - 94
 NC - 30
 WC - 90
 PR - 74
 SPO2 - 99
 PEF - 200

Rx
 SIB/Rog 1.5 (a.m.)
 Diffuse hair loss

R
 1 Tab. Redonik Pdrug
 1 tab OD
 1 Hair Serum (Rog) (Rog)
 + Rich Hair 2% salm
 (Rog)
 1 Ketogem - 1A2 shampoo
 twice/wy

x 2 months

1500 2 months

Printed By : Mr Siddhant Dwivedi
 Created By : Mr Siddhant Dwivedi





PANACEA HOSPITAL

B 36/44 F.K KABIR NAGAR, DURGAKUND
TOLLFREE NO-18001233070. Whatsapp No - 8795832852
www.piire.org
panaceaquery@gmail.com|panaceahospitalit@gmail.com



OP Slip

Print Date : 22-Feb-2024 10:35AM



UHID No	:- UD-23240006340	OP No	:- OP-23240019416	OP Date	:- 22 Feb 2024 10:32AM
Patient Name	:- Mrs KUMARI AMRITA SINGH	Age/Sex	:- 32 Y/Female	Mobile No	:- 8726300729
Husband	:- ATUL RAGHUVANSHI	Department	:- OBST. & GYNAECOLOGY		
Pay Type	:- Cash	Consultant	:- Dr VANDANA SINGH (MBBS,MS)		
Token No	:- NOR. - 1	Paid/Bal	:- 0.00 /30.00		
Patient Type	:- Normal				
Address	:- DHAURAHARA CHAUBEYPUR - 221104,varanasi				

BP :- 100/70
height :- 154
Weight (kg) :- 58
BMI :- 24.45
CH - 94
NC - 30
WC - 90
PR - 74
SPO2 - 99
PEFR - 200

Rx

c/o - NO gynae. complaint.

LMP - 11/2/24

Regular 28-30d/3d / (R) flow / pain ⊖

P2+L2 - Both LSC. +yo - Breast surgery. nature not known.

LD - 1y.

Em
USG B/L Breast

adv Pap smear.

↳ Refused despite counselling.

No intervention required.

Printed By : Mr Siddhant Dwivedi

Created By : Mr Siddhant Dwivedi

DR. VANDANA SINGH
MBBS, DGO. (OBS n GYN)
MCI REG. NO. 43474

Facilities:

All clinical Biomedical & Hematology Investigations
 including Bone Marrow Examination
 VPT, Podiascan & Complete Foot Care (First Time in Purvanchal)
 All Hormonal Investigation by Chemiluminescent Method
 Visceral Fat by (AB-140) Ambulatory BP Monitoring
 CGMS & Insulin Pump Available
 PFT, 2D-ECHO (Color Doppler), Holter, TMT, Cardiac-3 available
 VIA, VILI, Colposcopy available
 Special Endocrinological Investigation Protocols.

ISO 9001:2008 Certified
 Mobile: 9389994334, 9554572190, 9453837595



Panacea Pathology

Clinical Reference Lab

Persistence, Preparedness and Precision
 EQAS (CMC Vellore Attached) & IQAS System
 पूर्वांचल की सर्वोत्तम गुणवत्ता वाली पैथोलॉजी

UHID No :- UD-23240006340
Booking No/Date :- 29 / 22-Feb-2024 12:08 PM
Patient Name :- Mrs KUMARI AMRITA SINGH
Age/Sex :- 32 Y/F
Husband :- ATUL RAGHUVANSHI
OP No :- OP-23240019416
Address :- DHAURAHARA CHAUBEYPUR - 221104, **Mobile No** :- 8726300729
 varanasi
Consultant :- Dr Pallavi Mishra (MBBS,MD)

Investigations	Observations	Biological Ref. Interval	Unit
----------------	--------------	--------------------------	------

HAEMATOLOGY

CBC			
HAEMOGLOBIN <small>DefaultMethod / test Machine</small>	9.9	12.50 - 15.00	gm/dl
TLC <small>Methology / Carm</small>	5,000	4000.00 - 11000.00	Cells/cumm.
DLC DIFFERENTIAL LEUCOCYTE COUNT			
NEUTROPHILS	66	40.00 - 75.00	%
LYMPHOCYTES	22	20.00 - 45.00	%
EOSINOPHILS	07	1.00 - 6.00	%
MONOCYTES	05	2.00 - 10.00	%
BASOPHILS	00	<1-2	%
PLATELET COUNT	0.97	1.50 - 4.10	lacs /cumm
PCV	32.9	33.00 - 42.00	%
RBC <small>Methology / Carm</small>	4.00	3.50 - 4.50	million/cumm
MCV(MEAN CELL VOLUME)	82.2	83.00 - 101.00	fl
MCH(MEAN CELL HAEMOGLOBIN)	24.7	27.00 - 32.00	pg
MCHC	30.1	31.50 - 35.00	gm%
RDW-CV	13.9	11.00 - 16.00	%
RDW-SD	46.5	37.00 - 57.00	fl

Consulting Pathologist
 DR. UMESH KUMAR
 MBBS, MD (PATHOLOGIST)
 MCI Reg. No. 61613

Lab Technician

Timing : 24/7 hrs

This Report is not valid for medico legal purpose

Note: These tests have technical limitations Clinico-pathological interpretation is necessary. In case of any disparity test may be repeated immediately.

Facilities:

All clinical Biomedical & Hematology Investigations
including Bone Marrow Examination
VPT, Podiascan & Complete Foot Care (First Time in Purvanchal)
All Hormonal Investigation by Chemiluminescent Method
Visceral Fat by (AB-140) Ambulatory BP Monitoring
CGMS & Insulin Pump Available
PFT, 2D-ECHO (Color Doppler), Holter, TMT, Cardiac-3 available
VIA, VILI, Colposcopy available
Special Endocrinological Investigation Protocols.

**Panacea Pathology****Clinical Reference Lab**

Persistence, Preparedness and Precision
EQAS (CMC Vellore Attached) & IQAS System
पूर्वाचल की सर्वोत्तम गुणवत्ता वाली पैथोलॉजी

UHID No :- UD-23240006340

Patient Name :- Mrs KUMARI AMRITA SINGH
Husband :- ATUL RAGHUVANSHIAddress :- DHAURAHARA CHAUBEYPUR - 221104 ,
varanasi

Consultant :- Dr Pallavi Mishra (MBBS,MD)

Booking No/Date :- 29 / 22-Feb-2024 12:08 PM

Age/Sex :- 32 Y/F

OP No :- OP-23240019416

Mobile No :- 8726300729

Investigations**Observations****Biological Ref. Interval****Unit****URINE EXAMINATION****URINE ROUTINE EXAMINATION****PHYSICAL EXAMINATION**

QUANTITY

25

ml

COLOR
Methodology

STRAW

CLEAR YELLOW

APPEARANCE
DefaultMethod

CLEAR

CLEAR

CHEMICAL EXAMINATION

SPECIFIC GRAVITY

1.020

1.01 - 1.03

PH

5.5

4.60 - 8.00

GLUCOSE

NIL

60.00 - 100.00

mg/dl

PROTEIN-

NIL

MICROSCOPIC EXAMINATION

PUS CELLS

NIL

2.00 - 3.00

/HPF

RBCS (RED BLOOD CELLS)

NIL

3.50 - 4.50

/HPF

EPITHELIAL CELLS

02-03

/HPF

CASTS

ABSENT

ABSENT

CRYSTALS

ABSENT

ABSENT

Lab Technician

Timing : 24/7 hrs

This Report is not valid for medico legal purpose

Note: These tests have technical limitations. Clinico-pathological interpretation is necessary. In case of any disparity test may be repeated immediately.

Umesh Kumar
Consulting Pathologist
DR. UMESH KUMAR
MBBS, MD (PATHOLOGIST)
MCI Reg. No. 11113

Facilities:
 All clinical Biomedical & Hematology Investigations
 including Bone Marrow Examination
 VPT, Podiascan & Complete Foot Care (First Time in Purvanchal)
 All Hormonal Investigation by Chemiluminescent Method
 Visceral Fat by (AB-140) Ambulatory BP Monitoring
 CGMS & Insulin Pump Available
 PFT, 2D-ECHO (Color Doppler), Holter, TMT, Cardiac-3 available
 VIA, VILI, Colposcopy available
 Special Endocrinological Investigation Protocols.



Panacea Pathology

Clinical Reference Lab

Persistence, Preparedness and Precision
 EQAS (CMC Vellore Attached) & IQAS System
 पूर्वांचल की सर्वोत्तम गुणवत्ता वाली पैथोलॉजी

UHID No	:- UD-23240006340	Booking No/Date	:- 29 / 22-Feb-2024 12:08 PM
Patient Name	:- Mrs KUMARI AMRITA SINGH	Age/Sex	:- 32 Y/F
Husband	:- ATUL RAGHUVANSHI	OP No	:- OP-23240019416
Address	:- DHAURAHARA CHAUBEYPUR - 221104, varanasi	Mobile No	:- 8726300729
Consultant	:- Dr Pallavi Mishra (MBBS,MD)		

Investigations	Observations	Biological Ref. Interval	Unit
HAEMATOLOGY			
ESR	30.0	0.00 - 20.00	mm at 1 hr
BLOOD GROUP ABO & RH FACTOR			
BLOOD GROUP	"AB"		
RH FACTOR	POSITIVE		
BIOCHEMISTRY			
BLOOD SUGAR FASTING			
GLUCOSE	101.0	60.00 - 100.00	mg/dl
PRE-DIABETICS(IMPAIRED FASTING TOLER)	-	100.00 - 125.00	mg/dl
DIABETICS	-	upto 126	mg/dl
TARGET IN DM	-	80.00 - 130.00	mg/dl
BIOCHEMISTRY			
PPBS(POST PRANDIAL BLOOD SUGAR)			
POST PRANDIAL BLOOD GLUCOSE(2 HR AFTER MEAL)	113.0	110.00 - 150	mg/dl
IGT(2 HR 75GM GLUCOSE)	-	140.00 - 199.00	mg/dl
DIABETES	-	upto200	mg/dl
TARGET IN DM	-	80.00 - 130.00	mg/dl

Umesh Kumar
 Consulting Pathologist
 DR. UMESH KUMAR
 MBBS, MD (PATHOLOGIST)
 M.D. Reg. Pathology

Lab Technician

Timing : 24/7 hrs

This Report is not valid for medico legal purpose

Note: These tests have technical limitations. Clinico-pathological interpretation is necessary. In case of any disparity test may be repeated immediately.

Facilities:
 All clinical Biomedical & Hematology Investigations
 including Bone Marrow Examination
 VPT, Podiascan & Complete Foot Care (First Time in Purvanchal)
 All Hormonal Investigation by Chemiluminescent Method
 Visceral Fat by (AB-140) Ambulatory BP Monitoring
 CGMS & Insulin Pump Available
 PFT, 2D-ECHO (Color Doppler), Holter, TMT, Cardiac-3 available
 VIA, VILI, Colposcopy available
 Special Endocrinological Investigation Protocols.

ISO 9001:2008 Certified
 Mobile: 9389994334, 9554572190, 9453837595



Panacea Pathology

Clinical Reference Lab

Persistence, Preparedness and Precision
 EQAS (CMC Vellore Attached) & IQAS System
 पूर्वांचल की सर्वोत्तम गुणवत्ता वाली पैथोलॉजी

UHID No	:- UD-23240006340	Booking No/Date	:- 29 / 22-Feb-2024 12:08 PM
Patient Name	:- Mrs KUMARI AMRITA SINGH	Age/Sex	:- 32 Y/F
Husband	:- ATUL RAGHUVANSHI	OP No	:- OP-23240019416
Address	:- DHAURAHARA CHAUBEYPUR - 221104, varanasi	Mobile No	:- 8726300729
Consultant	:- Dr Pallavi Mishra (MBBS,MD)		

Investigations	Observations	Biological Ref. Interval	Unit
----------------	--------------	--------------------------	------

STOOL ROUTINE

GROSS EXAMINATION

COLOR
Methology

CONSISTANCY

BLOOD

MUCUS

MICROSCOPIC EXAMINATION

OVA OR EGGS OF HELMINTHS

CYST OF PROTOZOA

VEG. FORMS OF PROTOZOA

PUS CELLS

RBC
Methology / Carm

LIPID PROFILE

TOTAL CHOLESTROL

TRIGLYCERIDES

PARASITOLOGY

YELLOW

NORMAL

ABSENT

ABSENT

ABSENT

ABSENT

ABSENT

02-03

NIL

CLEAR YELLOW

2.00 - 3.00

3.50 - 4.50

/HPF

million/cumm

BIOCHEMISTRY

144.0

157.0

Desirable : - < 200 mg/dL
 Borderline: - 200 - 239 mg/dL
 High : - > 240mg/dL

35.00 - 160.00

mg/dl

mg/dl

DR. UMESH KUMAR
 MBBS, MD (PATHOLOGIST)
 MCI Reg. No. 41413
 M.D., Pathology

Lab Technician

Timing : 24/7 hrs

This Report is not valid for medico legal purpose

Note: These tests have technical limitations. Clinico-pathological interpretation is necessary. In case of any disparity test may be repeated immediately.

Facilities:

All clinical Biomedical & Hematology Investigations including Bone Marrow Examination
 VPT, Podiascan & Complete Foot Care (First Time in Purvanchal)
 All Hormonal Investigation by Chemiluminescent Method
 Visceral Fat by (AB-140) Ambulatory BP Monitoring
 CGMS & Insulin Pump Available
 PFT, 2D-ECHO (Color Doppler), Holter, TMT, Cardiac-3 available
 VIA, VILI, Colposcopy available
 Special Endocrinological Investigation Protocols.

ISO 9001:2008 Certified
 Mobile: 9389994334, 9554572190, 9453837595



Panacea Pathology

Clinical Reference Lab

Persistence, Preparedness and Precision
 EQAS (CMC Vellore Attached) & IQAS System
 पूर्वांचल की सर्वोत्तम गुणवत्ता वाली पैथोलॉजी

UHID No :- UD-23240006340
Patient Name :- Mrs KUMARI AMRITA SINGH
Husband :- ATUL RAGHUVANSHI
Address :- DHAURAHARA CHAUBEYPUR - 221104, varanasi.
Consultant :- Dr Pallavi Mishra (MBBS,MD)

Booking No/Date :- 29 / 22-Feb-2024 12:08 PM
Age/Sex :- 32 Y/F
OP No :- OP-23240019416
Mobile No :- 8726300729

Investigations	Observations	Biological Ref. Interval	Unit
HDL CHOLESTROL	38.0	42.00 - 88.00	mg/dl
LDL CHOLESTROL	74.6	<130	mg/dl
VLDL	31.40	<40	mg/dl
CHOLESTROL/ HDL RATIO	3.79	<3.0 LOW RISK, 3.0-5.0 AVG RISK, >5.0 HIGH RISK	ratio
LDL/HDL RATIO	1.96	<3	ratio
LFT (LIVER FUNCTION TESTS)			
TOTAL BILIRUBIN	0.57	0.00 - 1.20	mg/dl
DIRECT BILIRUBIN	0.23	0.00 - 0.30	
INDIRECT BILIRUBIN	0.34	0.20 - 0.70	mg/dl
SGOT	21.0	2.00 - 31.00	U/L
SGPT	24.0	10.00 - 45.00	U/L
ALKALINE PHOSPHATASE	73.0	25.00 - 140.00	U/L
TOTAL PROTIENS	6.9	6.60 - 8.70	g/dl
ALBUMIN	3.7	3.50 - 5.20	gm%
GLOBULIN	3.2	1.50 - 3.60	gms/dl
A/G RATIO	1.15	2:1	RATIO

Umesh Kumar
 Consulting Pathologist
 DR. UMESH KUMAR
 MBBS, MD (PATHOLOGIST)
 MCI Reg. No. 41413
 M.D. Pathology

Lab Technician

Timing : 24/7 hrs

This Report is not valid for medico legal purpose

Note: These tests have technical limitations. Clinico-pathological interpretation is necessary. In case of any disparity test may be repeated immediately.

Facilities:

All clinical Biomedical & Hematology Investigations including Bone Marrow Examination
 VPT, Podiascan & Complete Foot Care (First Time in Purvanchal)
 All Hormonal Investigation by Chemiluminescent Method
 Visceral Fat by (AB-140) Ambulatory BP Monitoring
 CGMS & Insulin Pump Available
 PFT, 2D-ECHO (Color Doppler), Holter, TMT, Cardiac-3 available
 VIA, VILI, Colposcopy available
 Special Endocrinological Investigation Protocols.

ISO 9001:2008 Certified
 Mobile: 9389994334, 9554572190, 9453837595



Panacea Pathology

Clinical Reference Lab

Persistence, Preparedness and Precision
 EQAS (CMC Vellore Attached) & IQAS System
 पूर्वांचल की सर्वोत्तम गुणवत्ता वाली पैथोलॉजी

UHID No	:- UD-23240006340	Booking No/Date	:- 29 / 22-Feb-2024 12:08 PM
Patient Name	:- Mrs KUMARI AMRITA SINGH	Age/Sex	:- 32 Y/F
Husband	:- ATUL RAGHUVANSHI	OP No	:- OP-23240019416
Address	:- DHAURAHARA CHAUBEYPUR - 221104 , varanasi	Mobile No	:- 8726300729
Consultant	:- Dr Pallavi Mishra (MBBS,MD)		

Investigations	Observations	Biological Ref. Interval	Unit
RFT (RENAL FUNCTION TESTS)			
BLOOD UREA	21.0	10.00 - 50.00	mg/dl
SERUM CREATININE	0.75	0.60 - 1.60	mg/dl
URIC ACID	3.78	2.50 - 6.80	mg/dl
ALKALINE PHOSPHATASE	73.0	25.00 - 140.00	U/L
TOTAL PROTIENS	6.9	6.60 - 8.70	g/dl
ALBUMIN	3.7	3.50 - 5.20	gm%
SERUM GLOBULIN	3.2	2.30 - 3.50	g/dl
CALCIUM	8.93	8.80 - 10.20	
PHOSPHORUS	3.57	2.50 - 5.00	
SERUM SODIUM NA+	137.2	135.00 - 155.00	mEq/Ltr
SERUM POTASIUM K+	4.98	3.60 - 5.50	mEq/Ltr
ICALCIUM	1.14	1.10 - 1.35	mmol/L
SERUM CHLORIDE CL+	101.2	98.00 - 110.00	mEq/Ltr

IMMUNOLOGY

THYROID PROFILE (T3,T4,TSH)			
T3	1.10	0.60 - 1.81	ng/ml

Umesh
 Consulting Pathologist
DR. UMESH KUMAR
 MBBS, MD (PATHOLOGIST)
 M.C. Reg. No. 11113

Lab Technician

Timing : 24/7 hrs

This Report is not valid for medico legal purpose

Note: These tests have technical limitations. Clinico-pathological interpretation is necessary. In case of any disparity test may be repeated immediately.

Facilities:

All clinical Biomedical & Hematology Investigations including Bone Marrow Examination
VPT, Podiascan & Complete Foot Care (First Time in Purvanchal)
All Hormonal Investigation by Chemiluminescent Method
Visceral Fat by (AB-140) Ambulatory BP Monitoring
CGMS & Insulin Pump Available
PFT, 2D-ECHO (Color Doppler), Holter, TMT, Cardiac-3 available
VIA, VILI, Colposcopy available
Special Endocrinological Investigation Protocols.



Panacea Pathology

Clinical Reference Lab

Persistence, Preparedness and Precision
EQAS (CMC Vellore Attached) & IQAS System
पूर्वांचल की सर्वोत्तम गुणवत्ता वाली पैथोलॉजी

UHID No :- UD-23240006340

Patient Name :- Mrs KUMARI AMRITA SINGH

Husband :- ATUL RAGHUVANSHI

Address :- DHAURAHARA CHAUBEYPUR - 221104, varanasi

Consultant :- Dr Pallavi Mishra (MBBS,MD)

Booking No/Date :- 29 / 22-Feb-2024 12:08 PM

Age/Sex :- 32 Y/F

OP No :- OP-23240019416

Mobile No :- 8726300729

Investigations	Observations	Biological Ref. Interval	Unit
T4	7.6	4.50 - 10.90	ug/dl
TSH	2.76	0.39 - 6.10	uIU/mL

* END OF REPORT *

Consulting Pathologist
DR. UMESH KUMAR
MBBS, MD (PATHOLOGIST)
MCh, Reg Pathology

Lab Technician

Timing : 24/7 hrs

This Report is not valid for medico legal purpose

Note: These tests have technical limitations. Clinico-pathological interpretation is necessary. In case of any disparity test may be repeated immediately.



PANACEA HOSPITAL



A shelter for many hearts A Home for many lives

(An ISO 9001:2008 Certified Organisation)

Lab Attached with CMC Under EQAS Scheme

Dept. of Radiodiagnosis - 32 Slice CT Scan, 3D/4D USG, 2D ECHO, Colour Doppler, Intervention Procedures, Digital X-Ray

PATIENT'S NAME : AMRITA SINGH AGE/SEX: 32 Y/F
REF. BY : Dr. ASHUTOSH MISHRA(MD) DATE: 22/02/2024

U/S. WHOLE ABDOMEN

- LIVER** : Liver is normal in size, shape & echotexture. Intra hepatic biliary radicals are normal. Portal venous channels are normal.
- G. B.** : Gall bladder is normal in size, lumen is clear. Wall thickness normal.
- C.B.D.** : C.B.D. is normal in caliber.
- PANCREAS** : Pancreas is normal in size, shape and echotexture. No evidence of any inflammatory disease or mass.
- SPLEEN** : Spleen is normal in size, shape and echotexture.
- Rt. KIDNEY** : Normal in size, shape and echotexture. Renal sinus is normal
Cortico medullary differentiation is normal. P. C. system is normal.
- Lt. KIDNEY** : Normal in size, shape and echotexture. Renal sinus is normal
Cortico medullary differentiation is normal. P. C. system is normal.
- URI. BLADDER** : Urinary bladder is normal in size, position. Wall thickness normal.
No evidence of calculus or mass.
- UTERUS** : Normal in size, shape & echotexture. Endometrial echo is normal
- OVARIES** : Rt. Ovary:- Normal in size.
Lt. Ovary:- Normal in size.
No free fluid seen in P. O. D.

IMPRESSION : NO OBVIOUS SONOLOGICAL ABNORMALITY SEEN.

Dr. Reeta Kaur Tiwari
MBBS, MD (Radio Diagnosis)
Reg. No. 57557

Thanks for reference.

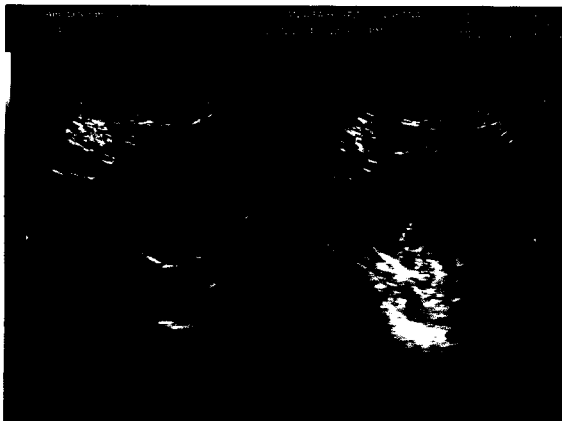
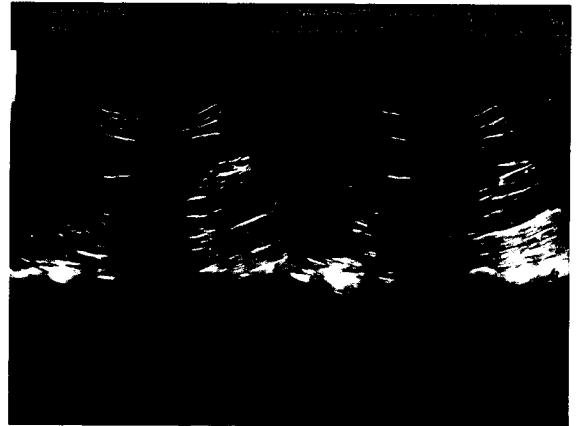
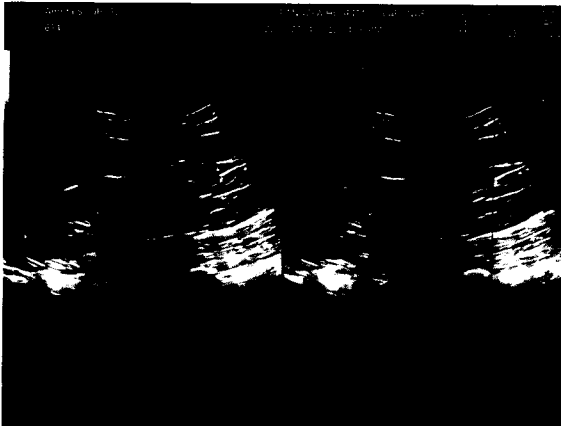



PANACEA HOSPITAL



A shelter for many hearts A Home for many lives

(An ISO 9001:2008 Certified Organisation)
Lab Attached with CMC Under EQAS Scheme

Dept. of Radiodiagnosis - 32 Slice CT Scan, 3D/4D USG, 2D ECHO, Colour Doppler, Intervention Procedures, Digital X-Ray

PATIENT'S NAME : KUMARI AMRITA SINGH **AGE/SEX: 32 Y/F**
REF. BY : Dr. ASHUTOSH MISHRA (MD) **Thursday, February 22, 2024**

Echo - Cardiography

MITRAL VALVE Doppler	AML - normal morphology MV Flow - E - 0.7 A-0.7 E/A=0.93	PML - normal morphology MVA - 3.0 cm ² Mitral Regurgitation - No
TRICUSPID VALVE Doppler	Normal TV Flow -No	Tricuspid Regurgitation -No
PULMONARY VALVE Doppler	Normal PV Flow -No	Pulmonary Regurgitation - No
AORTIC VALVE Doppler	Trileaflet-No AV Flow - no	Aortic Regurgitation - no
MEASUREMENT	Aorta - 20.0 (20-38) mm IVS ed - 8.0 (6-12) mm LVID ed -44.5 (35 - 55) mm LVPW ed - 11.4 (6-12) mm OA - 7 (> 5) mm	LA - 25.1 (24-32) mm IVS es -13.1 (6 - 12) mm LVID es - 27.4 (24 - 40) mm LVPW es -9.7 (6 -12) mm EPSS - 4 (< 9) mm

CONCLUSION All cardiac chamber dimensions are WNL
No valvular abnormalities
Good LV systolic function present Modified Simpson's method (4C, 2C) (LVEF=69%)
No diastolic dysfunction present (E/A = 0.93)
No RWMA
No pericardial effusion
Intact IAS / IV
No PAH
No intra cardiac mass /thrombus /vegetation

IMPRESSION **Normal Echocardiogram**

Niraj Mishra
Physician Assistant
(PURE)

Dr. Pallavi Mishra
DR. Pallavi Mishra
MBBS, MD (GENERAL MEDICINE)
MCI Reg. No. 52033
Diabetocardiologist

Disclaimer: This report is not valid for Madicolegal or Judicial Purpose. Radiological diagnosis is solely interpretation of images produced by tissue & may not be always conclusive.

Address : B36/44 B4 Kabir Nagar (Near Sanjay Shiksha Niketan), Durgakund, Varanasi
Mobile : 9554572190 / 9453837595 / Recpn, 9389994334
Email : dramishra@gmail.com, drpallaviojha@gmail.com, Website : www.piire.org

KUMARI AMRITA SINGH 32Y/F 22 02 2024 03:28:34 PM



KUMARI AMRITA SINGH 32Y/F 22 02 2024 03:28:34 PM



KUMARI AMRITA SINGH 32Y/F 22 02 2024 03:28:34 PM

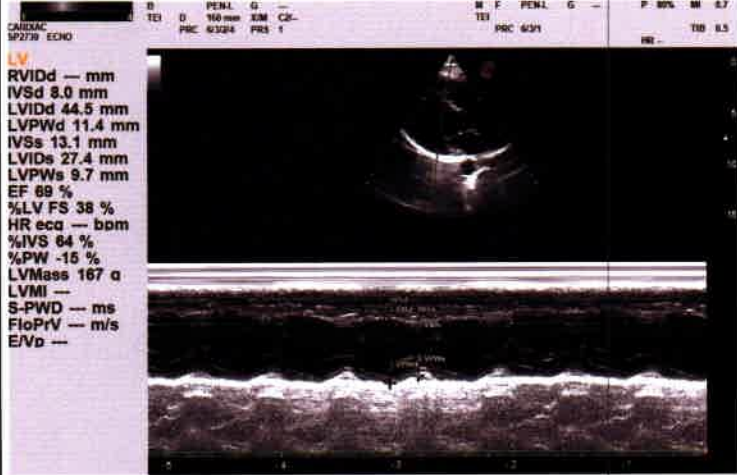



Call Now - 1800-123-3070

PANACEA HOSPITAL



A shelter for many hearts A Home for many lives

(An ISO 9001:2008 Certified Organisation)

Lab Attached with CMC Under EQAS Scheme

Dept. of Radiodiagnosis - 32 Slice CT Scan, 3D/4D USG, 2D ECHO, Colour Doppler, Intervention Procedures, Digital X-Ray

ENT'S NAME	: KUMARI AMRITA SINGH	AGE/SEX: 32Y/F
BY	: Dr. ASHUTOSH MISHRA(MD)	DATE:22/02/2024

X-RAY CHEST (PA VIEW)

- Bilateral lung fields appear normal.
- Trachea and mediastinum appear normal in position.
- Both hila appear normal in size and are symmetrical.
- Transverse cardiac diameter is within normal limits.
- Great vessels appear normal
- Both CP angles appear clear. Normal position and contour diaphragms noted.
- Bony rib cage and soft tissue shadows appear normal.

IMPRESSION

- **No obvious abnormality noted in the chest radiograph.**

Thanks for reference.

Radiologist
Dr. ~~Ravi~~ Kumar Tiwari
MBBS, MD (Radio Diagonosis)
Reg. No. 57557

Disclaimer: This report is not valid for Madicolegal or Judicial Purpose. Radiological diagnosis is solely interpretation of images produced by tissue & may not be always conclusive.

Address : B36/44 B4 Kabir Nagar (Near Sanjay Shiksha Niketan), Durgakund, Varanasi

Mobile : 9554572190 / 9453837595 / Recpn, 9389994334

Email : dramishra@gmail.com, drpallaviojha@gmail.com, Website : www.piire.org

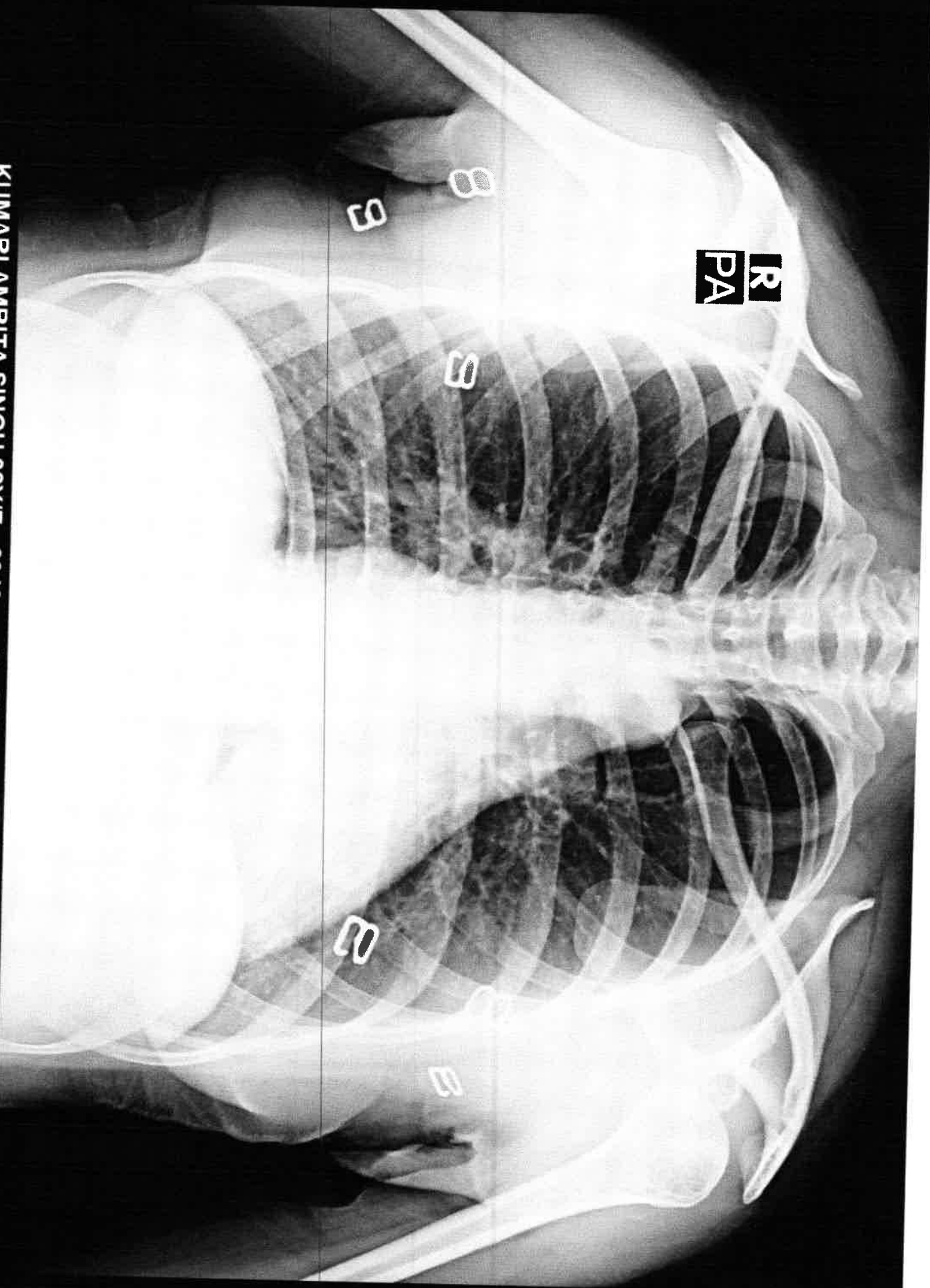

R
PA

S
S

S

S

S

KUMARI AMRITA SINGH 32Y/F 6340 F CHEST P.A. 22-Feb-24 11:08 AM

PANACEA HOSPITAL, KABIR NAGAR, DURGAKUND, VARANASI

2024-02-22 11:24

<< Conclusions >>

Normal Sinus Rhythm,
Cardiac electric axis normal;

Report need physician confirm

ID :
 Name : Amita Singh
 Sex : F
 Height : 154
 SYS :
 DIA :
 HR : 65 bpm
 PR Interval : 155 ms
 P Duration : 104 ms
 QRS Duration : 89 ms
 T Duration : 172 ms
 QT/QTc : 372/388 ms
 P/QRS/T Axis : 40, 0/64.4/49.8 deg
 R (V5) / S (V1) : 1.06/0.41 mV
 R (V5) + S (V1) : 1.47 mV

DR. Parvati Misra
 MBBS, MD(GENERAL MEDICINE),
 MCI Reg. No.52033

Physician

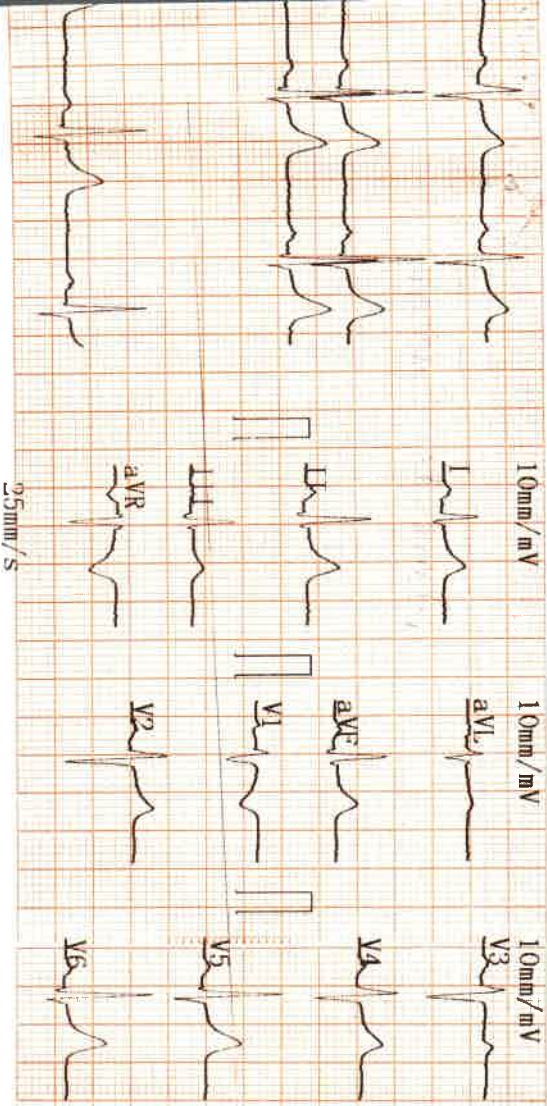

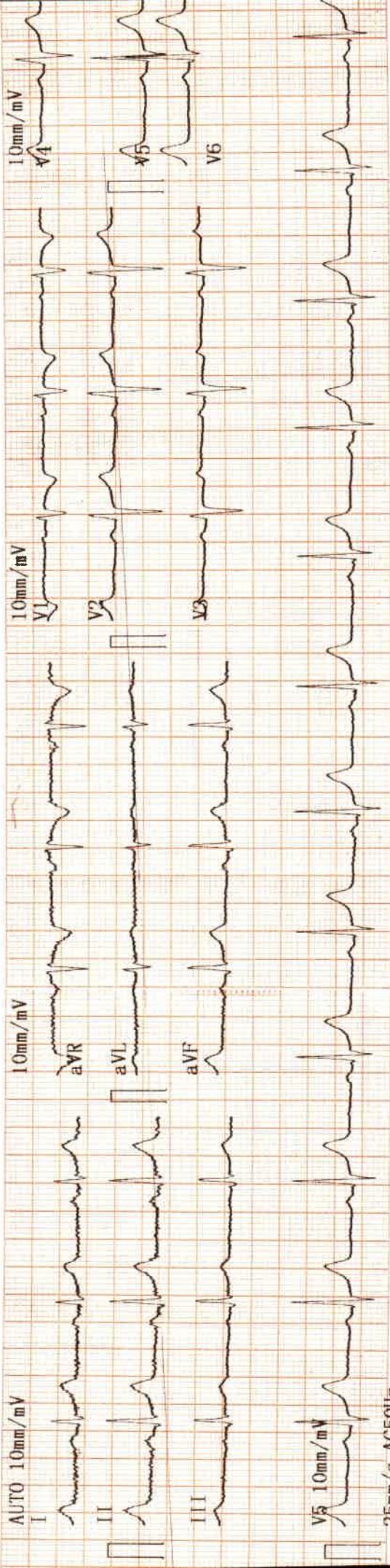

AUTO 10mm/mV

10mm/mV

10mm/mV

10mm/mV

25mm/s AC50Hz