

Name : Mr. ASHUTOSH SHRIVASTAVA      Age : 35Yr 8Mth 1Days      Gender : Male  
 UHID : ASHB.0000030417 / BPLAH11709      W/BNo/RefNo : AHC  
 SIN \ LRN : 200808 \ 200809 \ 200810 \ 79932  
 Specimen : Blood  
 Ref Doctor : Dr. Gopal Batni



Collected on : 09-NOV-2024 09:23:02 AM      Received on : 09-NOV-2024 10:21:59 AM      Reported on : 09-NOV-2024 12:49:22 PM

**MEDIWHEEL FULL BODY HEALTH PLUS BELOW 40 ADVANCED-MALE**

<u>TEST NAME</u>	<u>RESULT</u>	<u>BIOLOGICAL REFERENCE INTERVALS</u>	<u>UNITS</u>
GLUCOSE - SERUM / PLASMA (FASTING)			
GLUCOSE - PLASMA (FASTING)	88	70-100	mg/dL
GLUCOSE - SERUM / PLASMA (POST PRANDIAL)			
GLUCOSE - PLASMA - (POST PRANDIAL)	81	70-140	mg/dL
CHOLESTEROL - SERUM / PLASMA	172	Desirable: <200 Borderline High: 200-239 High >240	mg/dL
HDL CHOLESTEROL - SERUM / PLASMA	40	>40	mg/dL
LDL CHOLESTEROL - SERUM / PLASMA	130 *	Optimal: <100 Above optimal: 100-129 Borderline high: 130-159 High: 160-189 Very high: >190	mg/dL
TRIGLYCERIDES - SERUM / PLASMA	110	Normal<150 Borderline high 150-199 High 200-499 Very high: ≥ 500	mg/dL
VLDL CHOLESTEROL - SERUM	22	15-30	
TOTAL CHOLESTEROL AND HDL RATIO			
INTERPRETATIVE[2]TOTAL CHOLESTEROL/HDL CHOLESTEROL RATIO (Calculated)	4.3	3.5-5.0	

Name : **Mr. ASHUTOSH SHRIVASTAVA** Age : **35Yr 8Mth 1Days** Gender : **Male**  
 UHID : ASHB.0000030417 / BPLAH11709 W/BNo/RefNo : AHC  
 SIN \ LRN : 200808 \ 200809 \ 200810 \ 79932  
 Specimen : Blood  
 Ref Doctor : Dr. Gopal Batni



Collected on : 09-NOV-2024 09:23:02 AM Received on : 09-NOV-2024 10:21:59 AM Reported on : 09-NOV-2024 12:49:22 PM

<b>PROTEIN TOTAL - SERUM / PLASMA</b>			
PROTEIN TOTAL - SERUM	<b>6.9</b>	6.6-8.3	g/dL
ALBUMIN - SERUM	<b>4.6</b>	3.5-5.2	g/dL
GLOBULIN - SERUM			
GLOBULIN	<b>2.3 *</b>	2.6 - 4.6	g/dL
ALBUMIN/GLOBULIN RATIO			
ALBUMIN AND GLOBULIN RATIO	<b>2.0</b>	0.9-2.0	
AST (SGOT) - SERUM	<b>25</b>	< 50	U/L
ALT(SGPT) - SERUM / PLASMA			
ALT(SGPT) - SERUM	<b>32</b>	<50	U/L
BILIRUBIN, TOTAL - SERUM			
BILIRUBIN TOTAL	<b>0.9</b>	0.3-1.2	mg/dL
BILIRUBIN CONJUGATED (DIRECT) - SERUM			
BILIRUBIN CONJUGATED (DIRECT)	<b>0.2</b>	<0.2	mg/dL
BILIRUBIN UNCONJUGATED (INDIRECT) - SERUM			
BILIRUBIN UNCONJUGATED (INDIRECT)	<b>0.7</b>	0.1-1.2	mg/dL
ALKALINE PHOSPHATASE - SERUM/PLASMA			
ALKALINE PHOSPHATASE - SERUM	<b>63</b>	30-120	U/L
GGTP: GAMMA GLUTAMYL TRANSPEPTIDASE - SERUM			
GAMMA GLUTAMYL TRANSPEPTIDASE - SERUM	<b>28</b>	0 - 55	U/L
CREATININE - SERUM / PLASMA	<b>0.92</b>	0.72 - 1.18	mg/dL
URIC ACID - SERUM / PLASMA	<b>6.4</b>	3.5-7.2	mg/dL
BUN (BLOOD UREA NITROGEN)	<b>12.7</b>	Male: <50yrs 8.87-20.5 mg/dl Male:>50yrs 8.41-25.7 mg/dl	mg/dL
TOTAL T3: TRI IODOTHYRONINE - SERUM	<b>1.22</b>	0.60-1.81	ng/ml

Name : Mr. ASHUTOSH SHRIVASTAVA Age : 35Yr 8Mth 1Days Gender : Male  
UHID : ASHB.0000030417 / BPLAH11709 W/BNo/RefNo : AHC  
SIN \ LRN : 200808 \ 200809 \ 200810 \ 79932  
Specimen : Blood  
Ref Doctor : Dr. Gopal Batni

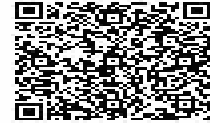

Collected on : 09-NOV-2024 09:23:02 AM Received on : 09-NOV-2024 10:21:59 AM Reported on : 09-NOV-2024 12:49:22 PM

TOTAL T4: THYROXINE - SERUM	10.01	5.01 - 12.45	µg/dL
TSH: THYROID STIMULATING HORMONE - SERUM	2.54	0.35-5.50	µIU/mL

Report Status:Final

\* END OF REPORT \*

CHECKED BY 154494  
727938

Printed On : 12-NOV-2024 10:35:37 AM

Dr. Shubhra Prasad  
Consultant Pathologist

Name : **Mr. ASHUTOSH SHRIVASTAVA** Age : **35Yr 8Mth 1Days** Gender : **Male**  
 UHID : ASHB.0000030417 / BPLAH11709 W/BNo/RefNo : AHC  
 SIN \LRN : 200807 \ 200812 \ 79932  
 Specimen : Urine  
 Ref Doctor : Dr. Gopal Batni



Collected on : 09-NOV-2024 09:23:02 AM Received on : 09-NOV-2024 11:21:52 AM Reported on : 09-NOV-2024 02:25:45 PM

**MEDIWHEEL FULL BODY HEALTH PLUS BELOW 40 ADVANCED-MALE**

<u>TEST NAME</u>	<u>RESULT</u>	<u>BIOLOGICAL REFERENCE INTERVALS</u>	<u>UNITS</u>
<b>CBC</b>			
HAEMOGLOBIN	<b>15.4</b>	13.0-17.0	g/dL
Packed cell volume (Calculated)	<b>48.5</b>	38.3-48.6	%
RBC COUNT(Impedance)	<b>5.56</b>	4.50-5.90	Million/ul
MCV-	<b>87.3</b>	80-100	fl
MCH-	<b>27.9</b>	27-32	pg
MCHC-	<b>31.9 *</b>	32-36	g/dL
RDW (Derived from RBC histogram)	<b>15.4 *</b>	11.8 - 14.5	%
TLC COUNT	<b>6.01</b>	4.0-11.0	10 <sup>3</sup> /mm <sup>3</sup>
<b>DIFFERENTIAL COUNT</b>			
Neutrophils	<b>56</b>	40-80	%
Lymphocytes	<b>32</b>	20-40	%
Monocytes	<b>7</b>	2-10	%
Eosinophils	<b>5</b>	1-6	%
Basophils	<b>0</b>	0-2	%
Platelet Count(Impedance)	<b>280.6</b>	150-450	10 <sup>3</sup> /mm <sup>3</sup>
Mean Platelet Volume	<b>8.47</b>	6.5-12.0	fl
<b>ERYTHROCYTE SEDIMENTATION RATE (ESR)</b>	<b>1</b>	0-15	mm/1st hr
<b>URINE ROUTINE (CUE)</b>			
<b>MACROSCOPIC EXAMINATION</b>			
Specific Gravity(Automated – Reflectance Spectrometer)	<b>1.015</b>	1.005 - 1.025	
Colour:(Naked Eye Examination)	<b>Pale-Yellow</b>		

Name : **Mr. ASHUTOSH SHRIVASTAVA** Age : **35Yr 8Mth 1Days** Gender : **Male**  
 UHID : ASHB.0000030417 / BPLAH11709 W/BNo/RefNo : AHC  
 SIN \LRN : 200807 \ 200812 \ 79932  
 Specimen : Urine  
 Ref Doctor : Dr. Gopal Batni



Collected on : 09-NOV-2024 09:23:02 AM Received on : 09-NOV-2024 11:21:52 AM Reported on : 09-NOV-2024 02:25:45 PM

Transparency:(Naked Eye Examination)	<b>Clear</b>		
pH(Automated – Reflectance Spectrometer)	<b>Acidic</b>		
Protein :(Automated – Reflectance Spectrometer/Sulpho salicylic acid method)	<b>Nil</b>		
Sugar:(Automated - Reflectance Spectrometer/ Benedict's Test)	<b>Nil</b>		
Ketone(Automated – Reflectance Spectrometer/Rothera's test)	<b>Nil</b>		
Bilirubin: (Automated – Reflectance Spectrometer/Fouchet's method)	<b>Nil</b>		
<b>Cells:</b>			
RBC(Automated - Reflectance spectrometer/Microscopy/Flow cytometric)	<b>Nil</b>		
Pus Cells(Automated – Reflectance spectrometer/Microscopy/Flow cytometric)	<b>2-4</b>	0.0 - 5.0/HPF	/hpf
Epithelial Cells(Microscopic /Flow cytometric)	<b>1-2</b>	<20	/hpf
Yeast Cells	<b>Absent</b>		
Bacteria:	<b>Absent</b>		
Casts:(Microscopic /Flow cytometric)	<b>Absent</b>	ABSENT	
Crystals:(Microscopic /Flow cytometric)	<b>Absent</b>		

Name : Mr. ASHUTOSH SHRIVASTAVA Age : 35Yr 8Mth 1Days Gender : Male  
UHID : ASHB.0000030417 / BPLAH11709 W/BNo/RefNo : AHC  
SIN \LRN : 200807 \ 200812 \ 79932  
Specimen : Urine  
Ref Doctor : Dr. Gopal Batni



Collected on : 09-NOV-2024 09:23:02 AM Received on : 09-NOV-2024 11:21:52 AM Reported on : 09-NOV-2024 02:25:45 PM

Report Status:Final

\* END OF REPORT \*

CHECKED BY : 154494  
727938

A handwritten signature in black ink, appearing to read 'Shubhra', written over a light blue rectangular background.

Dr. Shubhra Prasad  
Consultant Pathologist

Printed On : 12-NOV-2024 10:36:42 AM





Male

Sinus bradycardia  
Otherwise normal ECG

QRS 94 ms  
 QT/QTcBaz 386 / 378 ms  
 PR 140 ms  
 P 120 ms  
 RR/PP 1094 / 1090 ms  
 P/QRS/T 47 / 43 / 32 degrees

Technician  
 Carding Ph  
 Ratering Ph  
 Aherling Ph

*DS*

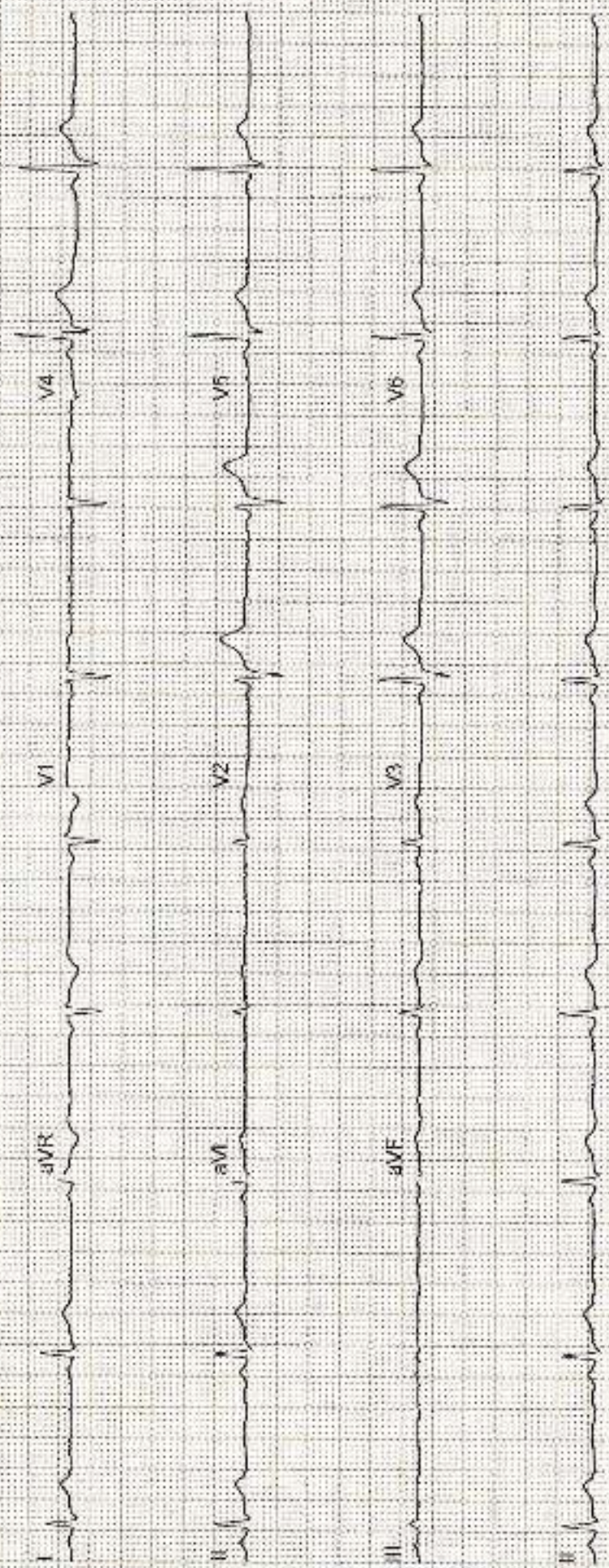

Unconfirmed

4X2.5X3.25\_R1

50 Hz

ADS 0.56 20 Hz

10 mm/mV

25 mm/s

129L m 9241

1:1

GF MAC2000

1/1



Patient's Name	Ashutosh Shrivastava	Date	09/11/2024
Age/Sex	59Y/M	UHID	HC -30417
Referred By	Health Check	Done By	Dr.Gaurav Khandelwal

### M- Mode / 2D Measurements:

LA	29mm	Ao	24mm
IVSd	10mm	IVSs	10mm
LVEDd	40mm	LVESd	38mm
PWd	10mm	PWs	11mm
RA	29mm	RV	24mm

### Doppler Study :-

Valves	Measurements			
Mitral Valve	E : 0.89m/sec	A : 0.45 m/sec	E/A : 1.96	E' : m/sec
Aortic Valve	AV Vmax : 1.02m/sec	-	-	-
Tricuspid Valve	TR PG : 10mmHg	-	-	-
Pulmonary Valve	PV Vmax : 0.77m/sec	-	-	-

### 2D ECHO Doppler

**Dimensions** : Normal Chamber Dimensions  
**Mitral Valve** : Normal  
**Aortic Valve** : Normal  
**Tricuspid Valve** : Normal  
**Pulmonary Valve** : Normal  
**Pericardium** : Normal  
**IVC** : Normal  
**Diastolic Function** : Normal  
**IAS/ IVS** : Intact  
**RWMA** : No **LVEF : 60%**

### Impression :

**Normal 2D ECHO & Doppler Study**  
**No RWMA at Rest (LVEF : 60%)**

  
**DR. GAURAV KHANDELWAL**  
 DM (Cardiology), FACC, FESC, FSCAI, FIC  
 INTERVENTIONAL CARDIOLOGIST

Patient Name:	ASHU TOSH SHRIVASTAVA	Patient ID:	ASHB.0000030417
Age:	35 Years	Sex:	M
Accession Number:	17101.224013164	Modality:	US
Referring Physician:	Gopal Batni	Study:	ULTRASOUND - WHOLE ABDOMEN
Study Date:	09-Nov-2024		

### ULTRA SONOGRAPHY ABDOMEN

**Liver:-** is mildly enlarged in size (15.7cm) and shows mild increase in hepatic parenchymal echotexture. Portal and hepatic venous system appears normal. Intra and extra hepatic biliary radicals are not dilated.

**Gall Bladder:-** is normal in size and shape. Its lumen is echofree.

**Pancreas** is normal in size outline and echopattern.

**Spleen** is normal in size and echopattern.

**Both kidneys** are normal in size, shape and echogenicity. Central pelvicalyceal sinus and corticomedullary ratio are normal.

Right kidney measures:- 9.3x4.4cm. It shows tiny a simple cortical cyst in the mid pole measuring ~ 0.9x1.1cm.

Left kidney measures:- 10.7x5.8cm.

**Urinary bladder** is normal in shape and contour. Its wall is normal.

**Prostate** is normal in size and shape and echotexture. Estimated volume is- 19cc.

No evidence of ascites is seen.

### IMPRESSION:- Sonography Study Reveals:-

- Mild hepatomegaly with grade-I fatty liver.
- Right renal tiny simple cortical cyst.

**ADV:-** Clinical Correlation.



**DR. KRATI KHANDELWAL**  
CONSULTANT RADIOLOGIST

Patient Name:	ASHUTOSH SHRIVASTAVA	Patient ID:	ASHB.0000030417
Age:	35 Years	Sex:	M
Accession Number:	17101.124019571	Modality:	DX
Referring Physician:	Gopal Batni	Study:	CHEST
Study Date:	09-Nov-2024		

### X-RAY CHEST (PA VIEW)

Both lung fields are clear. No active pleural or parenchymal lesion is seen.

The hila, mediastinum, bony thoracic cage and the diaphragmatic domes are normal.

The costophrenic and cardiophrenic angles are clear.

The cardiac silhouette is unremarkable.

#### **IMP:-** RADIOGRAPHIC IMAGE REVEALS:-

No significant abnormality detected.

Thanks for Ref

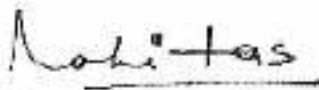

DR. HARI SANTOSH  
CONSULTANT RADIOLOGIST

Date: 09-Nov-2024 11:26:45

