



Lab No.	012409280390	Age/Gender	44.8 YRS/MALE	Coll. ON	28/Sep/2024 10:45AM
NAME	Mr. DHEERAJ KUMAR MEENA			Reg. ON	28/Sep/2024
Ref. Dr.	MEDIWHEEL	BarcodeNo	01280390	Approved ON	28/Sep/2024 02:26PM
Rpt. Centre	undefined			Printed ON	28/Sep/2024 05:03PM

Test Name	Value	Unit	Biological Reference Interval
-----------	-------	------	-------------------------------

Complete Haemogram, EDTA whole blood

Haemoglobin (Hb) <i>Method : Colorimetry</i>	14.60	gm/dl	13.0 - 17.0
RBC count <i>Method : Electrical impedance</i>	4.68	Millions/cmm	4.5 - 5.5
PCV / Haematocrit <i>Method : Calculated</i>	41.90	%	40.0 - 50.0
MCV <i>Method : Calculated</i>	89.60	fl	83.0 - 101.0
MCH <i>Method : Calculated</i>	31.10	picogram	27.0 - 32.0
MCHC <i>Method : Calculated</i>	34.70	%	31.5 - 34.5
RDW - CV <i>Method : Calculated</i>	14.60	%	11.6 - 14.0
Mentzer Index <i>Method : Calculated</i>	19.15		>= 13.0

The Mentzer index (MCV/ RBC count) is a useful tool for initial screening of patients with a microcytic hypochromic blood picture to rule out a thalassemia trait. If the index is less than 13, thalassemia is said to be more likely. If the result is greater than 13, then iron-deficiency anemia is said to be more likely. All patients with a low normal to low hemoglobin and a Mentzer index below 13 should be screened for thalassemia trait by HPLC.

TLC (Total Leucocyte Count) <i>Method : Flowcytometry</i>	6,450	/cmm	4000 - 10000
DLC (Flowcytometry)			
Neutrophils	53.80	%	35.0 - 75.0
Lymphocytes	37.60	%	25.0 - 45.0
Eosinophils	2.20	%	1.0 - 5.0
Monocytes	6.00	%	1.0 - 6.0
Basophils	0.40	%	0 - 1
Absolute Leucocyte Count (Calculated)			
Absolute Neutrophil Count	3,470.10	/cmm	2000 - 7000
Absolute Lymphocyte Count	2,425.20	/cmm	1000 - 3000
Absolute Eosinophil count	141.90	/cmm	20 - 500
Absolute Monocyte count	387.00	/cmm	200 - 1000
Absolute Basophil count	25.80	/cmm	0 - 100
Platelet count <i>Method : Electrical impedance</i>	1.54	Lakh/cmm	1.5 - 4.1
ESR (Erythrocyte Sedimentation Rate) <i>Method : Westergren method</i>	4	mm/1st hr	0 - 22

Peripheral Smear

RBCs are normocytic and normochromic.
Leucocytic series is numerically and morphologically within normal limits.
Platelets are adequate in number and are normal in morphology.
No atypical cells or haemoparasites are seen.
Impression: Normal peripheral smear.

*Disclaimer: This is an electronically validated report. If any discrepancy is found, it should be confirmed by the user.
Processing Centre : Prognosis Laboratories,515-516, Sector-19, Dwarka, Behind Gupta Properties.



Dr. Simla Sachdev
M.D. (Histochemistry)
Technical Director

Dr. Mayank Gupta
MD, DARR Pathology
Consultant Pathologist

Dr. Deepak Sachdev
M.D. (Pathology)
Lab Director

Dr. Monshmi Mukherjee
M.B.B.S.MD (Pathology)
Consultant Pathologist

Scan to view report



Lab No.	012409280390	Age/Gender	44.8 YRS/MALE	Coll. ON	28/Sep/2024 10:45AM
NAME	Mr. DHEERAJ KUMAR MEENA			Reg. ON	28/Sep/2024
Ref. Dr.	MEDIWHEEL	BarcodeNo	01280390	Approved ON	28/Sep/2024 02:26PM
Rpt. Centre	undefined			Printed ON	28/Sep/2024 05:03PM

Test Name	Value	Unit	Biological Reference Interval
-----------	-------	------	-------------------------------

Blood Group (ABO + RH)

Blood Group , EDTA blood Method : Slide agglutination (Forward & Reverse grouping)	O
Rh type , EDTA blood Method : Slide agglutination	Positive



**Disclaimer: This is an electronically validated report. If any discrepancy is found, it should be confirmed by the user.*
 Processing Centre : Prognosis Laboratories,515-516, Sector-19, Dwarka, Behind Gupta Properties.



Scan to view report

<i>Dr. Simla Sachdev</i> Dr. Simla Sachdev M.D (Histo-chemistry) Technical Director	<i>Dr. Mayank Gupta</i> Dr. Mayank Gupta MD, DAB Pathology Consultant Pathologist	<i>Dr. Deepak Sachdev</i> Dr. Deepak Sachdev M.D (Pathology) Lab Director	<i>Dr. Manshmi Makherjee</i> Dr. Manshmi Makherjee M.B.B.S.MD (Pathology) Consultant Pathologist
---	---	---	--



Lab No.	012409280390	Age/Gender	44.8 YRS/MALE	Coll. ON	28/Sep/2024 10:45AM
NAME	Mr. DHEERAJ KUMAR MEENA	Reg. ON		Reg. ON	28/Sep/2024
Ref. Dr.	MEDIWHEEL	BarcodeNo	01280390	Approved ON	28/Sep/2024 02:07PM
Rpt. Centre	undefined	Printed ON		Printed ON	28/Sep/2024 05:03PM

Test Name	Value	Unit	Biological Reference Interval
-----------	-------	------	-------------------------------

Glucose Fasting, plasma Method : GOD POD	87.10	mg/dL	60 - 100
--	-------	-------	----------

Interpretation (In accordance with the American diabetes association guidelines):

- A fasting plasma glucose level below 100 mg/dl is considered normal.
- A fasting plasma glucose level between 100-126 mg/dl is considered as glucose intolerant or pre diabetic. A fasting and post-prandial blood sugar test (after consumption of 75 gm of glucose) is recommended for all such patients.
- A fasting plasma glucose level of above 126 mg/dl is highly suggestive of a diabetic state. A repeat fasting test is strongly recommended for all such patients. A fasting plasma glucose level in excess of 126 mg/dl on both the occasions is confirmatory of a diabetic state.

Glucose PP, plasma Method : GOD POD	91.16	mg/dL	90 - 140
---	-------	-------	----------

Interpretation (In accordance with the American diabetes association guidelines):

- A post-prandial plasma glucose level below 140 mg/dl is considered normal.
- A post-prandial plasma glucose level between 140-199 mg/dl is considered as glucose intolerant or pre diabetic. A fasting and post-prandial blood sugar test (after consumption of 75 gm of glucose) is recommended for all such patients.
- A post-prandial plasma glucose level of above 200 mg/dl is highly suggestive of a diabetic state. A repeat post-prandial test is strongly recommended for all such patients. A post-prandial plasma glucose level in excess of 200 mg/dl on both the occasions is confirmatory of a diabetic state.

Blood Urea Nitrogen (BUN), serum Method : Calculated	11.00	mg/dl	7.8 - 20.2
--	-------	-------	------------

Serum Creatinine Method : Jaffe kinetic	0.95	mg/dl	0.7 - 1.2
---	------	-------	-----------

Serum Uric Acid Method : Uricase-Peroxidase	6.42	mg/dl	3.6 - 8.2
---	------	-------	-----------

*Disclaimer: This is an electronically validated report. If any discrepancy is found, it should be confirmed by the user.
Processing Centre : Prognosis Laboratories,515-516, Sector-19, Dwarka, Behind Gupta Properties.



Dr. Simla Sachdev
M.D (Histochemistry)
Technical Director

Dr. Mayank Gupta
MD, DDM Pathology
Consultant Pathologist

Dr. Deepak Sachdev
M.D (Pathology)
Lab Director

Dr. Monshmi Mukherjee
M.B.B.S.MD (Pathology)
Consultant Pathologist

Scan to view report



Lab No.	012409280390	Age/Gender	44.8 YRS/MALE	Coll. ON	28/Sep/2024 10:45AM
NAME	Mr. DHEERAJ KUMAR MEENA			Reg. ON	28/Sep/2024
Ref. Dr.	MEDIWHEEL	BarcodeNo	01280390	Approved ON	28/Sep/2024 02:12PM
Rpt. Centre	undefined			Printed ON	28/Sep/2024 05:03PM

Test Name	Value	Unit	Biological Reference Interval
-----------	-------	------	-------------------------------

HbA1c (Glycosylated haemoglobin), EDTA whole blood <i>Method : HPLC</i>	4.80	%	< 5.7
Estimated average plasma Glucose <i>Method : Calculated</i>	91.06	mg/dL	65 - 136

The test is approved by NGSP for patient sample testing.

Interpretation:

Metabolically normal patients	%	< 5.7
Pre-diabetic	%	5.7 - 6.4
Diabetic	%	> 6.4

Glycosylated hemoglobin or HbA1C is a reliable indicator of mean plasma glucose levels for a period of 8-12 weeks preceding the date on which the test is performed and is a more reliable indicator of overall blood sugar control in known diabetic patients than blood sugar levels. A value of less than 5.7 % is usually seen in metabolically normal patients, however diabetics with very good control can also yield similar values. The HbA1c test, thus can not be used to differentiate between diabetic patients with very good control over the plasma glucose levels from metabolically normal, non-diabetic subjects as both groups may reveal very similar values in the assay.



*Disclaimer: This is an electronically validated report. If any discrepancy is found, it should be confirmed by the user.
Processing Centre : Prognosis Laboratories,515-516, Sector-19, Dwarka, Behind Gupta Properties.



Dr. Simla Sachdev
M.D (Histochemistry)
Technical Director

Dr. Mayank Gupta
MD, DAB Pathology
Consultant Pathologist

[Signature]
Dr. Deepak Sachdev
MD (Pathology)
Lab Director

Dr. Monshmi Mukherjee
MBBS,MD (Pathology)
Consultant Pathologist

Scan to view report

Address:GURGAON, Mobile:9462869994



Lab No.	012409280390	Age/Gender	44.8 YRS/MALE	Coll. ON	28/Sep/2024 10:45AM
NAME	Mr. DHEERAJ KUMAR MEENA	Reg. ON		Reg. ON	28/Sep/2024
Ref. Dr.	MEDIWHEEL	BarcodeNo	01280390	Approved ON	28/Sep/2024 02:07PM
Rpt. Centre	undefined	Printed ON		Printed ON	28/Sep/2024 05:03PM

Test Name	Value	Unit	Biological Reference Interval
-----------	-------	------	-------------------------------

LFT (Liver Function Test)

Serum Bilirubin Total <i>Method : Diazotized Sulfanilic Acid (DSA)</i>	0.69	mg/dl	0.1 - 1.2
Serum Bilirubin Direct <i>Method : Diazotized Sulfanilic Acid (DSA)</i>	0.20	mg/dl	0.0 - 0.3
Serum Bilirubin Indirect <i>Method : Calculated</i>	0.49	mg/dl	0.1 - 1.1
Serum SGOT/AST <i>Method : IFCC without P5P</i>	25.00	U/l	<= 35.0
Serum SGPT/ALT <i>Method : IFCC without P5P</i>	26.70	U/l	<= 45.0
Serum Alkaline Phosphatase <i>Method : PNP, AMP Buffer</i>	70.90	U/l	30.0 - 120.0
Serum GGT (Gamma Glutamyl Transpeptidase) <i>Method : UV-assay according to Szasz</i>	22.40	U/l	11.0 - 61.0
Serum total Protein <i>Method : Biuret</i>	6.89	g/dl	6.6 - 8.3
Serum Albumin <i>Method : Bromo Cresol Green</i>	4.50	g/dl	3.5 - 5.2
Serum Globulin <i>Method : Calculated</i>	2.39	g/dl	2.0 - 3.5
Albumin / Globulin ratio <i>Method : Calculated</i>	1.88		1.5 - 2.5

*Disclaimer: This is an electronically validated report. If any discrepancy is found, it should be confirmed by the user.
Processing Centre : Prognosis Laboratories,515-516, Sector-19, Dwarka, Behind Gupta Properties.



Dr. Simla Sachdev
M.D (Microbiology)
Technical Director

Dr. Mayank Gupta
MD, DAB Pathology
Consultant Pathologist

Dr. Deepak Sachdev
M.D (Pathology)
Lab Director

Dr. Monshmi Mukherjee
MBBS,MD (Pathology)
Consultant Pathologist

Scan to view report



Lab No.	012409280390	Age/Gender	44.8 YRS/MALE	Coll. ON	28/Sep/2024 10:45AM
NAME	Mr. DHEERAJ KUMAR MEENA	Reg. ON		Reg. ON	28/Sep/2024
Ref. Dr.	MEDIWHEEL	BarcodeNo	01280390	Approved ON	28/Sep/2024 02:07PM
Rpt. Centre	undefined	Printed ON		Printed ON	28/Sep/2024 05:03PM

Test Name	Value	Unit	Biological Reference Interval
-----------	-------	------	-------------------------------

Lipid Profile basic (direct HDL,calculated LDL)

Total Cholesterol, , serum Method : CHOD-POD	169.20	mg/dl	< 200.0
Triglycerides , serum Method : GPO-POD	131.20	mg/dl	< 150
HDL Cholesterol , serum Method : Direct measure PEG (CHE-CHO)	36.30	mg/dl	> 40
VLDL Cholesterol , serum Method : Calculated	26.24	mg/dl	< 30
L.D.L Cholesterol , serum Method : Calculated	106.66	mg/dl	< 100
Cholesterol, Non HDL , serum Method : Calculated	132.90	mg/dl	< 130
Total Cholesterol / HDL Cholesterol Ratio , serum Method : Calculated	4.66		< 5.0
LDL / HDL Cholesterol ratio , serum Method : Calculated	2.94		< 3.5

Interpretation:

National Lipid Association Recommendation (NLA-2014)	
Total Cholesterol Desirable: <200 mg/dL Borderline high: 200-239 mg/dL High: > or =240 mg/dL	Triglycerides Normal: <150 mg/dL Borderline high: 150-199 mg/dL High: 200-499 mg/dL Very high: > or =500 mg/dL
Non HDL Cholesterol Desirable: <130 mg/dL Borderline high: 130-159 mg/dL High: 160-189 mg/dL Very high: > or =190 mg/dL	LDL Cholesterol Optimal: <100 mg/dL Near Optimal: 100-129 mg/dL Borderline high: 130-159 mg/dL High: 160-189 mg/dL Very high: > or =190 mg/dL
HDL Cholesterol Low (Men) <40 mg/dL Low (Women) <50 mg/dL	

*Disclaimer: This is an electronically validated report. If any discrepancy is found, it should be confirmed by the user.
Processing Centre : Prognosis Laboratories,515-516, Sector-19, Dwarka, Behind Gupta Properties.



Dr. Simla Sachdevani
M.D (Microbiology)
Technical Director

Dr. Mayank Gupta
MD, DARR Pathology
Consultant Pathologist

Dr. Deepak Sachdevani
M.D (Pathology)
Lab Director

Dr. Monshmi Mukherjee
M.B.B.S.MD (Pathology)
Consultant Pathologist

Scan to view report

Address:GURGAON, Mobile:9462869994

Lab No.	012409280390	Age/Gender	44.8 YRS/MALE	Coll. ON	28/Sep/2024 10:45AM
NAME	Mr. DHEERAJ KUMAR MEENA			Reg. ON	28/Sep/2024
Ref. Dr.	MEDIWHEEL	BarcodeNo	01280390	Approved ON	28/Sep/2024 03:48PM
Rpt. Centre	undefined			Printed ON	28/Sep/2024 05:03PM

Test Name	Value	Unit	Biological Reference Interval
Urine Sugar fasting <i>Method : Hexokinase</i>	Nil		Nil
Urine Sugar PP <i>Method : Hexokinase</i>	NIL		NIL



*Disclaimer: This is an electronically validated report. If any discrepancy is found, it should be confirmed by the user.
Processing Centre : Prognosis Laboratories,515-516, Sector-19, Dwarka, Behind Gupta Properties.



Scan to view report

Dr. Deepak Sadwani
MD Pathology
Lab Director

Dr. Mayank Gupta
MD, DNB Pathology
Consultant Pathologist

Dr. Moushmi Mukherjee
MD Pathology
Consultant Pathologist



Lab No.	012409280390	Age/Gender	44.8 YRS/MALE	Coll. ON	28/Sep/2024 10:45AM
NAME	Mr. DHEERAJ KUMAR MEENA	Reg. ON		Reg. ON	28/Sep/2024
Ref. Dr.	MEDIWHEEL	BarcodeNo	01280390	Approved ON	28/Sep/2024 02:07PM
Rpt. Centre	undefined	Printed ON		Printed ON	28/Sep/2024 05:03PM

Test Name	Value	Unit	Biological Reference Interval
-----------	-------	------	-------------------------------

PSA Total, serum <i>Method : ECLIA</i>	0.75	ng/mL	0 - 2.0
--	------	-------	---------

Interpretation:
Prostate-specific antigen (PSA) is a glycoprotein that is produced by the prostate gland, the lining of the urethra, and the bulbourethral gland. Normally, very little PSA is secreted in the blood. Increases in glandular size and tissue damage caused by benign prostatic hypertrophy, prostatitis, or prostate cancer may increase circulating PSA levels.
In patients with previously diagnosed prostate cancer, PSA testing is advocated as an early indicator of tumor recurrence and as an indicator of response to therapy. The test is also useful for initial screening for prostate cancer:
Total PSA levels < 2 ng/ml almost rule out the possibility of prostatic malignancy.
Total PSA levels between 2 and 10 ng/ml lie in the grey zone. Such values may be obtained in prostatitis, benign hyperplasia and malignancy. Further testing including a free PSA/PSA ratio and prostate biopsy is recommended for these patients for confirmation of the diagnosis.
Total PSA values >10 ng/ml are highly suspicious for prostate cancer but further testing, such as prostate biopsy, is needed to diagnose the exact pathology.



*Disclaimer: This is an electronically validated report. If any discrepancy is found, it should be confirmed by the user.
Processing Centre : Prognosis Laboratories,515-516, Sector-19, Dwarka, Behind Gupta Properties.



Dr. Simla Sachdevani
M.D (Histochemistry)
Technical Director

Dr. Mayank Gupta
MD, DAB Pathology
Consultant Pathologist

Dr. Deepak Sachdevani
M.D (Pathology)
Lab Director

Dr. Monshmi Mukherjee
M.B.B.S.MD (Pathology)
Consultant Pathologist

Scan to view report

Address:GURGAON, Mobile:9462869994



Lab No.	012409280390	Age/Gender	44.8 YRS/MALE	Coll. ON	28/Sep/2024 10:45AM
NAME	Mr. DHEERAJ KUMAR MEENA			Reg. ON	28/Sep/2024
Ref. Dr.	MEDIWHEEL	BarcodeNo	01280390	Approved ON	28/Sep/2024 02:08PM
Rpt. Centre	undefined			Printed ON	28/Sep/2024 05:03PM

Test Name	Value	Unit	Biological Reference Interval
-----------	-------	------	-------------------------------

Thyroid Profile Total (T3, T4, TSH)

T3, (Triiodothyronine) , serum <i>Method : ECLIA</i>	1.11	ng/mL	0.80 - 2.0
T4, (Thyroxine) , serum <i>Method : ECLIA</i>	6.19	ug/dL	5.1 - 14.1
TSH (Thyroid Stimulating Hormone) , serum <i>Method : ECLIA</i>	8.98	uIU/ml	0.27 - 4.2

Interpretation:

- Primary hyperthyroidism is accompanied by elevated serum T3 and T4 values alongwith depressed TSH levels
- Primary hypothyroidism is accompanied by depressed serum T3 and T4 values and elevated serum TSH levels.
- High T3 levels coupled with normal T4 and suppressed TSH may be seen in T3 toxicosis.

Note: Total T3 and total T4 are highly bound to plasma proteins and are amenable to fluctuations with plasma protein content as well as due to binding defects in the thyroid hormone binding proteins.

The following ranges are recommended for pregnant females:

Gestation period	TSH (uIU/ml)
First trimester	0.1 - 2.5
Second trimester	0.2 - 3.0
Third trimester	0.3 - 3.0

*Disclaimer: This is an electronically validated report. If any discrepancy is found, it should be confirmed by the user.
Processing Centre : Prognosis Laboratories,515-516, Sector-19, Dwarka, Behind Gupta Properties.



Scan to view report

Dr. Simla Sachdev
M.D (Histochemistry)
Technical Director

Dr. Mayank Gupta
MD, DARR Pathology
Consultant Pathologist

[Signature]
Dr. Deepak Sachdev
M.D (Pathology)
Lab Director

Dr. Monshmi Mukherjee
MBBS,MD (Pathology)
Consultant Pathologist

Address:GURGAON, Mobile:9462869994



Lab No.	012409280390	Age/Gender	44.8 YRS/MALE	Coll. ON	28/Sep/2024 10:45AM
NAME	Mr. DHEERAJ KUMAR MEENA	Reg. ON		Reg. ON	28/Sep/2024
Ref. Dr.	MEDIWHEEL	BarcodeNo	01280390	Approved ON	28/Sep/2024 03:48PM
Rpt. Centre	undefined	Printed ON		Printed ON	28/Sep/2024 05:03PM

Test Name	Value	Unit	Biological Reference Interval
-----------	-------	------	-------------------------------

Urine Routine & Microscopic Examination

Physical examination

Volume	40	mL	
Colour	Pale Yellow		Pale yellow
Transparency	Clear		Clear
Specific gravity	1.020		1.003 - 1.035
<i>Method : pKa change</i>			

Chemical examination

Protein	Nil		Nil
<i>Method : error-of-indicator</i>			
Glucose	Nil		Nil
<i>Method : GOD-POD</i>			
pH	5.0		
<i>Method : Double indicator</i>			
Bilirubin	Negative		Negative
<i>Method : Azo-coupling reaction</i>			
Urobilinogen	Normal		Normal
<i>Method : Azo- coupling reaction</i>			
Ketone	Negative		Negative
<i>Method : Legals test</i>			
Erythrocytes	Absent		Absent
<i>Method : Peroxidase</i>			
Nitrite	Negative		Negative
<i>Method : Griess reaction</i>			
Leukocytes	Absent	Leu/uL	Negative
<i>Method : Esterase activity of granulocytes</i>			

Microscopic examination

WBC	1 - 2	/ HPF	0 - 2
RBC	Nil	/ HPF	0 - 2
Casts	Nil	/ HPF	Nil
Crystals	Nil	/ HPF	Nil
Epithelial cells	Occasional	/ HPF	0 - 15
Bacteria	Absent		Absent
Others	Nil		
<i>Method : Light microscopy</i>			

*Disclaimer: This is an electronically validated report. If any discrepancy is found, it should be confirmed by the user.
Processing Centre : Prognosis Laboratories,515-516, Sector-19, Dwarka, Behind Gupta Properties.



Scan to view report

Dr. Deepak Sadwani
MD Pathology
Lab Director

Dr. Mayank Gupta
MD, DNB Pathology
Consultant Pathologist

Dr. Moushmi Mukherjee
MD Pathology
Consultant Pathologist

Lab No.	012409280390	Age/Gender	44.8 YRS/MALE	Coll. ON	28/Sep/2024 10:45AM
NAME	Mr. DHEERAJ KUMAR MEENA			Reg. ON	28/Sep/2024
Ref. Dr.	MEDIWHEEL	BarcodeNo	01280390	Approved ON	28/Sep/2024 05:03PM
Rpt. Centre	Courier			Printed ON	28/Sep/2024 05:03PM

ECG Electro-cardiography

Normal ECG.

TMT (Treadmill Test)

Negative For RMI.

Eye Vision		
	Right Eye	Left Eye
NEAR VISION	N/6 (With Glass)	N/6 (With Glass)
DISTANCE VISION	6/6	6/6
COLOR VISION	Normal	Normal

MER

General Condition	Fair, no pallor, no icterus, no anemia observed
Height (cm)	170
Weight (kg)	77
Pulse (bpm)	75
BP (mm/hg)	101/74

Please note: Kindly review with clinician in view of abnormal reports (if any).

*Disclaimer: This is an electronically validated report. If any discrepancy is found, it should be confirmed by the user.
Processing Centre : Prognosis Laboratories,515-516, Sector-19, Dwarka, Behind Gupta Properties.

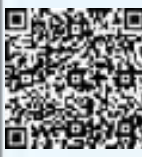

Smita Sadwani
Dr. Smita Sadwani
MBBS, MD
Director
DMC Regd. No. 48732

Dr. Mukesh Sharma
MD(Microbiology)
Consultant Microbiologist

Dr. Deepak Sadwani
MD(Pathology)
Lab Director

Dr. Ashish Gautam
MD, PGDCC
Consultant Cardiologist

Dr. Moushmi Mukherjee
MBBS,MD (Pathology)
Consultant Pathologist

Scan to view report

Lab No.	012409280390	Age/Gender	44.8 YRS/MALE	Coll. ON	28/Sep/2024 10:45AM
NAME	Mr. DHEERAJ KUMAR MEENA			Reg. ON	28/Sep/2024
Ref. Dr.	MEDIWHEEL	BarcodeNo	01280390	Approved ON	28/Sep/2024 01:51PM
Rpt. Centre	Courier			Printed ON	28/Sep/2024 05:03PM

X-Ray Chest PA view

Trachea and mediastinum are central.

Bilateral lung fields are clear.

Bilateral hilar shadows are normal.

Bilateral costophrenic angles are clear.

Cardiac shadow is normal.

Soft tissue shadows and bony rib cage is normal.

Impression: No significant abnormality seen .

Please correlate clinically

*Disclaimer: This is an electronically validated report. If any discrepancy is found, it should be confirmed by the user.
Processing Centre : Prognosis Laboratories,515-516, Sector-19, Dwarka, Behind Gupta Properties.



Scan to view report

DR AMIT JAISWAL
MBBS,DMRD.DNB (RADIO DIAGNOSIS)
DMC No. 55709

Lab No.	012409280390	Age/Gender	44.8 YRS/MALE	Coll. ON	28/Sep/2024 10:45AM
NAME	Mr. DHEERAJ KUMAR MEENA			Reg. ON	28/Sep/2024
Ref. Dr.	MEDIWHEEL	BarcodeNo	01280390	Approved ON	28/Sep/2024 01:25PM
Rpt. Centre	Courier			Printed ON	28/Sep/2024 05:03PM

SONOGRAPHY OF ABDOMEN AND PELVIS

The liver is normal in size (12.3 cm) and shape. It shows a normal parenchymal echotexture. There is no evidence of any focal hepatic lesion. The hepatic and portal veins are normal. There is no intrahepatic biliary dilatation.

The gall bladder is adequately distended. There is no evidence of any calculi. There is no evidence of any wall thickening seen. The CBD is not dilated.

The pancreas is well visualized and shows a normal parenchymal echotexture. There is no evidence of any focal mass, calcification or ductal dilatation seen. There is no peripancreatic fluid collection seen.

The spleen is normal in size (9.8 cm) and shows a normal parenchymal echotexture. There is no focal lesion seen.

The right kidney measures 9.6 x 4.4 cm and the left kidney measures 8.7 x 4.2 cm. Both kidneys are normal in size and shape. The kidneys show normal echotexture with a well-maintained cortical thickness. There is no evidence of hydronephrosis, cortical scarring or calculus disease in either kidney.

There is no evidence of any mesenteric or retroperitoneal lymph adenopathy. There is no ascites or bowel wall thickening.

The urinary bladder shows normal contours.

The prostate is not enlarged. There is no median lobe prominence.

IMPRESSION

- **No significant abnormality is seen on this examination.**

Kindly correlate clinically

*Disclaimer: This is an electronically validated report. If any discrepancy is found, it should be confirmed by the user.

Processing Centre : Prognosis Laboratories,515-516, Sector-19, Dwarka, Behind Gupta Properties.

*** End Of Report ***



Scan to view report

(Signature)
DR AMIT JAISWAL
MBBS,DMRD,DNB (RADIO DIAGNOSIS)
DMC No. 55709

Address:GURGAON, Mobile:9462869994

LIFOTRONIC Graph Report

Name :	Case :	Patient Type :	Test Date : 28/09/2024 14:06:09
Age :	Department :	Sample Type : Whole Blood EDTA	Sample Id : 01280390
Gender :			Total Area : 10827

Peak Name	Retention Time(s)	Absorbance	Area	Result (Area %)
HbA0	71	3122	9938	89.9
HbA1c	39	42	536	4.8
La1c	25	27	179	1.6
HbF	19	9	11	0.1
Hba1b	13	35	111	1.0
Hba1a	11	19	52	0.5

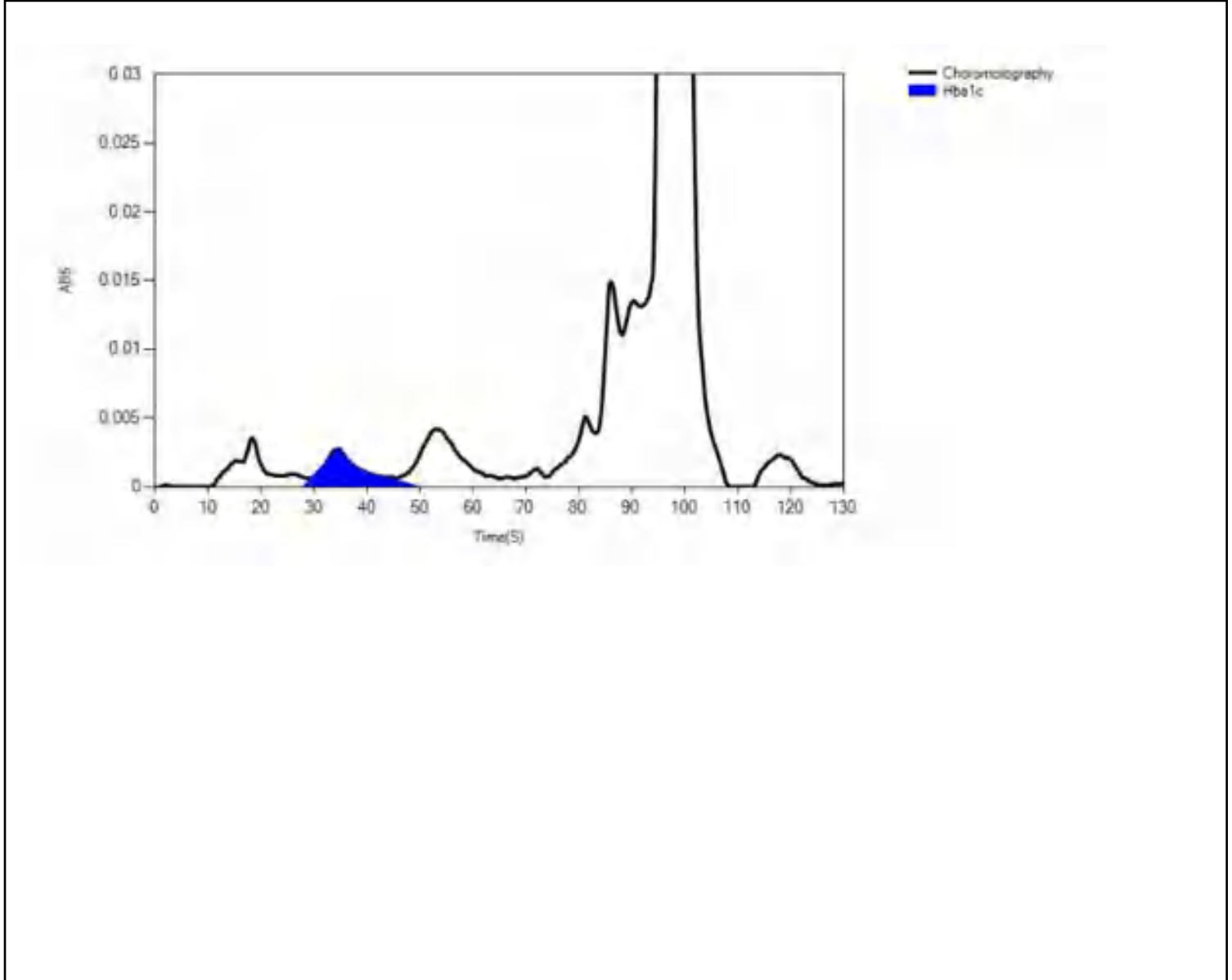

PROGNOSIS LABORATORIES

DHEERAJ KUMAR MEENA

I.D. 458

Age 44/M

Date 28-09-2024

RATE 74bpm

B.P. 100/75

PRETEST

SUPINE

ST @ 10mm/mV

80ms PostJ

LINKED MEDIAN



PROGNOSIS LABORATORIES

DHEERAJ KUMAR MEENA
I.D. 458
Age 44/M
Date 28-09-2024

RATE 78bpm
B.P. 100/75

PRETEST
HYPERVENT

ST @ 10mm/mV
80ms PostJ

PHASE TIME 0:13

LINKED MEDIAN

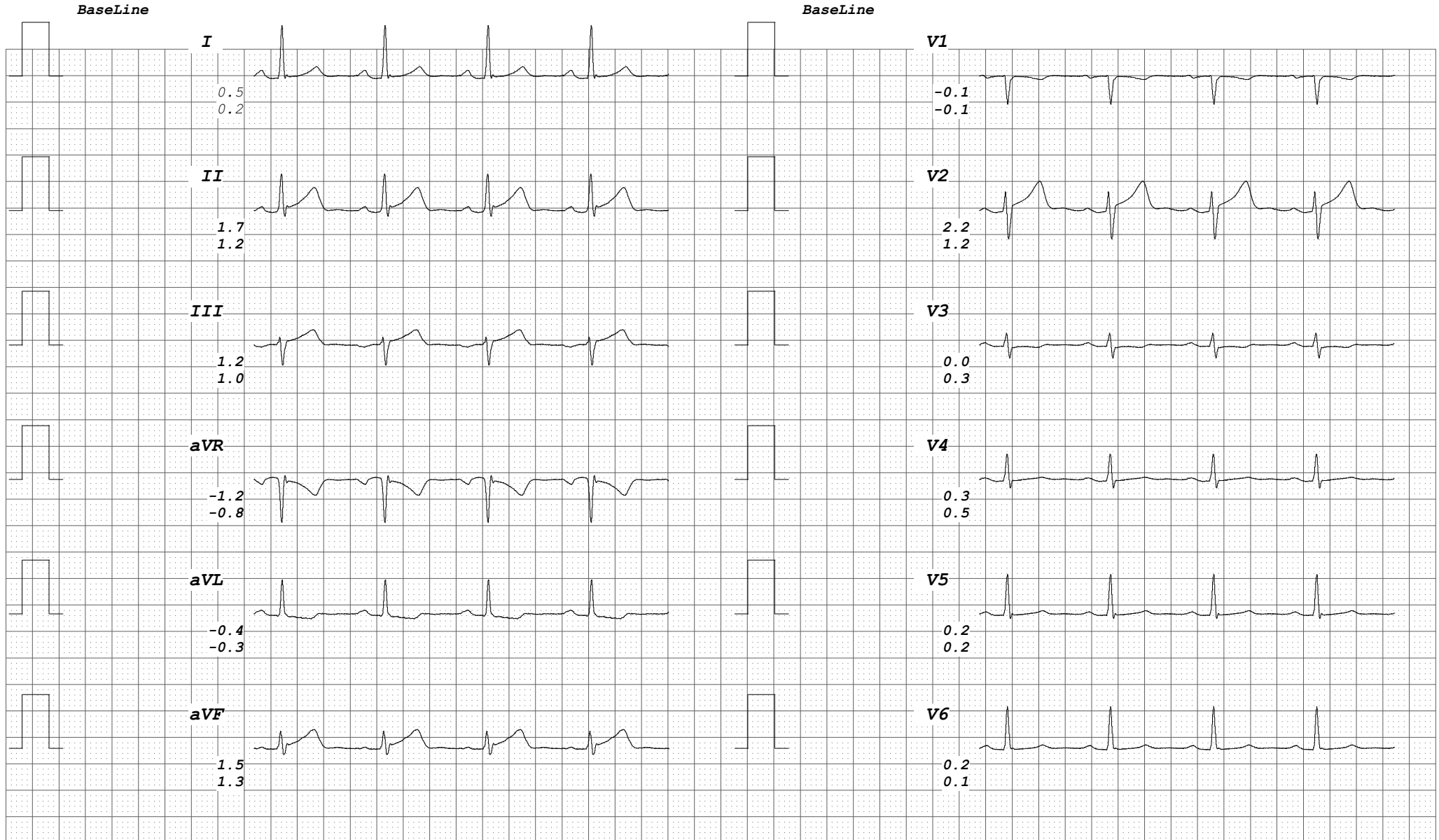

PROGNOSIS LABORATORIES

DHEERAJ KUMAR MEENA

I.D. 458

Age 44/M

Date 28-09-2024

RATE 74bpm

B.P. 100/75

PRETEST

STANDING

ST @ 10mm/mV

80ms PostJ

LINKED MEDIAN

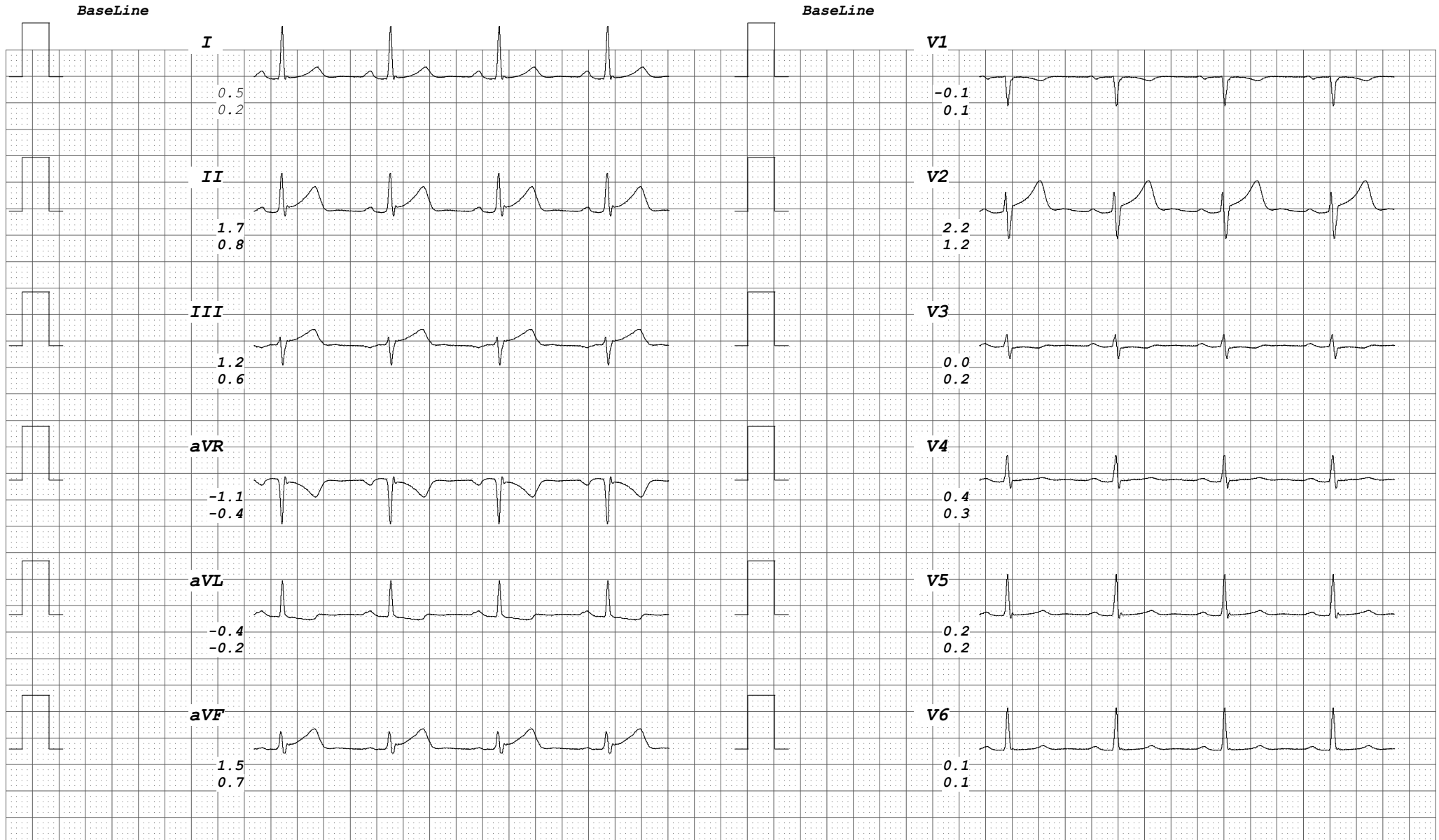

PROGNOSIS LABORATORIES

DHEERAJ KUMAR MEENA

I.D. 458

Age 44/M

Date 28-09-2024

RATE 111bpm

B.P. 105/80

Bruce

Stage 1

TOTAL TIME 2:55

PHASE TIME 2:55

ST @ 10mm/mV

80ms PostJ

Speed 2.7 km/hr

SLOPE 10 %

LINKED MEDIAN

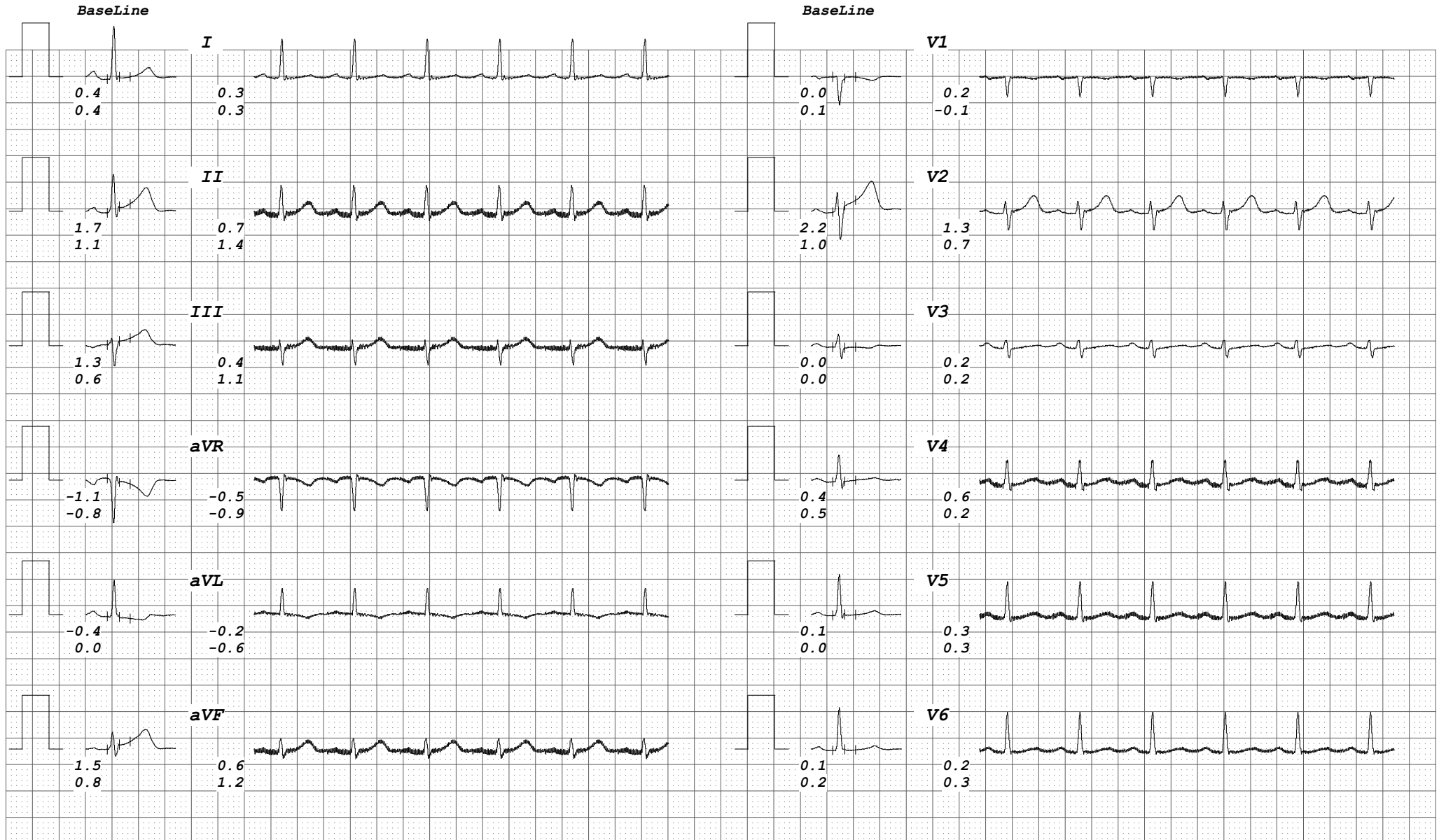

PROGNOSIS LABORATORIES

DHEERAJ KUMAR MEENA

I.D. 458

Age 44/M

Date 28-09-2024

RATE 128bpm

B.P. 110/85

Bruce

Stage 2

TOTAL TIME 5:55

PHASE TIME 2:55

ST @ 10mm/mV

80ms PostJ

Speed 4 km/hr

SLOPE 12 %

LINKED MEDIAN

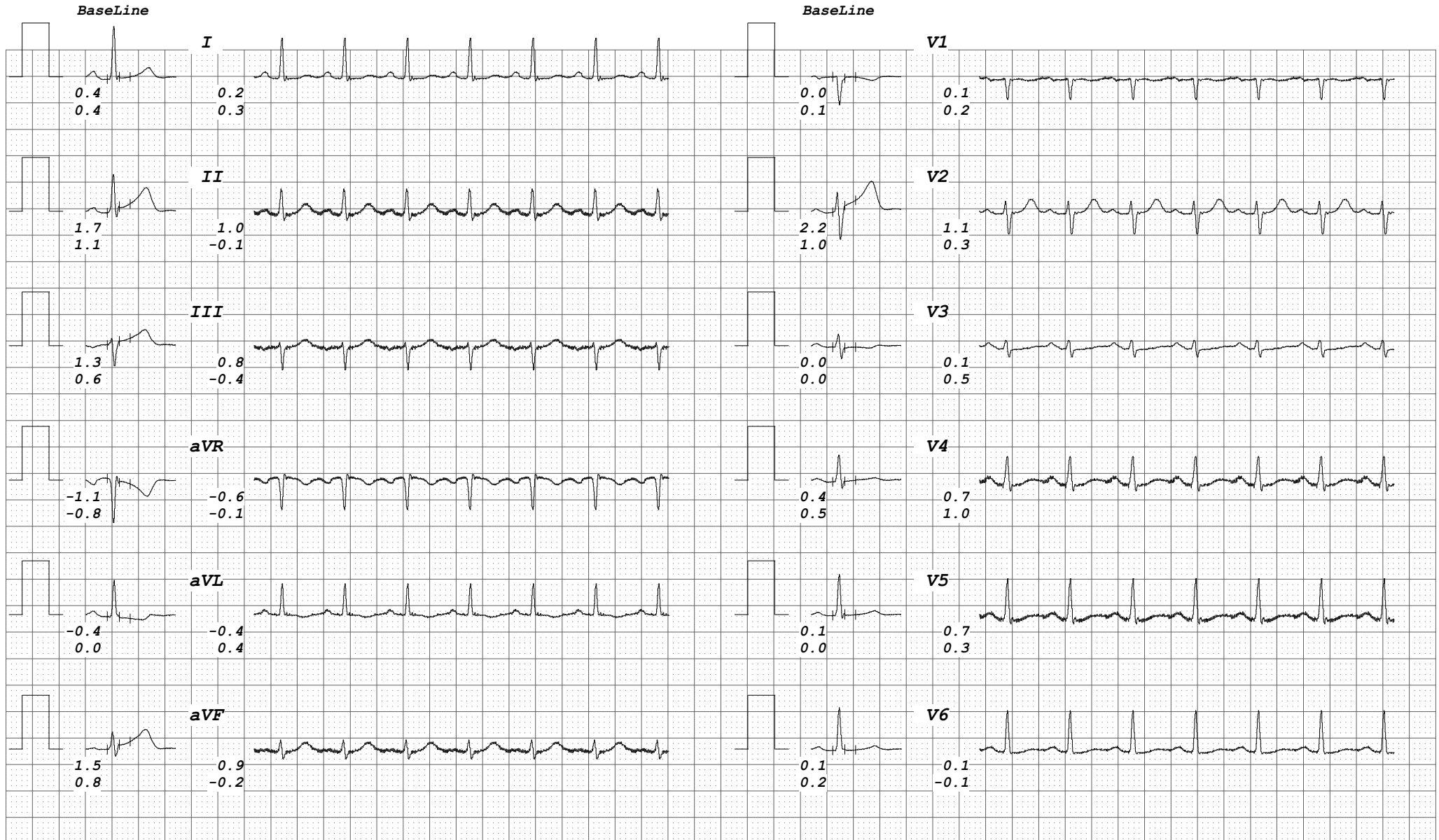

PROGNOSIS LABORATORIES

DHEERAJ KUMAR MEENA

I.D. 458

Age 44/M

Date 28-09-2024

RATE 145bpm

B.P. 115/90

Bruce

Stage 3

TOTAL TIME 8:55

PHASE TIME 2:55

ST @ 10mm/mV

80ms PostJ

Speed 5.4 km/hr

SLOPE 14 %

LINKED MEDIAN

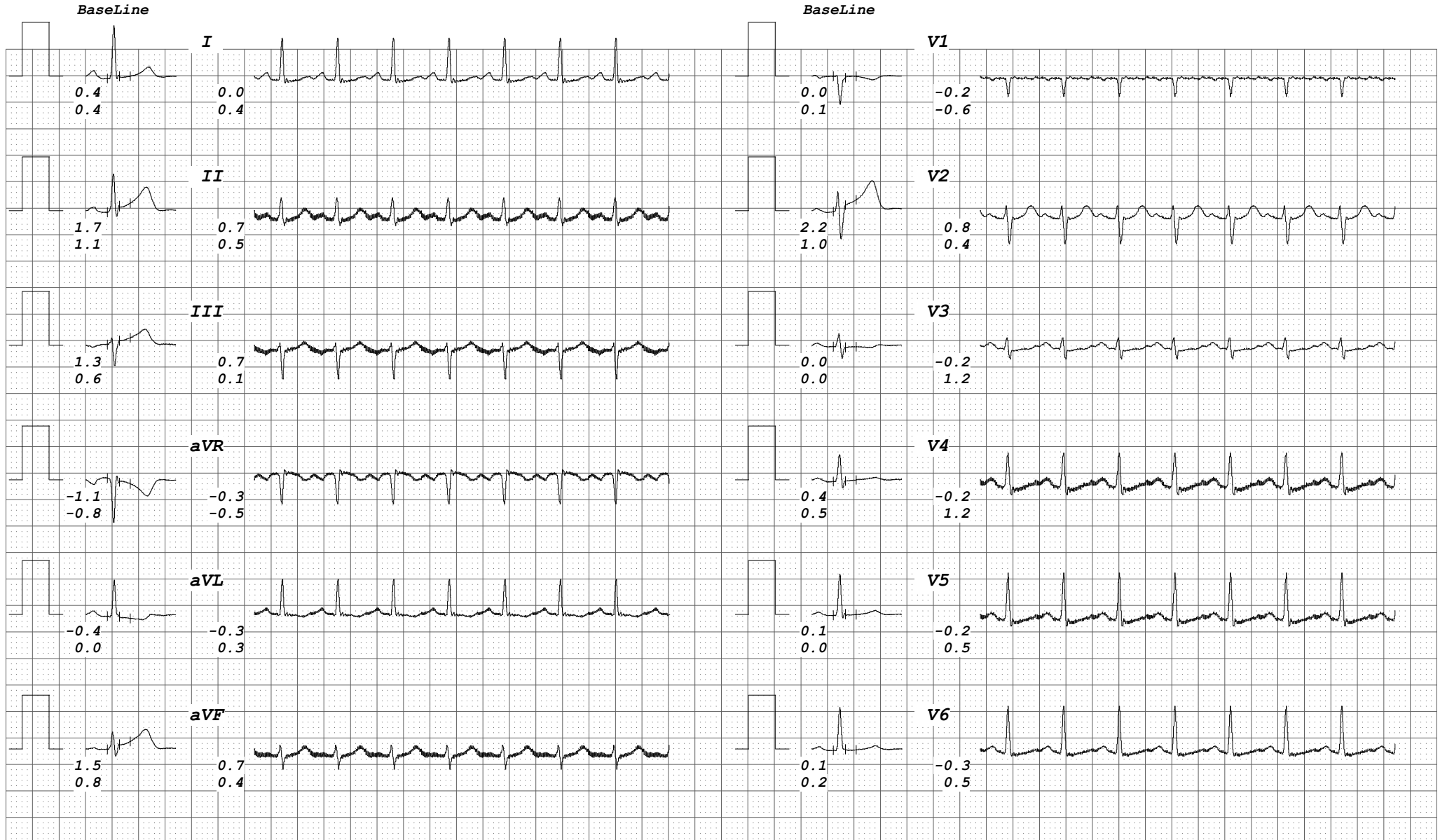

PROGNOSIS LABORATORIES

DHEERAJ KUMAR MEENA

I.D. 458

Age 44/M

Date 28-09-2024

RATE 155bpm

B.P. 120/95

Bruce

PK-EXERCISE

TOTAL TIME 9:16

PHASE TIME 0:16

ST @ 10mm/mV

80ms PostJ

Speed 6.7 km/hr

SLOPE 16 %

LINKED MEDIAN

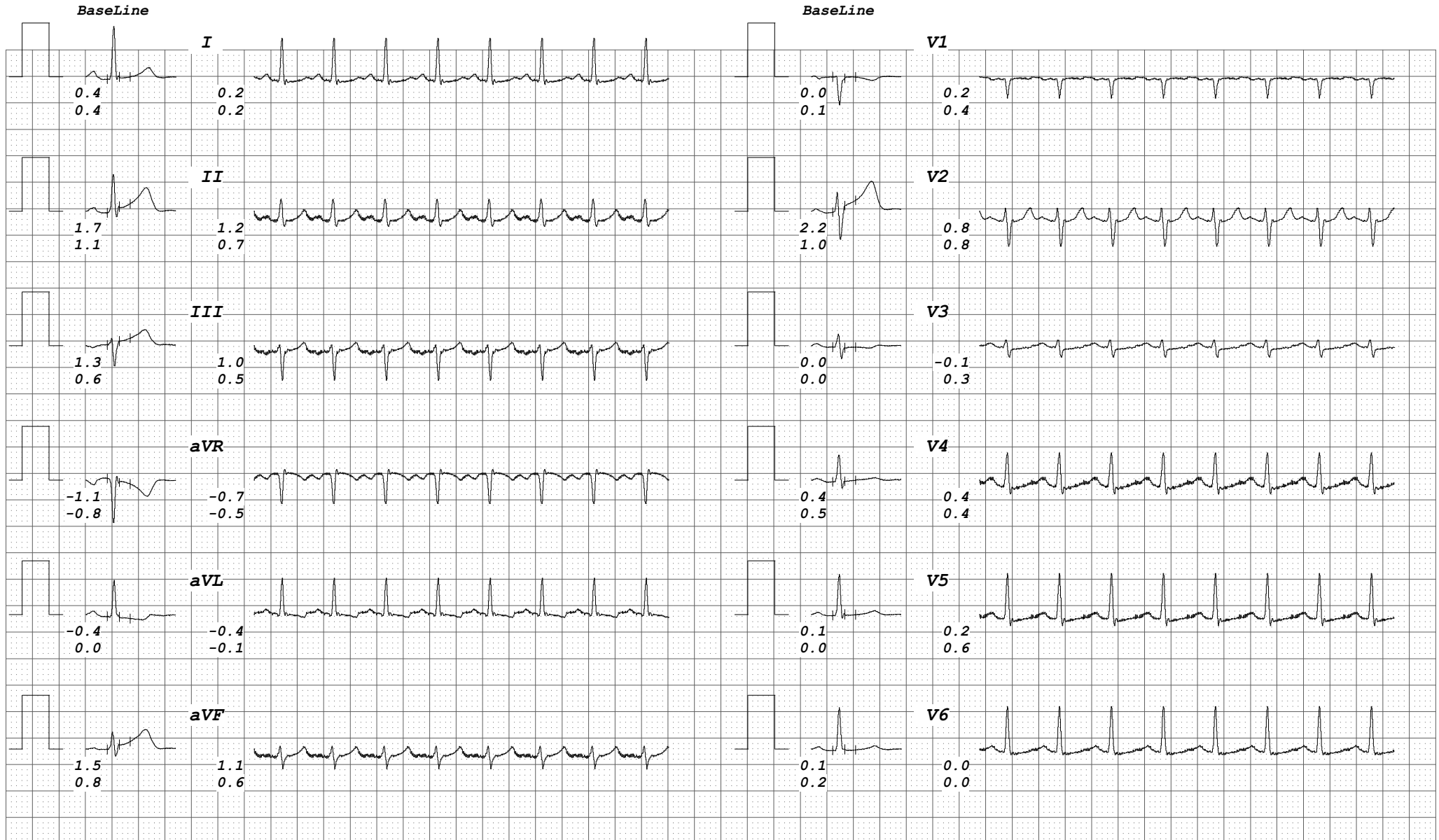

PROGNOSIS LABORATORIES

DHEERAJ KUMAR MEENA

I.D. 458

Age 44/M

Date 28-09-2024

RATE 111bpm

B.P. 115/90

Bruce

RECOVERY

TOTAL TIME 10:31

PHASE TIME 0:55

ST @ 10mm/mV

80ms PostJ

LINKED MEDIAN

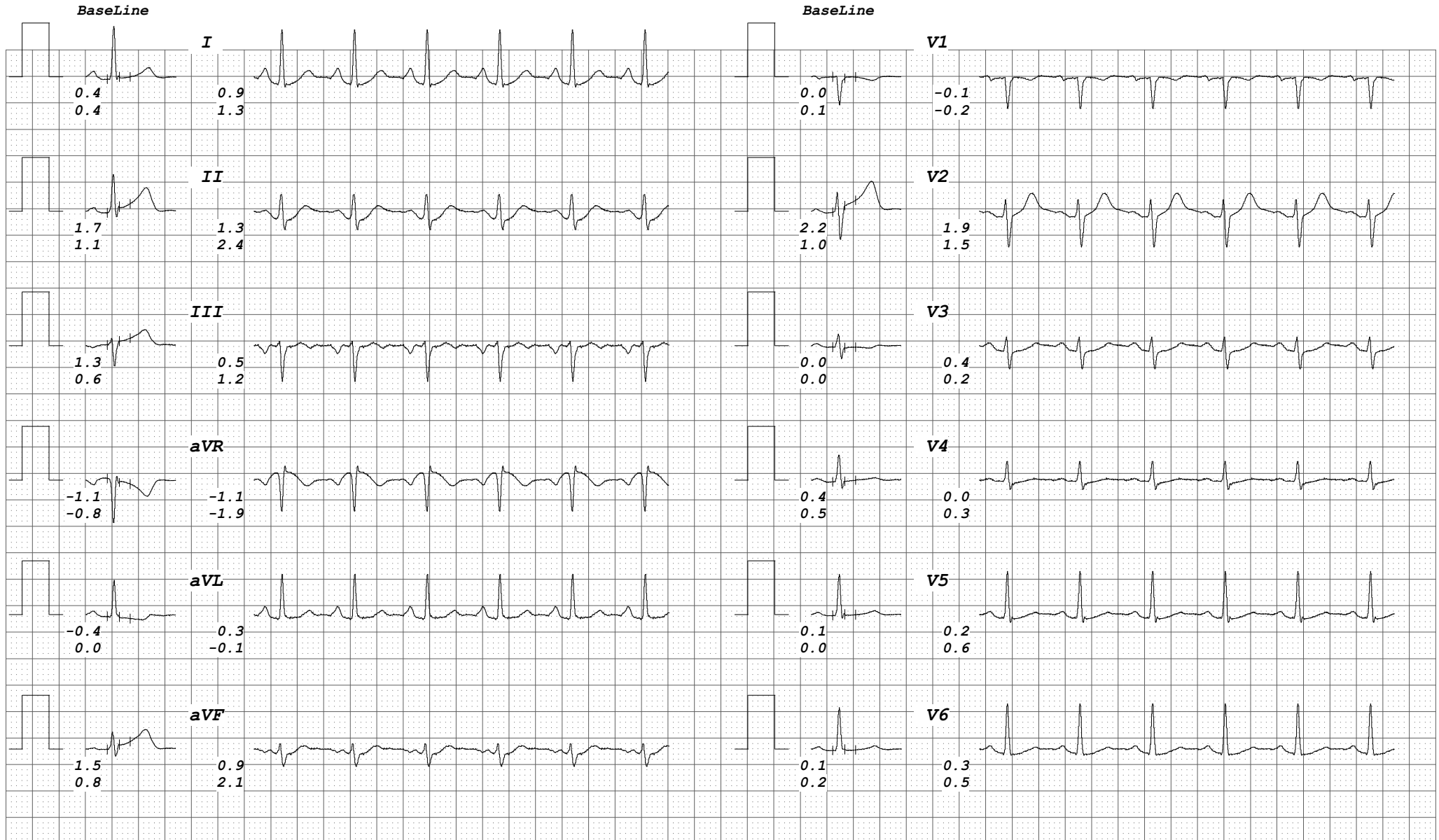

PROGNOSIS LABORATORIES

A SUBSIDIARY OF MEDGENOME

515-516 DWARKA SEC 19 NEW DELHI 110075

DHEERAJ KUMAR MEENA

ID : 458
DATE : 28-09-2024
AGE/SEX : 44 /M
HT/WT : 0 / 0
REF.BY : MEDIWEEL

TREADMILL TEST REPORT

PROTOCOL : Bruce
HISTORY :
INDICATION :
MEDICATION :

PHASE	TOTAL TIME	STAGE TIME	SPEED Km/Hr	GRADE %	H.R. bpm	B.P. mmHg	RPP x100	ST LEVEL (MM)			METS
								II	V1	V5	
SUPINE					74	100 / 75	74	1.7	0	0.1	
HYPERVENT		0:13			78	100 / 75	78	1.7	-0.1	0.2	
STANDING					74	100 / 75	74	1.7	-0.1	0.2	
Stage 1	2:55	2:55	2.7	10	111	105 / 80	116	0.7	0.2	0.3	4.67
Stage 2	5:55	2:55	4	12	128	110 / 85	140	1	0.1	0.7	7.04
Stage 3	8:55	2:55	5.4	14	145	115 / 90	166	0.7	-0.2	-0.2	9.92
PK-EXERCISE	9:16	0:16	6.7	16	155	120 / 95	186	1.2	0.2	0.2	10.36
RECOVERY	10:31	0:55			111	115 / 90	127	1.3	-0.1	0.2	
RECOVERY	11:31	1:55			101	107 / 85	108	0.2	0.2	0	
RECOVERY	12:31	2:55			97	100 / 78	97	0	0	0	

RESULTS

EXERCISE DURATION : 9:16 MAX WORK LOAD : 10.36 METS
MAX HEART RATE : 155 bpm 88 % of target heart rate 176 bpm
MAX BLOOD PRESSURE : 120 / 95 mm Hg
REASON OF TERMINATION : Achieved THR,

BP RESPONSE : Normal,
ARRYTHMIA : None,
H.R. RESPONSE : Normal Chronotropic Response,

IMPRESSIONS :

Technician :

PROGNOSIS LABORATORIES

DHEERAJ KUMAR MEENA
I.D. 458
Age 44/M
Date 28-09-2024

RATE 74bpm
B.P. 100/75

PRETEST
SUPINE

ST @ 10mm/mV
80ms PostJ

LINKED MEDIAN



PROGNOSIS LABORATORIES

DHEERAJ KUMAR MEENA

I.D. 458

Age 44/M

Date 28-09-2024

RATE 78bpm

B.P. 100/75

PRETEST

HYPERVENT

PHASE TIME 0:13

ST @ 10mm/mV

80ms PostJ

LINKED MEDIAN

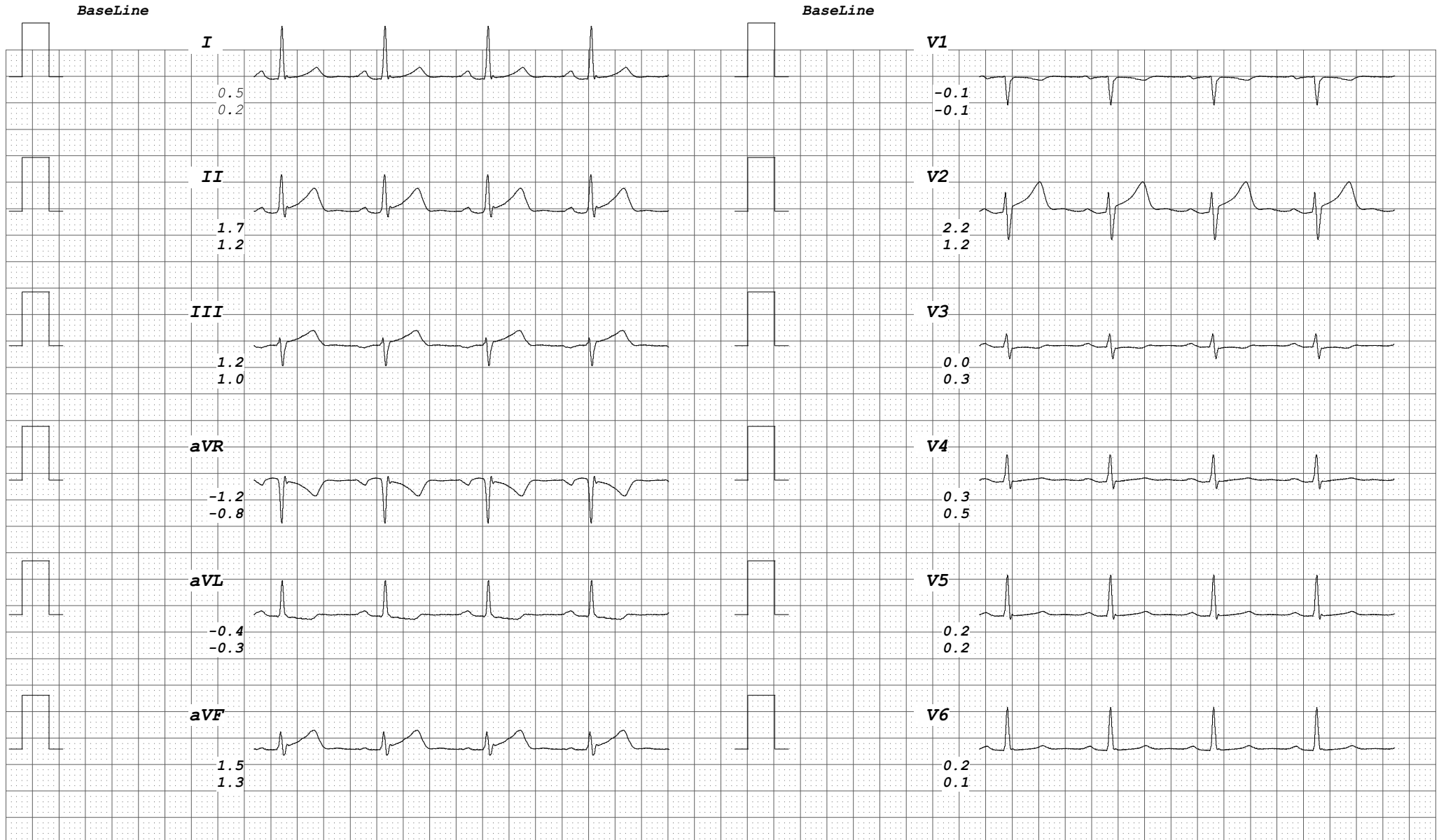

PROGNOSIS LABORATORIES

DHEERAJ KUMAR MEENA
I.D. 458
Age 44/M
Date 28-09-2024

RATE 74bpm
B.P. 100/75

PRETEST
STANDING

ST @ 10mm/mV
80ms PostJ

LINKED MEDIAN

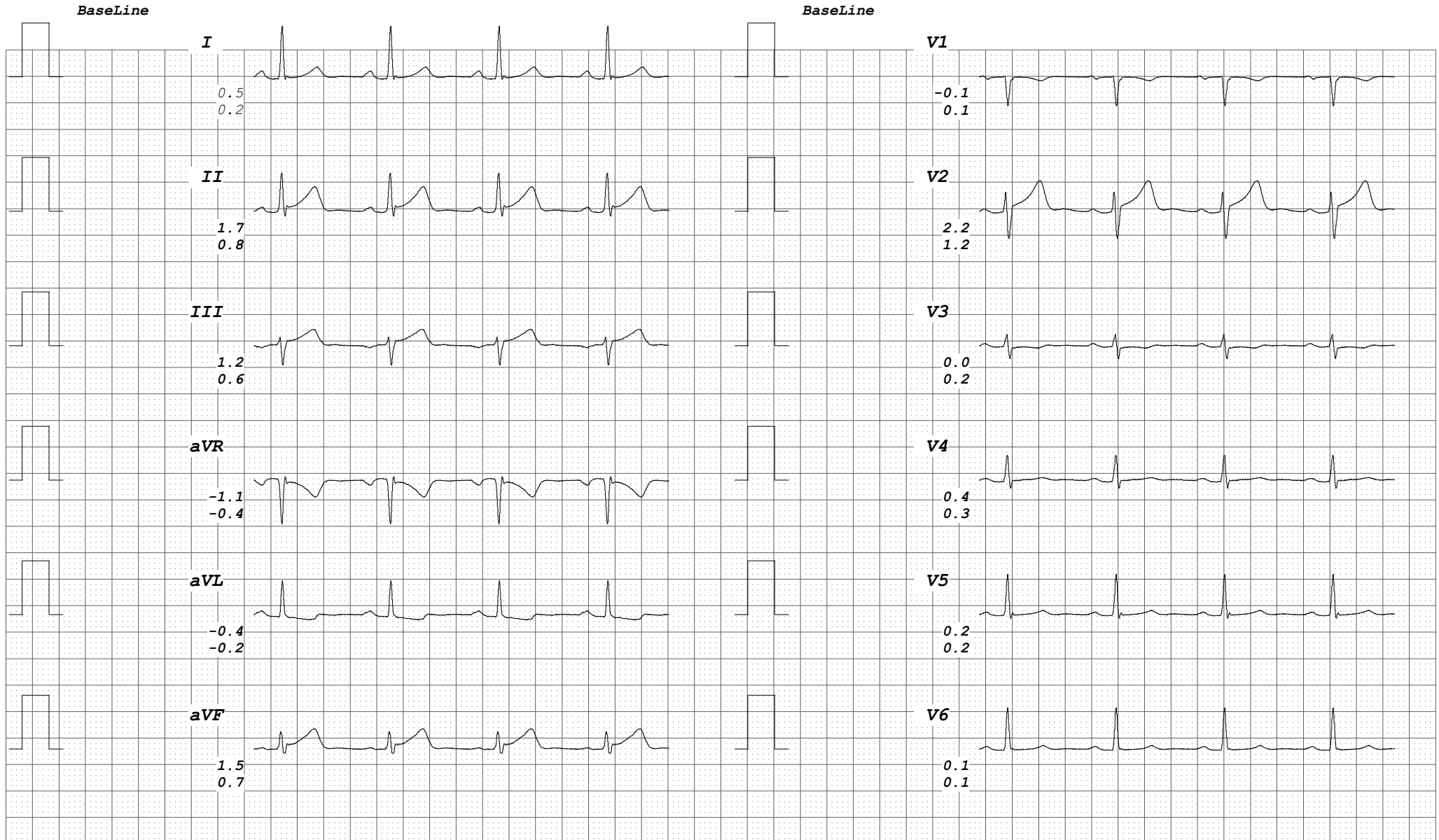

PROGNOSIS LABORATORIES

DHEERAJ KUMAR MEENA

I.D. 458

Age 44/M

Date 28-09-2024

RATE 111bpm

B.P. 105/80

Bruce

Stage 1

TOTAL TIME 2:55

PHASE TIME 2:55

ST @ 10mm/mV

80ms PostJ

Speed 2.7 km/hr

SLOPE 10 %

LINKED MEDIAN

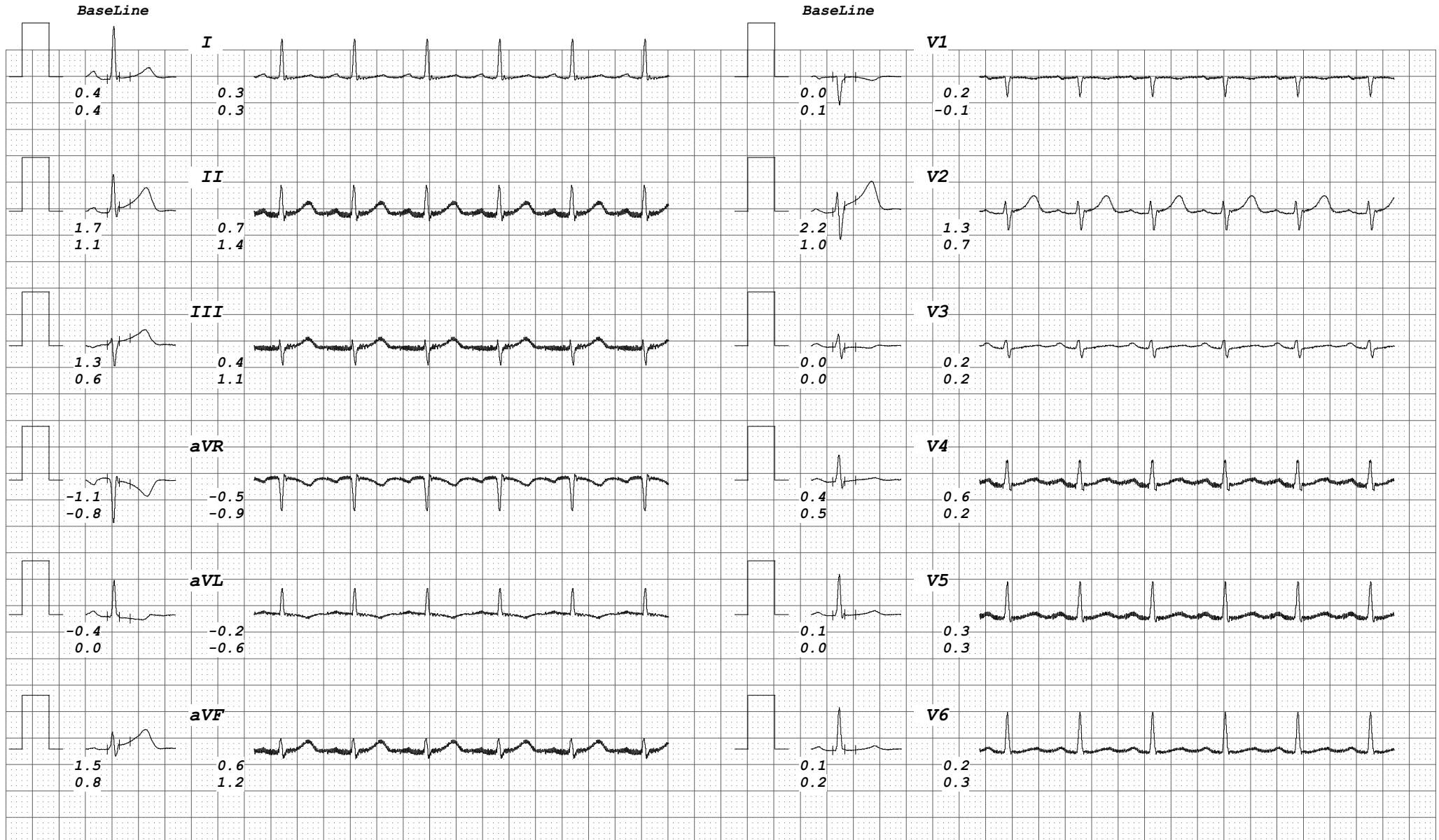

PROGNOSIS LABORATORIES

DHEERAJ KUMAR MEENA

I.D. 458

Age 44/M

Date 28-09-2024

RATE 128bpm

B.P. 110/85

Bruce

Stage 2

TOTAL TIME 5:55

PHASE TIME 2:55

ST @ 10mm/mV

80ms PostJ

Speed 4 km/hr

SLOPE 12 %

LINKED MEDIAN

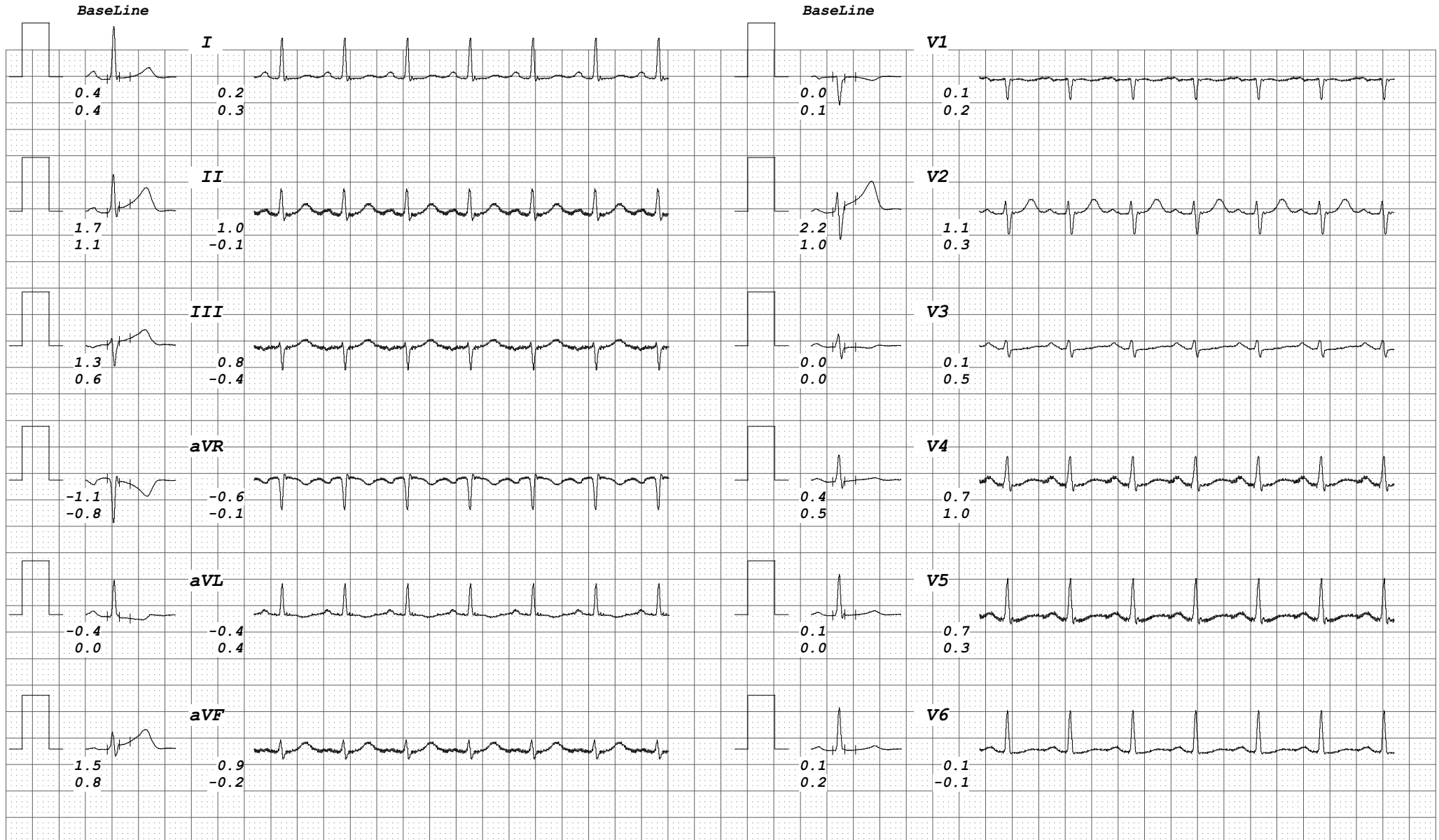

PROGNOSIS LABORATORIES
 A SUBSIDIARY OF MEDGENOME
 515-516 DWARKA SEC 19 NEW DELHI 110075

DHEERAJ KUMAR MEENA
 ID : 458
 DATE : 28-09-2024
 AGE/SEX : 44 /M
 HT/WT : 0 / 0
 REF.BY : MEDIWEEL

TREADMILL TEST REPORT

PROTOCOL : Bruce
 HISTORY :
 INDICATION :
 MEDICATION :

PHASE	TOTAL TIME	STAGE TIME	SPEED Km/Hr	GRADE %	H.R. bpm	B.P. mmHg	RPP x100	ST LEVEL (MM)			METS
								II	V1	V5	
SUPINE					74	100 / 75	74	1.7	0	0.1	
HYPERTENT		0:13			78	100 / 75	78	1.7	-0.1	0.2	
STANDING					74	100 / 75	74	1.7	-0.1	0.2	
Stage 1	2:55	2:55	2.7	10	111	105 / 80	116	0.7	0.2	0.3	4.67
Stage 2	5:55	2:55	4	12	128	110 / 85	140	1	0.1	0.7	7.04
Stage 3	8:55	2:55	5.4	14	145	115 / 90	166	0.7	-0.2	-0.2	9.92
PK-EXERCISE	9:16	0:16	6.7	16	155	120 / 95	186	1.2	0.2	0.2	10.36
RECOVERY	10:31	0:55			111	115 / 90	127	1.3	-0.1	0.2	
RECOVERY	11:31	1:55			101	107 / 85	108	0.2	0.2	0	
RECOVERY	12:31	2:55			97	100 / 78	97	0	0	0	

RESULTS

EXERCISE DURATION : 9:16 MAX WORK LOAD : 10.36 METS
 MAX HEART RATE : 155 bpm 88 % of target heart rate 176 bpm
 MAX BLOOD PRESSURE : 120 / 95 mm Hg
 REASON OF TERMINATION : Achieved THR,

BP RESPONSE : Normal,
 ARRYTHMIA : None,
 H.R. RESPONSE : Normal Chronotropic Response,

IMPRESSIONS

:

Technician :

Lab No.	012409280390	Age/Gender	44.8 YRS/MALE	Coll. ON	28/Sep/2024 10:45AM
NAME	Mr. DHEERAJ KUMAR MEENA			Reg. ON	28/Sep/2024
Ref. Dr.	MEDIWHEEL	BarcodeNo	01280390	Approved ON	29/Sep/2024 02:53PM
Rpt. Centre	Courier			Printed ON	29/Sep/2024 02:53PM

ECG Electro-cardiography

Normal ECG.



*Disclaimer: This is an electronically validated report. If any discrepancy is found, it should be confirmed by the user.
Processing Centre : Prognosis Laboratories,515-516, Sector-19, Dwarka, Behind Gupta Properties.

*** Partial Report ***



Smita Sadwani

Dr. Smita Sadwani
MBBS, MD
Director
DMC Regd. No. 48732

Dr. Mukesh Sharma
MD(Microbiology)
Consultant Microbiologist

Dr. Deepak Sadwani
MD(Pathology)
Lab Director

Dr. Ashish Gautam
MD, PGDCC
Consultant Cardiologist

Dr. Moushmi Mukherjee
MBBS,MD (Pathology)
Consultant Pathologist

Scan to view report

PROGNOSIS LABORATORIES

A SUBSIDIARY OF MEDGENOME

515-516 DWARKA SEC19 NEW DELHI 110075

Mr. DHEERAJ KUMAR MEENA

ID. : 127

AGE/SEX : 44 Yr /M

HT/WT : /

DATE : 28-09-2024 01:49:28 PM

REF.BY : Dr.MEDIWEEL

MACHINE INTERPRETATION : Normal ECG.

RATE : 70 bpm

BP : N/A

P Axis : 12 deg.

QRS Axis : 15 deg.

T Axis : 66 deg.

P Duration : 86 ms

PR Duration : 165 ms

QRS Duration : 76 ms

QT Interval : 366 ms

QTc Interval : 388 ms

Linked Median

Speed : 25 mm/s

Sensitivity : 10 mm/mV

