



Name : Mr. AKASH CHAUDHARY

Lab ID. : 211833

Age/Sex : 37Years / Male

Ref By : JINKUSHAL CARDIAC CARE & SUPER SPECIALITY HOS

Consulting Dr. : DR. MAYUR JAIN

Collected On : 26/10/2024 11:38 am

Received On : 26/10/2024 11:48 am

Reported On : 26/10/2024 6:59 pm

Report Status : FINAL

*LIPID PROFILE

TEST NAME	RESULTS	UNIT	REFERENCE RANGE
TOTAL CHOLESTEROL (CHOLESTEROL OXIDASE, ESTERASE, PEROXIDASE)	141.0	mg/dL	Desirable blood cholesterol: - <200 mg/dl. Borderline high blood cholesterol: - 200 - 239 mg/dl. High blood cholesterol: - >239 mg/dl.
S.HDL CHOLESTEROL (DIRECT MEASURE - PEG)	46.1	mg/dL	Major risk factor for heart : <30 mg/dl. Negative risk factor for heart disease: \geq 80 mg/dl.
S. TRIGLYCERIDE (ENZYMATIC, END POINT)	116.0	mg/dL	Desirable level : <161 mg/dl. High : \geq 161 - 199 mg/dl. Borderline High : 200 - 499 mg/dl. Very high : \geq 499mg/dl.
VLDL CHOLESTEROL (CALCULATED VALUE)	23	mg/dL	UPTO 40
S.LDL CHOLESTEROL (CALCULATED VALUE)	72	mg/dL	Optimal: <100 mg/dl. Near Optimal: 100 - 129 mg/dl. Borderline High: 130 - 159 mg/dl. High : 160 - 189mg/dl. Very high : \geq 190 mg/dl.
LDL CHOL/HDL RATIO (CALCULATED VALUE)	1.56		UPTO 3.5
CHOL/HDL CHOL RATIO (CALCULATED VALUE)	3.06		<5.0

Above reference ranges are as per ADULT TREATMENT PANEL III recommendation by NCEP (May 2015).

Result relates to sample tested, Kindly correlate with clinical findings.

----- END OF REPORT -----

 Checked By
 SHAISTA Q

 DR. SMITA RANVEER.
 M.B.B.S.M.D. Pathology(Mum)
 Consultant Histocytopathologist
 Regd.No.: 3401/09/2007

Page 1 of 10





Dr. Smita Ranveer's
Radiance[®]

CLINICAL DIAGNOSTIC CENTRE
COMPLETE PATHOLOGICAL SOLUTION



Name : Mr. AKASH CHAUDHARY

Lab ID. : 211833

Age/Sex : 37Years / Male

Ref By : JINKUSHAL CARDIAC CARE & SUPER SPECIALITY HOS

Consulting Dr. : DR. MAYUR JAIN

Collected On : 26/10/2024 11:38 am

Received On : 26/10/2024 11:48 am

Reported On : 26/10/2024 6:59 pm

Report Status : FINAL

COMPLETE BLOOD COUNT

TEST NAME	RESULTS	UNIT	REFERENCE RANGE
HEMOGLOBIN	13.4	gm/dl	13 - 18
HEMATOCRIT (PCV)	40.2	%	42 - 52
RBC COUNT	5.00	x10 ⁶ /uL	4.70 - 6.50
MCV	80	fl	80 - 96
MCH	26.8	pg	27 - 33
MCHC	33	g/dl	33 - 36
RDW-CV	13.2	%	11.5 - 14.5
TOTAL LEUCOCYTE COUNT	8660	/cumm	4000 - 11000
DIFFERENTIAL COUNT			
NEUTROPHILS	56	%	40 - 80
LYMPHOCYTES	37	%	20 - 40
EOSINOPHILS	02	%	0 - 6
MONOCYTES	05	%	2 - 10
BASOPHILS	00	%	0 - 1
PLATELET COUNT	312000	/cumm	150 to 410
MPV	11.4	fl	6.5 - 11.5
PDW	16.2	%	9.0 - 17.0
PCT	0.360	%	0.200 - 0.500
RBC MORPHOLOGY	Normocytic Normochromic		
WBC MORPHOLOGY	Normal		
PLATELETS ON SMEAR	Adequate		

Method : EDTA Whole Blood- Tests done on Automated Six Part Cell Counter.RBC and Platelet count by Electric Impedance ,WBC by SF Cube method and Differential by flow cytometry . Hemoglobin by Cyanide free reagent for hemoglobin test (Colorimetric Method).Rest are calculated parameters.

Result relates to sample tested, Kindly correlate with clinical findings.

----- END OF REPORT -----

Checked By
SHAISTA Q

DR. SMITA RANVEER.
M.B.B.S.M.D. Pathology(Mum)
Consultant Histocytopathologist
Regd.No.: 3401/09/2007

Page 2 of 10





Name : Mr. AKASH CHAUDHARY

Collected On : 26/10/2024 11:38 am

Lab ID. : 211833

Received On : 26/10/2024 11:48 am

Age/Sex : 37Years / Male

Reported On : 26/10/2024 6:59 pm

Ref By : JINKUSHAL CARDIAC CARE & SUPER SPECIALITY HOS

Report Status : FINAL

Consulting Dr. : DR. MAYUR JAIN

IMMUNO ASSAY

TEST NAME	RESULTS	UNIT	REFERENCE RANGE
TFT (THYROID FUNCTION TEST)			
SPECIMEN	Serum		
T3	146.0	ng/dl	84.63 - 201.8
T4	7.55	µg/dl	5.13 - 14.06
TSH	1.24	µIU/ml	0.35 - 4.94

DONE ON FULLY AUTOMATED ANALYSER COBAS e411.

T3 (Triiodo Thyronine)		T4 (Thyroxine)	
AGE	RANGE	AGE	RANGES
1-30 days	100-740	1-14 Days	11.8-22.6
1-11 months	105-245	1-2 weeks	9.9-16.6
1-5 years	105-269	1-4 months	7.2-14.4
6-10 years	94-241	4-12months	7.8-16.5
11-15 years	82-213	1-5 years	7.3-15.0
15-20 years	80-210	5-10 years	6.4-13.3
		11-15 years	5.6-11.7

TSH(Thyroid stimulating hormone)

AGE	RANGES
0-14 Days	1.0-39
2 weeks -5 months	1.7-9.1
6 months-20 years	0.7-6.4

Pregnancy

1st Trimester	0.1-2.5
2nd Trimester	0.20-3.0
3rd Trimester	0.30-3.0

INTERPRETATION:

TSH stimulates the production and secretion of the metabolically active thyroid hormones, thyroxine (T4) and triiodothyronine (T3), by interacting with a specific receptor on the thyroid cell surface. The synthesis and secretion of TSH is stimulated by Thyrotropin releasing hormone (TRH), in response to low levels of circulating thyroid hormones. Elevated levels of T3 and T4 suppress the production of TSH via a classic negative feedback mechanism. Failure at any level of regulation of the hypothalamic-pituitary-thyroid axis will result in either underproduction (hypothyroidism) or overproduction (hyperthyroidism) of T4 and/or T3.

 Checked By
 SHAISTA Q



 DR. SMITA RANVEER.
 M.B.B.S.M.D. Pathology(Mum)
 Consultant Histocytopathologist
 Regd.No.: 3401/09/2007

Page 3 of 10



Dr. Smita Ranveer's



CLINICAL DIAGNOSTIC CENTRE
COMPLETE PATHOLOGICAL SOLUTION



Name : Mr. AKASH CHAUDHARY

Lab ID. : 211833

Age/Sex : 37Years / Male

Ref By : JINKUSHAL CARDIAC CARE & SUPER SPECIALITY HOS

Consulting Dr. : DR. MAYUR JAIN

Collected On : 26/10/2024 11:38 am

Received On : 26/10/2024 11:48 am

Reported On : 26/10/2024 6:59 pm

Report Status : FINAL

Result relates to sample tested, Kindly correlate with clinical findings.

----- END OF REPORT -----

Checked By
SHAISTA Q

DR. SMITA RANVEER.
M.B.B.S.M.D. Pathology(Mum)
Consultant Histocytopathologist
Regd.No.: 3401/09/2007

Page 4 of 10



Main Center :- 2-3, 'Silver Plaza' E.S.I.S. Hospital Road, Opp. Suryadarshan Tower, Thane (W)-400 604.

+91 91363 56284

E-mail : radianceclinicaldiagnosticcentre@gmail.com • Web : www.radianceclinicaldiagnostic.com

Dr. Smita Ranveer's

Radiance[®]

CLINICAL DIAGNOSTIC CENTRE
COMPLETE PATHOLOGICAL SOLUTION



Name : Mr. AKASH CHAUDHARY

Lab ID. : 211833

Age/Sex : 37Years / Male

Ref By : JINKUSHAL CARDIAC CARE & SUPER SPECIALITY HOS

Consulting Dr. : DR. MAYUR JAIN

Collected On : 26/10/2024 11:38 am

Received On : 26/10/2024 11:48 am

Reported On : 26/10/2024 6:59 pm

Report Status : FINAL

HAEMATOLOGY

TEST NAME	RESULTS	UNIT	REFERENCE RANGE
-----------	---------	------	-----------------

BLOOD GROUP

SPECIMEN : WHOLE BLOOD EDTA & SERUM

* ABO GROUP : 'O'

RH FACTOR : POSITIVE

Method: Slide Agglutination and Tube Method (Forward grouping & Reverse grouping)

Result relates to sample tested, Kindly correlate with clinical findings.

----- END OF REPORT -----

Checked By
SHAISTA Q

DR. SMITA RANVEER.
M.B.B.S.M.D. Pathology(Mum)
Consultant Histocytopathologist
Regd.No.: 3401/09/2007

Page 5 of 10



Main Center :- 2-3, 'Silver Plaza' E.S.I.S. Hospital Road, Opp. Suryadarshan Tower, Thane (W)-400 604.

+91 91363 56284

E-mail : radianceclinicaldiagnosticcentre@gmail.com • Web : www.radianceclinicaldiagnostic.com



Name : Mr. AKASH CHAUDHARY

Lab ID. : 211833

Age/Sex : 37Years / Male

Ref By : JINKUSHAL CARDIAC CARE & SUPER SPECIALITY HOS

Consulting Dr. : DR. MAYUR JAIN

Collected On : 26/10/2024 11:38 am

Received On : 26/10/2024 11:48 am

Reported On : 26/10/2024 6:59 pm

Report Status : FINAL

*RENAL FUNCTION TEST

TEST NAME	RESULTS	UNIT	REFERENCE RANGE
BLOOD UREA (Urease UV GLDH Kinetic)	26.0	mg/dL	19 - 45
BLOOD UREA NITROGEN (Calculated)	12.15	mg/dL	5 - 20
S. CREATININE (Enzymatic)	0.94	mg/dL	0.6 - 1.4
S. URIC ACID (Uricase)	6.7	mg/dL	3.5 - 7.2
S. SODIUM (ISE Direct Method)	137.9	mEq/L	137 - 145
S. POTASSIUM (ISE Direct Method)	4.19	mEq/L	3.5 - 5.1
S. CHLORIDE (ISE Direct Method)	99.2	mEq/L	98 - 110
S. PHOSPHORUS (Ammonium Molybdate)	3.49	mg/dL	2.5 - 4.5
S. CALCIUM (Arsenazo III)	9.1	mg/dL	8.6 - 10.2
PROTEIN (Biuret)	6.84	g/dl	6.4 - 8.3
S. ALBUMIN (BGC)	4.29	g/dl	3.2 - 4.6
S.GLOBULIN (Calculated)	2.55	g/dl	1.9 - 3.5
A/G RATIO calculated	1.68		0 - 2

BIOCHEMISTRY TEST DONE ON FULLY AUTOMATED (EM 200) ANALYZER.

Result relates to sample tested, Kindly correlate with clinical findings.

----- END OF REPORT -----

Checked By
SHAISTA Q

 DR. SMITA RANVEER.
 M.B.B.S.M.D. Pathology(Mum)
 Consultant Histocytopathologist
 Regd.No.: 3401/09/2007

Page 6 of 10



Dr. Smita Ranveer's

Radiance[®]

CLINICAL DIAGNOSTIC CENTRE
COMPLETE PATHOLOGICAL SOLUTION



Name : Mr. AKASH CHAUDHARY

Lab ID. : 211833

Age/Sex : 37Years / Male

Ref By : JINKUSHAL CARDIAC CARE & SUPER SPECIALITY HOS

Consulting Dr. : DR. MAYUR JAIN

Collected On : 26/10/2024 11:38 am

Received On : 26/10/2024 11:48 am

Reported On : 26/10/2024 6:59 pm

Report Status : FINAL

LIVER FUNCTION TEST

TEST NAME	RESULTS	UNIT	REFERENCE RANGE
TOTAL BILLIRUBIN (Method-Diazo)	0.55	mg/dL	0.1 - 1.2
DIRECT BILLIRUBIN (Method-Diazo)	0.29	mg/dL	0.0 - 0.4
INDIRECT BILLIRUBIN Calculated	0.26	mg/dL	0 - 0.8
SGOT(AST) (UV without PSP)	21.9	U/L	0 - 37
SGPT(ALT) UV Kinetic Without PLP (P-L-P)	15.2	U/L	UP to 40
ALKALINE PHOSPHATASE (Method-ALP-AMP)	72.0	U/L	53 - 128
S. PROTIEN (Method-Bluret)	6.84	g/dl	6.4 - 8.3
S. ALBUMIN (Method-BCG)	4.29	g/dl	3.5 - 5.2
S. GLOBULIN Calculated	2.55	g/dl	1.90 - 3.50
A/G RATIO Calculated	1.68		0 - 2

Result relates to sample tested, Kindly correlate with clinical findings.

----- END OF REPORT -----

Checked By
SHAISTA Q

Page 7 of 10

DR. SMITA RANVEER.
M.B.B.S.M.D. Pathology(Mum)
Consultant Histocytopathologist
Regd.No.: 3401/09/2007



Dr. Smita Ranveer's



CLINICAL DIAGNOSTIC CENTRE
COMPLETE PATHOLOGICAL SOLUTION



* 2 1 1 8 3 3 *

Name : Mr. AKASH CHAUDHARY

Collected On : 26/10/2024 11:38 am

Lab ID. : 211833

Received On : 26/10/2024 11:48 am

Age/Sex : 37Years / Male

Reported On : 26/10/2024 6:59 pm

Ref By : JINKUSHAL CARDIAC CARE & SUPER SPECIALITY HOS

Report Status : FINAL

Consulting Dr. : DR. MAYUR JAIN

HAEMATOLOGY

TEST NAME	RESULTS	UNIT	REFERENCE RANGE
ESR			
ESR	17	mm/1hr.	0 - 20

METHOD - WESTERGREN

Result relates to sample tested, Kindly correlate with clinical findings.

----- END OF REPORT -----



Checked By
SHAISTA Q

DR. SMITA RANVEER.
M.B.B.S.M.D. Pathology(Mum)
Consultant Histocytopathologist
Regd.No.: 3401/09/2007

Dr. Smita Ranveer's



CLINICAL DIAGNOSTIC CENTRE
COMPLETE PATHOLOGICAL SOLUTION



Name : Mr. AKASH CHAUDHARY
Lab ID. : 211833
Age/Sex : 37Years / Male
Ref By : JINKUSHAL CARDIAC CARE & SUPER SPECIALITY HOS
Consulting Dr. : DR. MAYUR JAIN

Collected On : 26/10/2024 11:38 am
Received On : 26/10/2024 11:48 am
Reported On : 26/10/2024 6:59 pm
Report Status : FINAL

BIOCHEMISTRY

TEST NAME	RESULTS	UNIT	REFERENCE RANGE
GLYCOCELATED HEMOGLOBIN (HBA1C)			
HBA1C (GLYCOSALATED HAEMOGLOBIN)	6.1	%	Hb A1c > 8 Action suggested < 7 Goal < 6 Non - diabetic level
AVERAGE BLOOD GLUCOSE (A. B. G.)	128.4	mg/dL	NON - DIABETIC : <=5.6 PRE - DIABETIC : 5.7 - 6.4 DIABETIC : >6.5

METHOD

Particle Enhanced Immunoturbidimetry

HbA1c : Glycosylated hemoglobin concentration is dependent on the average blood glucose concentration which is formed progressively and irreversibly over a period of time and is stable till the life of the RBC/erythrocytes. Average Blood Glucose (A.B.G) is calculated value from HbA1c : Glycosylated hemoglobin concentration in whole Blood. It indicates average blood sugar level over past three months.

BLOOD GLUCOSE FASTING & PP

BLOOD GLUCOSE FASTING	93.3	mg/dL	70 - 110
URINE GLUCOSE FASTING	Absent		
URINE KETONE FASTING	Absent		
BLOOD GLUCOSE PP	94.0	mg/dL	70 - 140
URINE GLUCOSE PP	Absent		
URINE KETONE PP	Absent		

Method (GOD-POD). DONE ON FULLY AUTOMATED ANALYSER (EM200).

1. Fasting is required (Except for water) for 8-10 hours before collection for fasting specimen. Last dinner should consist of bland diet.
2. Don't take insulin or oral hypoglycemic agent until after fasting blood sample has been drawn

Checked By
SHAISTA

DR. SMITA RANVEER.
M.B.B.S.M.D. Pathology(Mum)
Consultant Histocytopathologist
Regd.No.: 3401/09/2007



Dr. Smita Ranveer's

Radiance[®]

CLINICAL DIAGNOSTIC CENTRE
COMPLETE PATHOLOGICAL SOLUTION



Name : Mr. AKASH CHAUDHARY

Lab ID. : 211833

Age/Sex : 37Years / Male

Ref By : JINKUSHAL CARDIAC CARE & SUPER SPECIALITY HOS

Consulting Dr. : DR. MAYUR JAIN

Collected On : 26/10/2024 11:38 am

Received On : 26/10/2024 11:48 am

Reported On : 26/10/2024 6:59 pm

Report Status : FINAL

BIOCHEMISTRY

TEST NAME	RESULTS	UNIT	REFERENCE RANGE
-----------	---------	------	-----------------

INTERPRETATION

- Normal glucose tolerance : 70-110 mg/dl
- Impaired Fasting glucose (IFG) : 110-125 mg/dl
- Diabetes mellitus : ≥ 126 mg/dl

POSTPRANDIAL/POST GLUCOSE (75 grams)

- Normal glucose tolerance : 70-139 mg/dl
- Impaired glucose tolerance : 140-199 mg/dl
- Diabetes mellitus : ≥ 200 mg/dl

CRITERIA FOR DIAGNOSIS OF DIABETES MELLITUS

- Fasting plasma glucose ≥ 126 mg/dl
- Classical symptoms + Random plasma glucose ≥ 200 mg/dl
- Plasma glucose ≥ 200 mg/dl (2 hrs after 75 grams of glucose)
- Glycosylated haemoglobin $> 6.5\%$

***Any positive criteria should be tested on subsequent day with same or other criteria.

Result relates to sample tested, Kindly correlate with clinical findings.

----- END OF REPORT -----

Checked By
SHAISTA Q

DR. SMITA RANVEER.
M.B.B.S.M.D. Pathology(Mum)
Consultant Histocytologist
Regd.No.: 3401/09/2007

Page 10 of 10



ID : 20241026111022
 Name : Chaudhary Akash
 Gender : M
 Age : 37 Years
 Dept :
 Bed No.:

HR : 55 bpm
 PR : 116 ms
 QRS : 86 ms
 QT/QTc : 412/403 ms
 p/QRST : 38/77/45 °
 RV5/SV1 : 1.699/0.446 mV
 RV5+SV1 : 2.145 mV

<<Interpretations>>
 Sinus bradycardia
 Normal ECG except for rate

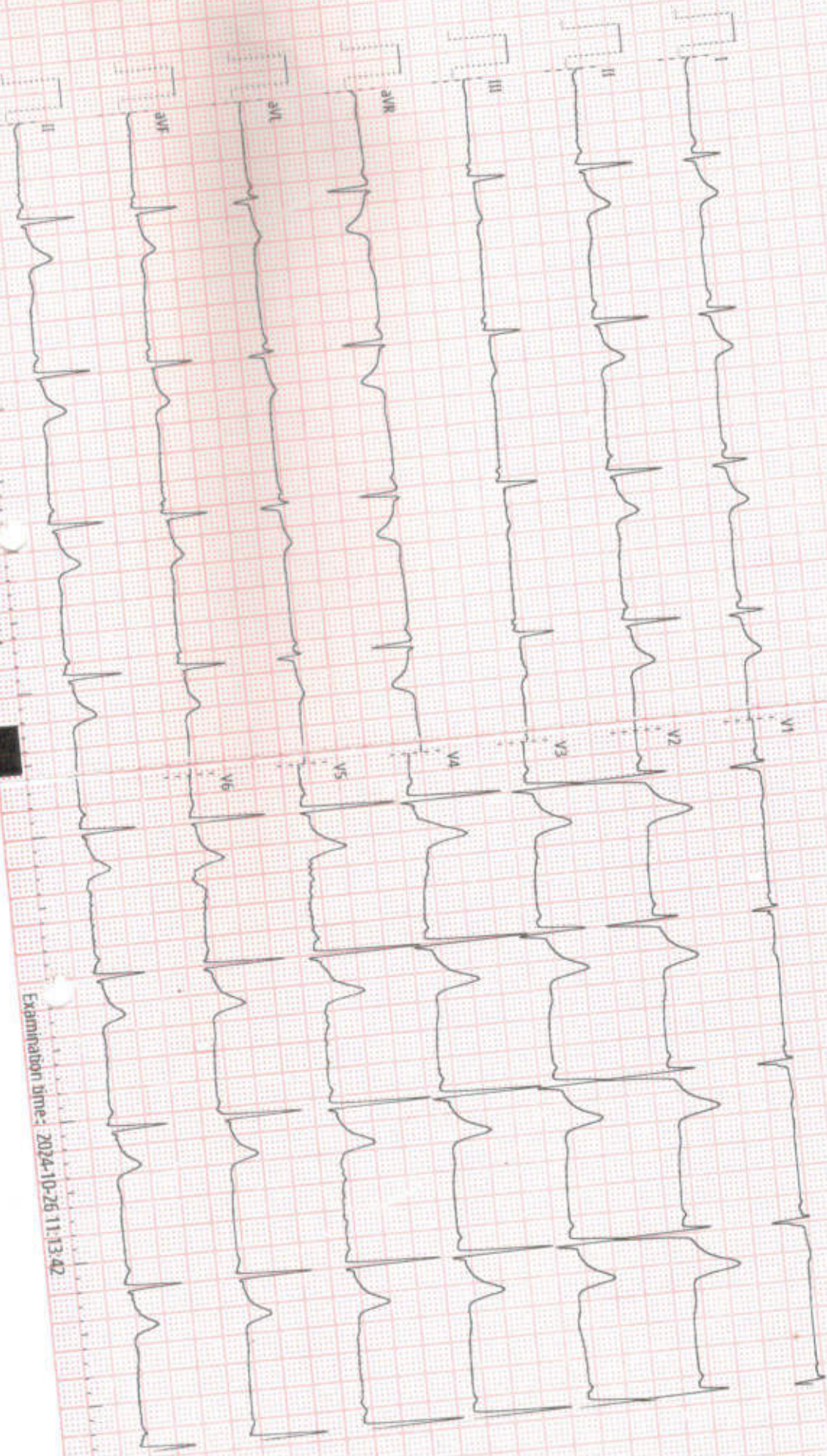

0.3Hz - 35Hz - AC 50Hz 25mm/s 10mm/mV V1.0.26 Sequential

Examination time: 2024-10-26 11:13:42

JINKUSHAL CARDIAC CARE HOSPITAL THANE(W)

Name: AKASH CHOUDHURY Date: 26-10-2024 Time: 14:32
 Age: 37 Gender: M Height: 170 cms Weight: 76 Kg ID: AKASH
 Clinical History:
 Medications:

Test Details:
 Protocol: Bruce Predicted Max HR: 183 Target HR: 155 (85% of Pr. MHR)
 Exercise Time: 0:10:45 Achieved Max HR: 164 (90% of Pr. MHR)
 Max BP: 140/80 Max BP x HR: 22960 Max Mets: 12.1
 Test Termination Criteria:

Protocol Details:

Stage Name	Stage Time	METS	Speed kmph	Grade %	Heart Rate bpm	BP mmHg	RPP	Max ST Level mm	Max ST Slope mV/s
Standing	00:07	1	0	0	57	100/6	5700	-2.8 V2	-0.2 II
HyperVentilation	00:21	1	0	0	66	100/6	6600	-3.2 V2	-0.1 I
PreTest	01:18	1	1.6	0	78	100/60	7800	-2.4 II	0.3 V5
Stage: 1	03:00	4.7	2.7	10	90	110/60	9900	1.4 II	0.3 I
Stage: 2	03:00	7	4	12	121	120/70	14520	1 II	0.4 V3
Stage: 3	03:00	10.1	5.5	14	133	130/70	17290	2 V5	0.7 V4
Peak Exercise	01:45	12.1	6.8	16	164	140/80	22960	2.8 II	3.2 V3
Recovery1	01:00	1	0	0	130	140/80	18200	1.7 V3	1.4 V3
Recovery2	01:00	1	0	0	105	140/80	14700	2.9 II	1.1 II
Recovery3	00:06	1	0	0	105	140/80	14700	2.3 II	0.9 II

Interpretation

GOOD EFFORT TOLERANCE
 NO ARRHYTHMIA
 NO ANGINA OR DYSPNOEA
 NO SIGNIFICANT ST-T CHANGES AT PEAK EXERCISE / RECOVERY
 TMT IS NEGATIVE FOR INDUCIBLE ISCHEMIA @ 12.1 METS

Ref. Doctor: SELF

Doctor: DR MAYUR JAIN

SCHILLER
 The Art of Diagnostics

(Summary Report edited by User)
 Cardiovit CS-20 Version:3.4

JINKUSHAL CARDIAC CARE HOSPITAL THANE(W)

AKASH CHOUDHURY (37 M)

ID: AKASH

Date: 26-10-2024

Exec Time : 0:00:00

Stage Time: 00:07

HR: 57 bpm

Bruce Protocol

STLevel(mm) STSlope(mV/s)

Stage: Standing

Speed: 0 km/h

Slope: 0%

THR: 155 bpm

BP: 100/60mmHg

STLevel(mm) STSlope(mV/s)

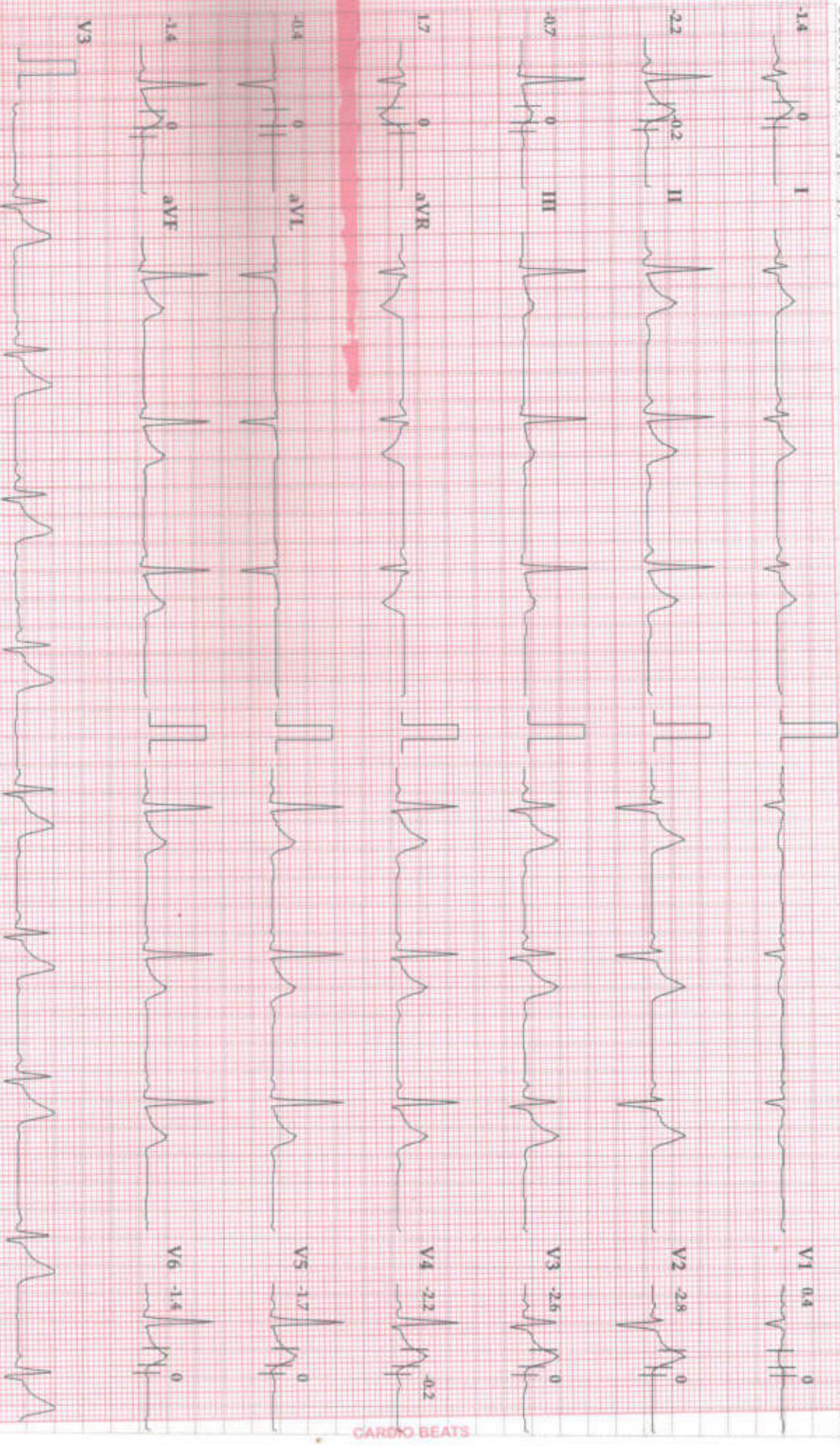

Chart Speed: 25 mm/sec Amplitude: 10mm/mV Filter: 25 Hz Manus Filter: ON ISO = R - 60 ms, J 60 ms, Post J = J + 60 ms Schiller Cardiovit CS-30 Version 2.4

Linked Median

JINKUSHAL CARDIAC CARE HOSPITAL THANE(W)

AKASH CHOUDHURY (37 M)

Bruce Protocol

ID: AKASH

Date: 26-10-2024

Exec Time : 0:00:00

Stage Time: 00:21

HR: 66 bpm

STLevel(mm) STSlope(mV/s)

Stage: Hyper Ventilation Speed: 0 km/h

Slope: 0%

THR: 155 bpm

BP: 100/60mmHg

STLevel(mm) STSlope(mV/s)

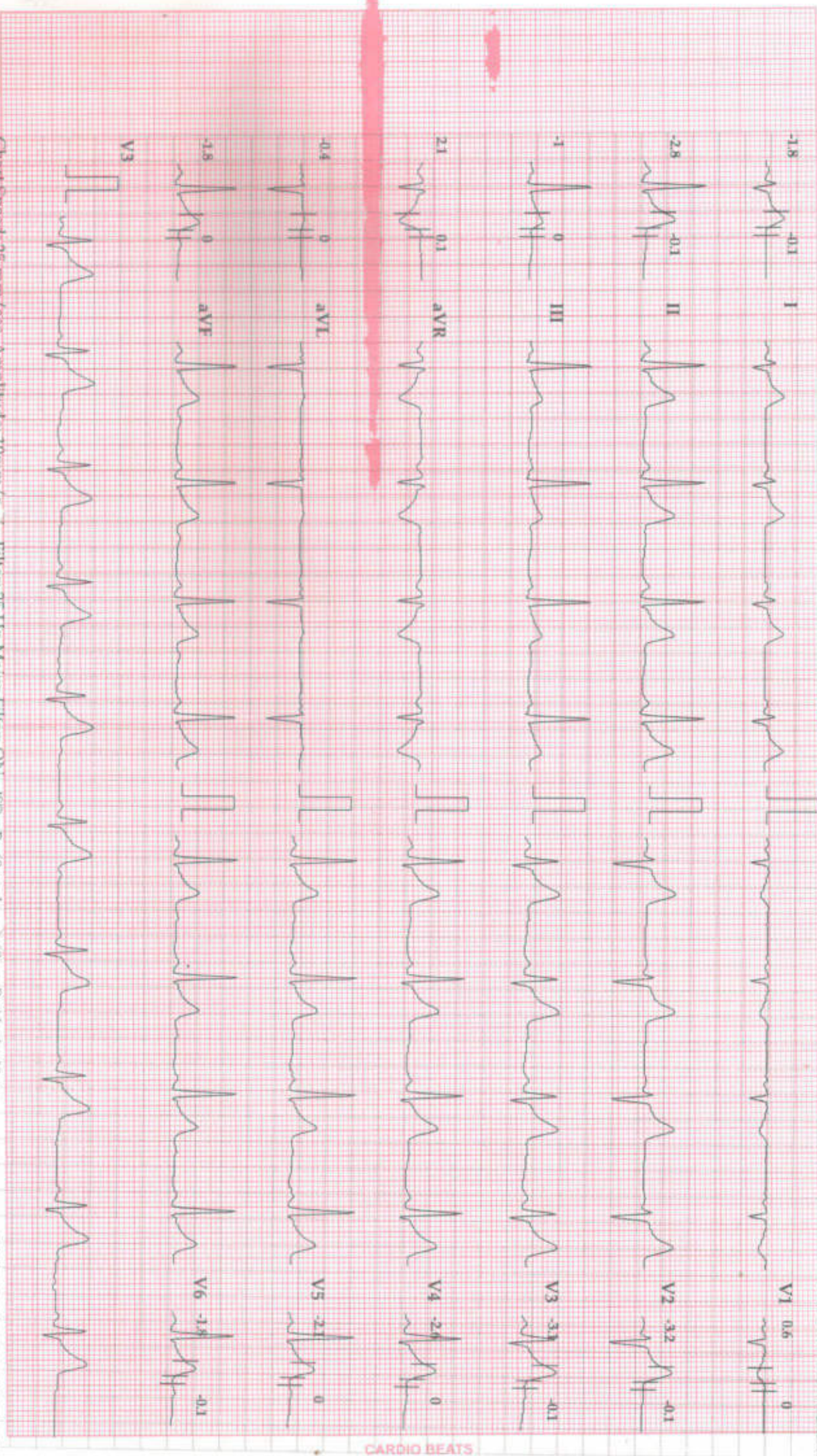

CARDIO BEATS

Chart Speed: 25 mm/sec Amplitude: 10mm/mV Filter: 25 Hz Mains Filter: ON ISO = R - 60 ms, J = 60 ms, Post J = J + 60 ms

Linked Median

Schiller Cardiovit CS-20 Version:3.6

JINKUSHAL CARDIAC CARE HOSPITAL THANE(W)

AKASH CHOUDHURY (37 M)

Bruce Protocol

ID: AKASH

Date: 26-10-2024

Exec Time : 0:03:00

Stage Time: 03:00

HR: 90 bpm

STLevel(mm) ST Slope(mV/s)

Stage: 1

Speed: 2.7 kmph

Slope: 10 %

THR: 155 bpm

BP: 110/60 mmHg

STLevel(mm) ST Slope(mV/s)

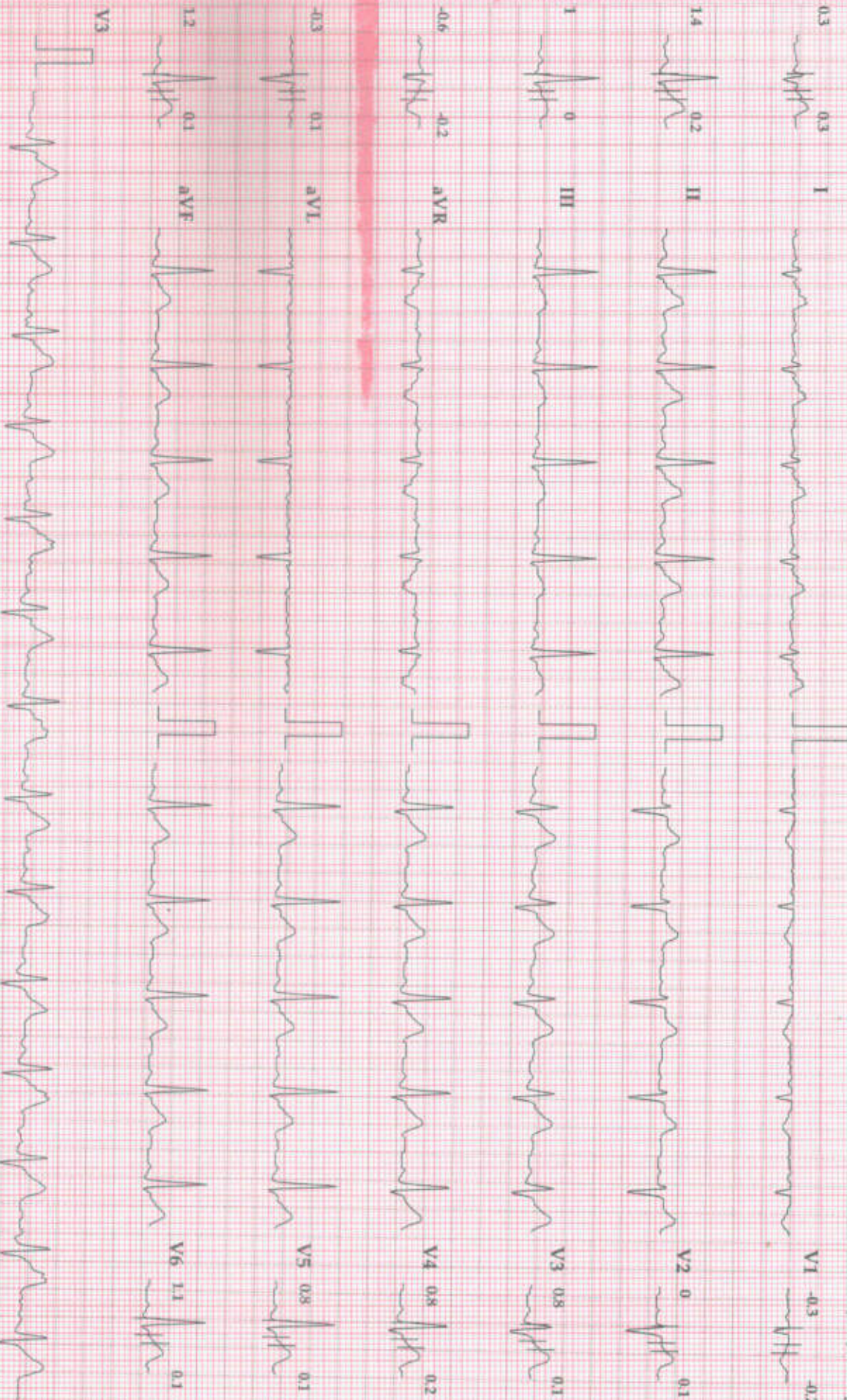

Chart Speed: 25 mm/sec Amplitude: 10mm/V

Filter: 25 Hz Main Filter: ON

ISO = R - 60 ms, J = 60 ms, Post J = 1 + 60 ms

Schaller Cardiovit CS-20 Version 3.0

Linked Median

JINKUSIAL CARDIAC CARE HOSPITAL THANE(W)

AKASH CHOUDHURY (37 M)

Bruce Protocol

ID: AKASH

ST1 Level(mm) ST1 Slope(mV/s)

Stage: 2

Date: 26-10-2024

Exec Time: 0:06:00

Stage Time: 03:00

HR: 121 bpm

BP: 120/70 mmHg

ST1 Level(mm) ST1 Slope(mV/s)

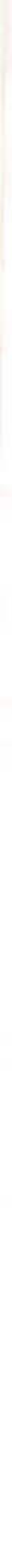
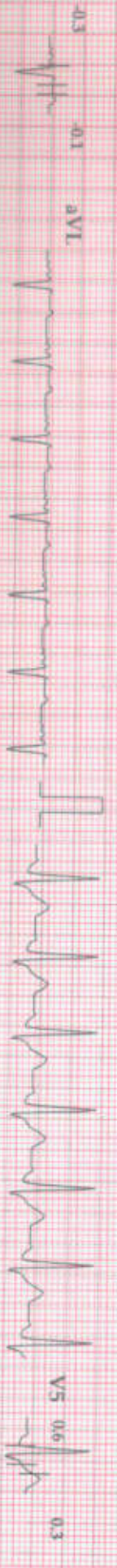
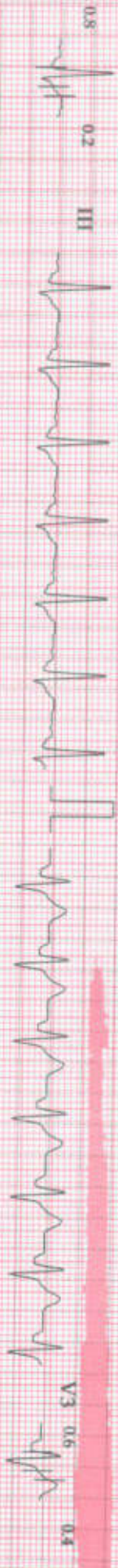
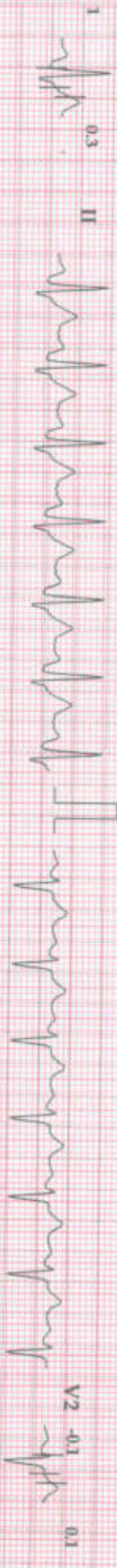

Chart Speed: 25 mm/sec Amplitude: 10mm/mV Filter: 25 Hz Mains Filter: ON ISO = R - 60 ms, L + 60 ms, Pos I = I + 60 ms

Linked Median

Schiller Cardiovit CS-20 Version:3.4

JINKUSHAL CARDIAC CARE HOSPITAL THANE(W)

AKASH CHOUDHURY (37 M)

ID: AKASH

Date: 26-10-2024

Exec Time : 0:09:00

Stage Time: 03:00

HR: 133 bpm

Bruce Protocol

Stage: 3

Speed: 5.5 kmph

Slope: 14 %

THR: 155 bpm

BP: 130/70 mmHg

ST1:evel(mm) ST1Slope(mV/s)

ST1:evel(mm) ST1Slope(mV/s)

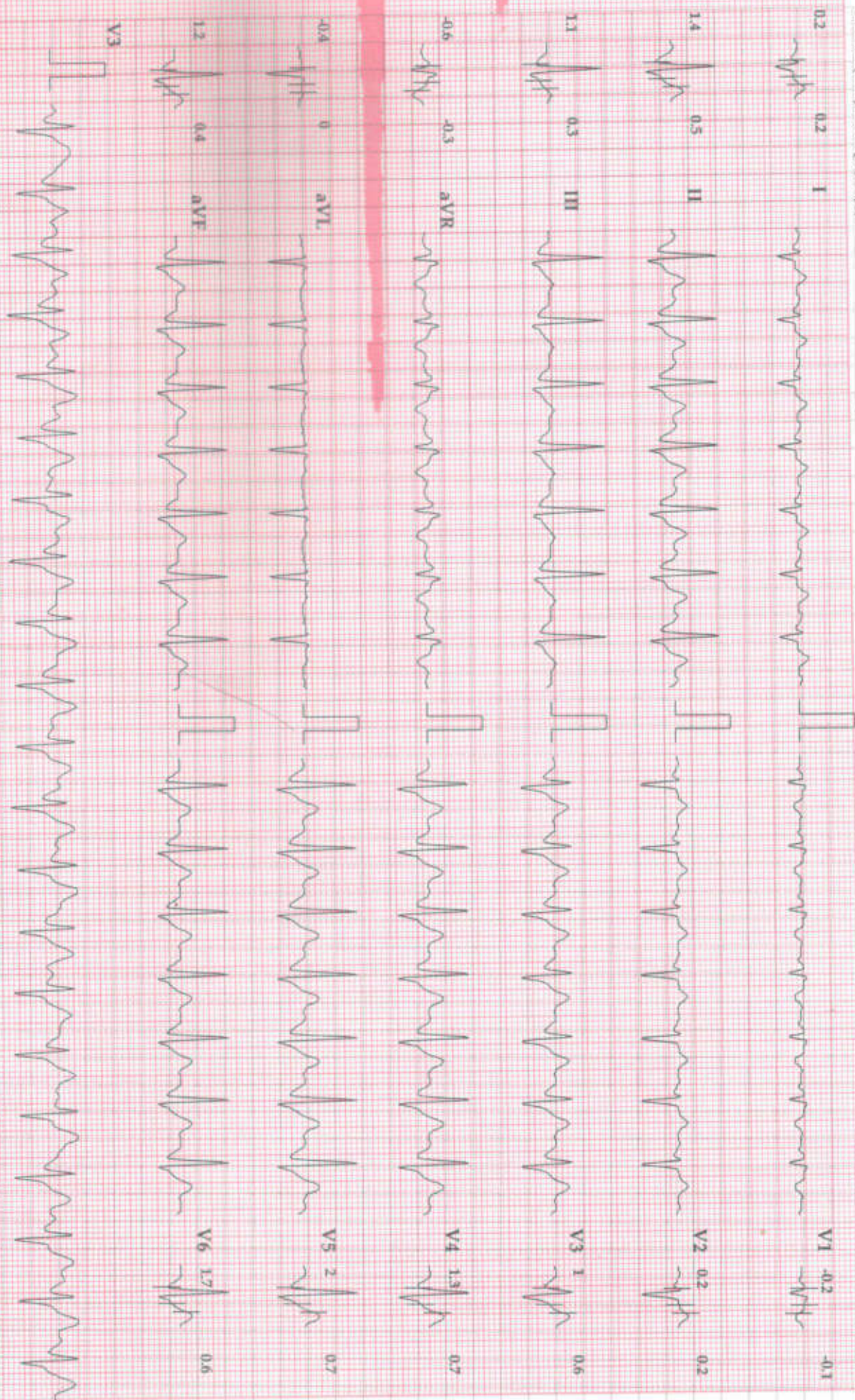

Chart Speed: 25 mm/sec Amplitude: 10mm/mV Filter: 25 Hz Main Filter: ON ISO - R - 60 ms, J = 60ms, Post J = J + 60 ms Schiller Cardiovit CS-20 Version 3.0

Linked Median

JINKUSHAL CARDIAC CARE HOSPITAL THANE(W)

AKASH CHOUDHURY (37 M)

ID: AKASH

Date: 26-10-2024

Exec Time : 0:10:45

Stage Time: 01:45

HR: 164 bpm

Bruce Protocol

Stage: 4 Peak Exercise

Speed: 6.8 kmph

Slope: 16 %

THR: 155 bpm

BP: 140/80 mmHg

STLevel(mm) STISlope(mV/s)

STLevel(mm) STISlope(mV/s)

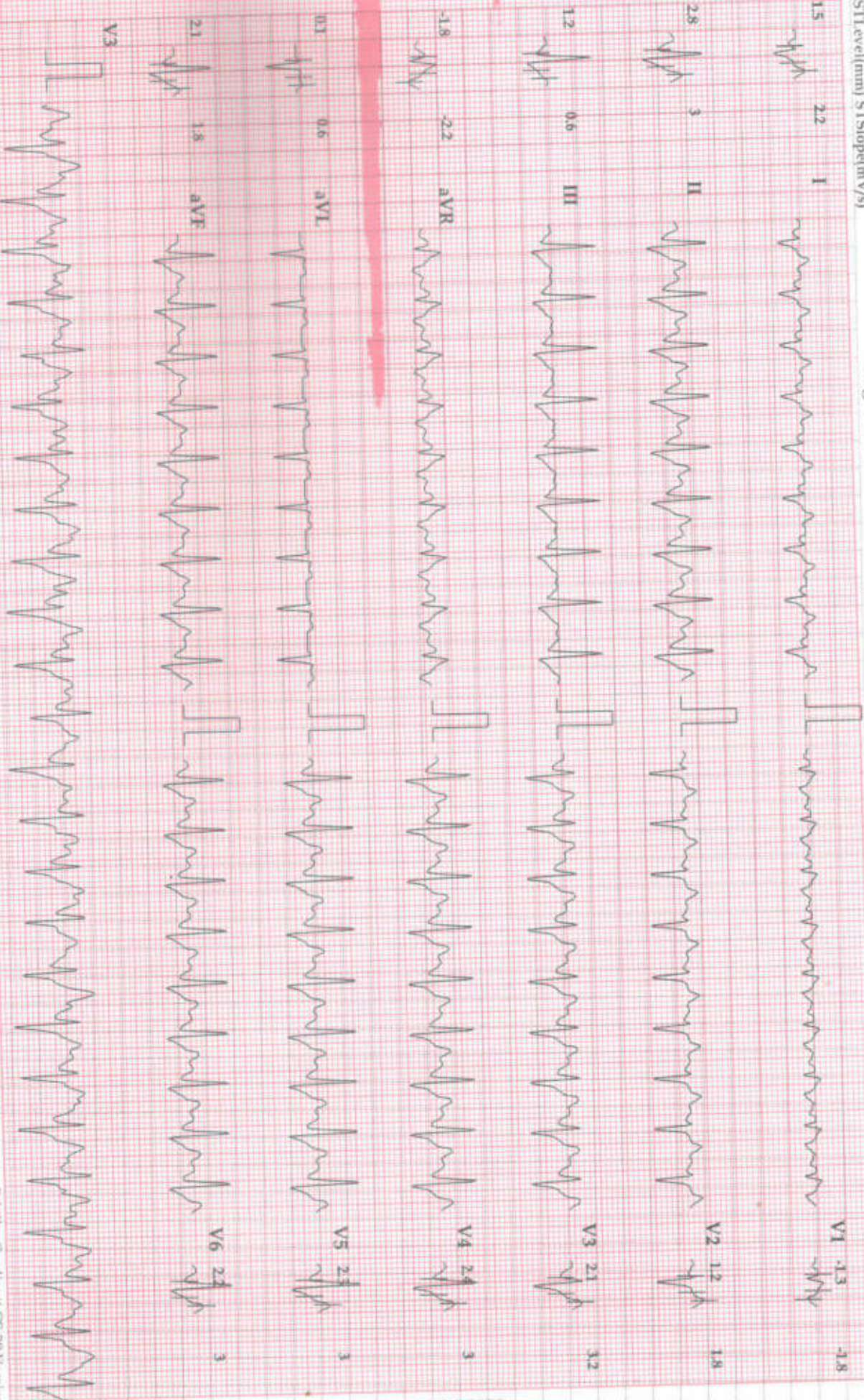

Chart Speed: 25 mm/sec Amplitude: 10mm/mV Filter: 25 Hz Mains Filter: ON ISO = R - 60 ms T = 30 ms, Post I = J + 60 ms Schiller Cardioit CS-20 Version Linked Median

JINKUSHAL CARDIAC CARE HOSPITAL THANE(W)

AKASH CHOUDHURY (37 M)

Bruce Protocol

ID: AKASH

Date: 26-10-2024

Exec Time : 00:00

Stage Time: 00:35

HR: 148 bpm

STLevel(mm) ST Slope(mV/s)

Stage: Recovery1

Speed: 0 kmph

Slope: 0 %

THR: 155 bpm

BP: 140/80 mmHg
STLevel(mm) ST Slope(mV/s)

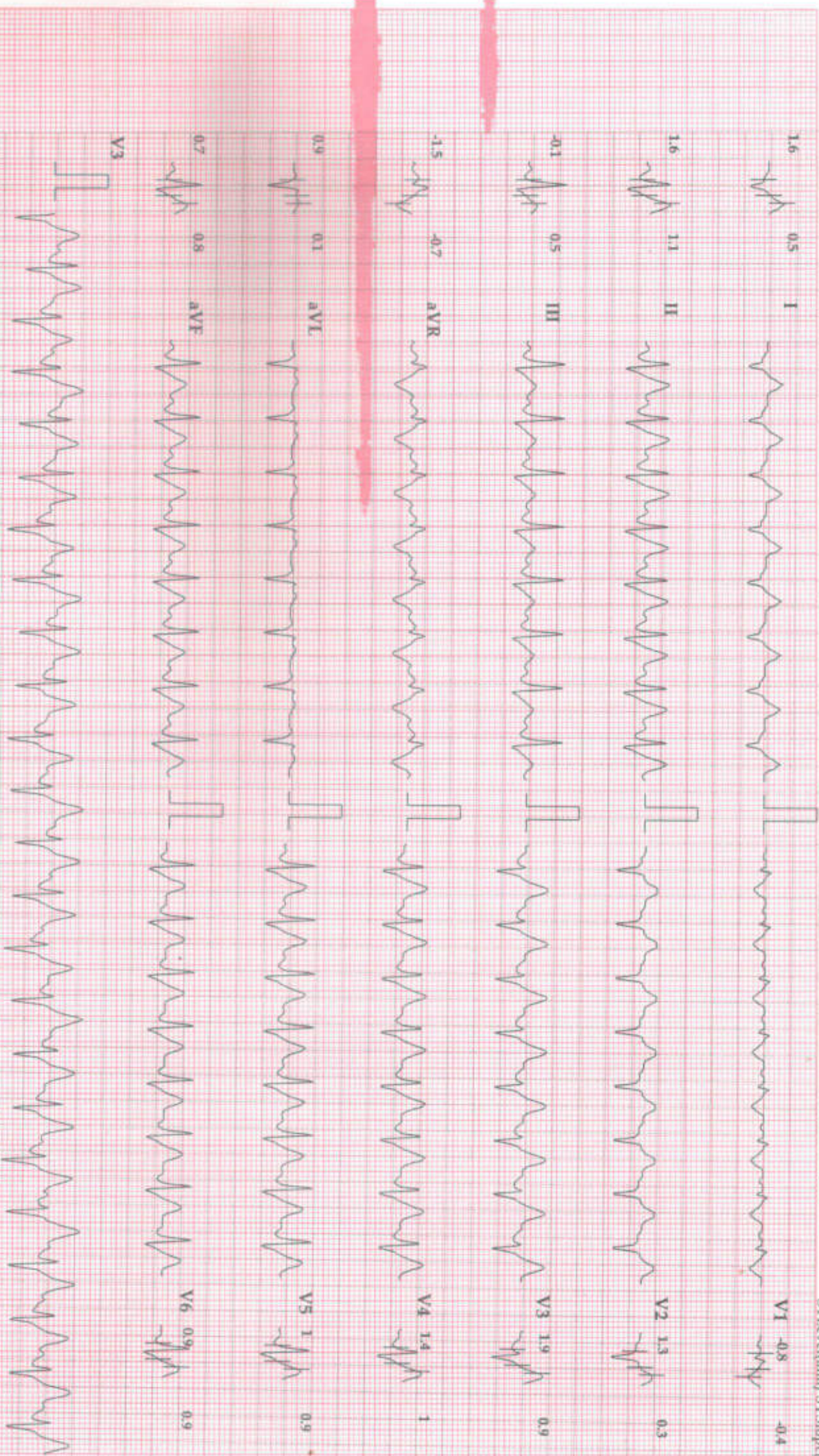

Chart Speed: 25 mm/sec Amplitude: 10mm/mV Filter: 25 Hz Mains Filter: ON ISO = R - 60 ms, J = R 0 ms, Post J = + 60 ms Schiller Cardiofil GS-20 Version 2

Linked Median

JINKUSHAL CARDIAC CARE HOSPITAL THANE(W)

AKASH CHOUDHURY (37 M)

Bruce Protocol

ID: AKASH

Date: 26-10-2024

Exec Time: 00:00

Stage Time: 01:00

HR: 130 bpm

STLevel(mm) STSlope(mV/s)

Stage: Recovery1

Speed: 0 kmph

Slope: 0 %

THR: 155 bpm

BP: 140/80 mmHg
STLevel(mm) STSlope(mV/s)

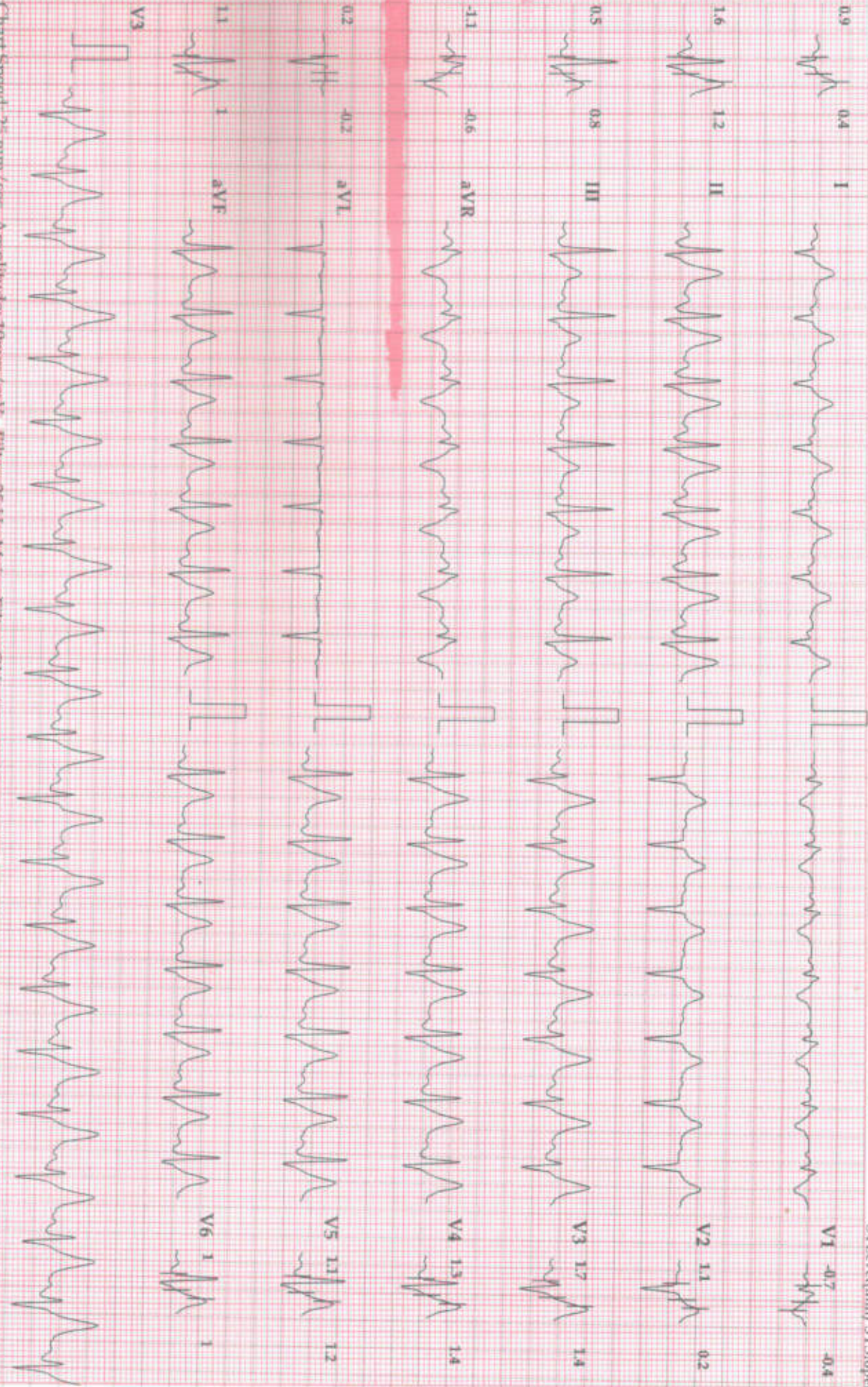

Chart speed: 25 mm/sec Amplitude: 10mm/mV Filter: 25 Hz Main Filter: ON ISO = R - 60 ms, J = R ms, Post J = J + 60 ms

Linked Median

Schiller Cardiovit CS-20 Version 3.0

JINKUSHAL CARDIAC CARE HOSPITAL THANE(W)

AKASH CHOUDHURY (37 M)

Bruce Protocol

ID: AKASH

Date: 26-10-2024

Exec Time : 00:00

Stage Time: 01:00

HR: 105 bpm

STLevel(mm) ST Slope(mV/s)

Stage: Recovery2

Speed: 0 kmph

Slope: 0 %

THR: 155 bpm

BP: 140/80 mmHg
STLevel(mm) ST Slope

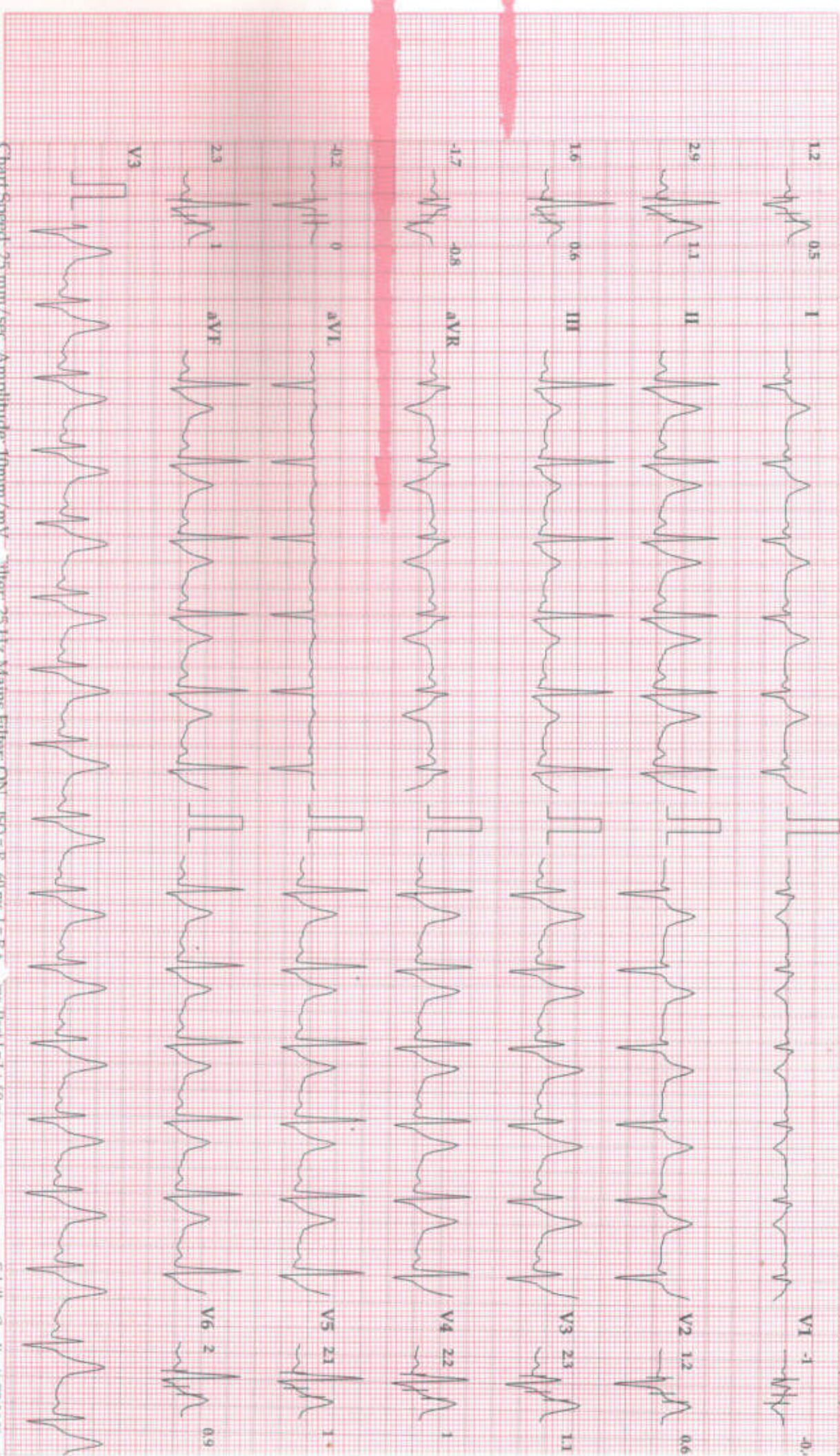

Chart Speed: 25 mm/sec Amplitude: 10mm/mV Paper: 25 Hz Mains Filter: ON ISO = R - 60 ms, J = R + ms, Post J = J + 60 ms Schaller Cardiovit CS-20 Vers

Linked Median

NAME : MR. AKASH CHOUDHARY	AGE : 37YRS/MALE
REF BY : C/O JINKUSHAL HOSPITAL	DATE : 17.10.2024

FULL ABDOMEN USG

LIVER: Normal in (14.4 cm) and shows bright echotexture. No focal lesion is seen. Hepatic vasculature appears normal. No evidence of IHBR dilatation seen.

PORTAL VEIN / SPLENIC VEIN / CBD: are normal in caliber.

GALL BLADDER: Is well distended. No calculi/wall thickening / sludge.

SPLEEN: Is normal in size, shape, position and shows normal homogeneous echotexture. No focal lesion seen.

PANCREAS: visualised head is normal in size and echotexture. Rest is obscured by bowel gas.

KIDNEYS: Right kidney: 10.2 x 3.7 cm Left kidney: 10.4 x 4.5 cm
Both kidneys are normal in size, shape, position, and echotexture. No focal lesion is seen. Both kidneys show normal cortico-medullary differentiation. No evidence of calculus or hydronephrosis is seen.

URINARY BLADDER: Is well distended and appears normal. No SOL/wall thickening.

PROSTATE: Is normal in size and echotexture. No focal lesion is seen. No e/o median lobe hypertrophy.

PERITONEAL CAVITY: No ascites or enlarged lymph nodes. **Bowel gas++**

OPINION:

- **GRADE I FATTY LIVER.**

Dr. Devendra Patil

DR. DEVENDRA PATIL (M.D.Radiology)
CONSULTANT RADIOLOGIST

Please co-relate the findings with clinical examination, history & blood investigations.

SEFRA DIGITAL X-RAY

JINKUSHAL HOSPITAL, Rosa Vista, Opp. Suraj Water Park, Waghbill, G.B. Road, Thane (W)
Mob.: 7678031047 / 9833520607 | Time : 9 am. to 9 pm. | SUNDAY ON CALL)

PORTABLE X-RAY AVAILABLE

PATIENT NAME : MR. AKASH CHOUDHARY	AGE / SEX 37 YRS / M
REF BY DR: JINKUSHAL HOSPITAL	DATE : 26/10/2024

X-ray Chest PA

Bilateral lung fields appear clear. No obvious pleural/parenchymal lesion noted.

Bilateral hila are normal.

Both costo-phrenic and cardio-phrenic angles appear clear.

Cardiac silhouette is within normal limits.

Both domes of diaphragm appear normal.

Bony thoracic cage & soft tissues appear normal.

Impression: No significant abnormality detected.

Suggest Clinical correlation and further evaluation.

Thanks for referral



Dr. Devendra Patil
MD Radiology

Disclaimer: report is done by teleradiology after the images acquired by PACS (picture archiving and communication system) and this report is not meant for medicolegal purpose Investigations have their limitations. Solitary pathological/Radiological and other investigations never confirm the final diagnosis. They only help in diagnosing the disease in correlation to clinical symptoms and other related tests. Please interpret accordingly. Patient's identification in online reporting is not established, so in no way patient identification is possible for medico-legal cases.

MEDICAL EXAMINATION REPORT

Name <u>Mr./Mrs./ Miss</u>	<u>Akash Chaudhary</u>	
Sex	<u>Male/ Female</u>	
Age (yrs.) <u>37</u>	UHID :	
Date	<u>26 / 10 / 2024 .</u>	Bill No. :
Marital Status	<u>Married/ No. of Children / Unmarried/ Widow :</u>	
Present Complaints	<u>no any new do .</u>	
Past Medical : History Surgical :	<u>no any surgical illness .</u>	
Personal History	Diet : Veg <input type="checkbox"/> / Mixed <input checked="" type="checkbox"/> . Addiction : Smoking <input type="checkbox"/> / Tobacco Chewing <input type="checkbox"/> / Alcohol <input type="checkbox"/> / Any Other <u>no .</u>	
Family History	Father = <u>HT / DM / IHD / Stroke / Any Other</u> Mother = <u>HT / DM / IHD / Stroke / Any Other</u> - <u>Acute's cardiac</u> Siblings = <u>HT / DM / IHD / Stroke / Any Other</u>	
History of Allergies	Drug Allergy <u>no any drug allergy to supply</u> Any Other	
History of Medication	For HT / DM / IHD / Hypothyroidism Any Other <u>no any medication</u>	
On Examination (O/E)	G. E. : <u>fair</u> R. S. : <u>clear</u> C. V. S. : <u>S, 2 ⊕</u> C. N. S. : <u>conscious & oriented</u> P/A : <u>soft</u> Any Other Positive Findings :	

Height	170	cms	Weight	75.9	Kgs
BMI	26.3				
Pulse (per min.)	55	min	Blood Pressure (mm of Hg)	100/60	mm of Hg
Gynaecology					
Examined by	Dr.				
Complaint & Duration					
Other symptoms (Mict, bowels etc)					
Menstrual History	Menarche		Cycle		Loss
	Pain		I.M.B.		P.C.B.
	L.M.P.		Vaginal Discharge		
	Cx. Smear		Contraception		
Obstetric History					
Examination :					
	Breast				
	Abdomen				
	P.S.				
	P.V.				
Gynaecology Impression & Recommendation					
Recommendation	Adv. 20 weeks / SMT.				
Physician Impression	Generally you he is fit & he can resume his normal duties.				
Examined by :	- Overweight = To Reduce Weight ✓ - Underweight = To Increase Weight				