



Aravali Hospital

332, Ambamata Scheme, Udaipur - 313 004
T: 91 294 2430222, 2431222
email : aravalihospital@yahoo.com



गुणवत्ता पूर्ण चिकित्सा सेवाओं के लिये
भारत सरकार की
क्वालिटी काउंसिल ऑफ इण्डिया (QCI-NABH)
द्वारा प्रमाणित

| | | |
|-------------------------------------|---|--------------------------------|
| Name Mrs. DEEPTI PATEL 15923 | Visit Date & Time 26/10/2024 | PATIENT ID APL 11249787 |
| Age 33 Yrs Sex Female | Test Authenticated at : 26/10/2024 18:14:09 | Ref. By |



HAEMATOLOGY

| Test Name | Value | Status | Unit | Biological Ref Interval |
|---|--------------|--------|----------------------|-------------------------|
| HAEMOGLOBIN (HB) | 13.4 | | gm % | 11.0 - 16.0 |
| RBC Count | 4.40 | | X10 ⁶ /UL | 3.50 - 5.50 |
| PCV | 40.9 | | % | 36.0 - 48.0 |
| MEAN CORP. VOLUME (MCV) | 92.9 | | fL | 80.0 - 99.0 |
| MEAN CORP. HB (MCH) | 30.4 | | pg | 27.0 - 32.0 |
| MEAN CORP. HB CON. (MCHC) | 32.7 | | g/dL | 32.0 - 36.0 |
| RDW-CV | 13.9 | | % | 11.0 - 16.0 |
| RDW-SD | 49.8 | | fl | 35.0 - 56.0 |
| TLC Count | 7.62 | | /cmm | 4.00 - 11.00 |
| Differential Leucocyte Count (DLC) | | | | |
| POLYMORPH | 82 | H | % | 45 - 75 |
| LYMPHOCYTE | 13 | L | % | 20 - 45 |
| EOSINOPHIL | 02 | | % | 01 - 06 |
| MONOCYTE | 03 | | % | 01 - 10 |
| BASOPHIL | 00 | | % | 00 - 01 |
| TOTAL PLATELET COUNT | 376 | | x10 ³ /uL | 150 - 450 |
| MPV | 10.1 | | | 7.4 - 10.4 |
| PDW | 15.0 | | % | 10.0 - 17.0 |
| PCT | 0.4 | H | % | 0.1 - 0.3 |
| P-LCR | 30.6 | | % | 11.0 - 45.0 |
| P-LCC | 115.0 | H | | 30.0 - 90.0 |

DR. NARENDRA MOGRA
RMC NO5394



Aravali Hospital

332, Ambamata Scheme, Udaipur - 313 004
T: 91 294 2430222, 2431222
email : aravalihospital@yahoo.com



गुणवत्ता पूर्ण चिकित्सा सेवाओं के लिये
भारत सरकार की
क्वालिटी काउंसिल ऑफ इण्डिया (QCI-NABH)
द्वारा प्रमाणित

| | | |
|-------------------------------------|---|--------------------------------|
| Name Mrs. DEEPTI PATEL 15923 | Visit Date & Time 26/10/2024 | PATIENT ID APL 11249787 |
| Age 33 Yrs Sex Female | Test Authenticated at : 26/10/2024 18:14:09 | Ref. By |



HAEMATOLOGY

| Test Name | Value | Status | Unit | Biological Ref Interval |
|---------------------|-------|----------|------------|-------------------------|
| ESR | 34 | H | mm/Ist hr. | 0 - 20 |
| Blood Group (ABORH) | 'O' | POSITIVE | | |

DR. NARENDRA MOGRA
RMC NO5394



Aravali Hospital

332, Ambamata Scheme, Udaipur - 313 004
T: 91 294 2430222, 2431222
email : aravalihospital@yahoo.com



गुणवत्ता पूर्ण चिकित्सा सेवाओं के लिये
भारत सरकार की
क्वालिटी काउंसिल ऑफ इण्डिया (QCI-NABH)
द्वारा प्रमाणित

| | | |
|-------------------------------------|---|--------------------------------|
| Name Mrs. DEEPTI PATEL 15923 | Visit Date & Time 26/10/2024 | PATIENT ID APL 11249787 |
| Age 33 Yrs Sex Female | Test Authenticated at : 26/10/2024 18:14:09 | Ref. By |



| Test Name | Value | Status | Unit | Biological Ref Interval |
|-----------|-------|--------|------|-------------------------|
|-----------|-------|--------|------|-------------------------|

LIPID PROFILE

| | | | | |
|-------------------------------|---------------|---|-------|-----------------|
| CHOLESTEROL TOTAL | 218.00 | | mg/dl | 150.00 - 220.00 |
| TRIGLYCERIDES | 100.54 | | mg/dl | 40.00 - 165.00 |
| HDL CHOLESTEROL | 77.20 | | mg/dl | 35.00 - 88.00 |
| LDL CHOLESTROL | 121.00 | H | mg/dl | 35.00 - 100.00 |
| VLDL CHOLESTEROL | 20.00 | | mg/dl | 12.00 - 35.00 |
| CHOLESTEROL TOTAL / HDL RATIO | 2.82 | | | 0.00 - 4.90 |
| CHOLESTEROL LDL / HDL RATIO | 1.57 | | | 0.00 - 5.00 |

DR. NARENDRA MOGRA
RMC NO5394



Aravali Hospital

332, Ambamata Scheme, Udaipur - 313 004
T: 91 294 2430222, 2431222
email : aravalihospital@yahoo.com



गुणवत्ता पूर्ण चिकित्सा सेवाओं के लिये
भारत सरकार की
क्वालिटी काउंसिल ऑफ इण्डिया (QCI-NABH)
द्वारा प्रमाणित

| | | |
|-------------------------------------|---|--------------------------------|
| Name Mrs. DEEPTI PATEL 15923 | Visit Date & Time 26/10/2024 | PATIENT ID APL 11249787 |
| Age 33 Yrs Sex Female | Test Authenticated at : 26/10/2024 18:14:09 | Ref. By |



| Test Name | Value | Status | Unit | Biological Ref Interval |
|-----------|-------|--------|------|-------------------------|
|-----------|-------|--------|------|-------------------------|

LIVER FUNCTION TEST (LFT)

| | | | | |
|----------------------|-------|--|-------|----------------|
| BILIRUBIN-TOTAL | 0.57 | | mg/dl | 0.20 - 1.20 |
| BILIRUBIN-DIRECT | 0.26 | | mg/dl | 0.00 - 0.40 |
| BILIRUBIN-INDIRECT | 0.31 | | mg/dl | 0.10 - 0.40 |
| SGOT-AST | 20.71 | | U/L | 0.00 - 46.00 |
| SGPT-ALT | 16.93 | | U/L | 0.00 - 49.00 |
| ALKALINE PHOSPHATASE | 69.00 | | IU/L | 35.00 - 129.00 |
| PROTIEN-TOTAL | 7.85 | | gm/dl | 4.40 - 8.00 |
| ALBUMIN | 4.83 | | gm/dl | 3.50 - 5.20 |
| GLOBULIN | 3.02 | | gm/dl | 2.50 - 4.00 |
| A:G RATIO | 1.60 | | | 1.10 - 2.20 |

DR. NARENDRA MOGRA
RMC NO5394



Aravali Hospital

332, Ambamata Scheme, Udaipur - 313 004
T: 91 294 2430222, 2431222
email : aravalihospital@yahoo.com



गुणवत्ता पूर्ण चिकित्सा सेवाओं के लिये
भारत सरकार की
क्वालिटी काउंसिल ऑफ इण्डिया (QCI-NABH)
द्वारा प्रमाणित

| | | |
|-------------------------------------|---|--------------------------------|
| Name Mrs. DEEPTI PATEL 15923 | Visit Date & Time 26/10/2024 | PATIENT ID APL 11249787 |
| Age 33 Yrs Sex Female | Test Authenticated at : 26/10/2024 18:14:09 | Ref. By |



BIOCHEMISTRY

| Test Name | Value | Status | Unit | Biological Ref Interval |
|-----------------------|--------------|--------|-------|-------------------------|
| BLOOD SUGAR (FASTING) | 138.1 | H | mg/dl | 60.0 - 110.0 |
| BLOOD SUGAR (PP) | 200.8 | H | mg/dl | 110.0 - 140.0 |
| CREATININE | 0.54 | | mg/dl | 0.50 - 1.17 |
| URIC ACID | 6.10 | | mg/dl | 2.60 - 7.20 |
| BUN | 8.82 | | mg/dl | 7.00 - 22.00 |

DR. NARENDRA MOGRA
RMC NO5394



Aravali Hospital

332, Ambamata Scheme, Udaipur - 313 004
T: 91 294 2430222, 2431222
email : aravalihospital@yahoo.com



गुणवत्ता पूर्ण चिकित्सा सेवाओं के लिये
भारत सरकार की
क्वालिटी काउंसिल ऑफ इण्डिया (QCI-NABH)
द्वारा प्रमाणित

| | | |
|-------------------------------------|---|--------------------------------|
| Name Mrs. DEEPTI PATEL 15923 | Visit Date & Time 26/10/2024 | PATIENT ID APL 11249787 |
| Age 33 Yrs Sex Female | Test Authenticated at : 26/10/2024 18:14:09 | Ref. By |



BIOCHEMISTRY

| Test Name | Value | Status | Unit | Biological Ref Interval |
|---|--------|--------|------|---|
| HBA1C | | | | |
| GLYCOSYLATED HAEMOGLOBIN-A1C | 5.66 | | % | Below 6.5% : Good Control 6.5% - 7% : Fair Control 7.0% - 8% : Unsatisfactory Control >8% Poor Control |
| AVERAGE BLOOD GLUCOSE (ABG) Method: Derived from HbA1c Value | 115.74 | | % | 90 - 120 Good Control 121 - 150 Fair Control 151 - 180 Unsatisfactory Control > 180 Poor Control |

DR. NARENDRA MOGRA
RMC NO5394



Aravali Hospital

332, Ambamata Scheme, Udaipur - 313 004
T: 91 294 2430222, 2431222
email : aravalihospital@yahoo.com



गुणवत्ता पूर्ण चिकित्सा सेवाओं के लिये
भारत सरकार की
क्वालिटी काउंसिल ऑफ इण्डिया (QCI-NABH)
द्वारा प्रमाणित

| | | |
|-------------------------------------|---|--------------------------------|
| Name Mrs. DEEPTI PATEL 15923 | Visit Date & Time 26/10/2024 | PATIENT ID APL 11249787 |
| Age 33 Yrs Sex Female | Test Authenticated at : 26/10/2024 18:14:09 | Ref. By |



IMMUNOLOGY

| Test Name | Value | Status | Unit | Biological Ref Interval |
|-----------|-------|--------|------------|-------------------------|
| T3 | 0.92 | | ng/ml | 0.87 - 1.78 |
| T4 | 9.57 | | ug/dl | 4.82 - 15.65 |
| TSH | 1.610 | | micro U/ml | 0.340 - 5.600 |

TSH levels may be affected by acute illness and drugs like dopamine and gluco corticoids.

Low or undetectable TSH is suggestive of Grave's disease

TSH between 5.5 to 15.0 with normal T3,T4 indicates impaired thyroid hormone or subclinical hypothyroidism or normal T3,T4 with slightly low TSH suggests subclinical hyperthyroidism

TSH suppression does not reflect severity of hyperthyroidism therefore, measurement of FT3,FT4 is important.

Free T3 is first hormone to increase in early hyperthyroidism.
Only TSH level can prove to be misleading in patients on treatment.

Therefore Free T3, Free T4 along with TSH should be checked.
During pregnancy clinically T3T4 can be high and TSH can be slightly low.

DR. NARENDRA MOGRA
RMC NO5394



Aravali Hospital

332, Ambamata Scheme, Udaipur - 313 004
T: 91 294 2430222, 2431222
email : aravalihospital@yahoo.com



गुणवत्ता पूर्ण चिकित्सा सेवाओं के लिये
भारत सरकार की
क्वालिटी काउंसिल ऑफ इण्डिया (QCI-NABH)
द्वारा प्रमाणित

| | | |
|-------------------------------------|---|--------------------------------|
| Name Mrs. DEEPTI PATEL 15923 | Visit Date & Time 26/10/2024 | PATIENT ID APL 11249787 |
| Age 33 Yrs Sex Female | Test Authenticated at : 26/10/2024 18:14:09 | Ref. By |



CLINICAL PATHOLOGY

| Test Name | Value | Status | Unit | Biological Ref Interval |
|-----------|-------|--------|------|-------------------------|
|-----------|-------|--------|------|-------------------------|

URINE EXAMINATION

PHYSICAL EXAMINATION

| | |
|------------------|-------------|
| QUANTITY | 20 |
| COLOUR | PALE YELLOW |
| SPECIFIC GRAVITY | QNS |
| APPEARANCE | CLEAR |
| DEPOSITS | NIL |
| PH | ACIDIC |

CHEMICAL EXAMINATION

| | |
|---------|-----|
| ALBUMIN | NIL |
| SUGAR | NIL |

MICROSCOPY EXAMINATION

| | | |
|-----------------------|--------|------|
| EPITHELIAL CELLS | 6-8 | /HPF |
| PUS CELLS | 4-5 | /HPF |
| RBC'S | NIL | /HPF |
| CASTS | ABSENT | |
| CRYSTALS | ABSENT | |
| BACTERIA | NIL | |
| YEAST CELLS | NIL | |
| TRICHOMONAS VAGINALIS | NIL | |
| SPERMATOOZOA | NIL | |
| OTHERS | NIL | |

*** End of Report ***

DR. NARENDRA MOGRA
RMC NO5394
DR. HUSSAIN ALI RANGWALA



Report

ARAVALI HOSPITAL
332, AMBAMATA SCHEME, UDAIPUR 313004

726 / DEEPTI PATEL / 32 Yrs / F / 0 Cms / 0 Kg Date: 26-Oct-2024

Non-Cardiac Pain Angina / Non-Hypercholesterolemia / Non-Diabetic / Negative Estrogen / Non-Athlete

| Stage | Time | Duration | Speed(mph) | Elevation | METs | Rate | % THR | BP | RPP | PVC | Comments |
|---------------|-------|----------|------------|-----------|------|------|-------|--------|-----|-----|----------|
| Supine | 01:47 | 1:47 | 00.0 | 00.0 | 01.0 | 083 | 44 % | 120/75 | 099 | 00 | |
| Standing | 03:04 | 1:17 | 00.0 | 00.0 | 01.0 | 082 | 44 % | 120/75 | 098 | 00 | |
| HV | 04:05 | 1:01 | 00.0 | 00.0 | 01.0 | 085 | 45 % | 120/75 | 102 | 00 | |
| ExStart | 04:22 | 0:17 | 00.0 | 00.0 | 01.0 | 091 | 48 % | 120/75 | 109 | 00 | |
| BRUCE Stage 1 | 07:22 | 3:00 | 01.7 | 10.0 | 04.7 | 103 | 55 % | 125/80 | 128 | 00 | |
| PeakEx | 10:21 | 2:59 | 02.5 | 12.0 | 07.1 | 169 | 90 % | 135/85 | 228 | 00 | |
| Recovery | 11:21 | 1:00 | 00.0 | 00.0 | 01.0 | 124 | 66 % | 135/85 | 167 | 00 | |
| Recovery | 12:21 | 2:00 | 00.0 | 00.0 | 01.0 | 114 | 61 % | 130/80 | 148 | 00 | |
| Recovery | 13:21 | 3:00 | 00.0 | 00.0 | 01.0 | 099 | 53 % | 130/80 | 128 | 00 | |
| Recovery | 13:54 | 3:34 | 00.0 | 00.0 | 01.0 | 093 | 49 % | 125/80 | 116 | 00 | |

FINDINGS :

- Exercise Time : 05:59
- Max HR Attained : 169 bpm 90% of Target 188
- Max BP Attained : 135/85
- Max WorkLoad Attained : 7.1 Fair response to induced stress
- Test Objective : RULED OUT IHD
- History : K/c Thyroid
- Test End Reasons : Test Complete, Test Complete, Test Complete

REPORT :

Impo:- Stress test negative for exercise induced ischemia.

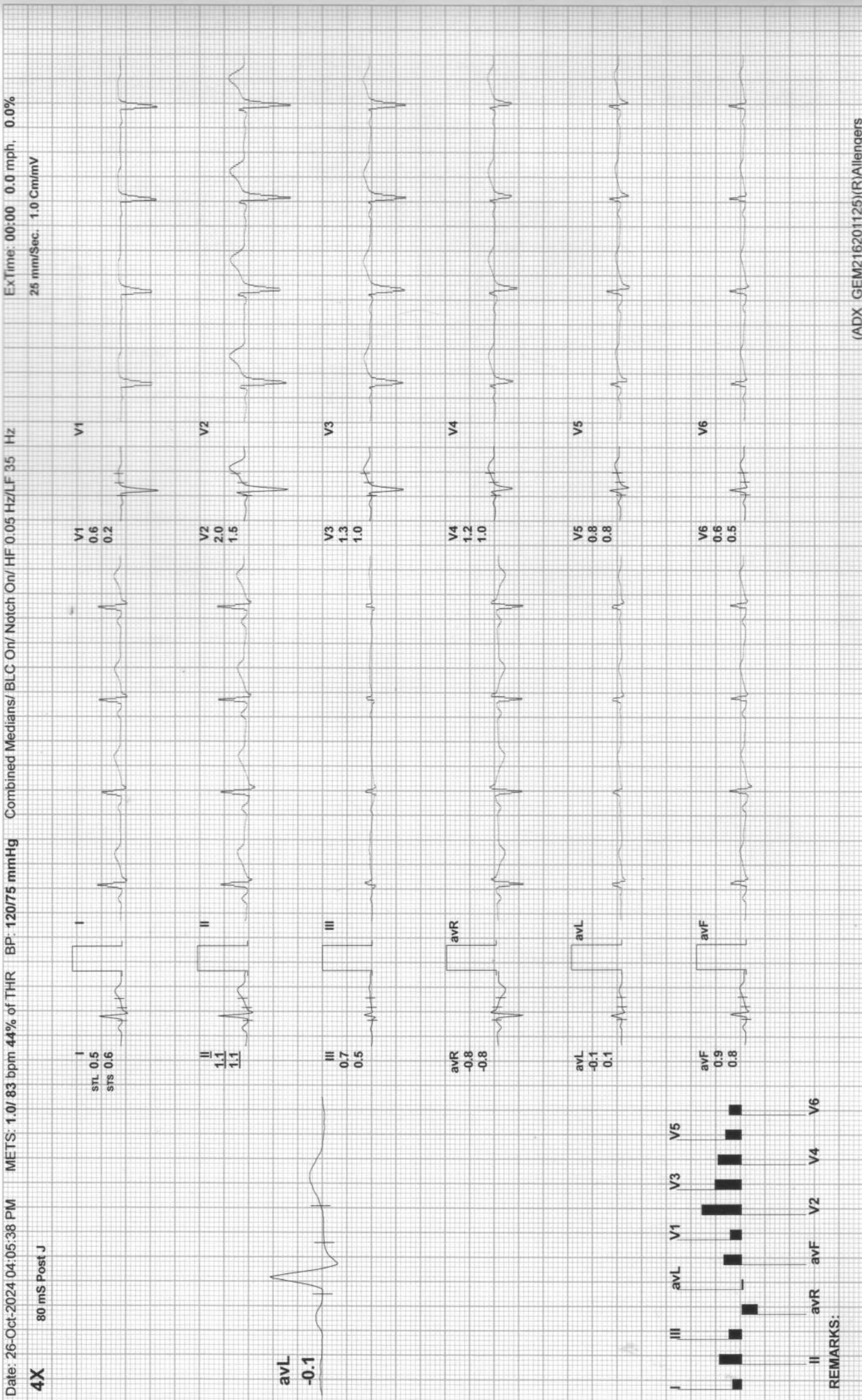

REMARKS:



BRUCE: Standing(1:18)

ARAVALI HOSPITAL

726 / DEEPTI PATEL / 32 Yrs / F / 0 Cms / 0 Kg / HR : 82

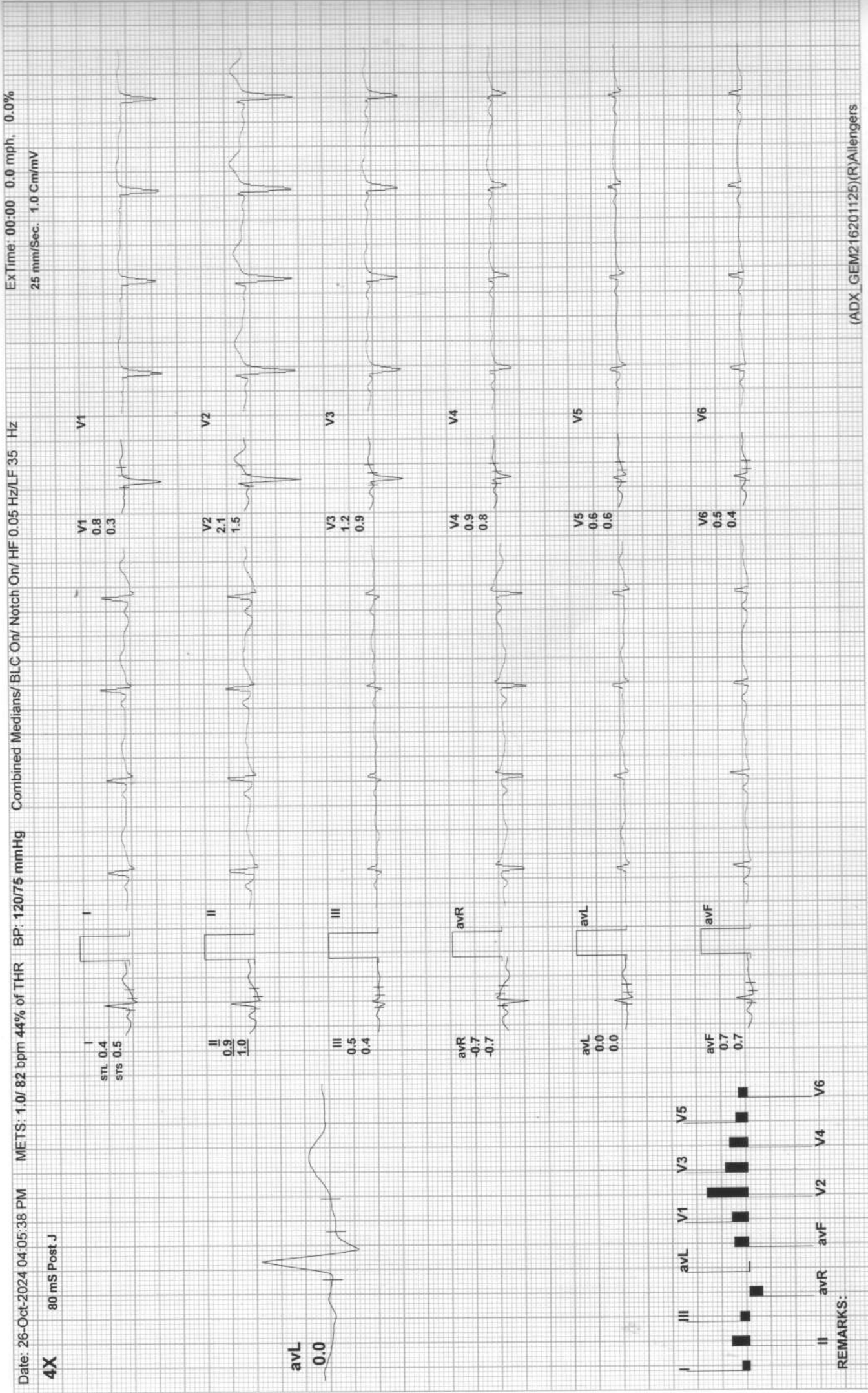

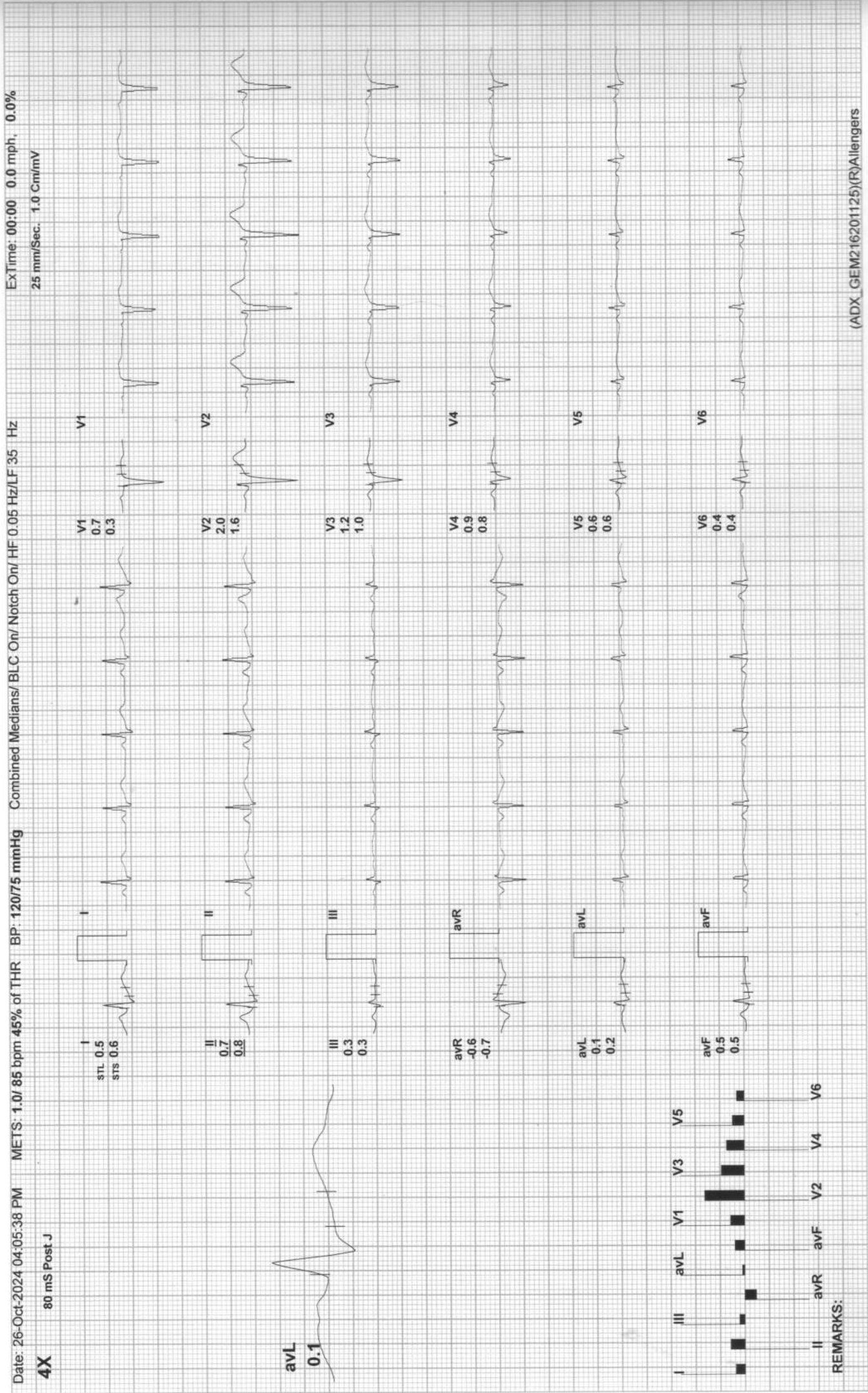



ExStart

ARAVALI HOSPITAL

726 / DEEPTI PATEL / 32 Yrs / F / 0 Cms / 0 Kg / HR : 91

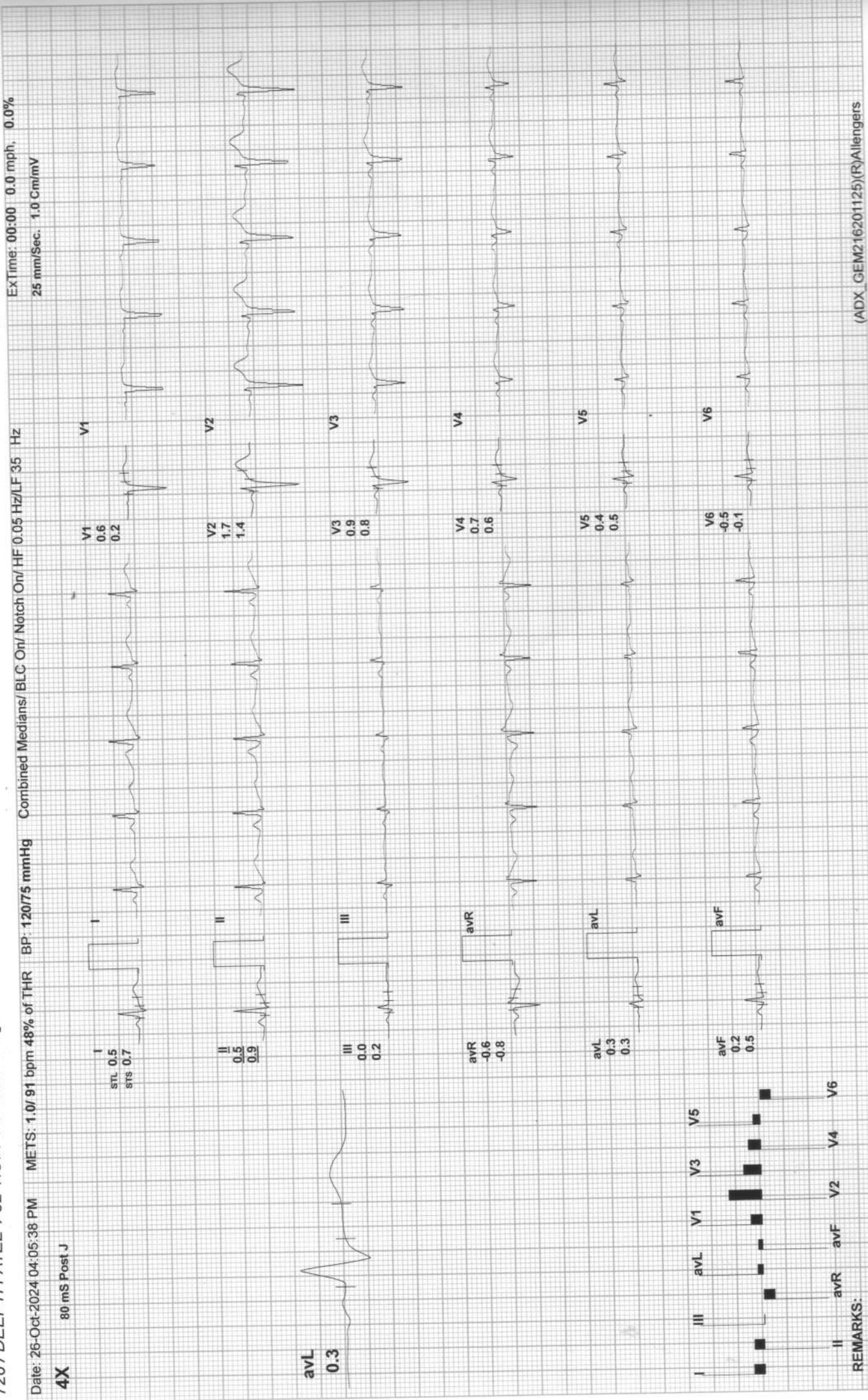



BRUCE : Stage 1 (01:03)

ARAVALI HOSPITAL

726 / DEEPTI PATEL / 32 Yrs / F / 0 Cms / 0 Kg / HR : 136

ExTime: 01:03 1.7 mph, 10.0%
25 mm/Sec. 1.0 Cm/mV

Date: 26-Oct-2024 04:05:38 PM METS: 2.31 136 bpm 72% of THR BP: 120/75 mmHg Combined Medians/ BLC On/ Notch On/ HF 0.05 Hz/LF 35 Hz

4X 80 mS Post J



avL -0.7

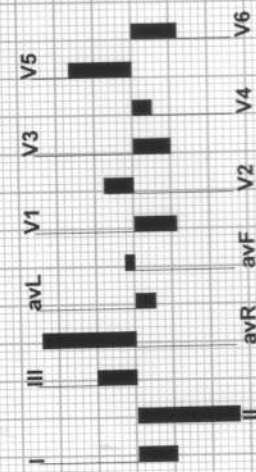

REMARKS:

(ADX_GEM216201125)(R)Allengers

ARAVALI HOSPITAL

726 / DEEPTI PATEL / 32 Yrs / F / 0 Cms / 0 Kg / HR : 169

PeakEx



EX Time: 06:00 2.5 mph. 12.0%
25 mm/Sec. 1.0 Cm/mV

Date: 26-Oct-2024 04:05:38 PM METS: 7.1/ 169 bpm 90% of THR BP: 135/85 mmHg Combined Medians/ BLC On/ Notch On/ HF 0.05 Hz/LF 35 Hz

4X 60 mS Post J

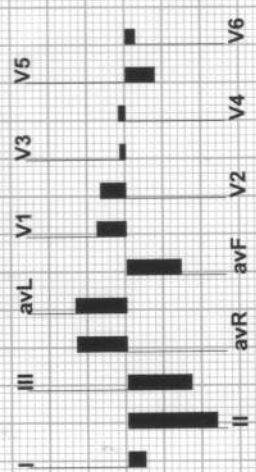

REMARKS:

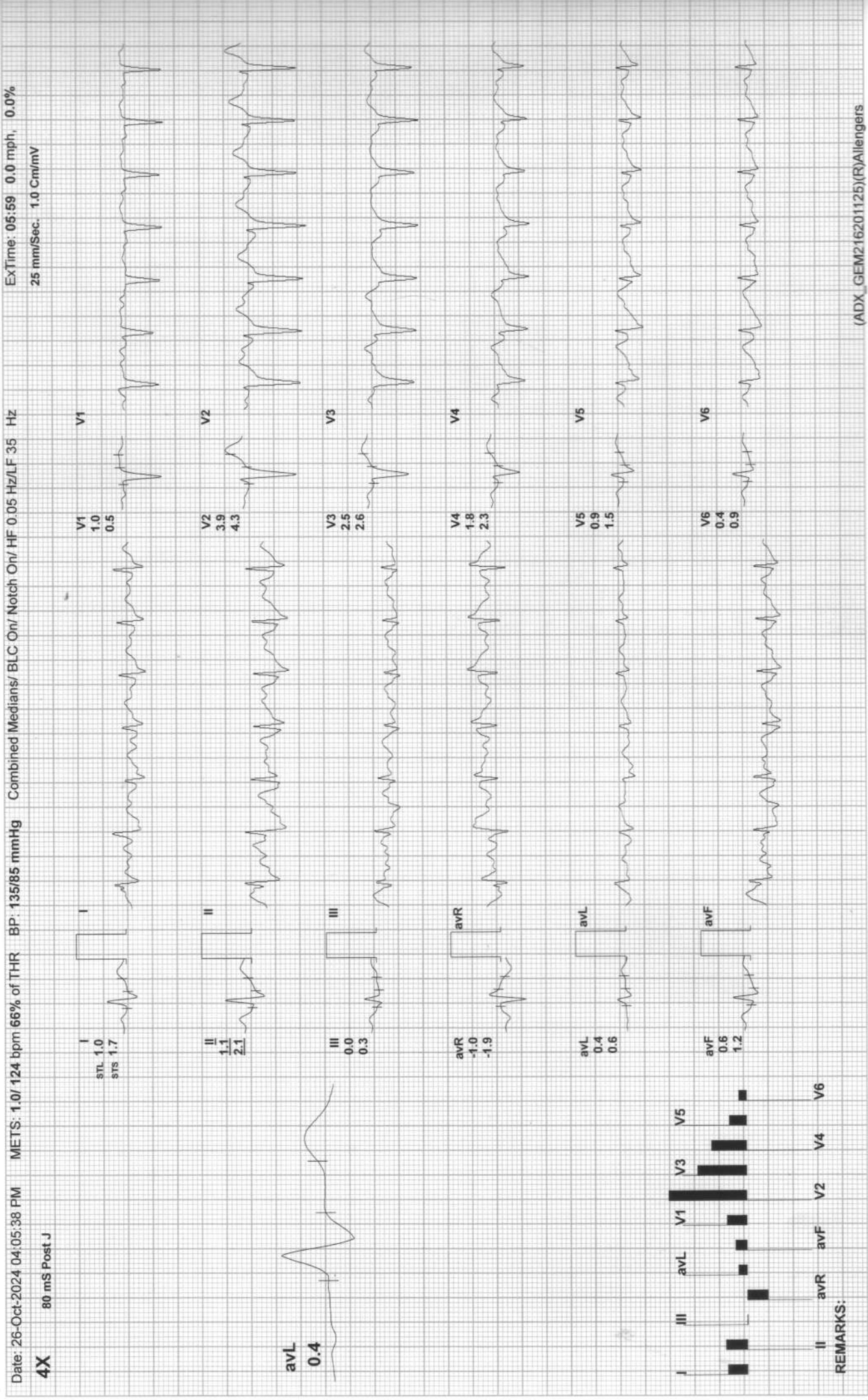



Recovery(2:00)

ARAVALI HOSPITAL

726 / DEEPTI PATEL / 32 Yrs / F / 0 Cms / 0 Kg / HR : 114

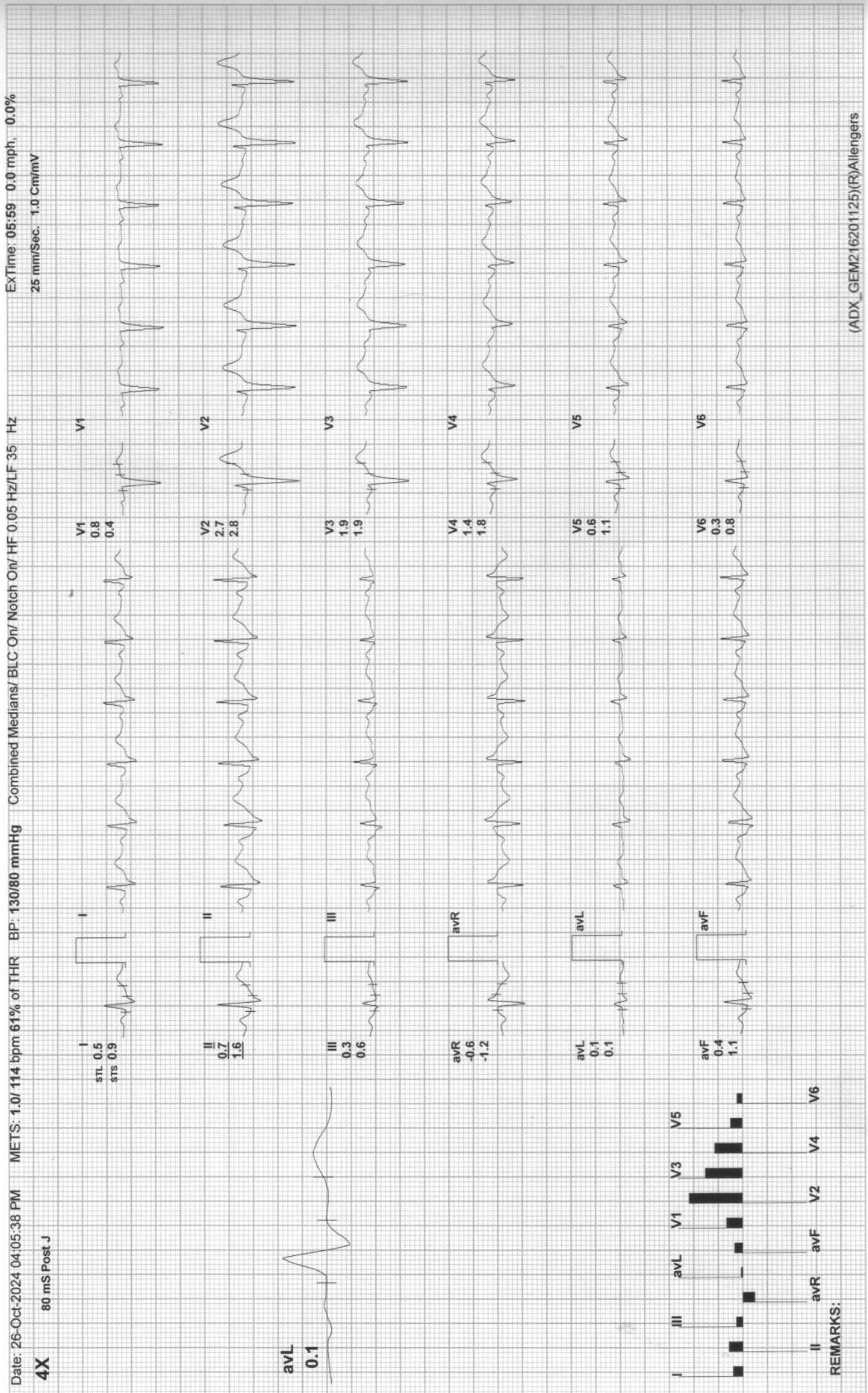

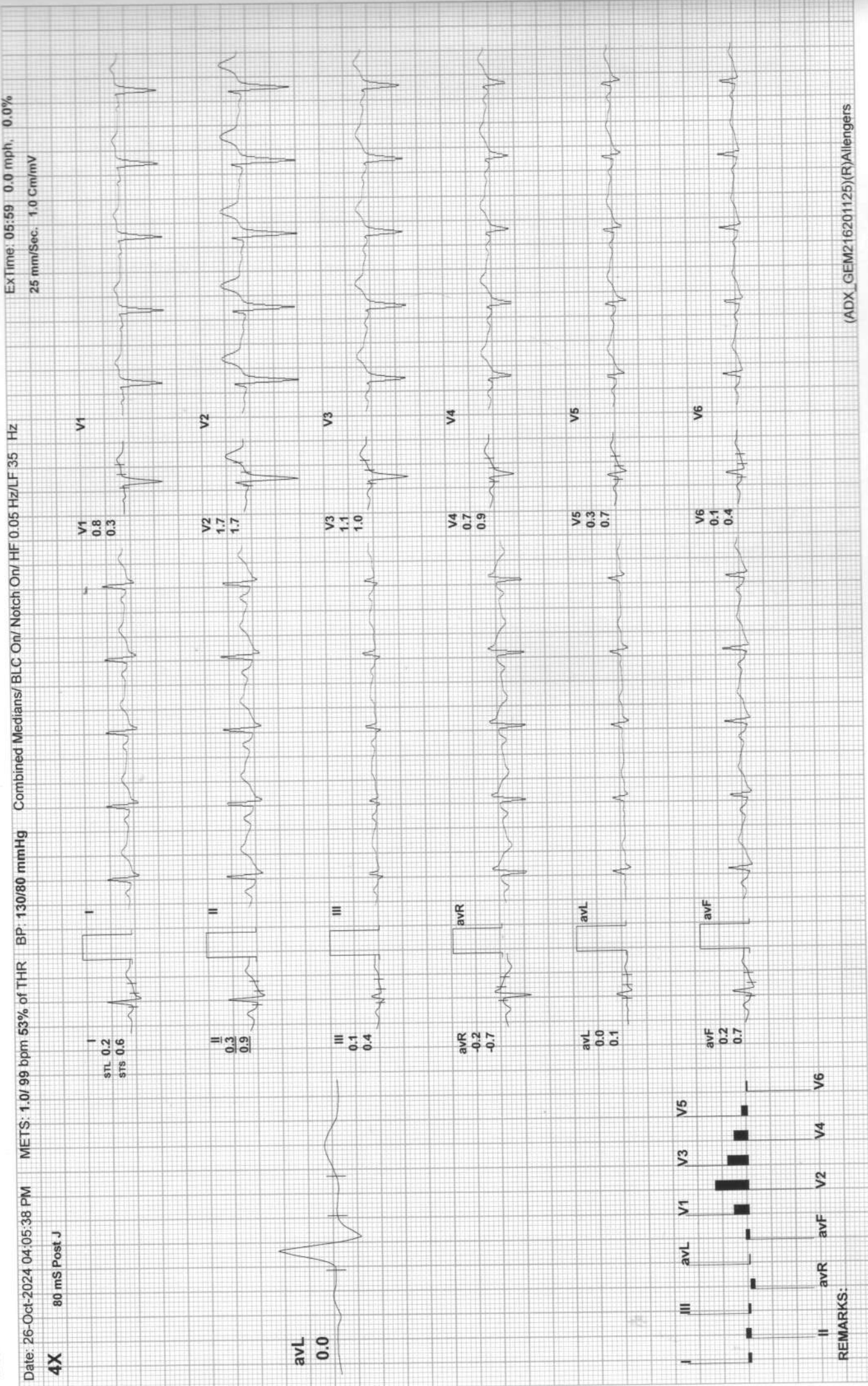

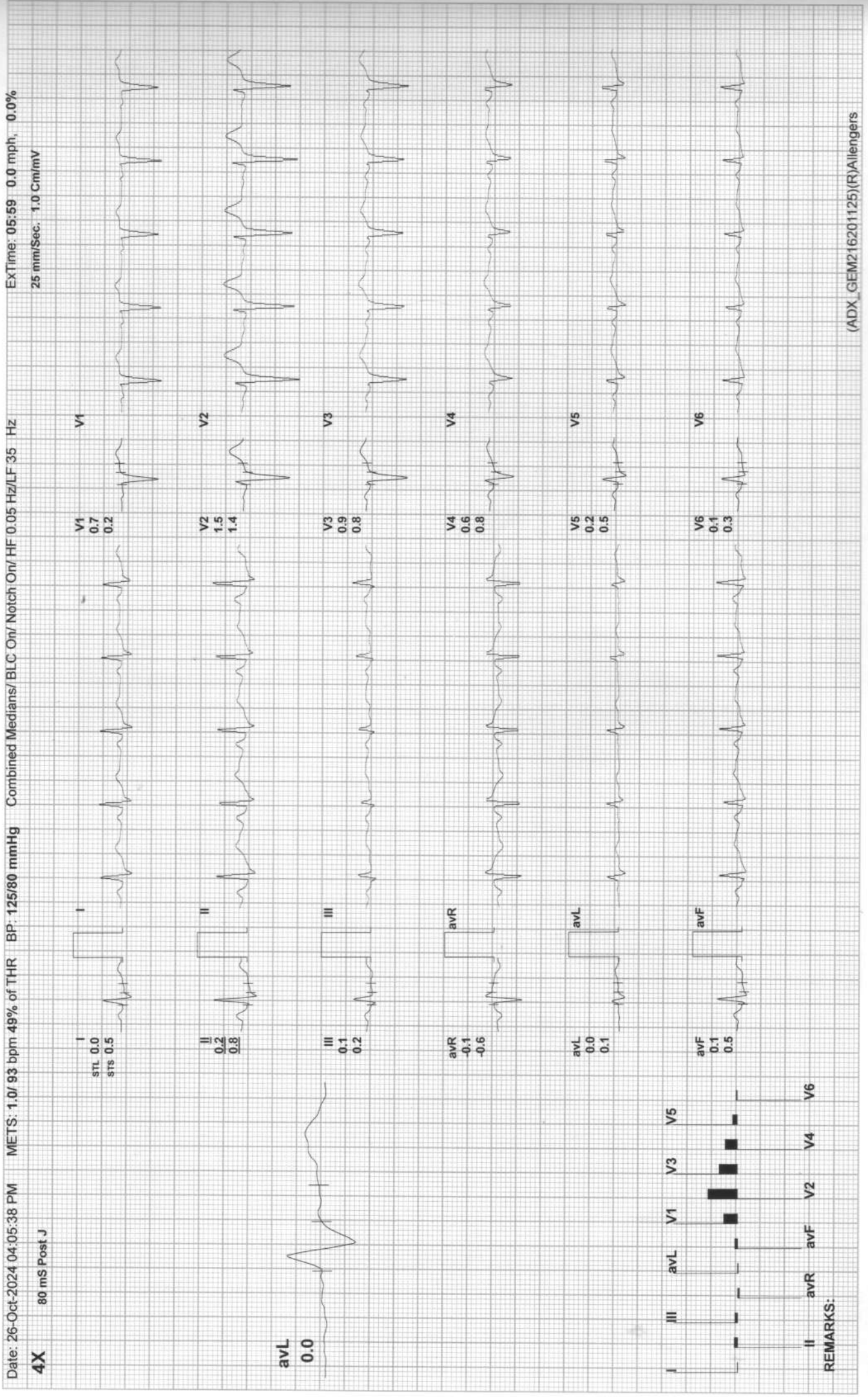

DEEPTI
Female

Rate 56 . Age not entered, assumed to be 50 years old for purpose of ECG interpretation
 . Sinus rhythm.....normal P axis, V-rate 50- 99
 . Low voltage, precordial leads.....precordial leads <1.0mV

PR 141
 QRS 90
 QT 408
 QTc 394

--AXIS--

P 52
 QRS 34
 T 38

12 Lead; Standard Placement

- OTHERWISE NORMAL ECG -

Unconfirmed Diagnosis

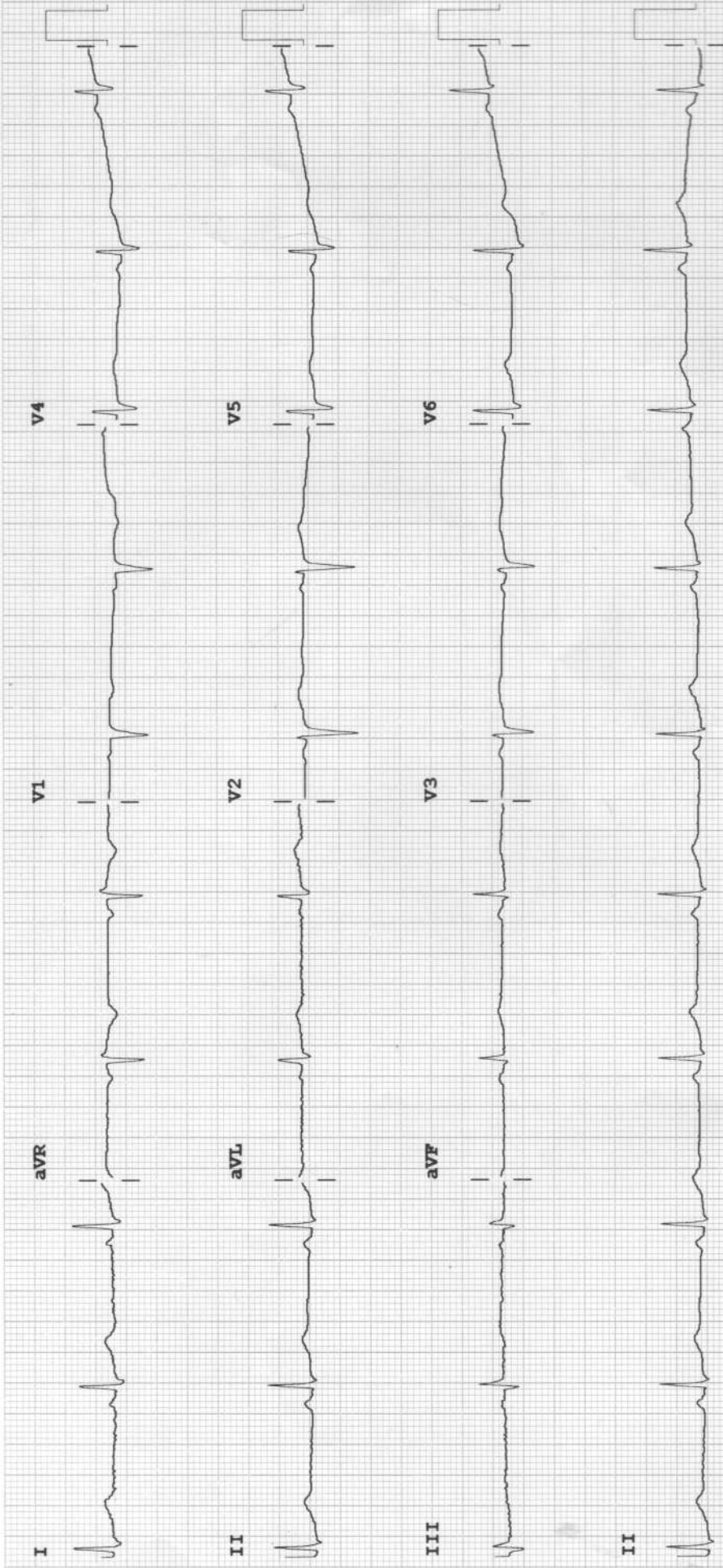

Device: Speed: 25 mm/sec Limb: 10 mm/mV Chest: 10.0 mm/mV

F 60~ 0.15-100 Hz

100B CL P?



Aravali Hospital

332, Ambamata Scheme, Udaipur - 313 004

T: 91 294 2430222, 2431222

email : aravalihospital@yahoo.com



गुणवत्ता पूर्ण चिकित्सा सेवाओं के लिये
भारत सरकार की
क्वालिटी काउंसिल ऑफ इण्डिया (QCI-NABH)
द्वारा प्रमाणित

| | | | |
|-------------------|------------------|-------------|-------------|
| Date : 26/10/2024 | | | |
| Patient's Name : | MS. DIPTI PATEL | Age: 33 yrs | Sex: Female |
| Ref. By : | Dr. Y. K. BOLIYA | | |

ULTRA SONOGRAPHY REPORT -WHOLE ABDOMEN

| | |
|------------------------|--|
| Liver | Liver is normal in size, shape, position & contour with normal homogenous echopattern. No evidence of any focal lesion is seen. IHBR are not dilated. Portal vein measures 13 mm. IVC is normal. |
| Gall bladder | Few calculi of 5 to 6 mm seen in GB. |
| Pancreas | Pancreas is normal in size, shape, position & contour with normal homogenous echo pattern. Pancreatic duct is not dilated. |
| Spleen | Spleen is normal in size, shape, position and contour with normal homogenous echopattern. Splenic vein is not dilated. |
| Kidneys | Both kidneys are normal in size, shape, position & contour with well differentiated corticomedullary junction and normal cortical thickness. Pelvicalyceal system is not dilated. No evidence of any calculi is seen. Visualized portion of ureters appears normal. Right kidney measures 96x39 mm. Left kidney measures 97x40 mm. |
| Urinary Bladder | Urinary bladder is well distended with urine & is normal in size, shape & contour with normal & smooth walls. |
| Uterus | Uterus is normal in size, shape & contour. It is anteverted & anteflexed in position. It reveals homogenous echopattern. Uterus measures 72x44x32 mm |
| Endometrium | Endometrium is normal & its thickness measures 5 mm. |
| Ovaries | Both ovaries are normal in size, shape & position. Right ovary measures 35x23 mm Left ovary measures 28x14 mm |

IMPRESSION

Cholelithiasis

Dr. SURESH CHANDRA BASER

MBBS,MD
Consultant Radiologist
(RMC-7219)

Dr. ANAND GUPTA

MBBS,DMRE
Consultant Radiologist
(RMC-17548)

Note: *The foetal gender has not been detected nor disclosed to the patient.*

This report is not valid for medico legal purpose.
Every report needs to be correlated and interpreted clinically.
In case of any query, investigation may be repeated.



Helpline : 9352 108 108

www.aravalihospital.in



भारत सरकार
Government of India



Issue Date: 31/07/2014



दीप्ति पटेल

Deepti Patel

जन्म तिथि / DOB: 17/02/1991

महिला / Female

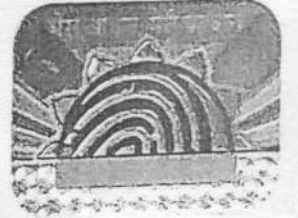

8553 0062 6551

मेरा आधार, मेरी पहचान

२

R

MRS DEEPTI PATEL 32YR BOB F CHEST PA 10/26/2024 12:37
ARAVALI HOSPITAL,332 AMBAMATA SCHEME UDAIPUR