



ભારત સરકાર

Government of India



Download Date: 30/10/2020



સંઘાડા રંજનબેન વિજયભાઈ

Sanghada Ranjanben Vijaybhai

જન્મ તારીખ/DOB: 07/11/1999

સ્ત્રી/ FEMALE

Issue Date: 31/01/2020

3524 6716 9526

VID : 9174 4008 2405 6611

મારો આધાર, મારી ઓળખ



ભારતીય વિશિષ્ટ ઓળખાણ પ્રાધિકરણ

Unique Identification Authority of India



સરનામું :

ક્યૂ નો 275-એ, ઈસ્ટ રેલવે યાર્ડ, વલસાડ, વલસાડ,
ગુજરાત - 396001

Address:

q no 275-a, east railway yard, Valsad,
Valsad,
Gujarat - 396001



3524 6716 9526

VID : 9174 4008 2405 6611



1947



help@uidai.gov.in



www.uidai.gov.in



बैंक ऑफ़ बड़ौदा
Bank of Baroda

नाम
Name

Vijaykumar B Sanghada

कर्मचारी कुट क.
Employee Code No.

177359

जारीकर्ता प्राधिकारी
Issuing Authority



धारक के हस्ताक्षर
Signature of Holder

To,

The Coordinator,
Mediwheel (Arcofemi Healthcare Limited)
Helpline number: 011- 41195959

Dear Sir / Madam,

Sub: Annual Health Checkup for the employees of Bank of Baroda

This is to inform you that the following spouse of our employee wishes to avail the facility of Cashless Annual Health Checkup provided by you in terms of our agreement.

PARTICULARS OF HEALTH CHECK UP BENEFICIARY	
NAME	SANGHADA RANJANBEN VIJAYBHAI
DATE OF BIRTH	07-11-1999
PROPOSED DATE OF HEALTH CHECKUP FOR EMPLOYEE SPOUSE	08-03-2024
BOOKING REFERENCE NO.	23M177359100093254S
SPOUSE DETAILS	
EMPLOYEE NAME	MR. SANGHADA VIJAYKUMAR BADIYABHAI
EMPLOYEE EC NO.	177359
EMPLOYEE DESIGNATION	SINGLE WINDOW OPERATOR A
EMPLOYEE PLACE OF WORK	KAKOSHI
EMPLOYEE BIRTHDATE	14-05-1993

This letter of approval / recommendation is valid if submitted along with copy of the Bank of Baroda employee id card. This approval is valid from **22-02-2024** till **31-03-2024**. The list of medical tests to be conducted is provided in the annexure to this letter. Please note that the said health checkup is a **cashless facility** as per our tie up arrangement. We request you to attend to the health checkup requirement of our employee's spouse and accord your top priority and best resources in this regard. The EC Number and the booking reference number as given in the above table shall be mentioned in the invoice, invariably.

We solicit your co-operation in this regard.

Yours faithfully,

Sd/-

Chief General Manager
HRM Department
Bank of Baroda

(Note: This is a computer generated letter. No Signature required. For any clarification, please contact Mediwheel (Arcofemi Healthcare Limited))



YASHFEEN CARDIAC HOSPITAL™

At. & Po. Viraval, Navsari. 396 445. Phone (H) (02637) 235725

Website : www.yashfeenhospital.in E-mail : info@yashfeenhospital.in
(For Laboratory Reports Only)



Patient Name : RANJANBEN VIJAYBHAI SANGHADA Age : 25 Years Sex : F
Ref By Dr. : - Area : Valsad Date : 08/03/2024
Sample Time : 08/03/2024 09:15 No : 17 Time : 12:41PM

HAEMOGRAM

Test	Findings	UOM	Normal Range
HAEMOGLOBIN	12.1	gm/dl	M-13.5-17.0 gm/dl F-11.5-15.5 gm/dl
HAEMOGRAM			
RED BLOOD CELL	5.78	10 ⁶ /μL	3.76-5.70
TOTAL LEUCOCYTE COUNT	6500	cells/cumm	4,000-11,000cells/cumm
Differential Count			
Neutrophil	58	%	40-75 %
Lymphocytes	36	%	20-40 %
Eosinophil	1	%	01-06 %
Monocytes	5	%	02-10 %
Basophils	0	%	00-00 %
PLATELET COUNT	307000	lacs/cumm	1.5-5.5 Lacs/cumm
RBC INDICES			
P.C.V.	36.5	%	Male-40-56%, Female-37-47%
M.C.V.	63.1	cu/microns	76.0-94.0
M.C.H.	21.0	pg	27.0-30.0
M.C.H.C.	33.2	-	30.0-35.0
BLOOD GROUP	"AB"	-	-
RH FACTOR	POSITIVE	-	-
E.S.R.(1 hour)	8	mm/hr.	Male-5-10 mm/hr, Female-5-20 mm/hr

Remarks

Designed By : Sarita Infotech Pvt. Ltd., Navsari

P. Chao
Dr. PIYUSH B. CHAUDHARI

M.D. Medicine

Reg. No. G-21518

Yashfeen Cardiac Hospital

Patel
signature

Technician

Thanks for Reference



YASHFEEN CARDIAC HOSPITAL™

At. & Po. Viraval, Navsari. 396 445. Phone (H) (02637) 235725

Website : www.yashfeenhospital.in E-mail : info@yashfeenhospital.in
(For Laboratory Reports Only)



Patient Name : RANJANBEN VIJAYBHAI SANGHADA
Ref By Dr. : -
Sample Time : 08/03/2024 09:15 No : 17

Age : 25 Years Sex : F
Area : Valsad Date : 08/03/2024
Time : 12:41PM

HAEMOGLOBIN A1 C ESTIMATION

Test	Findings	UOM	Normal Range
Hb A1C	5.6	%	>8 :Action Suggested, 7-8 :Good Control, <7 :Goal, 6-7 :Near Normal Glycemia, <6 :Non-diabetic Level
Technique METHOD - HPLC		-	
Mean Blood Glucose	115.0	mg/dL	



P. Chaudhary
Dr. PIYUSH B. CHAUDHARI
M.D. Medicine
Reg. No. G-21518

Remarks

Designed By : Sarita Infotech Pvt. Ltd., Navsari

Yashfeen Cardiac Hospital

[Signature]

signature

Thanks for Reference

Technician



YASHFEEN CARDIAC HOSPITAL™

At. & Po. Viraval, Navsari. 396 445. Phone (H) (02637) 235725

Website : www.yashfeenhospital.in E-mail : info@yashfeenhospital.in
(For Laboratory Reports Only)



Patient Name : RANJANBEN VIJAYBHAI SANGHADA
Ref By Dr. : -
Sample Time : 08/03/2024 09:17 No : 17

Age : 25 Years Sex : F
Area : Valsad Date : 08/03/2024
Time : 12:41PM

BIOCHEMICAL TEST REPORT

Test	Findings	UOM	Normal Range
S.CREATININE	0.5	mg/dL	Male-0.9-1.4 mg/dL, Female-0.8-1.2 mg/dL
S.URIC ACID	3.4	mg/dL	Male:3.5-7.2 mg/dL, Female:2.6-6.0 mg/dL
BLOOD UREA NITROGEN	6.1	mg/dL	4.7-23.0 mg/dL



Remarks

Designed By : Sarita Infotech Pvt. Ltd., Navsari

P. Chau
Dr. PIYUSH B. CHAUDHARI
M.D. Medicine
Reg. No. G-21518

Yashfeen Cardiac Hospital

H. Patel
signature

Technician

Thanks for Reference



YASHFEEN CARDIAC HOSPITAL™

At. & Po. Viraval, Navsari. 396 445. Phone (H) (02637) 235725

Website : www.yashfeenhospital.in E-mail : info@yashfeenhospital.in
(For Laboratory Reports Only)



Patient Name : RANJANBEN VIJAYBHAI SANGHADA
Ref By Dr. : -
Sample Time : 08/03/2024 09:17 No : 17

Age : 25 Years Sex : F
Area : Valsad Date : 08/03/2024
Time : 12:41PM

LIPID PROFILE TEST REPORT

Test	Findings	UOM	Normal Range
S.CHOLESTEROL	131.5	mg/dL	<200:Desirable, 200-239:Borderline High, >=240:High
HDL CHOLESTEROL	51.1	mg/dL	<40:Low(High Risk), >=60:High(Low Risk)
LDL CHOLESTEROL	91.8	mg/dL	<100.0: Optimal, 100.0-129.0: Nearoptimal/ Aboveoptimal, 130.0-159.0:Borderline High, 160.0-189.0:High, >=190.0:Very High
VLDL CHOLESTEROL	10.1	mg/dL	Upto 40.0 mg/dL
S.TRIGLYCERIDES	50.3	mg/dL	<150.0:Normal, 150.0-199.0:Borderline high, 200.0-499.0:High, >=500.0:Very High
CHOL/ HDL RATIO	2.6	mg/dL	LESS THAN 5.0
LDL/ HDL RATIO	1.8	mg/dL	LESS THAN 5.0



f. (lw)
Dr. PIYUSH B. CHAUDHARI
M. D. Medicine
Reg. No. G-21518

Remarks

Designed By : Sarita Infotech Pvt. Ltd., Navsari

Yashfeen Cardiac Hospital

H. Patel
Signature

Technician

Thanks for Reference



YASHFEEN CARDIAC HOSPITAL™

At. & Po. Viraval, Navsari. 396 445. Phone (H) (02637) 235725

Website : www.yashfeenhospital.in E-mail : info@yashfeenhospital.in
(For Laboratory Reports Only)



Patient Name : RANJANBEN VIJAYBHAI SANGHADA Age : 25 Years Sex : F
Ref By Dr. : - Area : Valsad Date : 08/03/2024
Sample Time : 08/03/2024 09:17 No : 17 Time : 12:41PM

LIVER FUNCTION TEST REPORT

Test	Findings	UOM	Normal Range
TOTAL BILIRUBIN	0.5	mg/dL	0-1.0 mg/dL
DIRECT BILIRUBIN	0.2	mg/dL	0-0.8 mg/dL
INDIRECT BILIRUBIN	0.3	mg/dL	0-0.2 mg/dL
SGPT	23.1	U/L	Below 40.0 U/L
S.ALKALINE PHOSPHATASE	48.3	U/L	Child-170.0-515.0 U/L, Adults-37.0-147.0 U/L
TOTAL PROTEIN	7.5	g/dl	6.0-8.0 g/dl
ALBUMIN	4.8	g/dl	3.0-5.0 g/dl
GLOBULIN	2.7	g/dl	3.0-3.5 g/dl
A/G	1.8	g/dl	
SGOT	21.3	U/L	Below 40.0 U/L



P. coll.
Dr. PIYUSH B. CHAUDHARI
M.D. Medicine
Reg. No. G-21518

Remarks

Designed By : Sarita Infotech Pvt. Ltd., Navsari

Yashfeen Cardiac Hospital

Handwritten Signature
Signature
Technician

Thanks for Reference



YASHFEEN CARDIAC HOSPITAL™

At. & Po. Viraval, Navsari. 396 445. Phone (H) (02637) 235725

Website : www.yashfeenhospital.in E-mail : info@yashfeenhospital.in

(For Laboratory Reports Only)



Patient Name : RANJANBEN VIJAYBHAI SANGHADA

Age : 25 Years Sex : F

Ref By Dr. : -

Area : Valsad

Date : 08/03/2024

Sample Time : 08/03/2024 09:17 No : 17

Time : 12:41PM

THYROID FUNCTION TEST REPORT

Test	Findings	UOM	Normal Range
T3 (TRIODOTHYRONINE)	1.33	ng/ml	Newborns:0.73-2.88, 6 Days-3 Months:0.80-2.75, 4-12Months:0.86-2.65, 1-6 Years:0.92-2.48, 7-11 Years:0.93-2.31, 12-20Years:0.91-2.18, Adults:0.80-2.00
T4(THYROXINE)	9.11	µg/dl	Newborns:5.04-18.5, 6 Days-3 Months:5.41-17.0, 4-12 Months:5.67-16.0, 1-6 Years:5.95-14.7, 7-11 Years:5.99-13.8, 12-20 Years:5.91-13.2, Adults:5.10-14.1
TSH	1.29	µIU/ml	Newborns:0.70-15.2, 6 Days-3 Months:0.72-11.0, 4-12 Months:0.73-8.35, 1-6 Years:0.70-5.97, 7-11 Years:0.60-4.84, 12-20 Years:0.51-4.30, Adults:0.27-4.20

TECHNIQUE

ELECTROCHEMILUMINESCENCE



P. Chaudhari
Dr. PIYUSH B. CHAUDHARI
M.D. Medicine

Reg. No. G-21518

Remarks

Designed By : Sarita Infotech Pvt. Ltd., Navsari

Yashfeen Cardiac Hospital

S. H. H. H.
Signature

Technician

Thanks for Reference



YASHFEEN CARDIAC HOSPITAL™

At. & Po. Viraval, Navsari. 396 445. Phone (H) (02637) 235725

Website : www.yashfeenhospital.in E-mail : info@yashfeenhospital.in
(For Laboratory Reports Only)



Patient Name : RANJANBEN VIJAYBHAI SANGHADA Age : 25 Years Sex : F
Ref By Dr. : - Area : Valsad Date : 08/03/2024
Sample Time : 08/03/2024 09:17 No : 17 Time : 12:46PM

ROUTINE URINE ANALYSIS

Test	Findings	UOM	Normal Range
PHYSICAL EXAMINATION			
Quantity	-	-	
Colour	YELLOW	-	
Appearance	CLEAR	-	
Reaction	ACIDIC	-	
Sp. Gravity	1.002	-	
CHEMICAL EXAMINATION			
U.Albumin	NIL	-	
Sugar	NIL	-	
Acetone	NIL	-	
Bile Salt	NIL	-	
Bile Pigment	NIL	-	
Occult Blood	NIL	-	
MICROSCOPIC EXAMINATION			
Pus Cells	2-3	/hpf	
Epithelial cells	2-3	/hpf	
Red cells	ABSENT	/hpf	
Casts	-	/hpf	
Crystals	-	/hpf	
Others	-	/hpf	



P. Chaudhary
Dr. PIYUSH B. CHAUDHARI
M.D. Medicine
Reg. No. G-21518

Remarks

Designed By : Sarita Infotech Pvt. Ltd., Navsari

Yashfeen Cardiac Hospital

Signature
Signature
Technician

Thanks for Reference



YASHFEEN CARDIAC HOSPITAL™

At. & Po. Viraval, Navsari. 396 445. Phone (H) (02637) 235725

Website : www.yashfeenhospital.in E-mail : info@yashfeenhospital.in
(For Laboratory Reports Only)



Patient Name : RANJANBEN VIJAYBHAI SANGHADA Age : 25 Years Sex : F
Ref By Dr. : - Area : Valsad Date : 08/03/2024
Sample Time : 08/03/2024 09:18 No : 17 Time : 12:46PM

GGT TEST REPORT

Test	Findings	UOM	Normal Range
SERUM GGT	28	U/L	10.0-71.0 U/L



P. Chaudhari
Dr. PIYUSH B. CHAUDHARI
M.D. Medicine
Reg. No. G-21518

Remarks

Designed By : Sarita Infotech Pvt. Ltd., Navsari

Yashfeen Cardiac Hospital

Signature

signature

Technician

Thanks for Reference



YASHFEEN CARDIAC HOSPITAL™

At. & Po. Viraval, Navsari. 396 445. Phone (H) (02637) 235725

Website : www.yashfeenhospital.in E-mail : info@yashfeenhospital.in
(For Laboratory Reports Only)



Patient Name : RANJANBEN VIJAYBHAI SANGHADA Age : 25 Years Sex : F
Ref By Dr. : - Area : Valsad Date : 08/03/2024
Sample Time : 08/03/2024 09:18 No : 17 Time : 12:46PM

BLOOD SUGAR TEST REPORT

Test	Findings	UOM	Normal Range
FASTING BLOOD SUGAR	96.9	mg/dL	70-110 mg/dL
FASTING URINE SUGAR	NIL	-	NIL
POSTPANDRIAL BLOOD SUGAR	121.0	mg/dL	70-140 mg/dL
POSTPANDRIAL URINE SUGAR	NIL	-	NIL



P. Chaudhari
Dr. PIYUSH B. CHAUDHARI
M. D. Medicine
Reg. No. G-21513

Remarks

Designed By : Sarita Infotech Pvt. Ltd., Navsari

Yashfeen Cardiac Hospital

H. H. H. H.
Signature

Technician

Thanks for Reference

YASHFEEN IMAGING & RADIOLOGY DEPARTMENT

MANAGED BY :- YASHFEEN FOUNDATION

VIRAVAL, NAVSARI. 396 445. PHONE : (H) (02637) 235725

Website : www.yashfeenhospital.in E-mail : info@yashfeenhospital.in

Name	RANJANBEN V. SANGHADA	Age	25Y/F
Ref by Dr	SELF	Date	08/03/2024

USG ABDOMEN & PELVIS (SCREENING)(TVS)

Liver appears normal in size & shape with normal echopattern.
No e/o focal or diffuse lesion. IHBR appear normal.
PV and CBD appear normal.

Gall bladder appears distended & normal in shape & size. No e/o calculus or mass seen.
Walls appear normal.

Pancreas appears normal in size and echogenicity. No e/o focal or diffuse lesion.

Spleen appears normal in size and shows normal echopattern. No e/o focal lesion.

Both Kidneys appear normal in size and echopattern. CM Differentiation is preserved.
No e/o calculus or hydronephrosis on either side.
Perirenal spaces appear normal on either side.
Suprarenal regions appear normal on either side. No e/o mass lesion.

Bladder is empty (due to non-compliance of patient). Adv: Follow up USG with normally distended bladder.

Uterus appears anteverted, normal in size & shows normal echopattern.
Endometrial cavity is empty. ET- 5 mm. No e/o focal or diffuse mass lesion.
Both ovaries appear normal in size & echopattern.
No e/o adnexal mass on either side.

RIF region appears normal.

No e/o ascites.

IMPRESSION:

No significant abnormality detected.

Dr. DHARMESH DESAI
(M.D. Radiology)
Reg. No. G - 45284
Dr. Dharmesh Desai
YASHFEEN GROUP OF HOSPITAL



Please contact immediately for any typographical error.

This is only professional opinion, not a final diagnosis. Kindly correlate clinically. Not valid for medicolegal purpose.



(Regd. No. E / 1390 / Navsari)

YASHFEEN CARDIAC HOSPITAL™

MANAGED BY :- YASHFEEN FOUNDATION

VIRAVAL, NAVSARI. 396 445. PHONE : (H) (02637) 235725

Website : www.yashfeenhospital.in E-mail : info@yashfeenhospital.in

(Stationary For Report Only)

2D ECHO CARDIOGRAPHY COLOUR DOPPLER REPORT

Patient Name & No	: RANJANBEN VIJAYBHAI SANGHADA CH230500	Age/Sex	UHID :	: 5661
Doctor	: Mohil Nagad	25/ F	No :	: 7374
Referred By	:		Date :	: 08/03/2024

M-Mode findings

LVIDd : 45mm
 LVIDs : 28mm
 IVSd : 10mm
 PWD : 10mm
 EF : 60%
 Aorta : 24mm
 LA : 30mm

2D Imaging

Aortic Valve : Trileaflet, Normal
 Mitral Valve : Thickened MV Leaflet, AML & PML Restricted Mobility, Mild MR, No MS.
 Tricuspid Valve : Mild TR, RVSP: 20+ RAP
 Pulmonary Valve : Normal

=> : Mildly Dilated RA & RV.
 => : No regional wall motion abnormality.
 => : Normal LV systolic function.
 => : Normal LV diastolic function.
 => : IAS/IVS intact.
 => : No obvious clots/ vegetations/ or effusion.
 => : IVC Normal size.

Doppler Findings

=> : No MS/Mild MR, No TS/Mild TR, No AS/AR & No PS/PR
 Mitral inflow Pattern : E > A
 Tissue Doppler Findings : E' > A'

Impression : ?RHD, Normal LVEF:60%, Mild MR, No MS, Mildly Dilated RA & RV.



Report Prepared By

Report Checked By
DR. MOHIL NAGAD
 M.D. Medicine, M.D. Cardiology
 Senior Consultant-Interventional Cardiology
 Reg. No. G - 22893
 YASHFEEN HOSPITAL, NAVSARI

Designed By : Sarita Infotech Pvt. Ltd., Navsari

YASHFEEN IMAGING & RADIOLOGY DEPARTMENT

MANAGED BY :- YASHFEEN FOUNDATION

VIRAVAL, NAVSARI. 396 445. PHONE : (H) (02637) 235725

Website : www.yashfeenhospital.in E-mail : info@yashfeenhospital.in

Patient's Name:	RANJANBEN VIJAYBHAI	Age & Sex:	25Yrs/F
Ref. by Dr.	SELF	Date:	08-03-2024

X RAY CHEST (PA VIEW)

Both lung fields appear normal.

Both hila appear normal.

Both CP angles appear clear.

Cardiac size appears within normal limit.

Both domes of diaphragm appear normal.

Bony thoracic cage appears normal.

IMPRESSION:

- Normal X-ray chest (PA view).

Dr. ~~DHARMESH~~ **DR. DHARMESH DESAI**
(M.D. Radiology)
Dr. Dharmesh Desai
Reg. No. G - 45284
YASHFEEN GROUP OF HOSPITAL



Please contact immediately for any typographical error.

This is only professional opinion, not a final diagnosis. Kindly correlate clinically. Not valid for medicolegal purpose.

813124

ECG REPORT

ID : 16 ranjanben 25Years Female

HR : 90 bpm
 P : 94 ms
 PR : 141 ms
 QRS : 78 ms
 QT/QTc : 355/435 ms
 P/QRS/T : 62/85/45 °
 RV5/SV1 : 1.035/0.568 mV

Diagnosis Information:
 Sinus Rhythm
 Poor R Wave Progression(V3)

P. Clew
Dr. PIYUSH B. CHAUDHARI
 M.D. Medicine
 Reg. No. G-21518

Report Confirmed by:

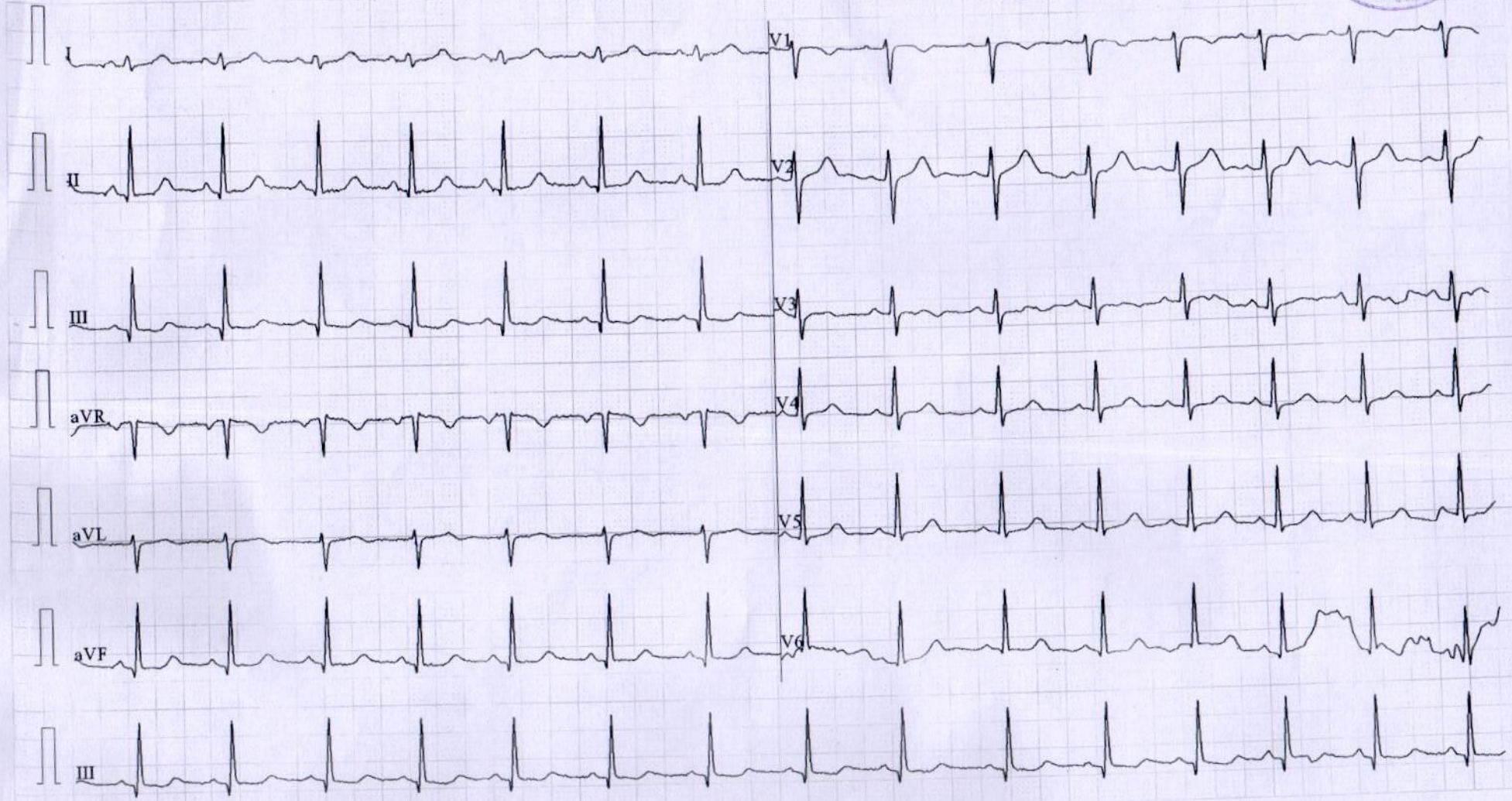

YASHFEEN CARDIAC HOSPITAL

EYE DEPARTMENT

Chief Complaint :

Retro Chab

Medical History : DM / HT / Asthama / Allergy / Heart / Thyroid / TB / Anticoagulants

Family History :

Past Ocular History :

Ocular Trauma :

Visual Acuity :

6/6
6/3

OP :

NAME

08_MAR_2024 PM 01:39
NO. 0085
SN: 4771998

REF. DATA

VD: 12.00 CYL: MIX
<R> S C A
+ 0.25 - 0.25 166
+ 0.25 - 0.25 166
+ 0.25 + 0.25 75
+ 0.25 - 0.25 166
S. E. + 0.25
<L> S C A
+ 0.50
+ 0.50
+ 0.50
+ 0.50
S. E. + 0.50

PD: 61.5

KRT. DATA

<R> D MM A
R1 44.50 7.60 166
R2 45.00 7.50 76
AVE 44.75 7.55
CYL: -0.50 166
<L> D MM A
R1 44.75 7.55 180
R2 44.75 7.53 90
AVE 44.75 7.54
CYL: 0.00

TOPCON

YASHFEEN CARDIAC HOSPITAL NAVSARI

Constant/Distance/Reading/Bi-Focal/Progressive/Separate

	RIGHT EYE (PH.....)				LEFT EYE (PH.....)	
	Sph.	Cyl.	Axis	V/A	Sph.	Cyl.
Distance	<i>R</i>			<i>6/6</i>	<i>R</i>	
Near				<i>7/6</i>		

FILE :

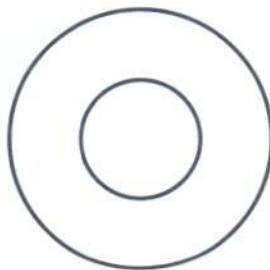
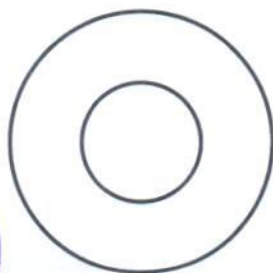

Aje Deyan



ms

JL

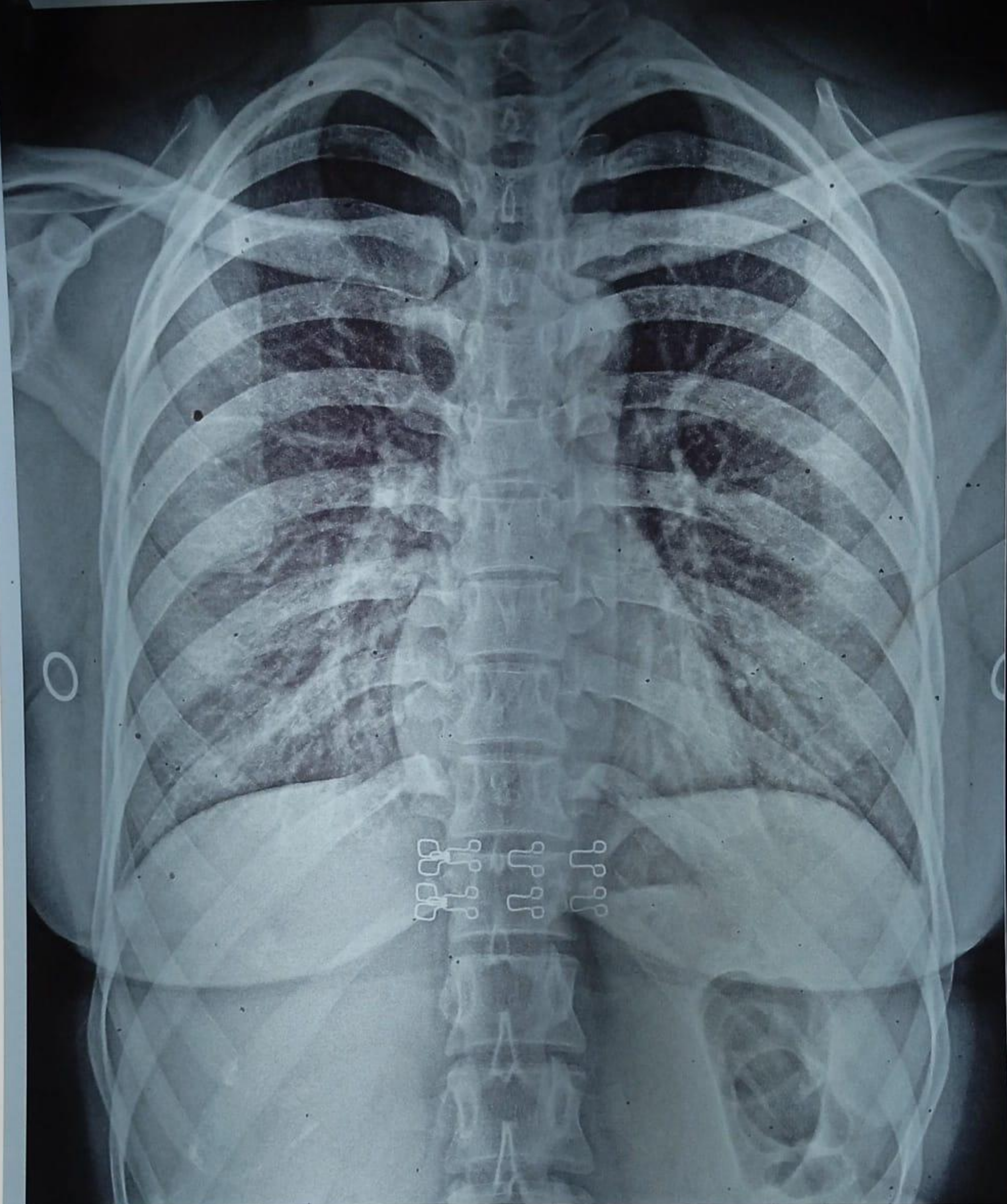

23050045 RANJANBEN VIJAYBHAI 25Y 080324228 ChestErect PA 08/03/2024
YASHFEEN GROUP OF HOSPITALS NAVSARI PH:9924047789



CARDIAC EMERGENCY &
TMT
ECHO

મમંત્રી આયુષ્યમાં શોધના
મુખ્યમંત્રી અમૃતમ્
શ્રોજ્ય સંસ્થાના સે

GPS Map
Camera Lite

746, Viraval Village, Navsari, Viraval, Gujarat 396445, India

Latitude
20.9621038°

Longitude
72.9291872°

Local 02:27:26 PM
GMT 08:57:26 AM

Altitude 12 meters
Friday, 08.03.2024