



భారత ప్రభుత్వం
Government of India

భారత విశిష్ట గుర్తింపు ప్రాధికార సంస్థ
Unique Identification Authority of India

రిజిస్ట్రేషన్/ Enrolment No.: 2762/00307/01249

To
పి శీష
P Sireesha
C/O: C Peddalah Babu
3/789-7-1-2
krishnapuram 8th road
Tadpatri
Ananthapuramu Andhra Pradesh - 515411
7083072838

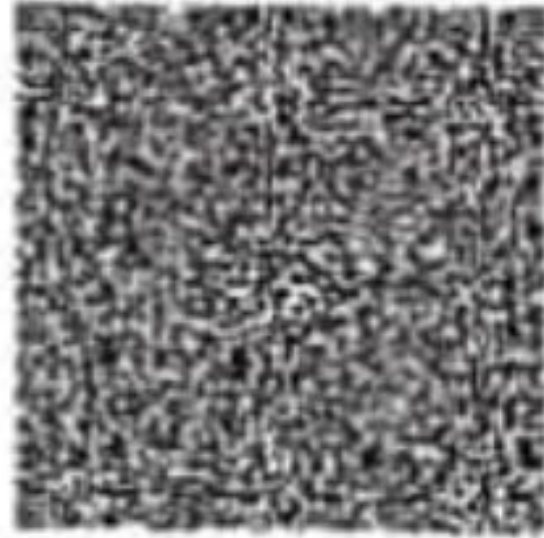

మీ ఆధార్ సంఖ్య / Your Aadhaar No. :

4334 3828 0251

VID : 9165 2219 9824 7636

నా ఆధార్, నా గుర్తింపు



పి శీష
P Sireesha
జన్మ తేదీ/DOB: 12/02/1987
సె/ FEMALE

4334 3828 0251

VID : 9165 2219 9824 7636

నా ఆధార్, నా గుర్తింపు



సమాచారం

- ఆధార్ ఒక గుర్తింపు మాత్రమే పోలికలేక గాదు
- మరణించిన అ్యాలర్ కోడ్ / అచిల్లిన ఎక్స్ ఎం ఎం / అచిల్లిన ప్రామాణీకరణను ఉపయోగించి గుర్తింపును రద్దీకరణం చేయండి.
- ఇది ఎలక్ట్రానిక్ పద్ధతిలో జారీ చేయబడిన లేఖ.

INFORMATION

- Aadhaar is a proof of identity, not of citizenship.
- Verify identity using Secure QR Code/ Offline XML/ Online Authentication.
- This is electronically generated letter.

- ఆధార్ భారతవ్యాప్తంగా చెల్లుబాటు అవుతుంది.
- వివిధ ప్రభుత్వ మరియు ప్రభుత్వేతర సేవలను సులువుగా పొందడానికి ఆధార్ మీకు సహాయపడుతుంది.
- ఎల్లప్పుడూ మీ మొబైల్ నెంబర్ మరియు ఇమెయిల్ అడ్రెస్ ఆధార్ లో అప్ డేట్ చేయండి.
- ఎమ్-ఆధార్ అప్ ఉపయోగించండి - మీ ఆధార్ ను ఎల్లప్పుడూ మీ స్మార్ట్ ఫోన్ లో ఉంచండి.

- Aadhaar is valid throughout the country.
- Aadhaar helps you avail various Government and non-Government services easily.
- Keep your mobile number & email ID updated in Aadhaar.
- Carry Aadhaar in your smart phone – use mAadhaar App.

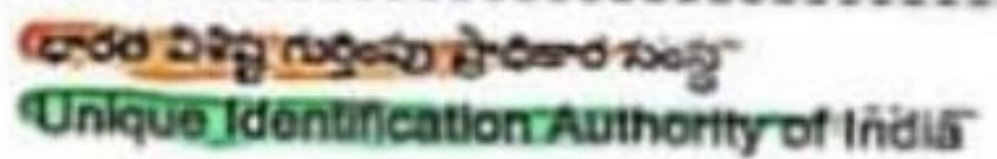

వినియోగదారు:
వినియోగదారు: పి శీష, జననం: 12/02/1987, కృష్ణాపూరిం 8వ రోడ్, తాడపత్రి, ఆంధ్రప్రదేశ్, ఆంధ్ర ప్రదేశ్ - 515411

Address:
C/O: C Peddalah Babu, 3/789-7-1-2, krishnapuram 8th road, Tadpatri, Ananthapuramu, Andhra Pradesh - 515411

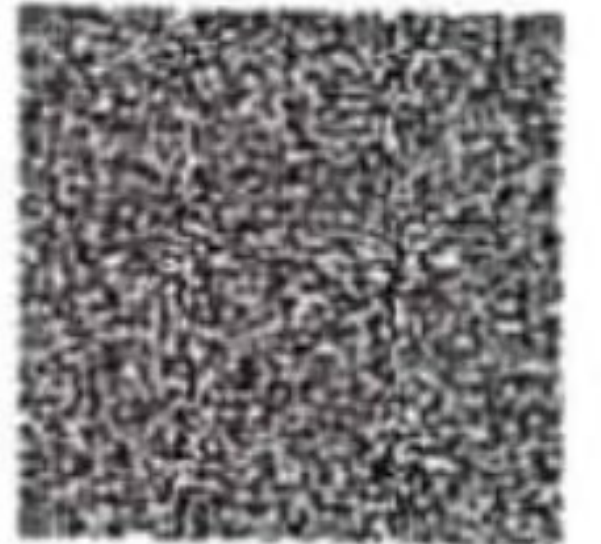

4334 3828 0251

VID : 9165 2219 9824 7636

1847 | help@uidai.gov.in | www.uidai.gov.in



 **GPS Map Camera**



Ananthapur, Andhra Pradesh, India
13-3-135, Azad Nagar, Adimurthy Colony, Kamala Nagar, Ananthapur,
Anantapur, Andhra Pradesh 515001, India
Lat 14.686346°
Long 77.599181°
23/03/24 08:47 AM GMT +05:30



AMRUTHA SAI DIAGNOSTIC CENTRE



email : amruthasailab@gmail.com

ISO.9001 : 2015 Certificate Number : 1080551126

Name :- Mrs P SIREESHA

Age/Sex :- 37 Y/Female

Date :- 23-03-2024

Ref.by :- Mediwheel

ID.No:- D18/2024, BOBE14983 , , BC-287779

EMPLOYEE MEDICAL CHEK UP FORM

Physical Examination :-

Height :- 156 cms.

Weight :- 66 kgs.

Abdomen (CMS) : 89 cms

Chest Expir(CMS):- 70

Chest Insp(CMS) : 75

Body mass index(BMI) :- 27.1

Pulse Rate :- 74 minute. (Regular / Abnormal)

Skin :- Normal

Open Lesions :-

Oral Hygeine : Healthy

Complaints if Any :- Nil

Family History :- Nil

Complaints if Any :- THYROID: Since 9 years diagnosis in

Systemic Examination (Abnormality - if Yes Please Explain) :-

CVS - Yes / No

CNS - Yes/ No

Gi Tract - Yes/No

Abdomen - Yes/ No

Respiratory Tract - Yes/ No

Personal History :-

Smoking :- Yes/No

Alcoholism :- Yes/No

Diabetes :- Yes/No

Allergy :- Yes/No

BP :- 120/80 mm/hg

Nails :- Normal

Both Eyes

One sign used

Specs (F25)

THYROID

AS. Thyroid 75ug

daily once

INVESTIGATIONS : (N= Normal, R= See Report)

Complete Blood Picture With ESR = Normal

Complete Urine Examination = Normal

FBS, PLBS = Normal

USG = Normal

Chest X-Ray = Normal

* ECG = Normal

* LFT = Normal

* Cholesterol = Normal

* 2D ECHO = Normal

* Stool R/E = Normal

Diagnosis (If Any) :- Nil

RECOMMENDATIONS / IMPRESION :- Nil

[Handwritten Signature]

Dr. PHYSICIAN SIGNATURE,

M.B.B.S., D.P.O.

PHYSICIAN & SURGEON

Regd.No. 38513

Authorized Doctor,

For State Bank of India

ARANTAPUR.

Under AP Govt. Regd. Diagnostic Centre R.No.860/2022

Genuineness is our gene



AMRUTHA SAI DIAGNOSTIC CENTRE



email : amruthasailab@gmail.com

ISO.9001 : 2015 Certificate Number : 1080551126

Patient Name : Mrs p Sireesha

Sex : Female Age : 37 Yrs

Id.No : 18/24

Bill Date : 23-03-2024

Report Date : 23-03-2024

Ref. by : Mediwheel

Address : A T P

LAB REPORT

Complete Urine Analysis(C U A) :-

Physical Examination :-

Colour	: Yellow	Transparency	: Clear
Reaction	: Acidic	Sediment	: NIL
Sp.Gravity	: 1.018	pH	: 6.0

Chemical Examination :-

Sugar	: Absent	Proteins (or) Albumin	: Traces
Bile Salts	: Absent	Bile Pigments	: Absent
Urobilinogen	: Normal	Ketone Bodies	: Negative
Blood	: Absent		

Microscopic Examination :-

Pus Cells	: 2 - 3 /hpf	E.P.Cells	: 8 - 10 /HPF
RBC's	: Absent	Casts	: Absent
Crystals	: Absent	Deposits	: Absent
Bacteria	: Absent		

@ Suggested clinical Correlation, If there is need, kindly discuss.

S. Vijaya Lakshmi
LAB INCHARGE
S. Vijaya Lakshmi
(chemistry)

Note:- Amrutha Sai Diagnostic Centre . (Fully Automated A/C Laboratory)
***** Since - 25 Years *****

Opp.Balaji Kalyana Mantapam, Near RTC Bus Stand, Reliance Mart Road,
Srenivasa Nagar, ANANTHAPURAM. CELL - 86 88 984900.

Under AP Govt. Regd. Diagnostic Centre R.No.860/2022

Genuineness is our gene



AMRUTHA SAI DIAGNOSTIC CENTRE

email : amruthasailab@gmail.com



ISO.9001 : 2015 Certificate Number : 1080551126

Patient Name : Mrs p Sireesha

Sex : Female Age : 37 Yrs

Id.No : 18/24

Bill Date : 23-03-2024

Report Date : 23-03-2024

Ref. by : Mediwheel

Address : A T P

LAB REPORT

Blood For :-

Parameter	Findings	Reference Range
<u>LIPID PROFILE :-</u>		
Cholesterol Total	: 180 mg/dl	150 - 260 mg/dl
H D L Cholesterol	: 40 mg/dl	F : 45 - 65 mg/dl
L D L Cholesterol	: 100 mg/dl	66 - 178 mg/dl
V L D L Cholesterol	: 44 mg/dl	5 - 40 mg/dl
Triglycerides	: 177 mg/dl	36 - 165 mg/dl
Fasting Blood Sugar	: 78 mg/dl	65 - 110 mg/dl
Post Prandial Blood Sugar	: 121 mg/dl	80 - 160 mg/dl
<u>Renal Function Test (RFT) :-</u>		
B U N	: 11 mg/dl	7 - 18 mg/dl
Serum Creatinine	: 1.0 mg/dl	0.7 - 1.4 mg/dl
Serum Uric Acid	: 4.4 mg/dl	3.0 - 5.7 mg/dl
<u>LIVER FUNCTION TEST (LFT) :-</u>		
Bilirubin Total	: 0.5 mg/dl	0.1 - 1.0 mg/dl
Bilirubin Direct	: 0.11 mg/dl	0.0 - 0.25 mg/dl
Bilirubin Indirect	: 0.4 mg/dl	0.2 - 0.8 mg/dl
Total Proteins	: 6.0 gm/dl	6.0 - 8.0 gm/dl
Albumin	: 4.1 gm/dl	3.7 - 5.3 gm/dl
Globulins	: 2.6 gm/dl	2.5 - 4.5 gm/dl
A / G Ratio	: 1.4 : 1	1.2 - 2.5 : 1
S G O T (A S T)	: 31 IU/L	Upto - 40 IU/L
S G P T (A L T)	: 33 IU/L	Upto - 47 IU/L
Alkaline Phosphatase (ALP)	: 170 IU/L	A : 100 - 290 IU/L
Gamma Glutamyl Transferase (GGT)	: 30 IU/L	F : Upto - 30 IU/L

@ Suggested clinical Correlation, If there is need, kindly discuss.

S. Vijaya Lakshmi
LAB INCHARGE
S. Vijaya Lakshmi
M.Sc (Biochemistry)

Under AP Govt. Regd. Diagnostic Centre R.No.860/2022

Genuineness is our gene



AMRUTHA SAI DIAGNOSTIC CENTRE

email : amruthasailab@gmail.com



ISO.9001 : 2015 Certificate Number : 1080551126

Patient Name : Mrs p Sireesha

Sex : Female Age : 37 Yrs

Id.No : 18/24

Bill Date : 23-03-2024

Report Date : 23-03-2024

Ref. by : Mediwheel

Address : A T P

LAB REPORT

Blood For :-

Parameter	Findings	Reference Range
Blood Complete Haemogram (CBP) :-		
Haemoglobin % (C M G)	: 11.4 gm %	F : 11.0 -16.0 gms %
Total WBC Count	: 5300 ce/cu mm	A : 4000 - 11000 ce/cu mm
Differential WBC Count	: Neutrophils - 56 % Lymphocytes - 31 % Eosinophils - 09 % Monocytes - 04 % Basophils - 00 %	45 - 65 % 25 - 45 % 01 - 06 % 02 - 08 % 00 - 01 %
E S R (Westergren Method)	: 28 mm/ 1 hr	F : 02 - 20 mm/ 1 hr
RBC Count	: 3.9 mill/cu mm	F : 3.5 - 5.5 mill/cu mm
Platelet Count	: 2.3 Lach/cu mm	1.5 - 4.0 Lach/cu mm
Packed Cell Volume (PCV)	: 35.9 %	F : 36 - 47 %
Mean Corpuscular Volume (MCV)	: 98.3 fl	82 - 92 fl
Mean Corpuscular Haemoglobin (MCH)	: 29.5 pg	27 - 32 pg
Mean Corpuscular Haemoglobin Concentration (MCHC)	: 28.6 %	32 - 36 %
Blood Group & Rh Type	: "O" Positive(+VE)	

TEST NAME	METHOD	VALUE	UNITS
GLYCOSYLATED HAEMOGLOBIN (Hb A1 c) %	H.P.L.C	5.63	%

Bio.Ref.Interval. :-

Bio.Re.Interval. : As Per ADA Guidelines

Below 5.7 %	: Normal
5.7 % - 6.4 %	: Pre Diabetic
> = 6.5 %	: Diabetic

Guidance For Known Diabetics

BELOW 6.5 %	- Good Control
6.5 % - 7.0 %	- Fair Control
7.0 % - 8.0 %	- Unsatisfactory Control
> 8 %	- Poor Control

Method : Fully Automated H.P.L.C method.

@ Suggested clinical Correlation, If there is need, kindly discuss.

LAB INCHARGE
S. Vijaya Lakshmi

Under AP Govt. Regd. Diagnostic Centre R.No.860/2022

Genuineness is our gene



AMRUTHA SAI DIAGNOSTIC CENTRE



email : amruthasailab@gmail.com

ISO.9001 : 2015 Certificate Number : 1080551126

Name : Mrs. P SIREESHA
 Age/Gender : 37 Years / Female
 Ref.By : SELF
 Req No. : SMN2441841
 Sample Type : Serum
 Client Name : AMRUTHA SAI DIAGNOSTIC CENTER

Vial ID : 686893
 Collected On : 23-Mar-2024 08:30 AM
 Registered On : 24-Mar-2024 10:24 AM
 Reported On : 24-Mar-2024 11:40 AM
 Client Code : CMLAPF10

THYROID PANEL-I

Test Name	Observed Values	Units	Biological Reference Intervals
* TOTAL TRIIODOTHYRONINE (T3) Method:ECLIA	1.27	ng/mL	0.82 - 2.0 Pregnancy: 1st Trimester: 0.81-1.90 2nd & 3rd Trimester: 1.0-2.6
* TOTAL THYROXINE (T4) Method:ECLIA	10.2	ug/dl	5.1 - 14.1 Pregnancy: 1st Trimester: 4.6-16.5 2nd & 3rd Trimester: 4.6-18.5
* TSH Method:ECLIA	5.73	µIU/mL	Adult : 0.35 – 5.5 Pregnancy: 1 st trimester: 0.3- 4.5 2 nd trimester: 0.5- 4.6 3 rd trimester: 0.8- 5.2

INTREPRATATION:

The determination of T3 is utilized in the diagnosis of T3hyperthyroidism,the detection of early stages of hyperthyroidism and for indicating a diagnosis of thyrotoxicosis factitia.

The determination of T4 can be utilized for the following indications: the detection of hyperthyroidism, the detection of primary and secondary hypothyroidism, and the monitoring of TSH-suppression therapy.

The determination of TSH serves as the initial test in thyroid diagnostics.Even very slight changes in the concentrations of the free thyroid hormones bring about much greater opposite changes in the TSH level. Accordingly,TSH is a very sensitive and specific parameter for assessing thyroid function and is particularly suitable for early detection or exclusion of disorders in the central regulating circuit between the hypothalamus, pituitary and thyroid.

Muhammad Khaled M.Sc
LAB MANAGER



Dr.Tamkinath Fatima,MD
CONSULTANT BIOCHEMIST

End Of The Report



Please Correlate With Clinical Findings If Necessary Discuss This is an Electronically Authenticated Report

Under AP Govt. Regd. Diagnostic Centre R.No.860/2022

Genuineness is our gene



AMRUTHA SAI DIAGNOSTIC CENTRE



email : amruthasallab@gmail.com

ISO.9001 : 2015 Certificate Number : 1080551126

Patient Name : Mrs p Sireesha

Sex : Female Age : 37 Yrs

Id.No : 18/24

Bill Date : 23-03-2024

Report Date : 23-03-2024

Ref. by : Mediwheel

Address : A T P

XRAY-CHEST (PA) VIEW

- Trachea is central
- Both th lung fields appear normal.
- Hilar shadows are with in normal limits.
- Pulmonary vasculatures are normal.
- Cardia is normal in size.
- Both domes of the diaphragm are smooth.
- Both costophrenic recesses are clear.
- Visualized bonesand soft tissue showds appear normal.

IMPRESSION :- NORMAL X-RAY.

lcs
RADIOLOGIST SIGNATURE

@ Suggested clinical Correlation, If there is need, kindly discuss.

Note:- Amrutha Sai Diagnostic Centre . (Fully Automated A/C Laboratory)
***** Since - 25 Years *****

Opp.Balaji Kalyana Mantapam, Near RTC Bus Stand, Reliance Mart Road,
Srenivasa Nagar, ANANTHAPURAM. CELL - 86 88 984900.

Under AP Govt. Regd. Diagnostic Centre R.No.860/2022

Genuineness is our gene



PT NAME: MRS P SIREESHA

AGE/SEX: 30 Y/F

REF.BY: DR AMRUTHA SAI DIAGNOSTICS

DATE:23.03.2024

ULTRASOUND SCANNING OF WHOLE ABDOMEN

FINDINGS:

- LIVER** : Normal in size with **increased echotexture**, no focal lesions were seen
- PORTAL VEIN** : Normal
- GB** : Well distended, wall thickness within normal limit, no calculi /no sludge noted.
- CBD** : Normal
- SPLEEN** : Normal in size and echo texture, no focal lesions were seen
- PANCREAS** : Normal in size and echo texture, no focal lesions were seen
- PARAAORTIC & PARA ILIAC REGION:** Nil significant
- RIGHT KIDNEY:** Measures: 11.8 x 4.1 cm
Echogenicity: Normal
Hydronephrosis: Nil
Calculi: Nil
- LEFT KIDNEY** : Measures: 11.0 x 4.4 cm
Echogenicity: Normal
Hydronephrosis: Nil
Calculi: Nil
- URINARY BLADDER** : Well distended. Normal wall thickness.
- UTERUS** : Normal in size measuring 7.5 x 4.0 x 4.4 cm. ET is 7.8 mm. No focal lesions
- RIGHT OVARY** : Normal in size 3.2 x 2.0 cm, no adnexal mass / lesions
- LEFT OVARY** : Normal in size 2.9 x 1.9 cm, no adnexal mass / lesions
- FREE FLUID** : Nil

No bowel wall thickening.

IMPRESSION:

- **GRADE I FATTY INFILTRATION IN LIVER.**

**Needs clinical correlation. Suggested further evaluation if clinically required.*

DR. **V. MADHU MADHAVA REDDY MD**
MIRADIOLOGIST (Diagnosis)
Consultant Radiologist
Regd.No. APMC/FMR/82797

Patient name	P SIREESHA	Age/Sex	- / Female
Patient ID	04571220240323	Visit no	1
Referred by		Visit date	23/03/2024

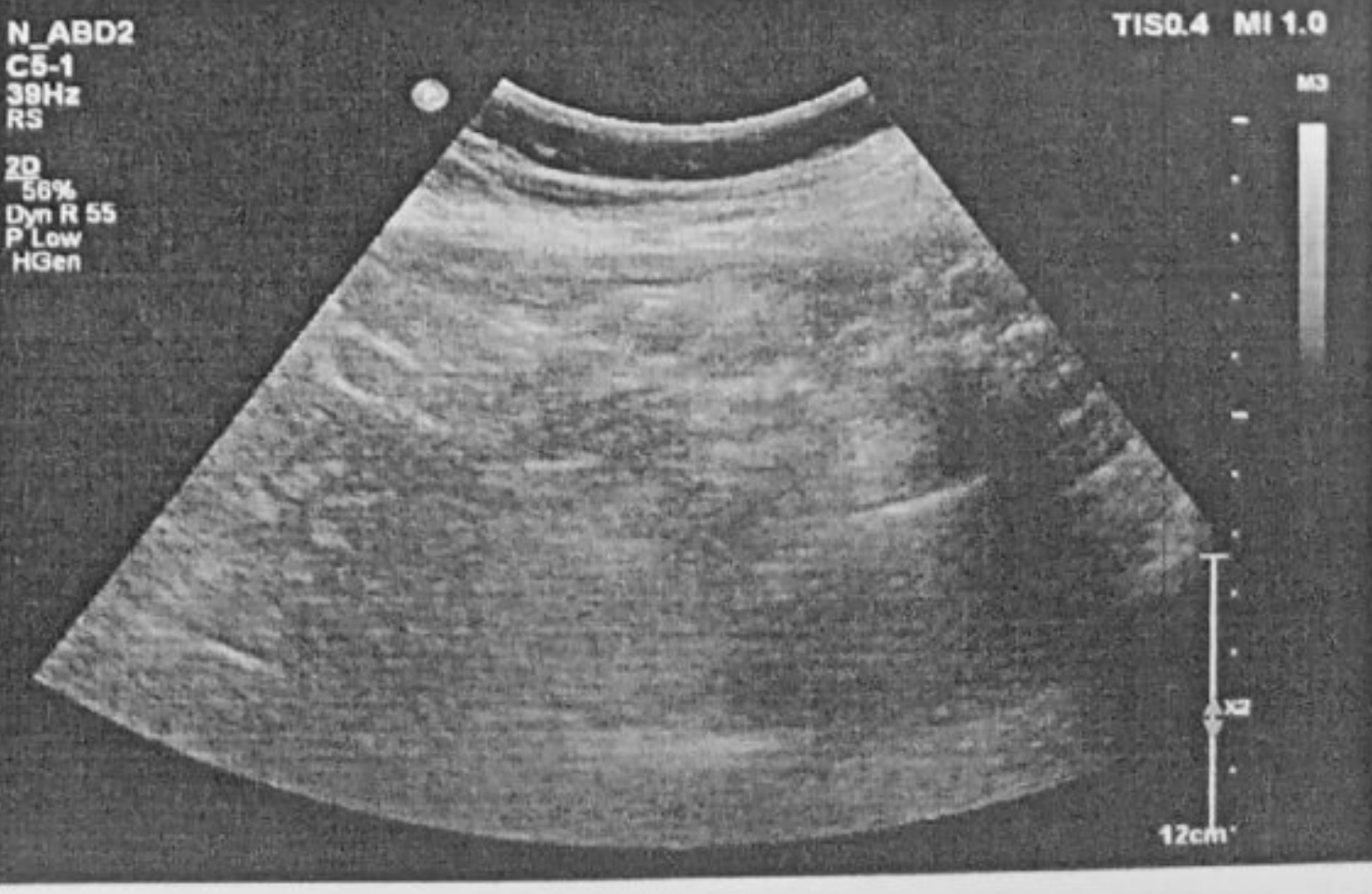
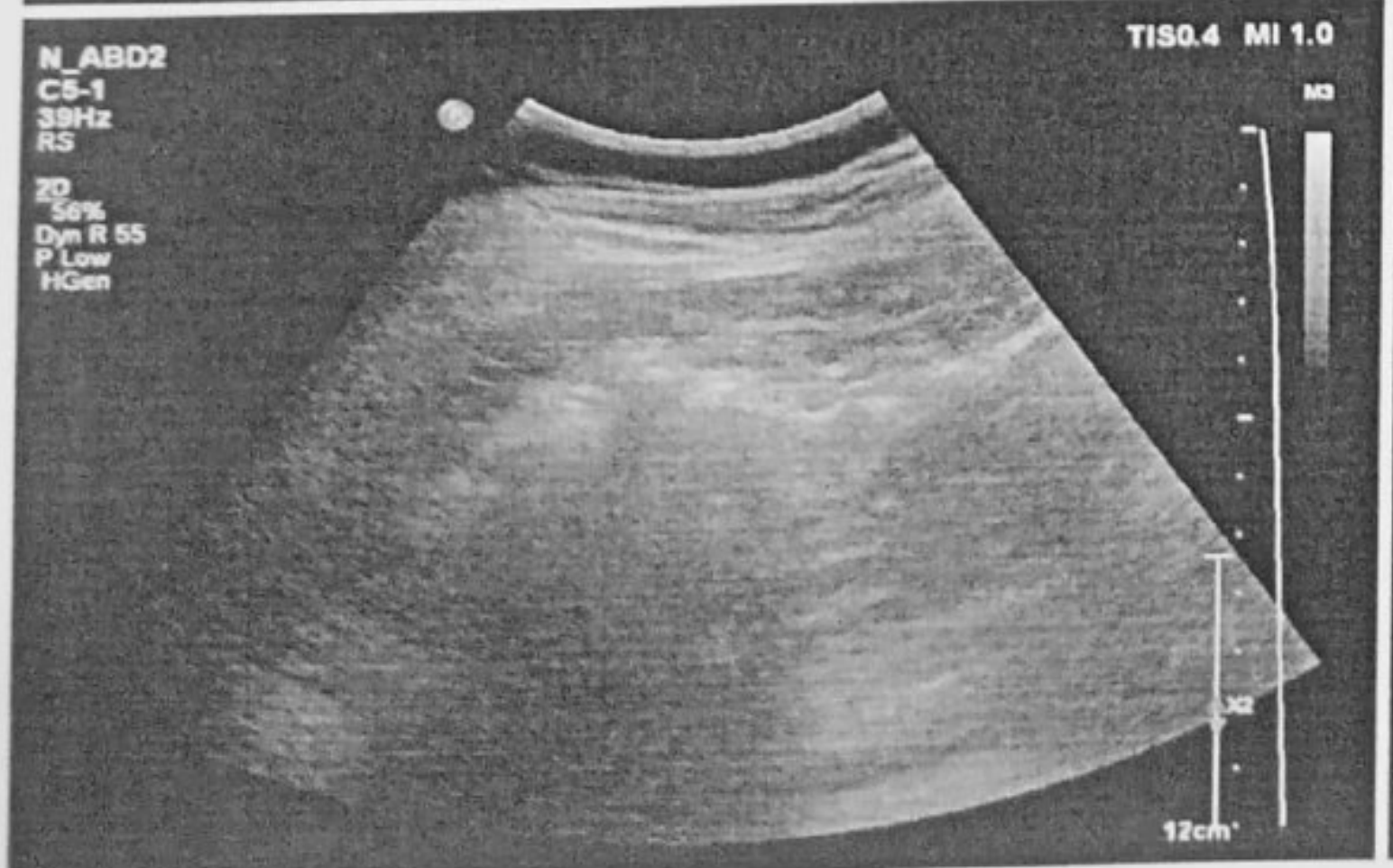
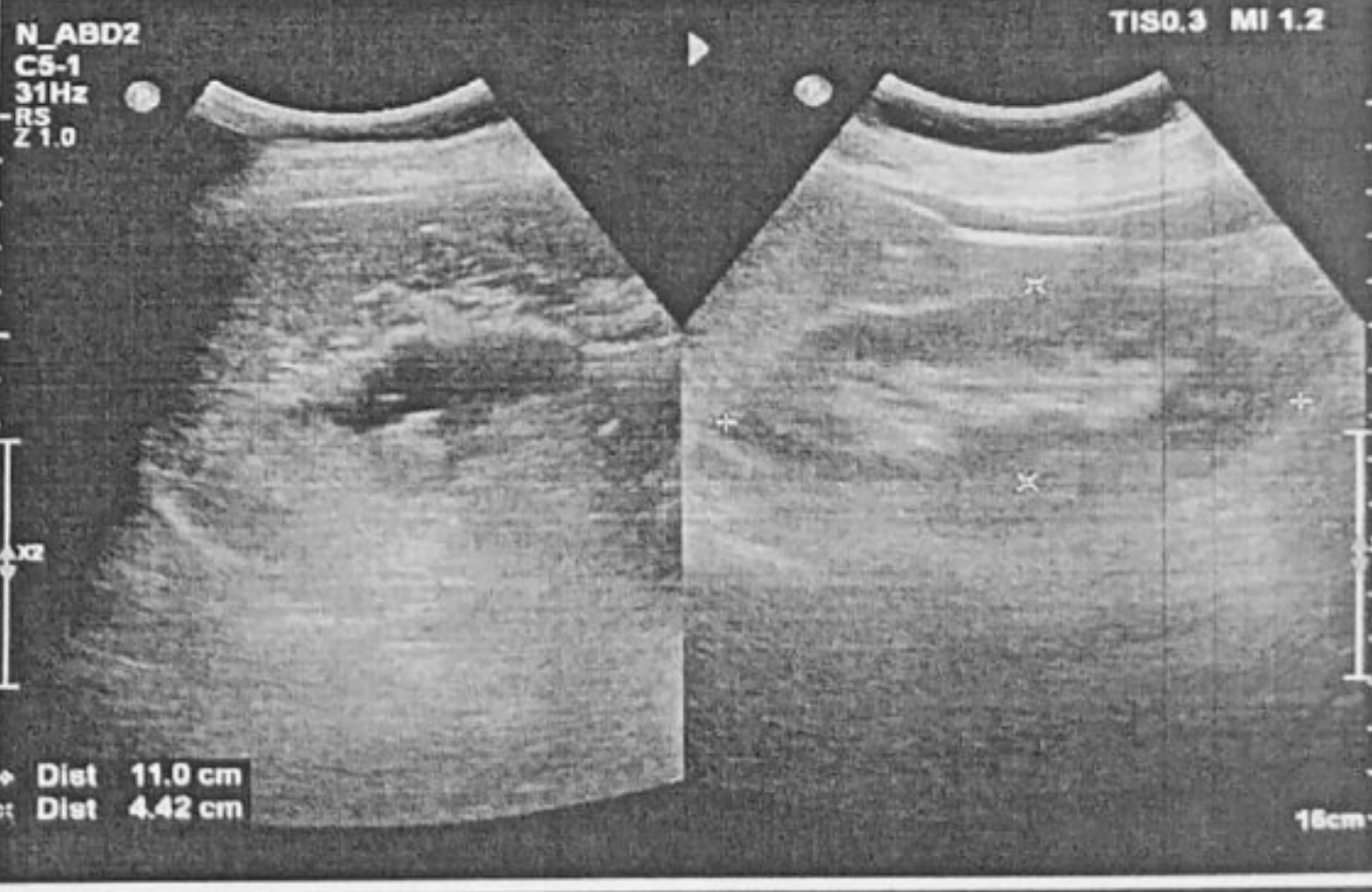
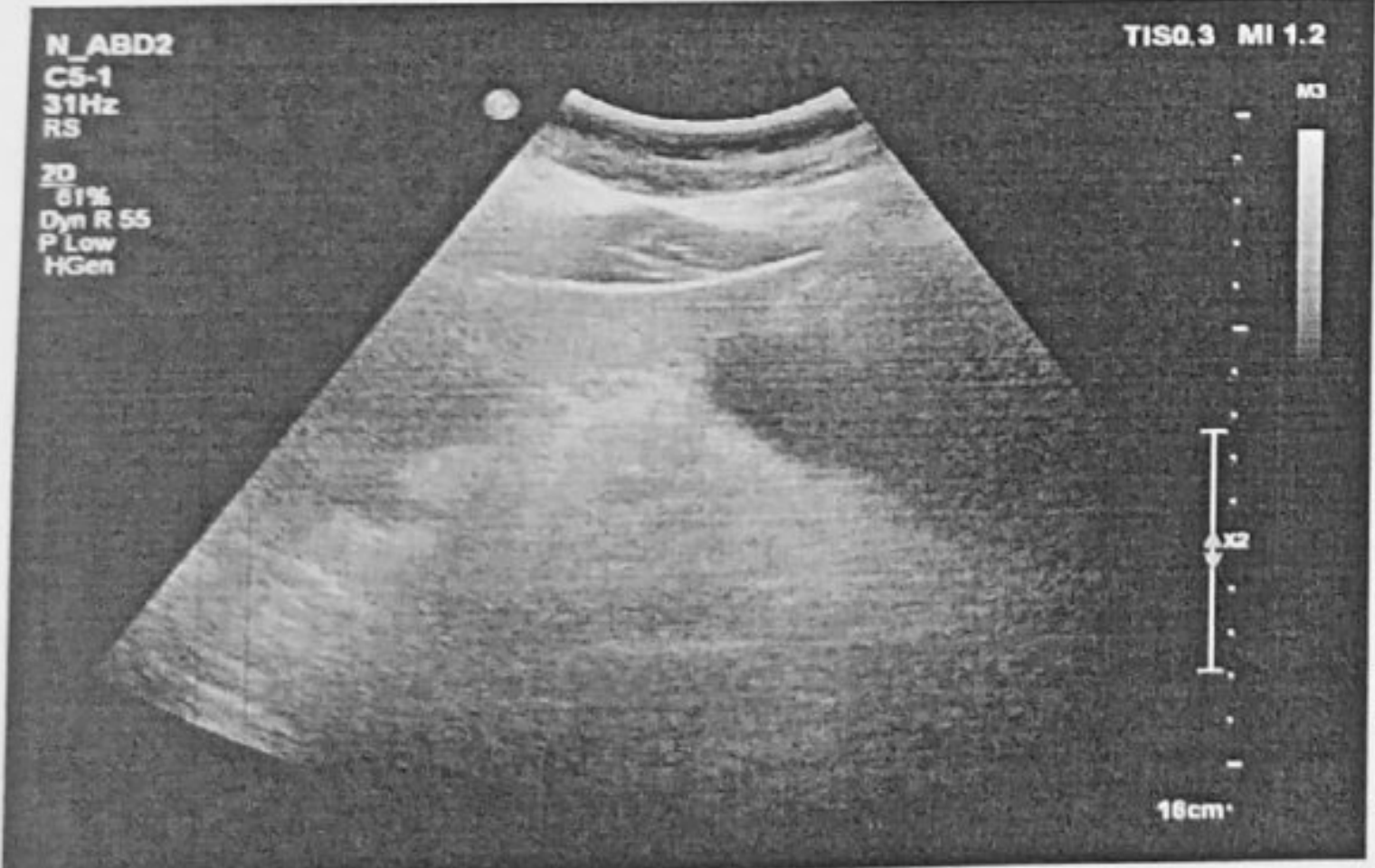
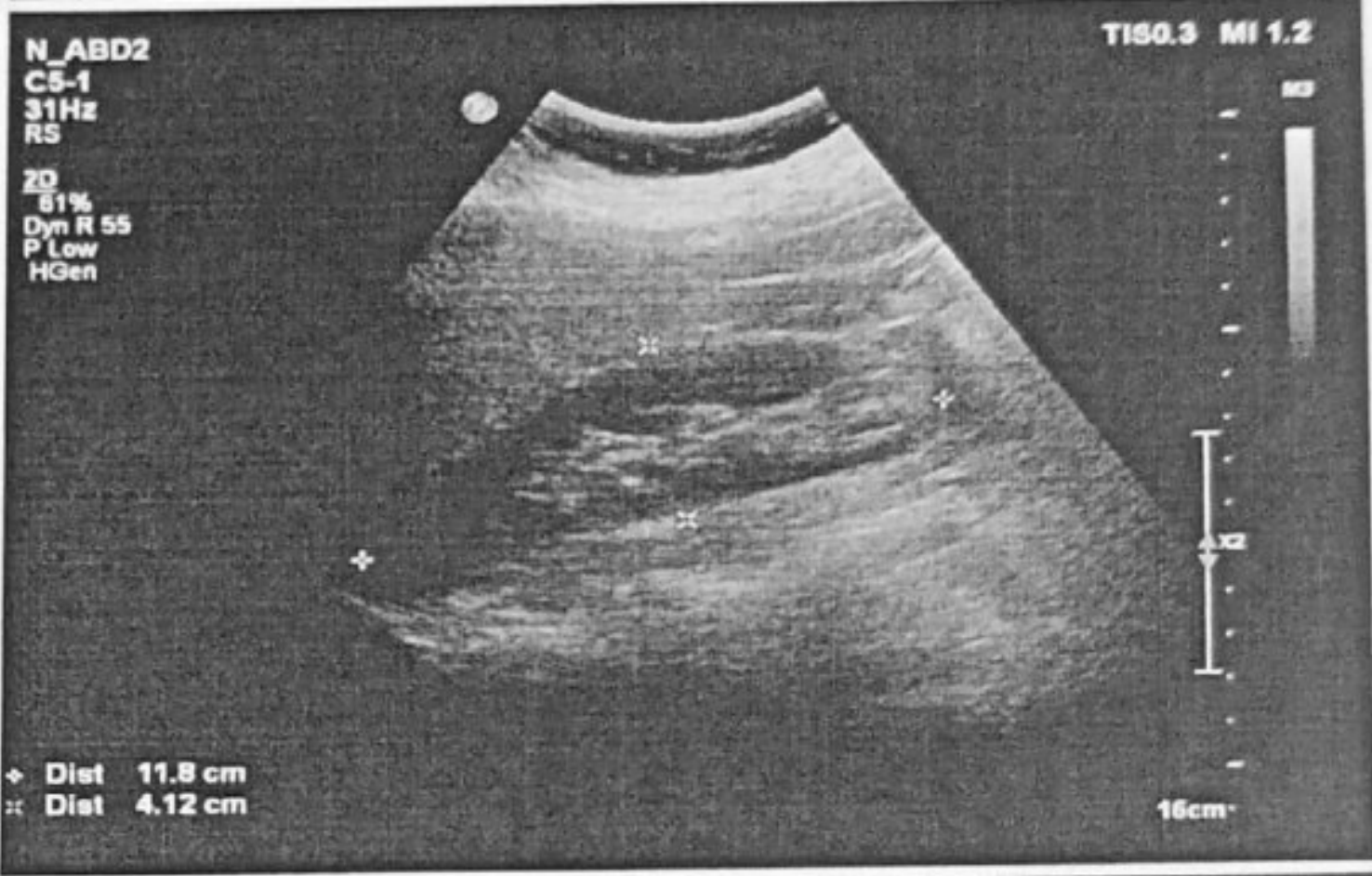
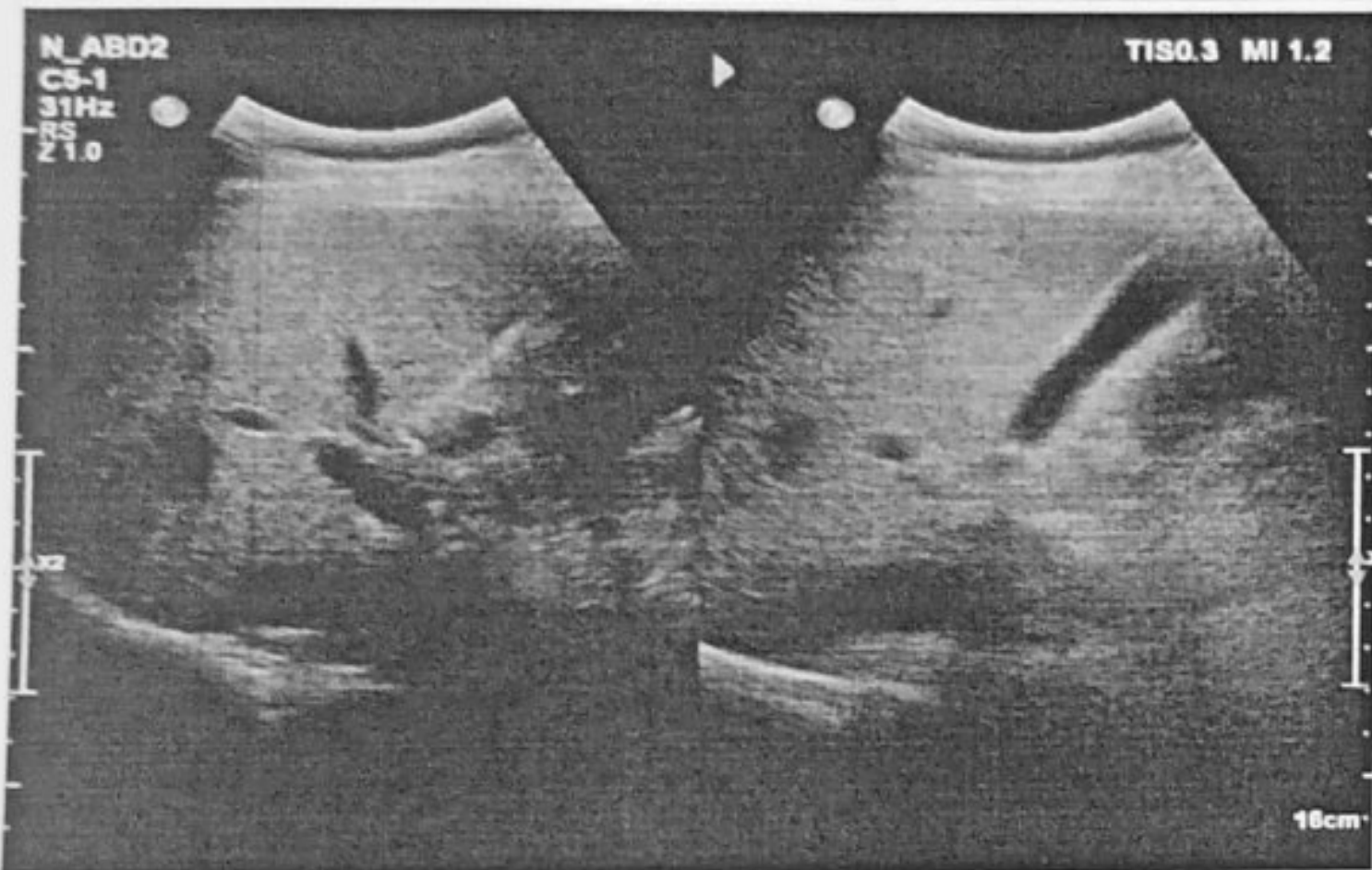
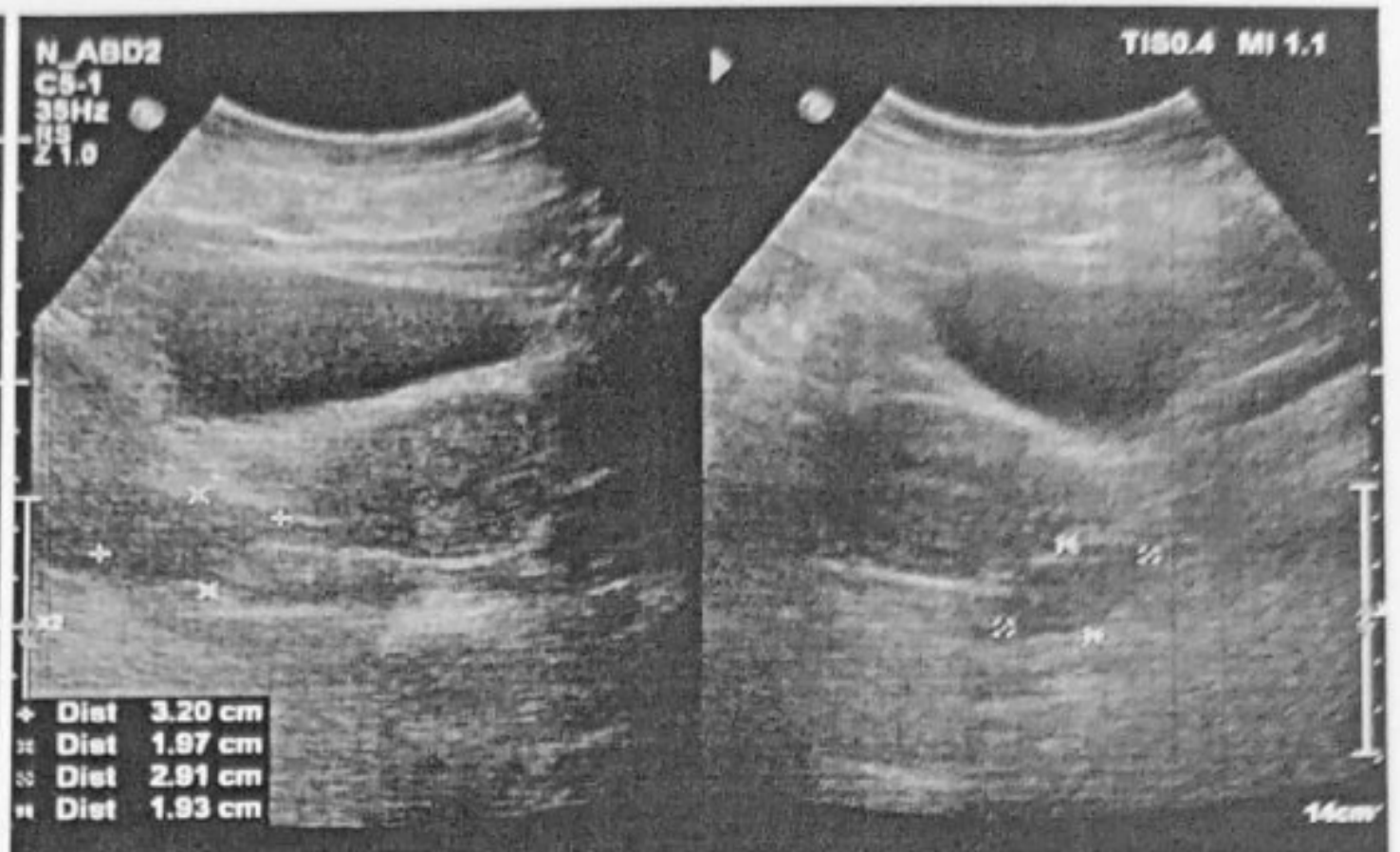
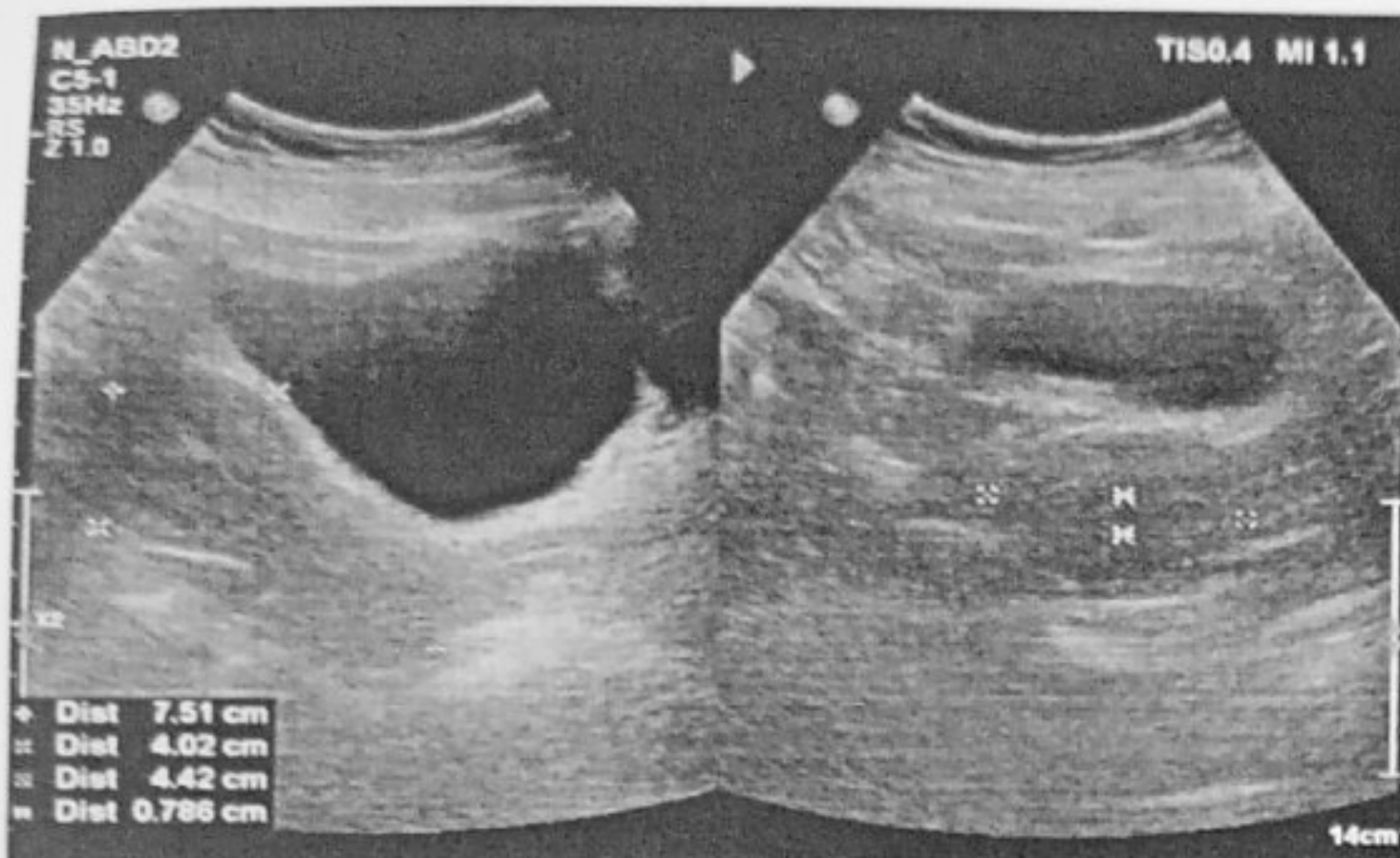



2D ECHO CARDIOGRAM- COLOUR DOPPLER STUDY

NAME : MRS. P SIREESHA	AGE/GENDER: 37Y/FEMALE	DATE: 23/03/2024
REFERED BY:-	MRNO:-	OP/IP NO:-
ECHO DONE BY:- DR.R.KATYAYINI	S.NO:-	TAPE NO:-

MITRAL VALVE :- NORMAL
AORTIC VALVE :- NORMAL
TRICUSPID VALVE :- NORMAL
PULMONARY VALVE :- NORMAL
RIGHT ATRIUM :- NORMAL
RIGHT VENTRICLE :- NORMAL
LEFT ATRIUM :- 2.8 cm
LEFT VENTRICLE : NO LV RWMA
*EDD :- 3.6 cm IVSD :- 0.8 cm EF : 62 %
*ESD :- 2.1 cm PWD :- 0.9 cm FS : 31 %
*EDV :- MI SV :- MI EF : %
IAS :- INTACT
IVS :- INTACT
AORTA :- 2.5 cm
PULMONARY ARTERY :- NORMAL
PERICARDIUM :- NORMAL
INTRACARDIAC MASSES :- NORMAL
IVC/SVC/CS :- NORMAL
PULMONARY VEINS :- NORMAL
OTHERS :-

COLOUR FLOW MAPPING & DOPPLER MR:-NO AR:-NO TR:-NO PR:-NO DOPPLER

MITRAL :- E=0.7 m/sec A=0.5 m/sec. EDT
TDI :- E/E'- A':-
AORTA : VMAX = 1.1 m/sec
PULMONARY :- VMAX = 0.8 m/sec
TRICUSPID :- RVSP = 18 mmHg
OTHERS :-

ECHO DIAGNOSIS:-

- 1 NO LV RWMA
- 2 NO MR/AR/TR, NO PAH
- 3 NORMAL LV SYSTOLIC FUNCTION (EF:62%)
- 4 NORMAL RV FUNCTION
- 5 NO PE/CLOT/ VEGETATION

CONSULTANT CARDIOLOGIST

Dr. R. KATYAYINI

MBBS., MD(Gen Med), DrNB(Cardiology)
Consultant Interventional Cardiologist

APMG Reg. No: 77567

#13-2-392-4, Care & Cure Circle, NTR Marg, Near RTC Bus-Stand, Ananthapuramu - 515001.

Ph:08554 - 220555, 278999 Cell: 74166 84286, e-mail: careandcureatp@gmail.com website:www.careandcurehospitals.com

PHILIPS P SIRESHA

MT 1.3 3/23/2024

21-03-23 113707 Care & Cure Hospital anantl TIS 0.5 11:40:20 AM

Adult Echo

S5-1

34 Hz

15.0cm

2D

HGen

Gn 38

C 50

3/2/0

75 mm/s

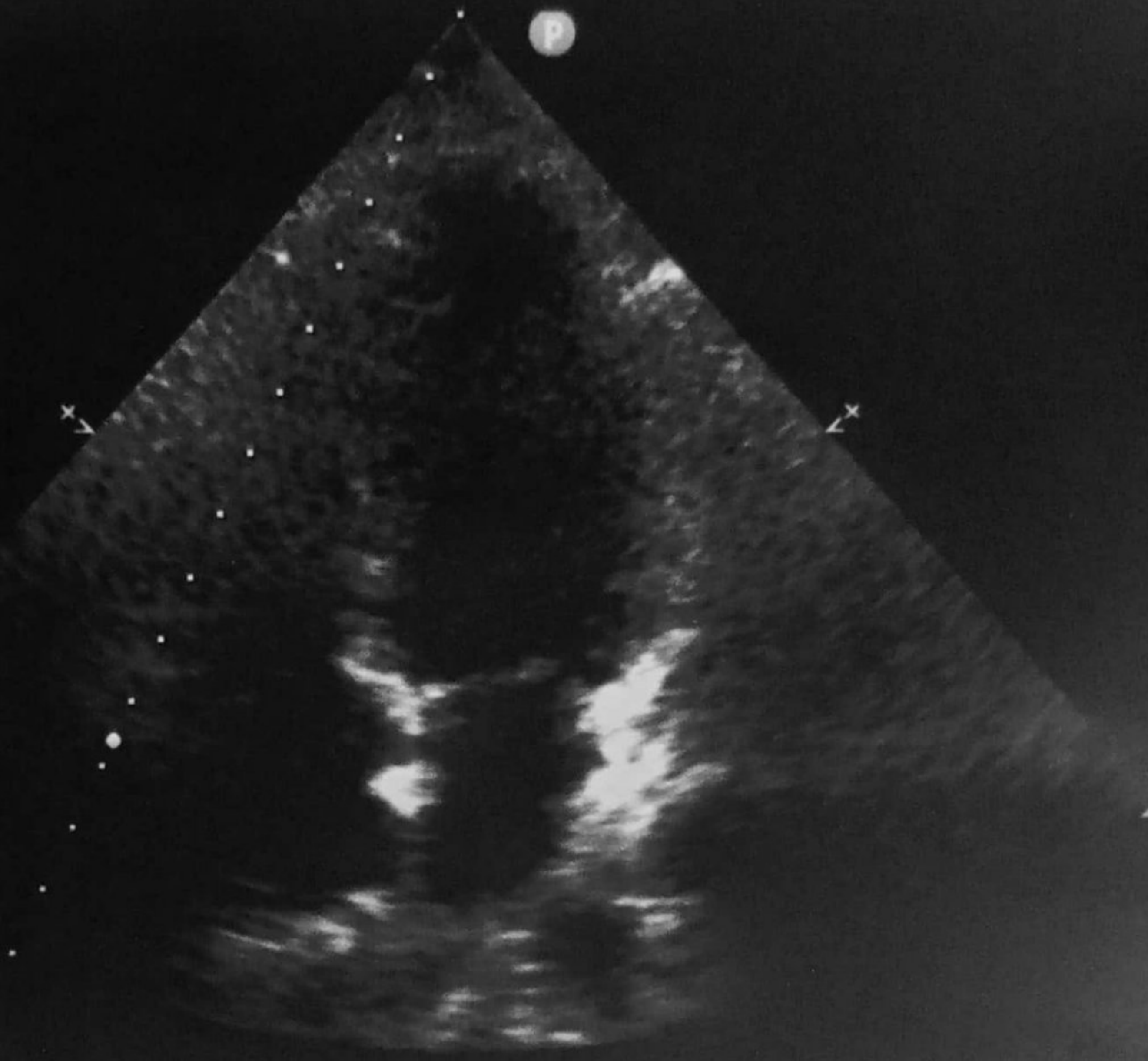

ⓐ
P → R
←
1.6 3.2

HR 73 /bpm

23.03.2024 09:01:02



25 mm/s, 10 mm/mV

LP 25 Hz, AC 50 Hz

Sequential

AT-1 G2 (1070.006301), 1.2.1

SCHILLER Part No.2.157044M CE 0123

SCHILLER Part No.2.157044M CE 0123 N.BB

SCHILLER Part No.2.157044M CE 0123

SCHILLER Part No.2.157044M CE 0123 A38

23.03.2024 09:01:02

Borderline ECG

Sinus rhythm

Normal electrical axis

Nonspecific T abnormality

Unconfirmed report

Mrs. P. Sireesha

8709000000

Doc: 23/3/24

Time: 09:01 AM

HR 73 /bpm

RR 820 ms

P 104 ms

PR 152 ms

QRS 88 ms

QT 386 ms

QTc 426 ms

(Bazett)

Sokolow 1.24 mV

Cornell 0.54 mV

Lewis 0.47 mV

Romhilt -

P axis 32°

QRS axis 27°

T axis -12°

23.03.2024 09:01:02

Name

Patient ID

Date of Birth

Gender

Pacemaker

Height cm

Weight kg

BP mmHg

Medication

Remarks

Dr. V. Anandappa, M.D.B.S., FCGP. PHYSICIAN & SURGEON Reg. No. 33543 Authorised Doctor, For State Bank of India ANANTAPUR.

AT-1 G2 (1070.006301), 1.2.1

SCHILLER Part No.2.157044M CE 0123

SCHILLER Part No.2.157044M CE 0123 N.BB

AT-1 G2 (1070.006301), 1.2.1

SCHILLER Part No.2.157044M CE 0123

SCHILLER Part No.2.157044M CE 0123

Left

MRS P SIRESHA 37Y 01 CHEST PA 23/03/2024 MED WHEEL

AMRUTHA SAI DIAGNOSTIC CENTRE, OPP. BALAJI KALYANAMANDAPAM, SRINIVASA NAGAR, ANANTAPUR, 8688984900