

PATIENT NAME : MRS. SHERIN K CHERIAN

REF. DOCTOR : DR. MEDIWHEEL

CODE/NAME & ADDRESS : CA00010147 -
 MEDIWHEEL ARCOFEMI HEALTHCARE LIMITED
 F701A, LADO SARAI, NEW DELHI,SOUTH DELHI,
 DELHI,
 SOUTH DELHI 110030
 8800465156

ACCESSION NO : **4036XB001740**
PATIENT ID : SHERF2610844172
CLIENT PATIENT ID:
ABHA NO :

AGE/SEX : 39 Years Female
DRAWN :
RECEIVED : 10/02/2024 08:38:09
REPORTED : 10/02/2024 16:27:12

Test Report Status	<u>Preliminary</u>	Results	Biological Reference Interval	Units
--------------------	--------------------	---------	-------------------------------	-------

MEDIWHEEL HEALTH CHECKUP BELOW 40(F)TMT

TREADMILL TEST

TREADMILL TEST NOT DONE

OPHTHAL

OPHTHAL COMPLETED

PHYSICAL EXAMINATION

PHYSICAL EXAMINATION COMPLETED

Comments

NOT DONE

PRASEEDA S NAIR
BIOCHEMIST



View Details



View Report

PERFORMED AT :
 DDRC AGILUS PATHLABS LIMITED

GANDHI NAGAR, KTM
 KERALA, INDIA
 Tel : 93334 93334
 Email : customercare.ddrc@agilus.in



Patient Ref. No. 66600007809750

PATIENT NAME : MRS. SHERIN K CHERIAN

REF. DOCTOR : DR. MEDIWHEEL

CODE/NAME & ADDRESS : CA00010147 -
 MEDIWHEEL ARCOFEMI HEALTHCARE LIMITED
 F701A, LADO SARAI, NEW DELHI,SOUTH DELHI,
 DELHI,
 SOUTH DELHI 110030
 8800465156

ACCESSION NO : **4036XB001740**
PATIENT ID : SHERF2610844172
CLIENT PATIENT ID:
ABHA NO :

AGE/SEX : 39 Years Female
DRAWN :
RECEIVED : 10/02/2024 08:38:09
REPORTED : 10/02/2024 16:27:12

Test Report Status	Preliminary	Results	Units
--------------------	-------------	---------	-------

MEDIWHEEL HEALTH CHECKUP BELOW 40(F)TMT

ECG WITH REPORT

REPORT
 COMPLETED

USG ABDOMEN AND PELVIS

REPORT
 NOT DONE

CHEST X-RAY WITH REPORT

REPORT
 COMPLETED

HAEMATOLOGY

MEDIWHEEL HEALTH CHECKUP BELOW 40(F)TMT

GLYCOSYLATED HEMOGLOBIN(HBA1C), EDTA WHOLE BLOOD

HBA1C	5.3	Normal	: 4.0 -	%
			5.6%.	
		Non-diabetic level	: < 5.7%.	
		Diabetic	: >6.5%	

Glycemic control goal
 More stringent goal : < 6.5 %.
 General goal : < 7%.
 Less stringent goal : < 8%.

Glycemic targets in CKD :-
 If eGFR > 60 : < 7%.
 If eGFR < 60 : 7 - 8.5%.

METHOD : HPLC

PRASEEDA S NAIR
BIOCHEMIST

Prof. Dr. A. VIJAYALAKSHMI
MBBS ,MD (path)
Formerly Professor of Pathology
MCH
Reg.No-2306



View Details



View Report

PERFORMED AT :
 DDRC AGILUS PATHLABS LIMITED

GANDHI NAGAR, KTM
 KERALA, INDIA
 Tel : 93334 93334
 Email : customercare.ddrc@agilus.in



Patient Ref. No. 66600007809750



PATIENT NAME : MRS. SHERIN K CHERIAN

REF. DOCTOR : DR. MEDIWHEEL

CODE/NAME & ADDRESS : CA00010147 -
MEDIWHEEL ARCOFEMI HEALTHCARE LIMITED
F701A, LADO SARAI, NEW DELHI,SOUTH DELHI,
DELHI,
SOUTH DELHI 110030
8800465156

ACCESSION NO : 4036XB001740
PATIENT ID : SHERF2610844172
CLIENT PATIENT ID:
ABHA NO :

AGE/SEX : 39 Years Female
DRAWN :
RECEIVED : 10/02/2024 08:38:09
REPORTED : 10/02/2024 16:27:12

Test Report Status	Preliminary	Results	Units
--------------------	-------------	---------	-------

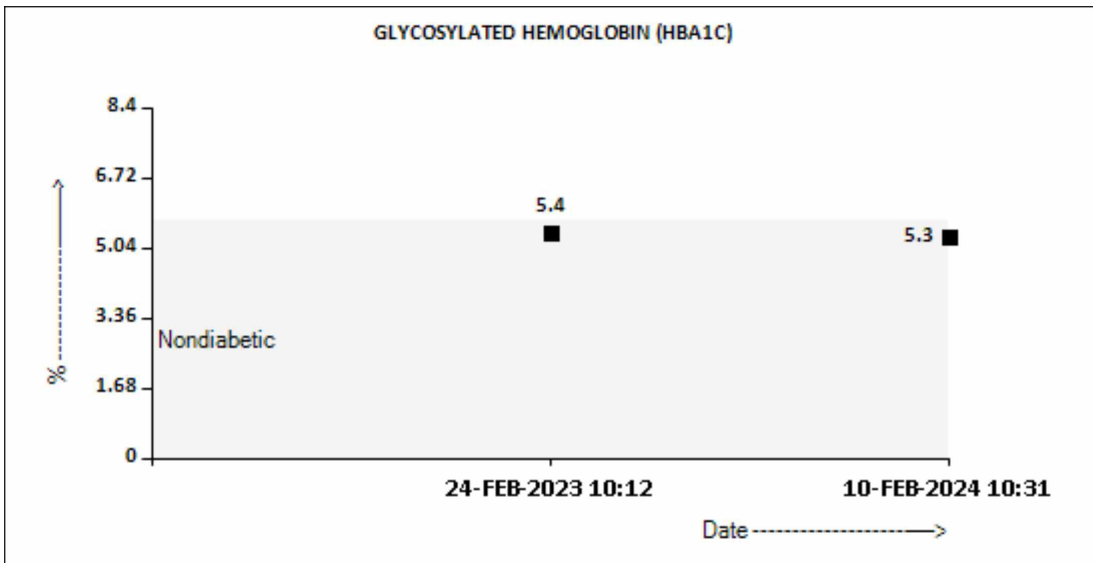

BLOOD COUNTS,EDTA WHOLE BLOOD

HEMOGLOBIN	13.2	12.0 - 15.0	g/dL
METHOD : AUTOMATED CELL COUNTER NON-CYANIDE			
RED BLOOD CELL COUNT	4.35	3.8 - 4.8	mil/ μ L
METHOD : AUTOMATED CELL COUNTER / ELECTRICAL IMPEDENCE			
WHITE BLOOD CELL COUNT	6.80	4.0 - 10.0	thou/ μ L
METHOD : AUTOMATED CELL COUNTER / ELECTRICAL IMPEDENCE			
PLATELET COUNT	263	150 - 410	thou/ μ L
METHOD : AUTOMATED CELL COUNTER / ELECTRICAL IMPEDENCE			

RBC AND PLATELET INDICES

HEMATOCRIT	38.4	36 - 46	%
METHOD : RBC PULSE HEIGHT DETECTION			
MEAN CORPUSCULAR VOL	88.0	83 - 101	fL
METHOD : AUTOMATED CELL COUNTER / CALCULATED			
MEAN CORPUSCULAR HGB.	30.3	27.0 - 32.0	pg
METHOD : AUTOMATED CELL COUNTER / CALCULATED			

PRASEEDA S NAIR
BIOCHEMIST

Prof. Dr. A. VIJAYALAKSHMI
MBBS ,MD (path)
Formerly Professor of Pathology
MCH
Reg.No-2306



View Details



View Report

PERFORMED AT :
DDRC AGILUS PATHLABS LIMITED

GANDHI NAGAR, KTM
KERALA, INDIA
Tel : 93334 93334
Email : customercare.ddrc@agilus.in



Patient Ref. No. 66600007809750



PATIENT NAME : MRS. SHERIN K CHERIAN

REF. DOCTOR : DR. MEDIWHEEL

CODE/NAME & ADDRESS : CA00010147 -
MEDIWHEEL ARCOFEMI HEALTHCARE LIMITED
F701A, LADO SARAI, NEW DELHI,SOUTH DELHI,
DELHI,
SOUTH DELHI 110030
8800465156

ACCESSION NO : **4036XB001740**
PATIENT ID : SHERF2610844172
CLIENT PATIENT ID:
ABHA NO :

AGE/SEX : 39 Years Female
DRAWN :
RECEIVED : 10/02/2024 08:38:09
REPORTED : 10/02/2024 16:27:12

Test Report Status	Preliminary	Results	Units
--------------------	-------------	---------	-------

MEAN CORPUSCULAR HEMOGLOBIN CONCENTRATION <small>METHOD : AUTOMATED CELL COUNTER / CALCULATED</small>	34.4	31.5 - 34.5	g/dL
RED CELL DISTRIBUTION WIDTH <small>METHOD : CALCULATED PARAMETER</small>	12.3	11.6 - 14.0	%
MENTZER INDEX <small>METHOD : CALCULATED PARAMETER</small>	20.2		

WBC DIFFERENTIAL COUNT

SEGMENTED NEUTROPHILS <small>METHOD : AUTOMATED CELL COUNTER / ELECTRICAL IMPEDENCE</small>	58	40 - 80	%
LYMPHOCYTES <small>METHOD : AUTOMATED CELL COUNTER</small>	40	20 - 40	%
MONOCYTES	00 Low	2 - 10	%
EOSINOPHILS <small>METHOD : AUTOMATED CELL COUNTER / ELECTRICAL IMPEDENCE</small>	02	1 - 6	%
BASOPHILS <small>METHOD : AUTOMATED CELL COUNTER / ELECTRICAL IMPEDENCE</small>	00	0 - 2	%
ABSOLUTE NEUTROPHIL COUNT <small>METHOD : AUTOMATED CELL COUNTER / ELECTRICAL IMPEDENCE</small>	3.94	2.0 - 7.0	thou/ μ L
ABSOLUTE LYMPHOCYTE COUNT <small>METHOD : AUTOMATED CELL COUNTER / ELECTRICAL IMPEDENCE</small>	2.72	1.0 - 3.0	thou/ μ L
ABSOLUTE MONOCYTE COUNT <small>METHOD : AUTOMATED CELL COUNTER / ELECTRICAL IMPEDENCE</small>	00 Low	0.2 - 1.0	thou/ μ L
ABSOLUTE EOSINOPHIL COUNT <small>METHOD : AUTOMATED CELL COUNTER / ELECTRICAL IMPEDENCE</small>	0.14	0.02 - 0.50	thou/ μ L
ABSOLUTE BASOPHIL COUNT <small>METHOD : AUTOMATED CELL COUNTER / ELECTRICAL IMPEDENCE</small>	00 Low	0.02 - 0.10	thou/ μ L
NEUTROPHIL LYMPHOCYTE RATIO (NLR) <small>METHOD : AUTOMATED CELL COUNTER / ELECTRICAL IMPEDENCE</small>	1.4		

ERYTHROCYTE SEDIMENTATION RATE (ESR),EDTA BLOOD

SEDIMENTATION RATE (ESR) <small>METHOD : WESTERGREN METHOD</small>	14	0 - 20	mm at 1 hr
---	----	--------	------------

SUGAR URINE - POST PRANDIAL

SUGAR URINE - POST PRANDIAL	NOT DETECTED	NOT DETECTED
-----------------------------	--------------	--------------

PRASEEDA S NAIR
BIOCHEMIST

Prof. Dr. A. VIJAYALAKSHMI
MBBS ,MD (path)
Formerly Professor of Pathology
MCH
Reg.No-2306



View Details



View Report

PERFORMED AT :
DDRC AGILUS PATHLABS LIMITED

GANDHI NAGAR, KTM
KERALA, INDIA
Tel : 93334 93334
Email : customercare.ddrc@agilus.in



Patient Ref. No. 66600007809750

PATIENT NAME : MRS. SHERIN K CHERIAN
REF. DOCTOR : DR. MEDIWHEEL
CODE/NAME & ADDRESS : CA00010147 -

 MEDIWHEEL ARCOFEMI HEALTHCARE LIMITED
 F701A, LADO SARAI, NEW DELHI, SOUTH DELHI,
 DELHI,
 SOUTH DELHI 110030
 8800465156

ACCESSION NO : 4036XB001740
PATIENT ID : SHERF2610844172
CLIENT PATIENT ID:
ABHA NO :
AGE/SEX : 39 Years Female
DRAWN :
RECEIVED : 10/02/2024 08:38:09
REPORTED : 10/02/2024 16:27:12

Test Report Status	Preliminary	Results	Units
--------------------	-------------	---------	-------

SUGAR URINE - FASTING

SUGAR URINE - FASTING

NOT DETECTED

NOT DETECTED

IMMUNOHAEMATOLOGY
MEDIWHEEL HEALTH CHECKUP BELOW 40(F)TMT
ABO GROUP & RH TYPE, EDTA WHOLE BLOOD

ABO GROUP

TYPE O

METHOD : COLUMN AGGLUTINATION TECHNOLOGY

RH TYPE

POSITIVE

METHOD : COLUMN AGGLUTINATION TECHNOLOGY

Interpretation(s)

ABO GROUP & RH TYPE, EDTA WHOLE BLOOD-Blood group is identified by antigens and antibodies present in the blood. Antigens are protein molecules found on the surface of red blood cells. Antibodies are found in plasma. To determine blood group, red cells are mixed with different antibody solutions to give A,B,O or AB.

Disclaimer: "Please note, as the results of previous ABO and Rh group (Blood Group) for pregnant women are not available, please check with the patient records for availability of the same."

The test is performed by both forward as well as reverse grouping methods.

BIO CHEMISTRY
MEDIWHEEL HEALTH CHECKUP BELOW 40(F)TMT
BLOOD UREA NITROGEN (BUN), SERUM

BLOOD UREA NITROGEN

7

Adult(<60 yrs) : 6 to 20

mg/dL

CREATININE, SERUM

CREATININE

0.64

18 - 60 yrs : 0.6 - 1.1

mg/dL

METHOD : KINETIC COLORIMETRIC

PRASEEDA S NAIR
BIOCHEMIST
DILEP C KURIEM M.Sc(Medical
Micro)
MICROBIOLOGIST

Page 5 Of 12



View Details



View Report

PERFORMED AT :

DDRC AGILUS PATHLABS LIMITED

GANDHI NAGAR, KTM

KERALA, INDIA

Tel : 93334 93334

Email : customercare.ddrc@agilus.in

Patient Ref. No. 66600007809750



PATIENT NAME : MRS. SHERIN K CHERIAN

REF. DOCTOR : DR. MEDIWHEEL

CODE/NAME & ADDRESS : CA00010147 -
MEDIWHEEL ARCOFEMI HEALTHCARE LIMITED
F701A, LADO SARAI, NEW DELHI,SOUTH DELHI,
DELHI,
SOUTH DELHI 110030
8800465156

ACCESSION NO : 4036XB001740
PATIENT ID : SHERF2610844172
CLIENT PATIENT ID:
ABHA NO :

AGE/SEX : 39 Years Female
DRAWN :
RECEIVED : 10/02/2024 08:38:09
REPORTED : 10/02/2024 16:27:12

Test Report Status	Preliminary	Results	Units
--------------------	-------------	---------	-------

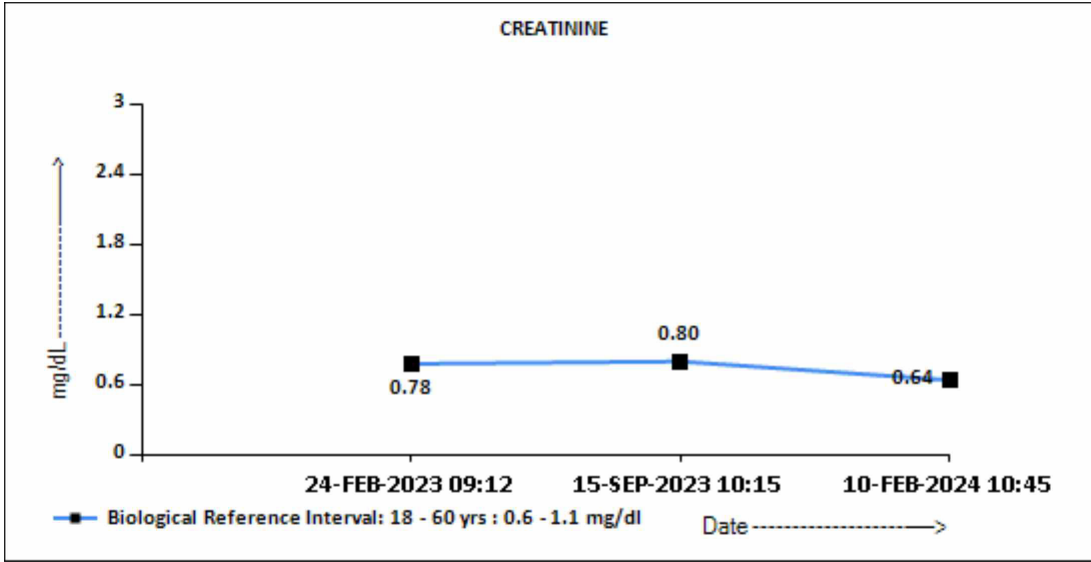

GLUCOSE, POST-PRANDIAL, PLASMA

GLUCOSE, POST-PRANDIAL, PLASMA 103

Diabetes Mellitus : > or = 200. mg/dL
Impaired Glucose tolerance/
Prediabetes : 140 - 199.
Hypoglycemia : < 55.

METHOD : HEXOKINASE

PRASEEDA S NAIR
BIOCHEMIST



View Details



View Report

PERFORMED AT :
DDRC AGILUS PATHLABS LIMITED

GANDHI NAGAR, KTM
KERALA, INDIA
Tel : 93334 93334
Email : customercare.ddrc@agilus.in



Patient Ref. No. 66600007809750



MC-6221

PATIENT NAME : MRS. SHERIN K CHERIAN

REF. DOCTOR : DR. MEDIWHEEL

CODE/NAME & ADDRESS : CA00010147 -
MEDIWHEEL ARCOFEMI HEALTHCARE LIMITED
F701A, LADO SARAI, NEW DELHI,SOUTH DELHI,
DELHI,
SOUTH DELHI 110030
8800465156

ACCESSION NO : 4036XB001740
PATIENT ID : SHERF2610844172
CLIENT PATIENT ID:
ABHA NO :

AGE/SEX : 39 Years Female
DRAWN :
RECEIVED : 10/02/2024 08:38:09
REPORTED : 10/02/2024 16:27:12

Test Report Status	Preliminary	Results	Units
--------------------	-------------	---------	-------

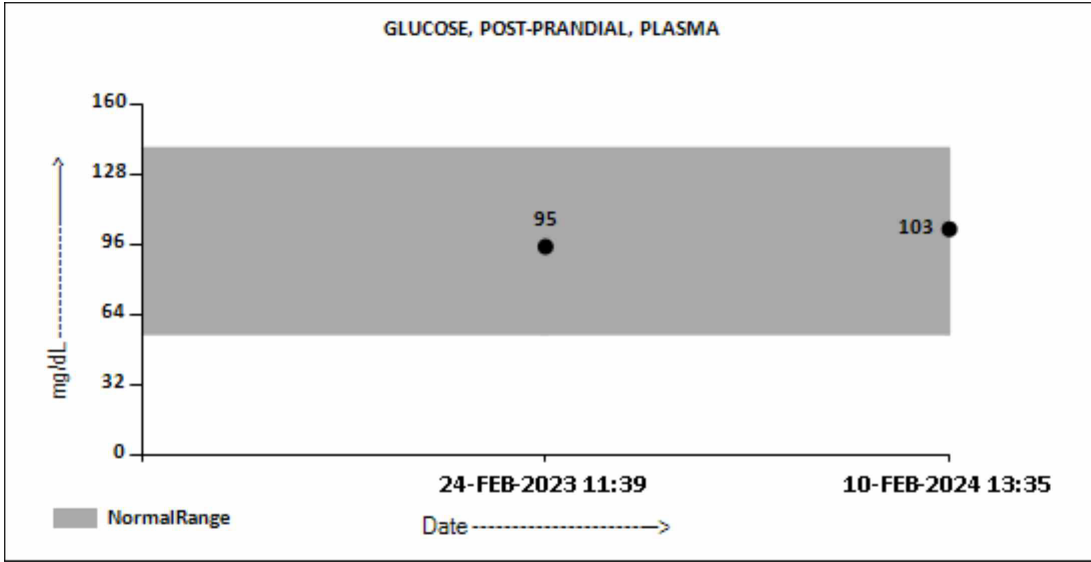

GLUCOSE FASTING,FLUORIDE PLASMA

FBS (FASTING BLOOD SUGAR) 84

Diabetes Mellitus : > or = 126. mg/dL
Impaired fasting Glucose/
Prediabetes : 101 - 125.
Hypoglycemia : < 55.

METHOD : HEXOKINASE

PRASEEDA S NAIR
BIOCHEMIST



View Details



View Report

PERFORMED AT :
DDRC AGILUS PATHLABS LIMITED

GANDHI NAGAR, KTM
KERALA, INDIA
Tel : 93334 93334
Email : customercare.ddrc@agilus.in



Patient Ref. No. 66600007809750



PATIENT NAME : MRS. SHERIN K CHERIAN

REF. DOCTOR : DR. MEDIWHEEL

CODE/NAME & ADDRESS : CA00010147 -
MEDIWHEEL ARCOFEMI HEALTHCARE LIMITED
F701A, LADO SARAI, NEW DELHI,SOUTH DELHI,
DELHI,
SOUTH DELHI 110030
8800465156

ACCESSION NO : 4036XB001740
PATIENT ID : SHERF2610844172
CLIENT PATIENT ID:
ABHA NO :

AGE/SEX : 39 Years Female
DRAWN :
RECEIVED : 10/02/2024 08:38:09
REPORTED : 10/02/2024 16:27:12

Test Report Status Preliminary **Results** **Units**

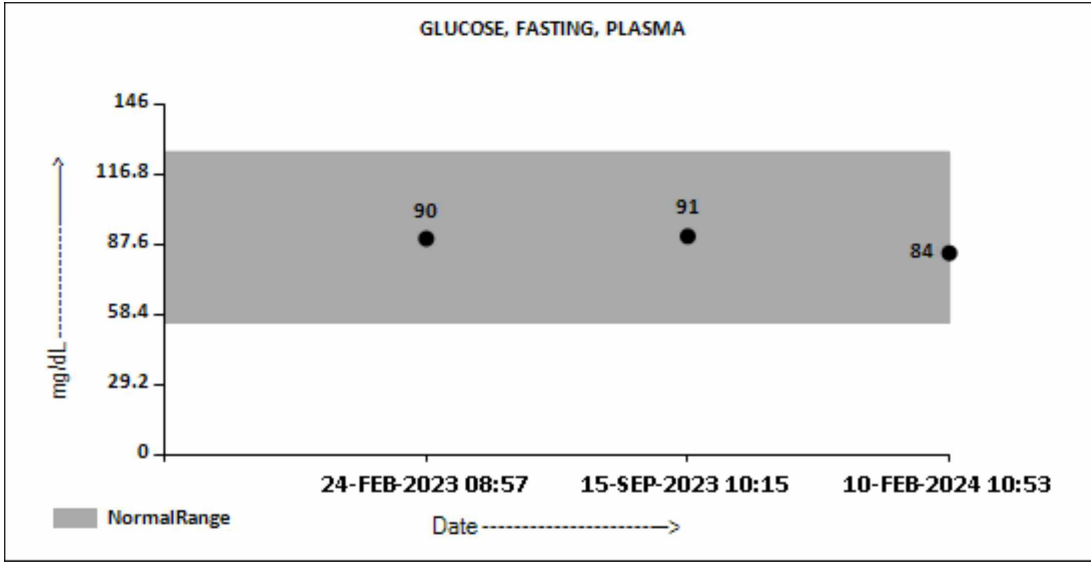

LIVER FUNCTION TEST WITH GGT

BILIRUBIN, TOTAL	0.68	General Range : < 1.1	mg/dL
METHOD : DIAZO METHOD			
BILIRUBIN, DIRECT	0.24	General Range : < 0.3	mg/dL
METHOD : DIAZO METHOD			
BILIRUBIN, INDIRECT	0.44	0.00 - 1.00	mg/dL
TOTAL PROTEIN	6.9	Ambulatory : 6.4 - 8.3 Recumbant : 6 - 7.8	g/dL
ALBUMIN	4.8	20-60yrs : 3.5 - 5.2	g/dL
GLOBULIN	2.1	2.0 - 4.1	g/dL
ALBUMIN/GLOBULIN RATIO	2.3 High	1.0 - 2.0	RATIO
ASPARTATE AMINOTRANSFERASE (AST/SGOT)	9	Adults : < 33	U/L
ALANINE AMINOTRANSFERASE (ALT/SGPT)	8	Adults : < 34	U/L
ALKALINE PHOSPHATASE	73	Adult(<60yrs) : 35 - 105	U/L
GAMMA GLUTAMYL TRANSFERASE (GGT)	13	Adult (female) : < 40	U/L

TOTAL PROTEIN, SERUM

PRASEEDA S NAIR
BIOCHEMIST



View Details



View Report

PERFORMED AT :
DDRC AGILUS PATHLABS LIMITED

GANDHI NAGAR, KTM
KERALA, INDIA
Tel : 93334 93334
Email : customercare.ddrc@agilus.in



Patient Ref. No. 66600007809750



PATIENT NAME : MRS. SHERIN K CHERIAN

REF. DOCTOR : DR. MEDIWHEEL

CODE/NAME & ADDRESS : CA00010147 -
MEDIWHEEL ARCOFEMI HEALTHCARE LIMITED
F701A, LADO SARAI, NEW DELHI,SOUTH DELHI,
DELHI,
SOUTH DELHI 110030
8800465156

ACCESSION NO : 4036XB001740
PATIENT ID : SHERF2610844172
CLIENT PATIENT ID:
ABHA NO :

AGE/SEX : 39 Years Female
DRAWN :
RECEIVED : 10/02/2024 08:38:09
REPORTED : 10/02/2024 16:27:12

Test Report Status	Preliminary	Results	Units
--------------------	-------------	---------	-------

TOTAL PROTEIN 6.9 Ambulatory : 6.4 - 8.3 g/dL
Recumbant : 6 - 7.8
METHOD : COLORIMETRIC

URIC ACID, SERUM

URIC ACID 2.9 Adults : 2.4-5.7 mg/dL
METHOD : URICASE

MEDIWHEEL HEALTH CHECKUP BELOW 40(F)TMT

BUN/CREAT RATIO

BUN/CREAT RATIO 11.40

BIOCHEMISTRY - LIPID

MEDIWHEEL HEALTH CHECKUP BELOW 40(F)TMT

LIPID PROFILE, SERUM

CHOLESTEROL 197 Desirable : < 200 mg/dL
Borderline : 200-239
High : >or= 240
METHOD : CHOD-POD

TRIGLYCERIDES 58 Normal : < 150 mg/dL
High : 150-199
Hypertriglyceridemia : 200-499
Very High : > 499
METHOD : GPO - PAP

HDL CHOLESTEROL 71 General range : 40-60 mg/dL
METHOD : HOMOGENOUS DIRECT ENZYMATIC COLORIMETRIC

LDL CHOLESTEROL, DIRECT 127 Optimum : < 100 mg/dL
Above Optimum : 100-129
Borderline High : 130-159
High : 160-189
Very High : >or= 190
METHOD : HOMOGENOUS DIRECT ENZYMATIC COLORIMETRIC

PRASEEDA S NAIR
BIOCHEMIST



View Details



View Report

PERFORMED AT :
DDRC AGILUS PATHLABS LIMITED

GANDHI NAGAR, KTM
KERALA, INDIA
Tel : 93334 93334
Email : customercare.ddrc@agilus.in



Patient Ref. No. 66600007809750



PATIENT NAME : MRS. SHERIN K CHERIAN

REF. DOCTOR : DR. MEDIWHEEL

CODE/NAME & ADDRESS : CA00010147 -
MEDIWHEEL ARCOFEMI HEALTHCARE LIMITED
F701A, LADO SARAI, NEW DELHI,SOUTH DELHI,
DELHI,
SOUTH DELHI 110030
8800465156

ACCESSION NO : 4036XB001740
PATIENT ID : SHERF2610844172
CLIENT PATIENT ID:
ABHA NO :

AGE/SEX : 39 Years Female
DRAWN :
RECEIVED : 10/02/2024 08:38:09
REPORTED : 10/02/2024 16:27:12

Test Report Status	Preliminary	Results	Units
NON HDL CHOLESTEROL		126	Desirable: Less than 130 Above Desirable: 130 - 159 Borderline High: 160 - 189 High: 190 - 219 Very high: > or = 220 mg/dL
METHOD : CALCULATED PARAMETER			
VERY LOW DENSITY LIPOPROTEIN		11.6	< or = 30.0 mg/dL
METHOD : CALCULATED PARAMETER			
CHOL/HDL RATIO		2.8 Low	3.30 - 4.40
METHOD : CALCULATED PARAMETER			
LDL/HDL RATIO		1.8	0.5 - 3.0
METHOD : CALCULATED PARAMETER			

SPECIALISED CHEMISTRY - HORMONE

MEDIWHEEL HEALTH CHECKUP BELOW 40(F)TMT

THYROID PANEL, SERUM

T3	92.40	Non-Pregnant : 60-181 Pregnant Trimester-wise 1st : 81-190 2nd : 100-260 3rd : 100-260	ng/dL
METHOD : CLIA			
T4	8.40	>20 yrs : 3.2-12.6	µg/dl
METHOD : CLIA			
TSH 3RD GENERATION	2.290	18-49 yrs(Non-Pregnant) :0.4-4.2 Pregnant (Trimester wise): 1st : 0.1-2.5 2nd : 0.2-3.0 3rd : 0.3-3.0	µIU/mL
METHOD : CLIA			

PRASEEDA S NAIR
BIOCHEMIST



View Details



View Report

PERFORMED AT :
DDRC AGILUS PATHLABS LIMITED

GANDHI NAGAR, KTM
KERALA, INDIA
Tel : 93334 93334
Email : customercare.ddrc@agilus.in



Patient Ref. No. 66600007809750



PATIENT NAME : MRS. SHERIN K CHERIAN

REF. DOCTOR : DR. MEDIWHEEL

CODE/NAME & ADDRESS : CA00010147 -
MEDIWHEEL ARCOFEMI HEALTHCARE LIMITED
F701A, LADO SARAI, NEW DELHI,SOUTH DELHI,
DELHI,
SOUTH DELHI 110030
8800465156

ACCESSION NO : **4036XB001740**
PATIENT ID : SHERF2610844172
CLIENT PATIENT ID:
ABHA NO :

AGE/SEX : 39 Years Female
DRAWN :
RECEIVED : 10/02/2024 08:38:09
REPORTED : 10/02/2024 16:27:12

Test Report Status	Preliminary	Results	Units
--------------------	-------------	---------	-------

CLINICAL PATH - URINALYSIS

MEDIWHEEL HEALTH CHECKUP BELOW 40(F)TMT

PHYSICAL EXAMINATION, URINE

COLOR	PALE YELLOW
METHOD : MACROSCOPY	
APPEARANCE	CLEAR
METHOD : MACROSCOPY	

MICROSCOPIC EXAMINATION, URINE

RED BLOOD CELLS	DETECTED (OCCASIONAL)	NOT DETECTED	/HPF
WBC	1-2	0-5	/HPF
EPITHELIAL CELLS	3-5	0-5	/HPF
CASTS	NOT DETECTED		
CRYSTALS	NOT DETECTED		
BACTERIA	NOT DETECTED	NOT DETECTED	
YEAST	NOT DETECTED	NOT DETECTED	
METHOD : LIGHT MICROSCOPY			

Prof. Dr. A. VIJAYALAKSHMI
MBBS ,MD (path)
Formerly Professor of Pathology
MCH
Reg.No-2306

PRASEEDA S NAIR
BIOCHEMIST



View Details



View Report

PERFORMED AT :
DDRC AGILUS PATHLABS LIMITED

GANDHI NAGAR, KTM
KERALA, INDIA
Tel : 93334 93334
Email : customercare.ddrc@agilus.in



Patient Ref. No. 66600007809750

PATIENT NAME : MRS. SHERIN K CHERIAN

REF. DOCTOR : DR. MEDIWHEEL

CODE/NAME & ADDRESS : CA00010147 -
 MEDIWHEEL ARCOFEMI HEALTHCARE LIMITED
 F701A, LADO SARAI, NEW DELHI,SOUTH DELHI,
 DELHI,
 SOUTH DELHI 110030
 8800465156

ACCESSION NO : **4036XB001740**
PATIENT ID : SHERF2610844172
CLIENT PATIENT ID:
ABHA NO :

AGE/SEX : 39 Years Female
DRAWN :
RECEIVED : 10/02/2024 08:38:09
REPORTED : 10/02/2024 16:27:12

Test Report Status	Preliminary	Results	Units
--------------------	-------------	---------	-------

MEDIWHEEL HEALTH CHECKUP BELOW 40(F)TMT

CHEMICAL EXAMINATION, URINE

PH <small>METHOD : DIPSTICK</small>	8.0 High	4.8 - 7.4
SPECIFIC GRAVITY <small>METHOD : PKA CHANGE IN RELATION TO IONIC CONCENTRATION</small>	1.010 Low	1.015 - 1.030
PROTEIN <small>METHOD : PROTEIN ERROR OF INDICATORS WITH REFLECTANCE</small>	NOT DETECTED	NOT DETECTED
GLUCOSE <small>METHOD : GOD-POD METHOD</small>	NOT DETECTED	NOT DETECTED
KETONES <small>METHOD : NITROPRUSSIDE REACTION</small>	NOT DETECTED	NOT DETECTED
BILIRUBIN <small>METHOD : AZO COUPLING METHOD</small>	NOT DETECTED	NOT DETECTED
UROBILINOGEN <small>METHOD : EHRlich REACTION REFLECTANCE</small>	NORMAL	NORMAL

CLINICAL PATH - STOOL ANALYSIS

<u>MEDIWHEEL HEALTH CHECKUP BELOW 40(F)TMT</u>	RESULT PENDING
PHYSICAL EXAMINATION,STOOL	RESULT PENDING
CHEMICAL EXAMINATION,STOOL	RESULT PENDING
MICROSCOPIC EXAMINATION,STOOL	RESULT PENDING



View Details



View Report

PERFORMED AT :
 DDRC AGILUS PATHLABS LIMITED

GANDHI NAGAR, KTM
 KERALA, INDIA
 Tel : 93334 93334
 Email : customercare.ddrc@agilus.in



Patient Ref. No. 66600007809750

If the examinee is suffering from an acute life threatening situation, you may be obliged to disclose the result of the medical examination to the examinee.

1. Name of the examinee	:	Mr./Mrs./Ms. <u>Shebin K Cherian</u>
2. Mark of Identification	:	(Mole/Scar/any other (specify location)):
3. Age/Date of Birth	:	<u>26/10/1984</u> . Gender: <u>F/M</u>
4. Photo ID Checked	:	(Passport/Election Card/PAN Card/Driving Licence/Company ID) <u>Adhaar</u>

PHYSICAL DETAILS:

a. Height <u>162</u> (cms)	b. Weight <u>63</u> (Kgs)	c. Girth of Abdomen <u>84</u> (cms)
d. Pulse Rate <u>76</u> (/Min)	e. Blood Pressure:	Systolic <u>110</u> Diastolic <u>70</u>
	1 st Reading	
	2 nd Reading	

FAMILY HISTORY:

Relation	Age if Living	Health Status	If deceased, age at the time and cause
Father	<u>68 -</u>	<u>Deceased</u>	<u>68</u>
Mother	<u>65</u>	<u>Good</u>	
Brother(s)	<u>31</u>	<u>Good</u>	
Sister(s)	<u>36</u>	<u>Good</u>	

HABITS & ADDICTIONS: Does the examinee consume any of the following?

Tobacco in any form	Sedative	Alcohol
<u>-</u>	<u>-</u>	<u>-</u>

PERSONAL HISTORY

- a. Are you presently in good health and entirely free from any mental or Physical impairment or deformity. If No, please attach details. Y/N
- b. Have you undergone/been advised any surgical procedure? Y/N
- c. During the last 5 years have you been medically examined, received any advice or treatment or admitted to any hospital? Y/N
- d. Have you lost or gained weight in past 12 months? Y/N

Have you ever suffered from any of the following?

- Psychological Disorders or any kind of disorders of the Nervous System? Y/N
- Any disorders of Respiratory system? Y/N
- Any Cardiac or Circulatory Disorders? Y/N
- Enlarged glands or any form of Cancer/Tumour? Y/N
- Any Musculoskeletal disorder? Y/N
- Any disorder of Gastrointestinal System? Y/N
- Unexplained recurrent or persistent fever, and/or weight loss Y/N
- Have you been tested for HIV/HBsAg / HCV before? If yes attach reports Y/N
- Are you presently taking medication of any kind? Y/N

DDRC agilus Pathlabs Limited.

Corp. Office : Express House, Second Floor, Opp. Pothys Silks, Banerjee Road, Kaloor -682017

Contact :- 93334 93334, Web :- www.ddrcagilus.com Email :- info.ddrc@agilus.in

• Any disorders of Urinary System?

Y/N ✓

• Any disorder of the Eyes, Ears, Nose, Throat or Mouth & Skin

Y/N ✓

FOR FEMALE CANDIDATES ONLY

a. Is there any history of diseases of breast/genital organs?

Y/N ✓

d. Do you have any history of miscarriage/abortion or MTP

Y/N ✓

b. Is there any history of abnormal PAP Smear/Mammogram/USG of Pelvis or any other tests? (If yes attach reports)

Y/N ✓

e. For Parous Women, were there any complication during pregnancy such as gestational diabetes, hypertension etc

Y/N ✓

c. Do you suspect any disease of Uterus, Cervix or Ovaries?

Y/N ✓

f. Are you now pregnant? If yes, how many months?

Y/N ✓

CONFIDENTIAL COMMENTS FROM MEDICAL EXAMINER

- Was the examinee co-operative? Y/N ✓
- Is there anything about the examinee's health, lifestyle that might affect him/her in the near future with regard to his/her job? Y/N ✓
- Are there any points on which you suggest further information be obtained? Y/N ✓
- Based on your clinical impression, please provide your suggestions and recommendations below;

.....

.....

➤ Do you think he/she is **MEDICALLY FIT** or UNFIT for employment.

FIT

MEDICAL EXAMINER'S DECLARATION

I hereby confirm that I have examined the above individual after verification of his/her identity and the findings stated above are true and correct to the best of my knowledge.

Name & Signature of the Medical Examiner : Dr. Austin Varghees
Austin Varghees

Seal of Medical Examiner : Dr. Austin Varghees
MBBS
TCMC Reg. No:77017



Name & Seal of DDRC SRL Branch :

Date & Time :

DDRC agilus Pathlabs Limited.

Corp. Office : Express House, Second Floor, Opp. Pothys Silks, Banerjee Road, Kaloor -682017
Contact :- 93334 93334, Web :- www.ddrcagilus.com Email :- info.ddrc@agilus.in

I am not willing to do TMT, Pap smear,
clinical checkup, ultrasound scan and
stool test

Shree

Shree K Chennu



OPHTHALMOLOGY REPORT

ACCESSION NO: 4036XB001740

This is to certify that I have examined

MR /MS *Sherin K Cherian* Aged *39 yrs* and

His / her visual standard is as follows.

Acuity of Vision

For Far R *6/6*
L *6/6*

For Near R *N-6*
L *N-6*

Colour Vision *Normal*

DATE



OPTOMETRIST

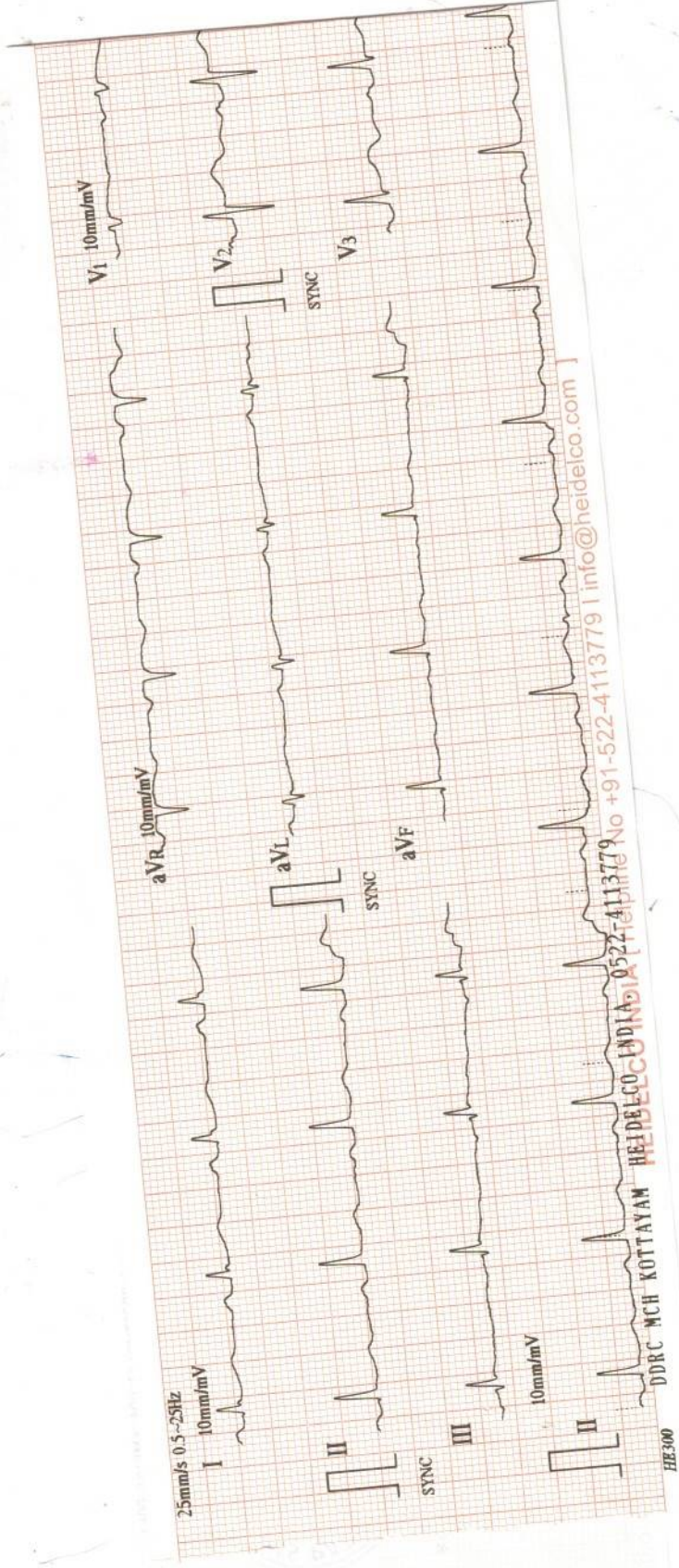

HEBELCO INDIA PVT. LTD. No +91-522-4113779 | info@hebelco.com |
DDRC MCH KOTTAYAM HEBELCO INDIA PVT. LTD. No +91-522-4113779 | info@hebelco.com |
HE300

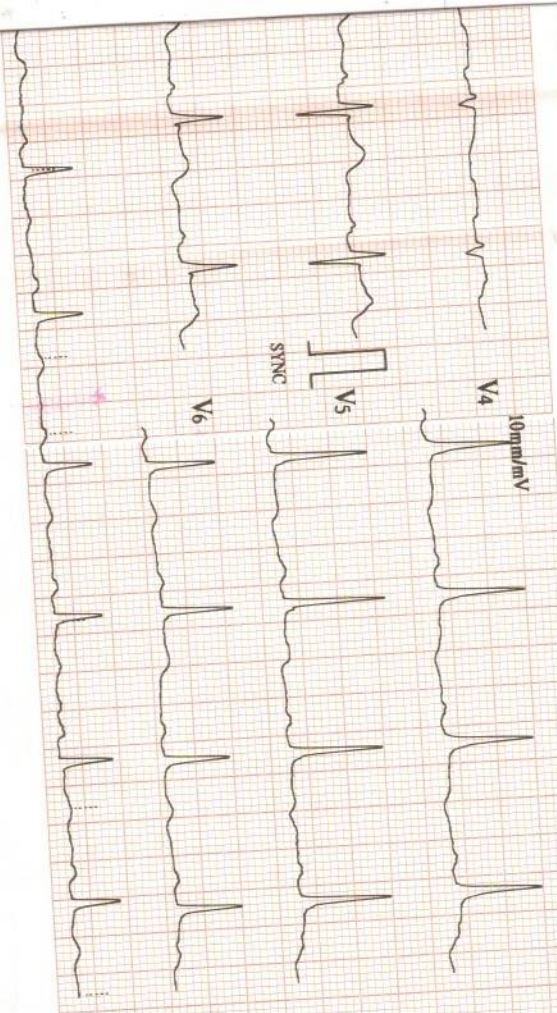

10/02/2024 13:44

ID : 4598

Name: shertin

Sex : Female

Age : 39

HR	: 76	bpm
P-R	: 787	ms
P-R	: 187	ms
QRS	: 88	ms
QT/QTc	: 382/430	ms
P/QRS/T	: -10/60/34	°
RV5/SV1	: 1.290/0.150	mV
RV5+SV1	: 1.440	mV

Physician:

Machine Interpretation Only
 Confirm with Physician



HEIDELCO INDIA [Helpline No +91-522-4113779 | info@heid

V2-002 (RIS: V2-004 / AMP: V1-006)

ECG REPORT

ACCESSION NO : 4036XB001740
NAME : SHERIN K CHERIAN
AGE : 39
SEX : FEMALE
DATE : 10/02/2024
COMPANY : MEDIWHEEL

RATE : 76 BPM

RHYTHM : NORMAL SINUS RHYTHM

P. WAVE : NORMAL

P-R INTERVAL : 187 MS

Q,R,S,T . WAVES : NORMAL

AXIS : NORMAL

ARRHYTHMIAS : NIL

QT INTERVAL : 382 MS

OTHERS : NIL

OPINION : NORMAL ECG



Austin Varghees
Dr. Austin Varghees
MBBS
TCMC Reg. No:77017

R

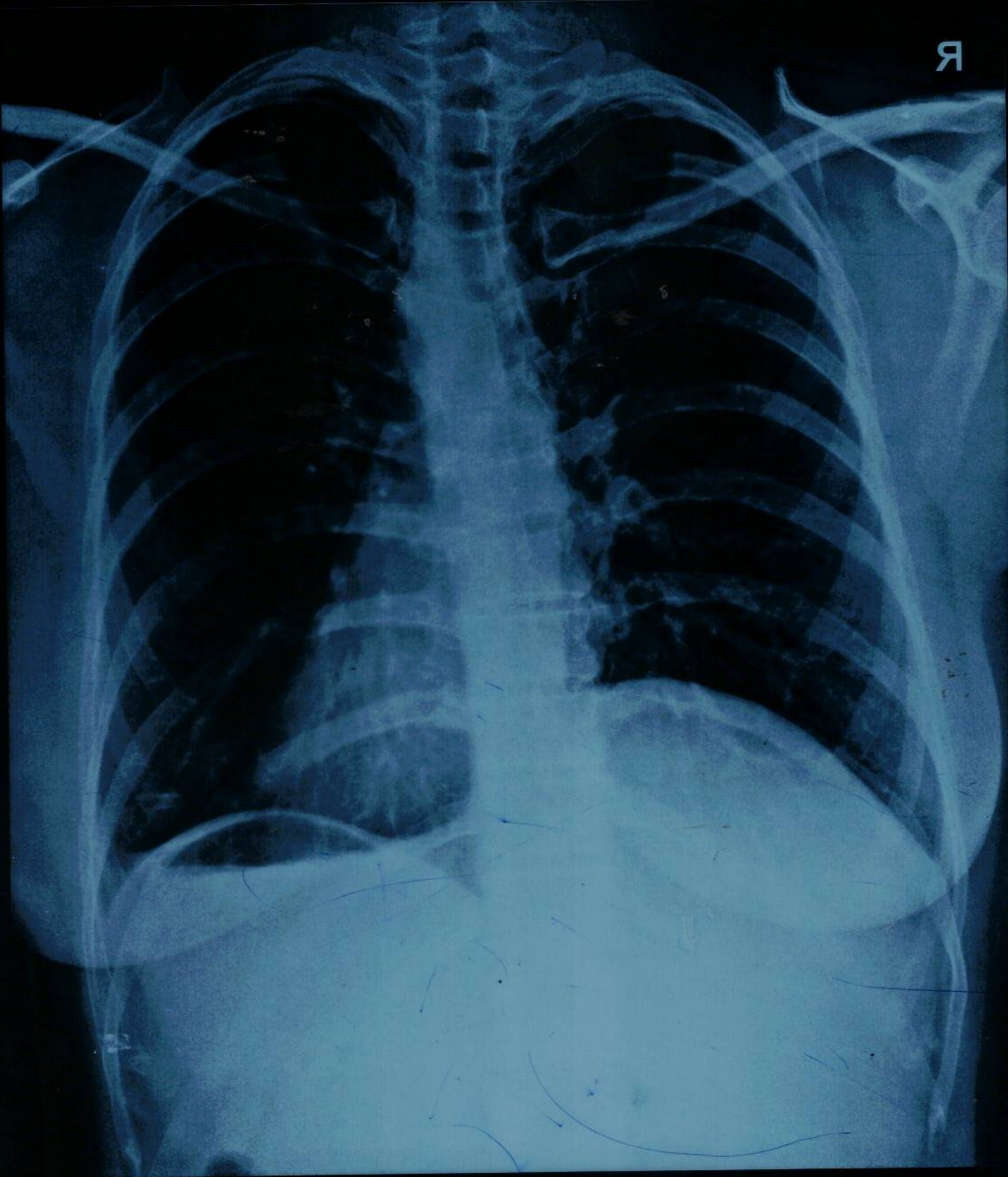

DRC AGILUS DIAGNOSTICS, GANDHI NAGAR, KOTTAYAM
SHERIN K CHERIAN 39Y 6153 F CHEST PA 10-05-2024 10:27 AM

X - RAY CHEST - PA

ACCESSION NO : 4036XB001740
NAME : SHERIN K CHERIAN
AGE : 39
SEX : FEMALE
DATE : 10.02.2024
COMPANY : MEDIWHEEL

EXPOSURE : GOOD
POSITIONING : CENTRAL
SOFT TISSUES : NORMAL
LUNG FIELDS : NORMAL
HEART SHADOW : NORMAL
CARDIOPHRENIC ANGLE : NO OBLITERATION
COSTOPHRENIC ANGLE : NO OBLITERATION
HILUM : NORMAL
OTHERS : NIL
OPINION : NORMAL CHEST X- RAY



[Signature]
Dr. Austin Varghees
MBBS
TCMC Reg. No: 77017