

Health Check up Booking Request(bobS8835), Beneficiary Code-119711

1 message

Mediwheel <wellness@mediwheel.in>
 To: vidhidiagnostics@gmail.com
 Cc: customercare@mediwheel.in

9 February 2024 at 12:40



011-41195959

Dear VIDHI DIAGNOSTICS

We have received a booking request for the details are following. Please provide your confirmation by clicking on the yes button.

Are you sure to confirm the booking? Yes No

Name : MR. SOLANKI DILIPKUMAR RATILAL
Package Name : Mediwheel Full Body Health Checkup Female Below 40
Package Code : PKG10000475
Location : L-86 Swatantra - Senari Nagar , Opp-Akhbarnagar Bus Terminals, New Wadaj , Ahmedabad -13
Contact Details : 8190346697
E-mail id : solankidilip1505@gmail.com
Booking Date : 09-02-2024
Appointment Date : 20-02-2024

Member Information		
Booked Member Name	Age	Gender
Manishal d solanki	37 year	Female

Please login to your account to confirm the same. Also you mail us for confirmation

Hospital Package Name : Mediwheel Full Body Health Checkup Female Below 40

User Package Name : Mediwheel Full Body Health Checkup Female Below 40

23 Tests included in this Package

- Pap Smear
- Stool Test
- Gynae Consultation
- Thyroid Profile
- ESR
- Blood Glucose (Fasting)
- General Physician Consultation
- TMT OR 2D ECHO
- Blood Group
- Blood Glucose (Post Prandial)
- Chest X-ray
- ECG
- USG Whole Abdomen
- Eye Check-up consultation
- Urine Sugar Fasting
- Urine Sugar PP
- Dental Consultation
- Urine analysis
- CBC
- HbA1c
- Lipid Profile
- Kidney Profile
- Liver profile

Thanks,
 Mediwheel Team

You have received this mail because your e-mail ID is registered with This is a system-generated e-mail Arcofemi Healthcare Limited. please don't reply to this message.

Dr. Dinesh S. Modh

M.D., D.M.R.E. (Radiodiagnosis)
Consultant Radiologist & Sonologist
Ex. Junior Lecturer, B.J. Medical College, Civil Hospital, A'bad.

VIDHI
DIAGNOSTICS



20/02/2024

Name:- Mamishaben Dilipkumar solanki

Age:- 36 yr. / Female

Height:- 155 cm.

Weight:- 50 kg

Bp:- 104/70 mm/Hg

Pulse:- 76 per min.

T:- (N)

RS } (N)
CVS }

SpO₂:- 98

Asymptomatic

H/O NO DM, HTV, Thyroid or TB

Advice:- she is medically fit.

Dr. Vidhi D. Modh
MBBS
Reg. No. G-74540

ISO 9001:2015 Certified Diagnostics Center
Vidhi Imaging Center

Vidhi Diagnostics
L-86, Swatantra-Senani Nagar,
Opp. Akharnagar Bus Terminals,
Nr. Akharnagar Circle,
New Wadaj, Ahmedabad-13.

L-86, Swatantra Senani Nagar, Opp. Indian Oil Petrol Pump, Akharnagar Circle, Nava Wadaj, Ahmedabad - 380 013.

Phone : (Radiology) 079-2762 1406 | M. 98799 29406, 98250 09406 | Time (Radiology) : Mon. to Sat. 9 am to 2 pm, 5 to 9 pm, Sunday 9 am to 12 Noon
E-mail : vidhidiagnostics@gmail.com, Website : www.vidhidiagnostics.com

Multislice CT Scan | CBCT-Dental Scan | Live 3D-4D Sonography | Colour Doppler | Echo Cardiography | Interventional Radiology | Maxillofacial Radiology | Fetal Medicine
Digital X-Ray | Digital Mammography | Digital OPG/TMJ | ECG/TMT/PFT/EEG/EMG | Audiometry | Pathology Laboratory | Health Check Up Plans | Pre Employment Check Up

CT SCAN & CBCT FACILITY NOW AVAILABLE



Dr. Dinesh S. Modh

M.D., D.M.R.E. (Radiodiagnosis)
Consultant Radiologist & Sonologist
Ex. Junior Lecturer, B.J. Medical College, Civil Hospital, A'bad.

VIDHI
DIAGNOSTICS

Creating life in images

Patient's name : MANISHABEN DILIPKUMAR SOLANKI
Reg. ID : R-13291-23
Referred by : Dr. MEDIWHEEL

Age/Sex : 37 Years/Female
Accession : 22441
Date : 20/02/2024

2D- ECHO REPORT

FINAL CONCLUSION:

LV IS NORMAL SIZE. GOOD LV SYSTOLIC FUNCTION NO RWMA.
LVEF - 60%. NO CONCENTRIC LVH.
NORMAL LV COMPLANCE.
LA IS NORMAL SIZE. NO LA CLOT.
RV IS NORMAL SIZE. GOOD RV SYSTOLIC FUNCTION.
RA IS NORMAL SIZE.
MITRAL VALVE IS NORMAL. NO MS. NO MR. NO MVP.
AORTIC VALVE IS NORMAL. NO AS. NO AR.
TRICUSPID VALVE IS NORMAL. NO TR. RVSP-22 mmHg. NO PAH.

NO CLOT, NO VEGETATION, NO PERICARDIAL EFFUSION.

DIMENSIONS:

AORTA	2.5 C.M
LEFT ATRIUM	2.8 C.M
LVDD	4.0 C.M.
IVSD	1.0 C.M
PWD	1.0 C.M
LVDS	2.5 C.M.

COLOUR DOPPLER FINDING:

STRUCTURE	VELOCITY m/sec
	Max
PULMONARY VALVE	0.8
MITRAL VALVE	E : 0.8 A: 0.5
AORTIC VALVE	1.2

Dr. Avinash Bhaskar
F.M.S.C. (C-Cardio)
G-45946

DR AVINASH BHASKAR
CLINICAL CARDIOLOGIST
9924836431

ISO 9001:2015 Certified Diagnostics Center

Vidhi Imaging Center

L-66, Swatantra Senani Nagar, Opp. Indian Oil Petrol Pump, Akhbarnagar Circle, Nava Vadaj, Ahmedabad - 380 013.

Phone : (Radiology) 079-2762 1406 | M. 98799 29406, 98250 09406 | Time (Radiology) : Mon. to Sat. 9 am to 2 pm, 5 to 9 pm, Sunday 9 am to 12 Noon
E-mail : vidhidiagnostics@gmail.com, Website : www.vidhidiagnostics.com

Multislice CT Scan | CBCT-Dental Scan | Live 3D-4D Sonography | Colour Doppler | Echo Cardiography | Interventional Radiology | Maxillofacial Radiology | Fetal Medicine
Digital X-Ray | Digital Mammography | Digital OPG/TMJ | ECG/TMT/PFT/EEG/EMG | Audiometry | Pathology Laboratory | Health Check Up Plans | Pre Employment Check Up

CT SCAN & CBCT FACILITY NOW AVAILABLE

Dr. Dinesh S. Modh

M.D., D.M.R.E. (Radiodiagnosis)

Consultant Radiologist & Sonologist

Ex. Junior Lecturer, B.J. Medical College, Civil Hospital, A'bad.



Patient's name : MANISHABEN DILIPKUMAR SOLANKI
Reg. ID : R-13291-23
Referred by : Dr. MEDIWHEEL

Age/Sex : 37 Years/Female
Accession : 22441
Date : 20/02/2024

USG ABDOMEN

LIVER: - Liver appears normal in size & show normal echotexture. No evidence of diffuse or focal lesion is seen. Intrahepatic biliary radicals appear normal. Portal vein and CBD appear normal. No e/o calculus is seen in bile duct.

GALL BLADDER: - Gall bladder is distended & appears normal. No evidence of calculus or cholecystitis is seen. No evidence of pericholecystic fluid is seen.

SPLEEN: - Spleen appears normal in size & shows normal echotexture. No evidence of diffuse or focal lesion is seen.

PANCREAS: - Pancreas appears normal size and echopattern. No e/o diffuse or focal lesion is seen. Main pancreatic duct appears normal.

KIDNEY: - Both Kidneys appear normal in size & echotexture.

No e/o calculus or hydronephrosis or hydroureter is seen in either side.

Cortico-medullary differentiation is maintained on either side.

Both suprarenal regions appear normal.

RIF & BOWEL LOOPS (By high frequency probe): - Normal.

No evidence of pre & para aortic lymphadenopathy is seen.

No evidence of free fluid is seen in abdomen.

No evidence of dilated or thickened bowel loops is seen.

Urinary bladder: - appears normal. No e/o calculus or mass lesion is seen in bladder.

Uterus appears normal in size and echopattern.

No evidence of diffuse or focal lesion is seen.

Cervical region appears normal.

Endometrial thickness is 6.4mm.

Both ovaries and adnexal regions appear normal.

No e/o free fluid is seen in pouch of Douglas.

Thanks for reference.

Dr. Dinesh S. Modh
M.D. DMRE (Radiodiagnosis)
G-23825
DR DINESH S. MODH
M.D. DMRE(RADIODIAGNOSIS)

ISO 9001:2015 Certified Diagnostics Center

Vidhi Imaging Center

L-86, Swatantra Senani Nagar, Opp. Indian Oil Petrol Pump, Akhbarnagar Circle, Nava Vada, Ahmedabad - 380 013.

Phone : (Radiology) 079-2762 1406 | M. 98799 29406, 98250 09406 | Time (Radiology) : Mon. to Sat. 9 am to 2 pm, 5 to 9 pm, Sunday 9 am to 12 Noon

E-mail : vidhidiagnostics@gmail.com, Website : www.vidhidiagnostics.com

Multislice CT Scan | CBCT-Dental Scan | Live 3D-4D Sonography | Colour Doppler | Echo Cardiography | Interventional Radiology | Maxillofacial Radiology | Fetal Medicine
Digital X-Ray | Digital Mammography | Digital OPG / TMJ | ECG / TMT / PFT / EEG / EMG | Audiometry | Pathology Laboratory | Health Check Up Plans | Pre Employment Check Up

CT SCAN & CBCT FACILITY NOW AVAILABLE

Dr. Dinesh S. Modh

M.D., D.M.R.E. (Radiodiagnosis)

Consultant Radiologist & Sonologist

Ex. Junior Lecturer, B.J. Medical College, Civil Hospital, A'bad.



Patient's name : MANISHABEN DILIPKUMAR SOLANKI
Reg. ID : R-13291-23
Referred by : Dr. MEDIWHEEL

Age/Sex : 37 Years/Female
Accession : 22441
Date : 20/02/2024

X-RAY CHEST (PA VIEW)

Both lung fields appear normal.
No e/o consolidation or cavitations is seen.
Both costo-phrenic angles appear clear.
Cardiac size is with in normal limits.
Both domes of diaphragm appear normal.
Bony thoracic cage appears normal.

Thanks for reference.

Dinesh S. Modh
M.D. DMRE (Radiodiagnosis)
G-23825
DR DINESH S. MODH
M.D. DMRE(RADIODIAGNOSIS)

ISO 9001:2015 Certified Diagnostics Center

Vidhi Imaging Center

L-86, Swatantra Senani Nagar, Opp. Indian Oil Petrol Pump, Akhbarnagar Circle, Nava Vadaaj, Ahmedabad - 380 013.

Phone : (Radiology) 079-2762 1406 | M. 98799 29406, 98250 09406 | Time (Radiology) : Mon. to Sat. 9 am to 2 pm, 5 to 9 pm, Sunday 9 am to 12 Noon

E-mail : vidhidiagnostics@gmail.com, Website : www.vidhidiagnostics.com

Multislice CT Scan | CBCT-Dental Scan | Live 3D-4D Sonography | Colour Doppler | Echo Cardiography | Interventional Radiology | Maxillofacial Radiology | Fetal Medicine
Digital X-Ray | Digital Mammography | Digital OPG/TMJ | ECG/TMT/PFT/EED/EMG | Audiometry | Pathology Laboratory | Health Check Up Plans | Pre Employment Check Up

CT SCAN & CBCT FACILITY NOW AVAILABLE

Dr. Dinesh S. Modh

M.D., D.M.R.E. (Radiodiagnosis)
Consultant Radiologist & Sonologist
Ex. Junior Lecturer, B.J. Medical College, Civil Hospital, A'bad.

VIDHI
DIAGNOSTICS

Creating Health Awareness

20/02/2024

Name:- Mamishaben Dilipkumar sulanki
36 yr. / Female

Dear Team,

I don't give stool sample.

Vidhi Diagnostics

L-86, Swatantra-Senani Nagar,
Opp. Akhbarnagar Bus Terminals,
Nr. Akhbarnagar Circle,
New Wadaj, Ahmedabad-13.

Mamishy

ISO 9001:2015 Certified Diagnostics Center

Vidhi Imaging Center

L-86, Swatantra Senani Nagar, Opp. Indian Oil Petrol Pump, Akhbarnagar Circle, Nava Vadaaj, Ahmedabad - 380 013.
Phone : (Radiology) 079-2762 1406 | M. 98799 29406, 98250 09406 | Time (Radiology) : Mon. to Sat. 9 am to 2 pm, 5 to 9 pm, Sunday 9 am to 12 Noon
E-mail : vidhidiagnostics@gmail.com, Website : www.vidhidiagnostics.com

Multislice CT Scan | CBCT-Dental Scan | Live 3D-4D Sonography | Colour Doppler | Echo Cardiography | Interventional Radiology | Maxillofacial Radiology | Fetal Medicine
Digital X-Ray | Digital Mammography | Digital DPG/TMJ | ECG/TMT/PFT/EEG/EMG | Audiometry | Pathology Laboratory | Health Check Up Plans | Pre Employment Check

CT SCAN & CBCT FACILITY NOW AVAILABLE



Patient's name : MANISHABEN DILIPKUMAR SOLANKI
 Age/Sex : 37 Years/Female
 Referred by : Dr. MEDIWHEEL
 Collection Time : 08:58

Reg. ID : P-6157-23
 Accession : 22432
 Order Dt/time : 20/02/2024 08:58

Complete Blood Count

Sample Type: EDTA

Test Name	Result	Units	Biological Reference Interval
<u>Blood Counts</u>			
Haemoglobin :	9.2	Gms%	12.5 - 16.0
Total R.B.C. :	4.73	mill/c.mm	4.2 - 5.4
Total W. B. C. :	4210	/cu mm	4000 - 10500
Platelet Count :	252000	/cu.mm	1,50,000 - 4,50,000
<u>Differential Count</u>			
Neutrophils :	55	%	40 - 70
Lymphocytes :	40	%	20 - 40
Eosinophils :	03	%	1 - 4
Monocytes :	02	%	2 - 6
Basophils :	00	%	0 - 01
<u>Blood Indices</u>			
P. C. V. :	29.9	%	37 - 47
M. C. V. :	63.2	fl	78 - 100
M.C.H. :	19.4	pg	27 - 31
M. C. H. C. :	30.6	%	32 - 36
R.D.W. :	15.8	%	11.5 - 14.0
<u>E.S.R.(Westergren Method)</u>			
After one hour :	08	mm/hr	3 - 12

TESTS DONE ON FULLY AUTOMATED HEMATOLOGY ANALYZER.

Dr. Gayatri M. Mehta
 M. D. (Patho)

Reg. No. G-32215

DR GAYATRI MEHTA
 MD(PATHOLOGY)

DR. ANAND D. PARIKH
 MD(PATHOLOGY)

LAB USE ONLY (Entered by :GM Enter Date/Time:20/02/2024 15:36:00) (Verify by :GM Verify Date/Time:20/02/2024 15:36:00)



Vidhi Diagnostics | Pathology Department

L-86, Swatantra Senani Nagar, Opp. Akhbarnagar Petrol Pump, Nr. Akhbarnagar Circle, Nava-Vadaj, Ahmedabad - 380 013.

M. - Pathology : 8849893954, Ph. : 079-27621406, M. 98799 29406, 98250 09406, E-mail : vidhidiagnostics@gmail.com, Web. : www.vidhidiagnostics.com

Time (Pathology) : Mon. to Sat. 8.30 am to 8.00 pm, Sunday 9 am to 12 Noon

Pathology means science behind medicine

CT SCAN & CBCT FACILITY NOW AVAILABLE



Vidhi Diagnostics | Pathology Department

L-86, Swatantra Senani Nagar, Opp. Akhbarnagar Petrol Pump, Nr. Akhbarnagar Circle, Nava-Vadaj, Ahmedabad - 380 013.

M. - Pathology : 8849893954, Ph. : 079-27621406, M. 98799 29406, 98250 09406, E-mail : vidhidiagnostics@gmail.com, Web. : www.vidhidiagnostics.com

Time (Pathology) : Mon. to Sat. 8.30 am to 8.00 pm, Sunday 9 am to 12 Noon

Pathology means science behind medicine

CT SCAN & CBCT FACILITY NOW AVAILABLE

CT SCAN & CBCT FACILITY NOW AVAILABLE



Pathology Department

Patient's name : MANISHABEN DILIPKUMAR SOLANKI
 Age/Sex : 37 Years/Female
 Referred by : Dr. MEDIWHEEL
 Collection Time : 08:58

Reg. ID : P-6157-23
 Accession : 22432
 Order Dt/time : 20/02/2024 08:58

Blood Group

Sample Type: EDTA sample.

Test Name	Result
BG :	" O "
RH :	POSITIVE
Remarks	Done by forward grouping method.

Blood Glucose

Sample Type: Serum

Test Name	Result	Units	Biological Reference Interval
Fasting Blood Glucose :	87.3	mg/dl	70 - 110
Urine Sugar :	NIL		Absent
<i>GOD-POD Method.</i>			

Blood Glucose

Sample Type: Serum

Test Name	Result	Units	Biological Reference Interval
Post Prandial Blood Glucose After 2hr. :	93.9	mg/dl	80 - 140
Urine Sugar :	NIL		Absent
<i>GOD-POD Method.</i>			

Dr. Gayatri M. Mehta
M. D. (Patho)

Reg. No. G-32215

DR GAYATRI MEHTA
MD(PATHOLOGY)

DR. ANAND D. PARIKH
MD(PATHOLOGY)

LAB USE ONLY (Entered by :GM Enter Date/Time:20/02/2024 15:37:00) (Verify by :GM Verify Date/Time:20/02/2024 15:37:00)



Vidhi Diagnostics | Pathology Department

L-86, Swatantra Senani Nagar, Opp. Akhbarnagar Petrol Pump, Nr. Akhbarnagar Circle, Nava-Vadaj, Ahmedabad - 380 013.

M. - Pathology : 8849893954, Ph. : 079-27621406, M. 98799 29406, 98250 09406, E-mail : vidhidiagnostics@gmail.com, Web. : www.vidhidiagnostics.com

Time (Pathology) : Mon. to Sat. 8.30 am to 6.00 pm, Sunday 9 am to 12 Noon

Pathology means science behind medicine

CT SCAN & CBCT FACILITY NOW AVAILABLE



Patient's name : MANISHABEN DILIPKUMAR SOLANKI
Age/Sex : 37 Years/Female
Referred by : Dr. MEDIWHEEL
Collection Time : 08:58

Reg. ID : P-6157-23
Accession : 22432
Order Dt/time : 20/02/2024 08:58

Lipid Profile

Sample Type: Serum

Test Name	Result	Units	Biological Reference Interval
S. Cholesterol : <small>Oxidase-esterase method.</small>	178	mg/dl	0 - 200
S. Triglyceride : <small>Enzymatic Colorimetry method</small>	79.2	mg/dL	0 - 200
S. HDL - Cholesterol : <small>Serum by Enzymatic method.</small>	61.5	mg/dL	35 - 65
S. LDL - Cholesterol : <small>Serum by Enzymatic method</small>	100.66	mg/dL	0 - 130
S. VLDL - Cholesterol :	15.84	mg/dL	0 - 30
S. Chole/HDL.Ratio :	2.89		1 - 6
S. LDL / HDL Cholesterol Ratio :	1.64		0 - 3.5

Dr. Gayatri M. Mehta
M. D. (Patho)

Reg. No. G-32215

DR GAYATRI MEHTA
MD(PATHOLOGY)

DR. ANAND D. PARIKH
MD(PATHOLOGY)

LAB USE ONLY (Entered by :GM Enter Date/Time:20/02/2024 15:37:00) (Verify by :GM Verify Date/Time:20/03/2024 15:37:00)



Vidhi Diagnostics | Pathology Department

L-86, Swatantra Senani Nagar, Opp: Akhbarnagar Petrol Pump, Nr. Akhbarnagar Circle, Nava-Vadaj, Ahmedabad - 380 013.

M. - Pathology : 8849893954, Ph. : 079-27621406, M. 98799 29406, 98250 09406, E-mail : vidhidiagnostics@gmail.com, Web. : www.vidhidiagnostics.com

Time (Pathology) : Mon. to Sat. 8.30 am to 8.00 pm, Sunday 9 am to 12 Noon

Pathology means science behind medicine

CT SCAN & CBCT FACILITY NOW AVAILABLE



Pathology Department



Patient's name : MANISHABEN DILIPKUMAR SOLANKI
 Age/Sex : 37 Years/Female
 Referred by : Dr. MEDIWHEEL
 Collection Time : 08:58

Reg. ID : P-6157-23
 Accession : 22432
 Order Dt/time : 20/02/2024 08:58

HbA1C

Sample Type: EDTA

Test Name	Result	Units	Biological Reference Interval
HbA1C :	5.2	%	Non-diabetic: 4.2-6.2 Pre-diabetic : 6.3-7.2 Diabetic : 7.3-8.2
Mean Blood Glucose of Last 03 months.	103	mg/dl	

Comment

*As per the new 2009 update of American Diabetes Association regarding HbA1C & Mean Blood Glucose relationship.

NOTE:

This test is used to monitor diabetic patients compliance with the therapeutic regimen and logo It's level is proportional to both the average blood glucose concentration and the life span of the red blood cells (RBC) in circulation. HbA1c values are free of day to day glucose fluctuations and are unaffected by exercise or recent food intake.

Dr. Gayatri M. Mehta
 M. D. (Patho)

Gayatri Mehta
 Reg. No. G-32215

DR GAYATRI MEHTA
 MD(PATHOLOGY)

DR. ANAND D. PARIKH
 MD(PATHOLOGY)

LAB USE ONLY (Entered by :GM Enter Date/Time:20/02/2024 15:37:00) (Verify by :GM Verify Date/Time:20/02/2024 15:37:00)



Vidhi Diagnostics | Pathology Department

L-86, Swatantra Senani Nagar, Opp. Akhbarnagar Petrol Pump, Nr. Akhbarnagar Circle, Nava-Vada], Ahmedabad - 380 013.

M. - Pathology : 8849893954, Ph. : 079-27621406, M. 98799 29406, 98250 09406, E-mail : vidhidiagnostics@gmail.com, Web. : www.vidhidiagnostics.com

Time (Pathology) : Mon. to Sat. 8.30 am to 8.00 pm, Sunday 9 am to 12 Noon

Pathology means science behind medicine

CT SCAN & CBCT FACILITY NOW AVAILABLE



Pathology Department

VIDHI
DIAGNOSTICS

Creating life in
diagnostics

Patient's name : MANISHABEN DILIPKUMAR SOLANKI
Age/Sex : 37 Years/Female
Referred by : Dr. MEDIWHEEL
Collection Time : 08:58

Reg. ID : P-6157-23
Accession : 22432
Order Dt/time : 20/02/2024 08:58

BIOCHEMISTRY

Sample type : Serum

Test Name	Result	Units	Biological Reference Interval
Urea , (Serum by GLDH method) :	17.5	mg/dl	10 - 50
S.Uric acid , (Serum by Uricase method) :	3.3	mg/dl	2.6-6.0
Bun :	8.2	mg/dl	6-20
Creatinine , (Serum by Enzymatic reaction) :	0.52	mg/dl	0.5-1.2
S.G.P.T (ALT) : (Serum by IFCC method)	33.7	U/L	0 - 40
S.G.O.T (AST) : (Serum by IFCC method)	35.1	U/L	0 - 37
ALK.PHOSPHATASE : (Serum by PNP method)	96	U/L	35-104
G.G.T :	35.3	U/L	8 - 78
BILIRUBIN			
Total :	0.40	mg/dl	Up to 1.2
Direct :	0.24	mg/dl	0-0.7
Indirect :	0.16	mg/dl	0 - 0.5
SERUM PROTEINS			
Total Protein (Serum by Diuret method) :	6.61	gms/dl	6.4 - 8.5
Albumin (Serum by BCG method) :	4.23	gms/dl	3.97-4.94
Globulins :	2.38	gms/dl	2.3 - 3.5
A/G Ratio :	1.777		0.9 - 2.9

Dr. Gayatri M. Mehta
M. D. (Patho)

Reg. No. G-32215

DR GAYATRI MEHTA
MD(PATHOLOGY)

DR. ANAND D. PARIKH
MD(PATHOLOGY)

LAB USE ONLY (Entered by :GM Enter Date/Time:20/02/2024 15:38:00) (Verify by :GM Verify Date/Time:20/02/2024 15:36:00)



Vidhi Diagnostics | Pathology Department

L-86, Swatantra Senani Nagar, Opp. Akhbarnagar Petrol Pump, Nr. Akhbarnagar Circle, Nava-Vadaj, Ahmedabad - 380 013.

M. - Pathology : 8849893954, Ph. : 079-27621406, M. 98799 29406, 98250 09406, E-mail : vidhidiagnostics@gmail.com, Web. : www.vidhidiagnostics.com

Time (Pathology) : Mon. to Sat. 8.30 am to 8.00 pm, Sunday 9 am to 12 Noon

Pathology means science behind medicine

CT SCAN & CBCT FACILITY NOW AVAILABLE



Pathology Department



Patient's name : MANISHABEN DILIPKUMAR SOLANKI
Age/Sex : 37 Years/Female
Referred by : Dr. MEDIWHEEL
Collection Time : 08:58

Reg. ID : P-6157-23
Accession : 22432
Order Dt/time : 20/02/2024 08:58

Thyroid Function Test

Sample Type: Serum

Test Name	Result	Units	Biological Reference Interval
TOTAL T3 :	1.29	ng/ml	0.84 - 2.0
TOTAL T4 :	8.57	µg/dL	5.1 - 14.0
TSH(Ultra sensitive) :	2.26	µIU/mL	0.27 - 4.2

Dr. Gayatri M. Mehta

M. D. (Patho)

Reg. No. G-32215
DR. GAYATRI MEHTA
MD(PATHOLOGY)

DR. ANAND D. PARIKH
MD(PATHOLOGY)

LAB USE ONLY (Entered by :GM Enter Date/Time:20/02/2024 15:37:00) (Verify by :GM Verify Date/Time:20/02/2024 15:37:00)



Vidhi Diagnostics | Pathology Department

L-86, Swatantra Senani Nagar, Opp. Akhbar Nagar Petrol Pump, Nr. Akhbar Nagar Circle, Nava-Vadaj, Ahmedabad - 380 013.

M. - Pathology : 8849893954, Ph. : 079-27621406, M. 98799 29406, 98250 09406, E-mail : vidhidiagnostics@gmail.com, Web. : www.vidhidiagnostics.com

Time (Pathology) : Mon. to Sat. 8.30 am to 8.00 pm, Sunday 9 am to 12 Noon

Pathology means science behind medicine

CT SCAN & CBCT FACILITY NOW AVAILABLE



Patient's name : MANISHABEN DILIPKUMAR SOLANKI
 Age/Sex : 37 Years/Female
 Referred by : Dr. MEDIWHEEL
 Collection Time : 08:58

Reg. ID : P-6157-23
 Accession : 22432
 Order Dt/time : 20/02/2024 08:58

Urine Analysis

Sample Type: Urine

Test Name	Result	Units	Biological Reference Interval
<u>Physical Examination</u>			
Quantity :	30	ml	0 - 500 ml
Colour :	Yellow		Pale Yellow
Transparency :	Slight Turbid.		Clear
Reaction :	Acidic		4.6 - 8.0
Specific Gravity :	1.015		1.016 - 1.022
Sediment :	Present		
<u>Chemical Examination</u>			
Albumin :	Present (Faint Trace)		Absent
Sugar :	NIL		Absent
Acetone :	Absent		Absent
Bile Salts :	Absent		Absent
Bile Pigments :	Absent		Absent
Urobilogen :	Absent		Absent
Nitrites :	Absent		Absent
<u>Microscopic Examination</u>			
Red blood Cells :	1-2	/h.p.f	Absent
Pus Cells :	1-2	/h.p.f	Absent
Epithelial Cells :	2-3	/h.p.f	< 10.0
Amorphous :	Absent	/h.p.f	Absent
Bacteria :	Absent	/h.p.f	Absent
Crystals :	Absent	/h.p.f	Absent
Casts :	Absent	/h.p.f	Absent
Fungus :	Not seen	/h.p.f	Absent

Dr. Gayatri M. Mehta
 M. D. (Patho)

DR. GAYATRI MEHTA
 MD(PATHOLOGY)

DR. ANAND D. PARIKH
 MD(PATHOLOGY)



(Entered by:GM Enter Date/Time:20/02/2024 15:37:00) (Verify by:-GM Verify Date/Time:20/02/2024 15:37:00)

Vidhi Diagnostics | Pathology Department

L-86, Swatantra Senani Nagar, Opp. Akharnagar Petrol Pump, Nr. Akharnagar Circle, Nava-Vadaj, Ahmedabad - 380 013.

M. - Pathology : 8849893954, Ph. : 079-27621406, M. 98799 29406, 98250 09406, E-mail : vidhidiagnostics@gmail.com, Web. : www.vidhidiagnostics.com

Time (Pathology) : Mon. to Sat. 8.30 am to 8.00 pm, Sunday 9 am to 12 Noon

Pathology means science behind medicine

CT SCAN & CBCT FACILITY NOW AVAILABLE



आधार कार्ड
GOVERNMENT OF INDIA

Aadhaar no. 888888 88888888



मनशबेन दीपकुमार सोलंकी
Manishaben Deepkumar Solanki
 sex code/DOB: 18/01/1987
 성별 FEMALE

આધાર એ ઓળખની પુરાવા છે, નાગરિકતા અથવા જન્મ તારીખનો નથી.
 તેને ઉપયોગ માત્ર સરકારી સંબંધિત સેવાઓને પ્રાપ્તિ કરવા માટે સુધાર
 સંસ્કરણ/સંશોધન કરવામાં આવેલું છે તેવી પુષ્ટિ કરવાનો ઉદ્દેશ્ય છે.
**Aadhaar is proof of identity, not of citizenship
 or date of birth. It should be used with verification (online
 authentication, or scanning of QR code / offline XML).**

2878 1416 4233

મારી આધાર, મારી ઓળખ

Manishky

Vidhi Diagnostics
 1/48, Eastsatra-Sonani Nagar,
 Opp. Akhbarnagar Bus Terminal,
 Nr. Akhbarnagar Circle,
 New Wada, Ahmedabad-13.

ID: 12599
Name: sathya, manishaban
Age: 36yrs(01/01/1903)
Sex: Female
Hospital: Dr. Avinash Bhasker
Department: G-45946

HR : 77 bpm
PR : 122 ms
QRS : 78 ms
QT/QTc : 374/422 ms
P/QRS/T : 67/57/-53 deg
RS/ST/VT : 1.328/-1.072 mv
RV5+SV1 : 2.400 mv

<< Analysis Result >>
** borderline ECG **
Sinus rhythm
Non-specific T wave abnormality

Vidhi Diagnostics
Samaraj Nagar,
Opp. Akhbar Nagar Bus Terminal,
Nr. Akhbar Nagar Circle,
New Wadaj, Ahmedabad-13.

Need to be confirmed by doctor. Doctor Name: _____

20/02/2024

0.67Hz - 35Hz AC 50Hz 25 mm/s 10 mm/mv

Manishaban

Manishaban Dipinnan Sanku; 36 yr / female

pulse:- 76 per minr NSR- cond

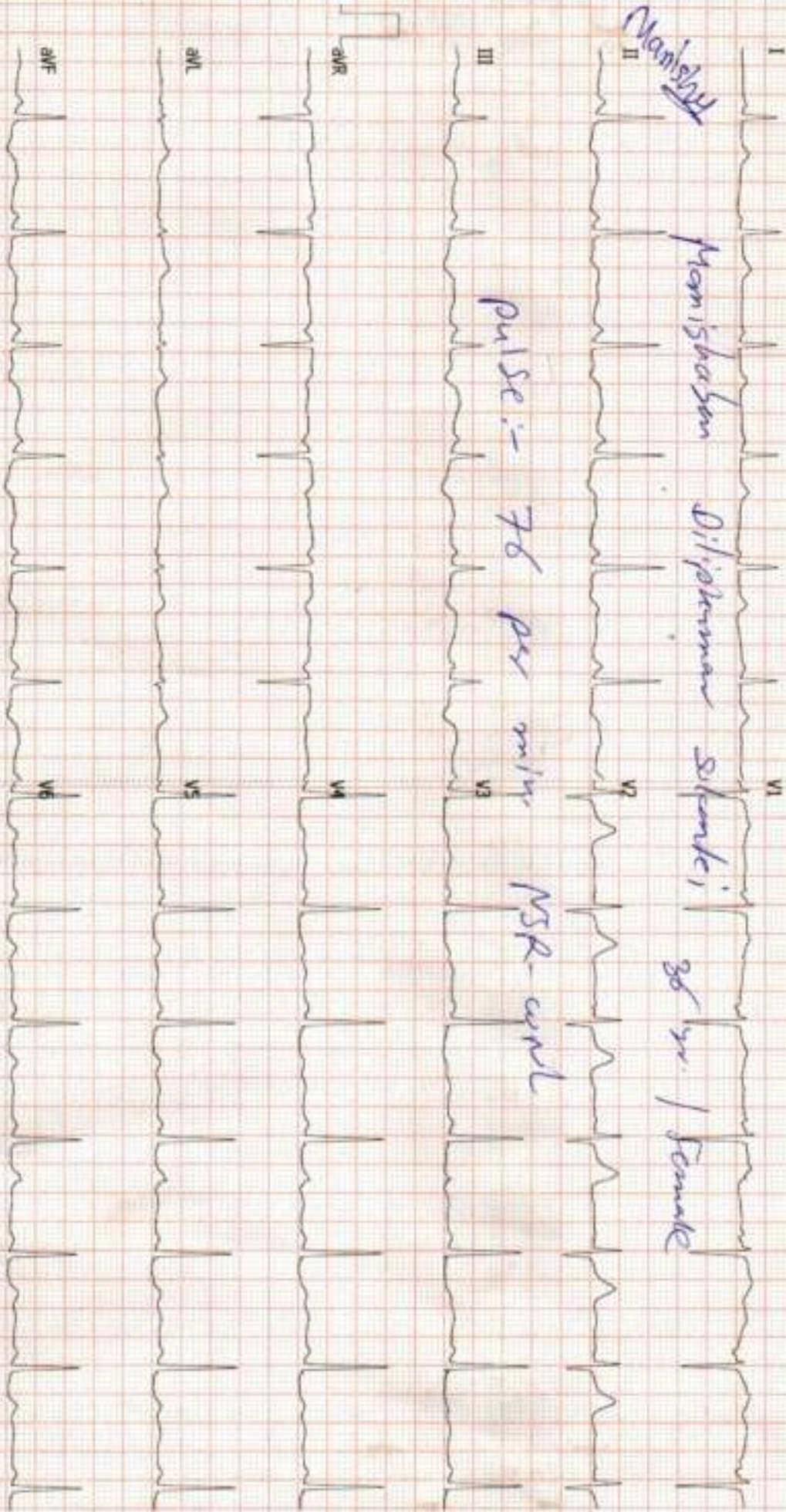



Ahmedabad, Gujarat, India

15, Pragatnagar, Nirnay Nagar, Ahmedabad, Gujarat 380061, India

Lat 23.068123°

Long 72.561724°

20/02/24 09:26 AM GMT +05:30

Google

GPS Map Camera

Vidhi Diagnostics
L-23, Swasthya-Senani Nagar,
Opp. Ashimnagar Bus Terminal,
Nr. Akhtaragar Circle,
New Wadaj, Ahmedabad-13.